

Raffaele Calace

Op. 44 Adagio di Beethoven

(Quartetto romantico)

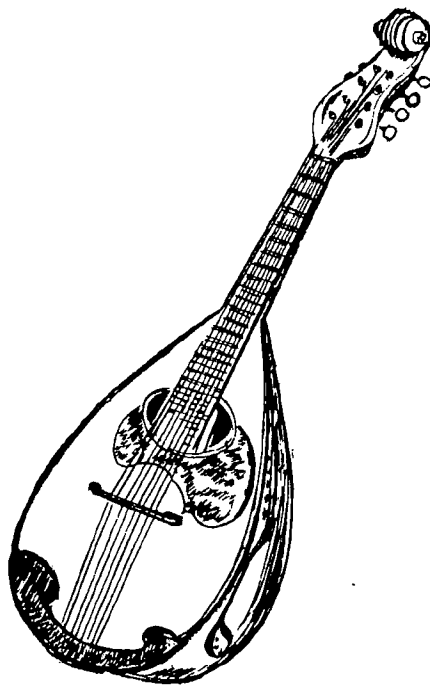

Edizioni Calace

04411-00

www.calace.it - racalace@tin.it - +39(0)81 5515983

Adagio

Riduzione per Quartetto "Adagio" di L. Van Beethoven

op.44 R.

© Copyright by GALACE & FIGLIO, Napoli.

04411-01

B

C

D

E

F

H

I

J

K

ff

L

ff tremolo

pp

pp tremolo

pp

pp

M

ppp

Flauto piccolo quartetto

Adagio

L. Van Beethoven
Tristezza

N. Cobec
op. 44

pp *hh*

Clavorno quattro

Adagio

L. van Beethoven

clausola quartetto

Adagio

L. van Beethoven

A

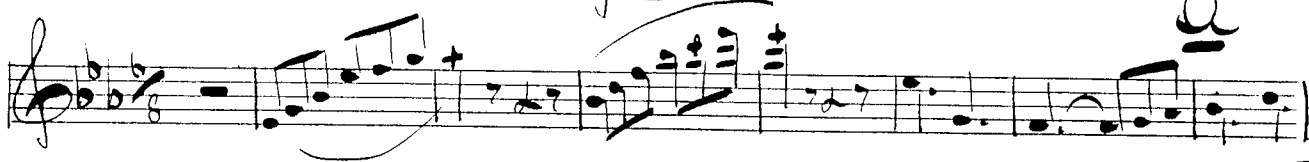

B

C

D

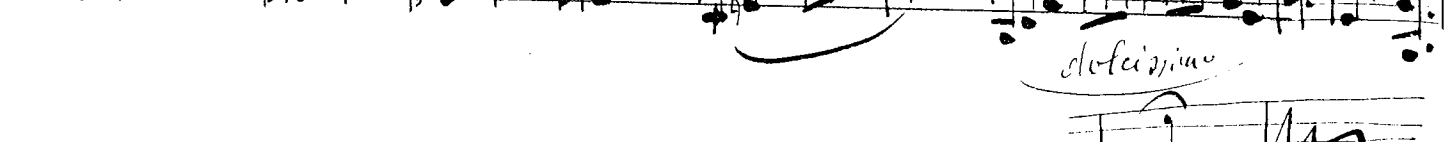
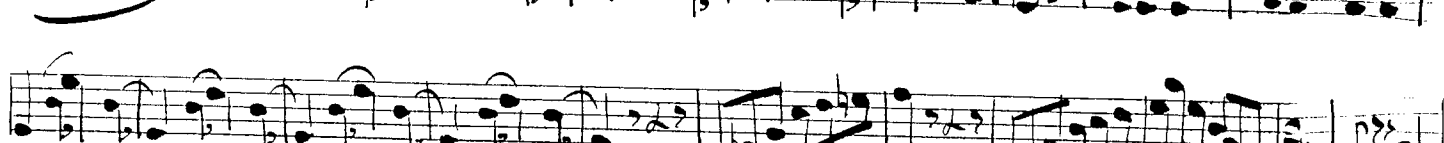
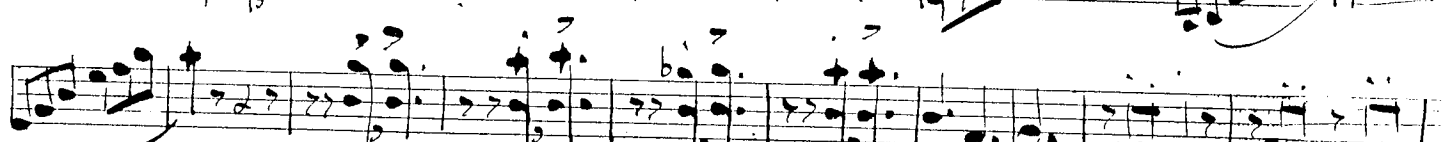
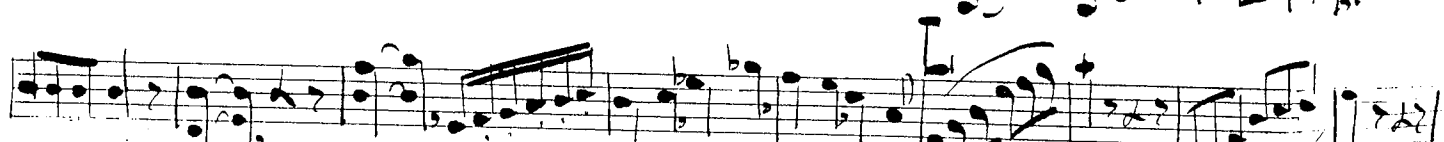
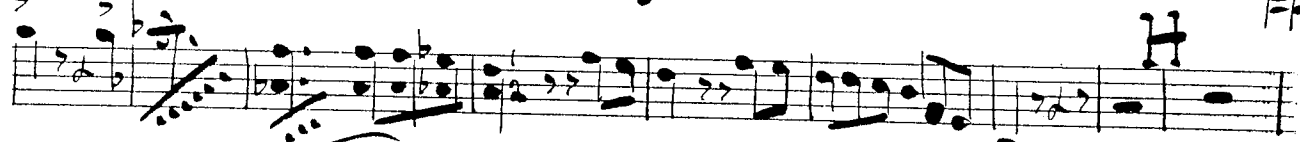
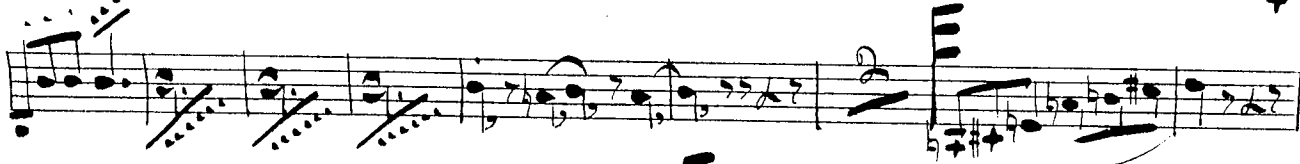

Adagio

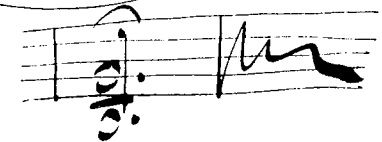

Guitar

L. Van Beethoven

Adagio

This is a handwritten musical score for guitar, consisting of 12 staves. The notation includes various musical symbols such as notes, rests, and chords. The score is written in a style that suggests it is a personal or working manuscript. Key features include:

- Staff 2:** Continues the piece, featuring a prominent chord marked with a large 'D'.
- Staff 3:** Shows further development of the musical ideas, with various rhythmic values and articulation marks.
