IX SUITTES POUR LE CLAVESSIN

Composées

de Preludes, Allemandes, Courantes, Sarabandes
Gigues, Gavottes & autres Airs.

DEDIÉES À

MONSIEUR PIERRE DE HUYBERT

Conseiller au Conseil de Flandres à
Mildebourg en Zélande

PAR

SON TREZ HUMBLE & TREZ OBEISSANT SERVITEUR

PIERRE BUSTYN ORGANISTE.

PREMIER OUVRAGE.

A AMSTERDAM

Aux depens d'Estienne Roger Marchand Libraire
Chez qui l'on trouve un assortiment general de toute sorte de Musique, dont on peut avoir chez lui le Catalogue.

N.° 24

Suitte I

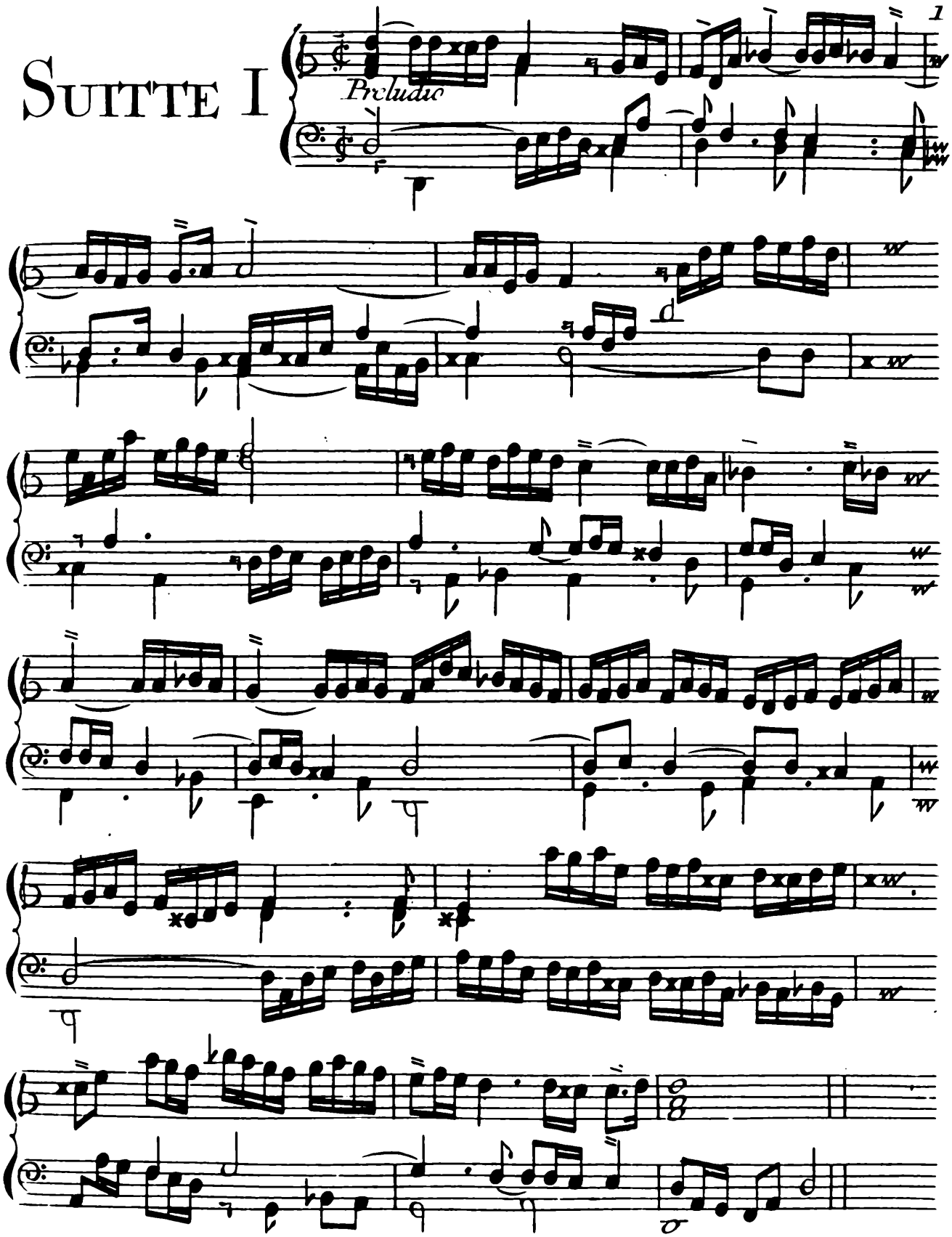

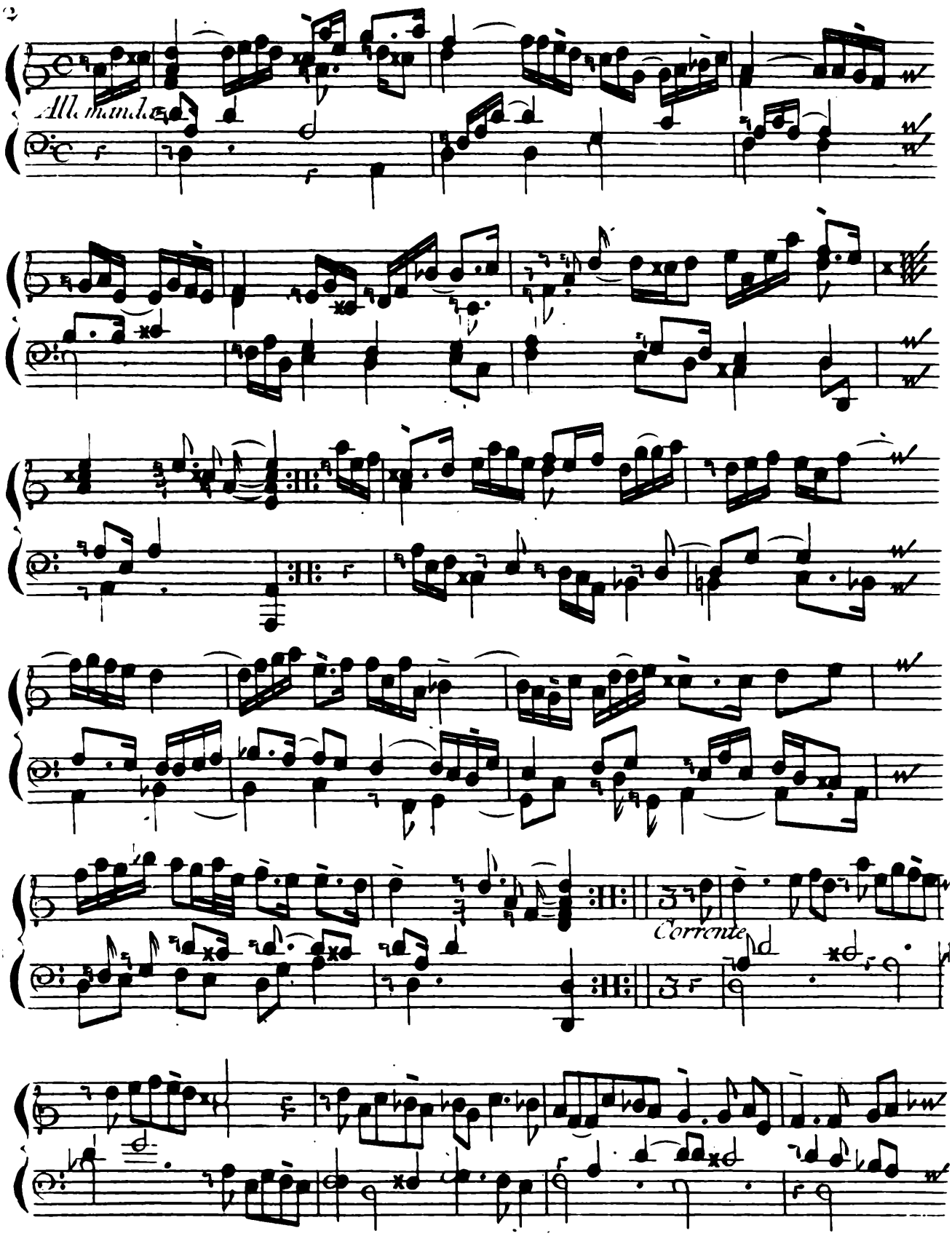
Allemande
Corrente

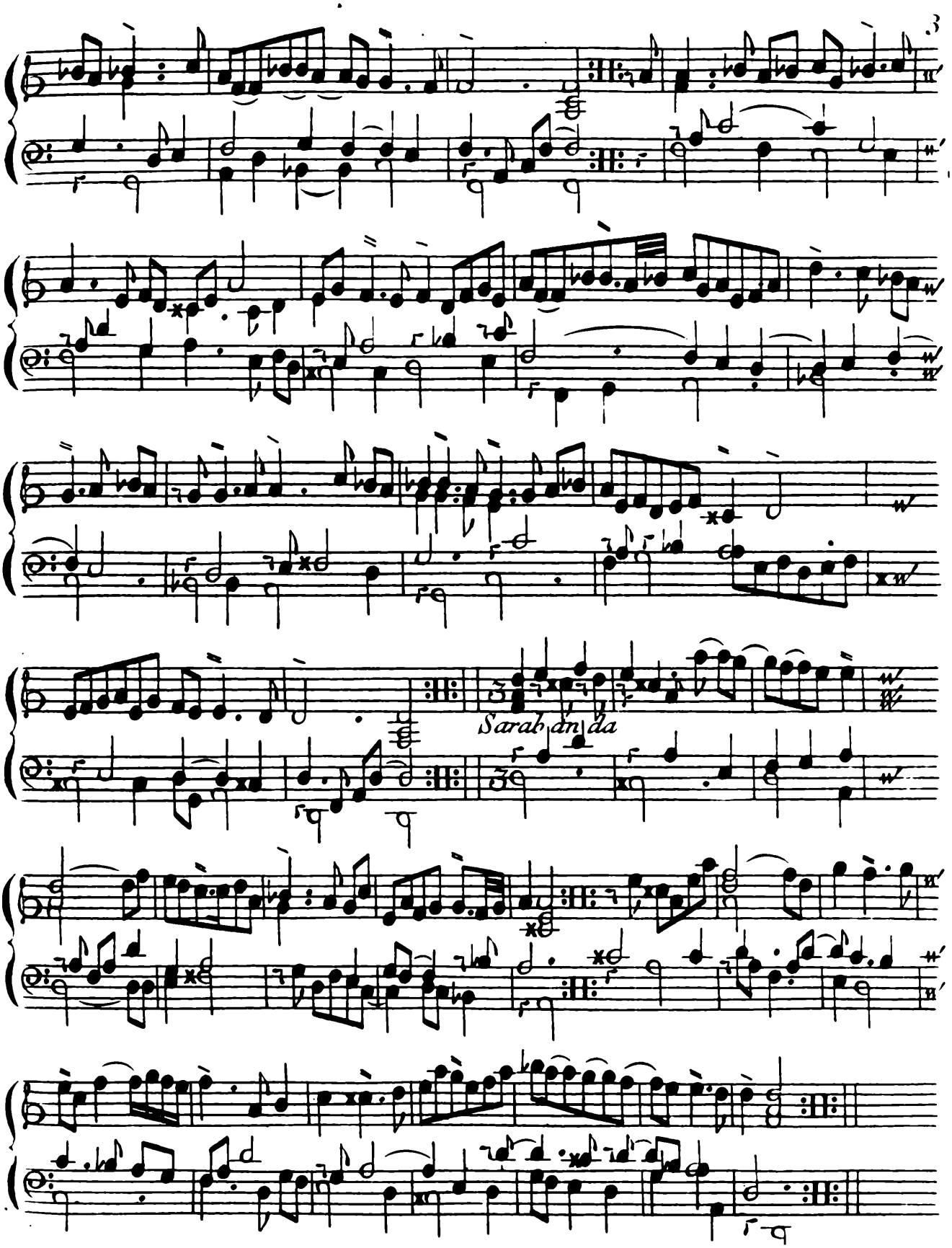
Sarabanda

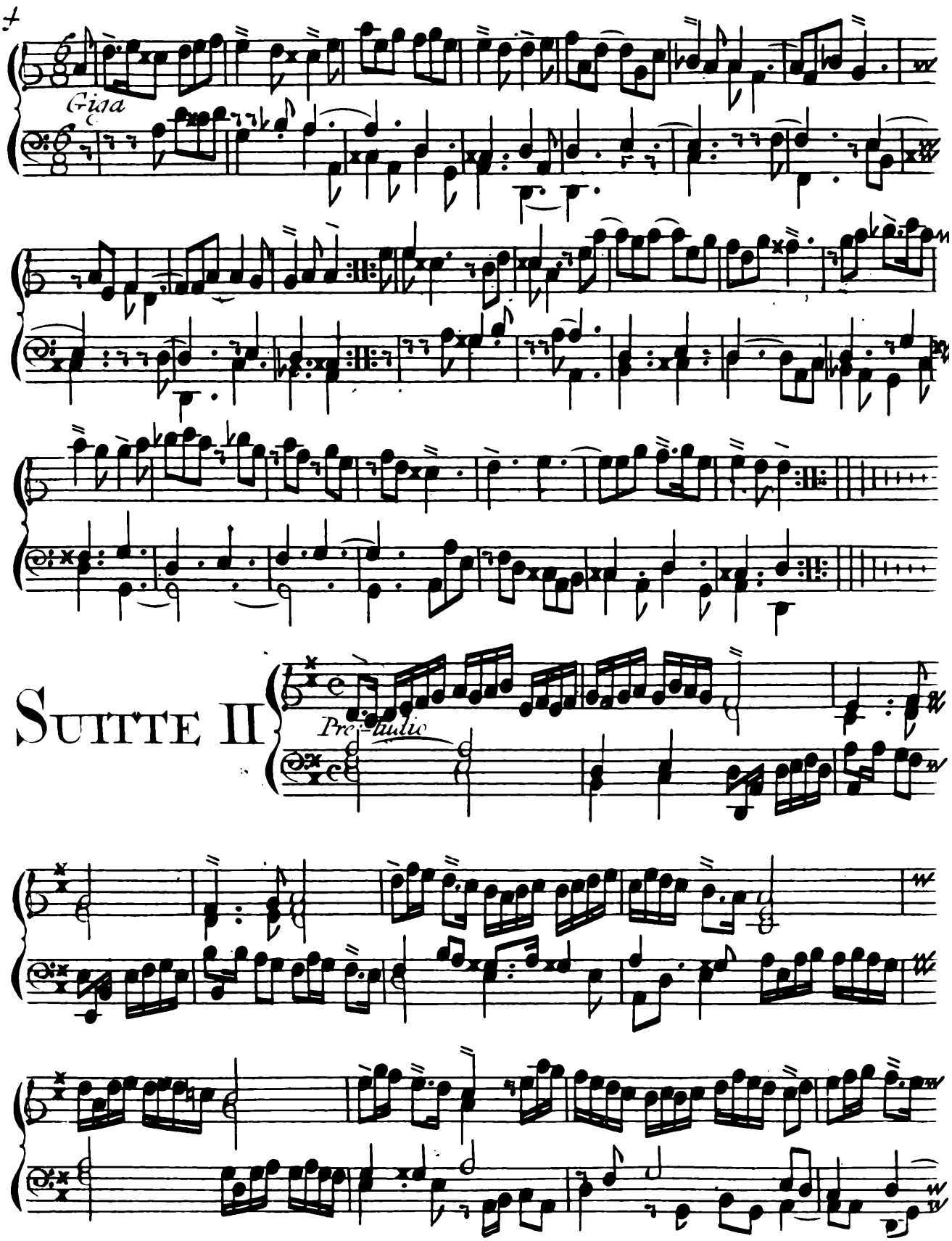
Gina
SUITTE II
Prelude

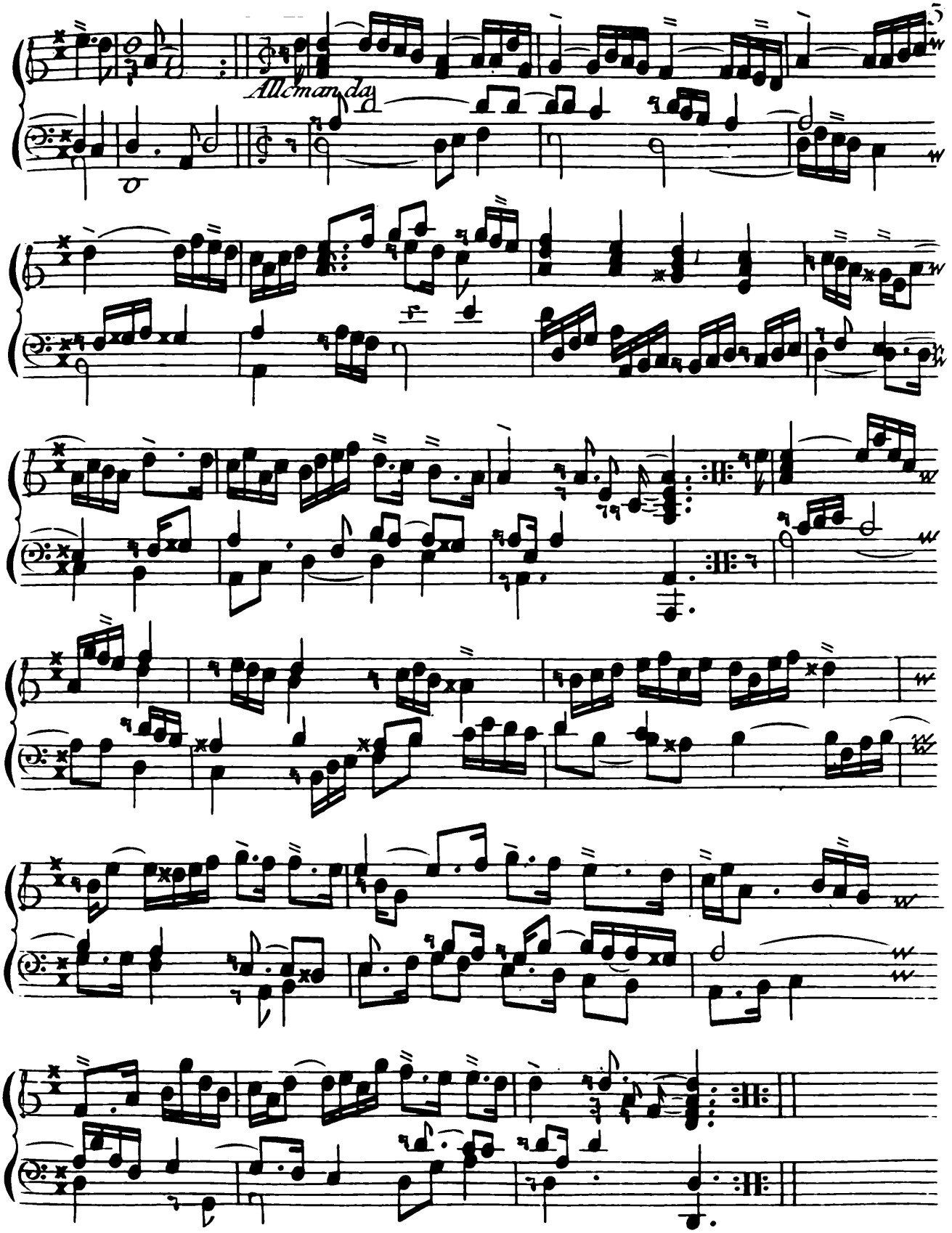
Allemanda

6

Corrente

Sarabanda

Giga

Suitte III

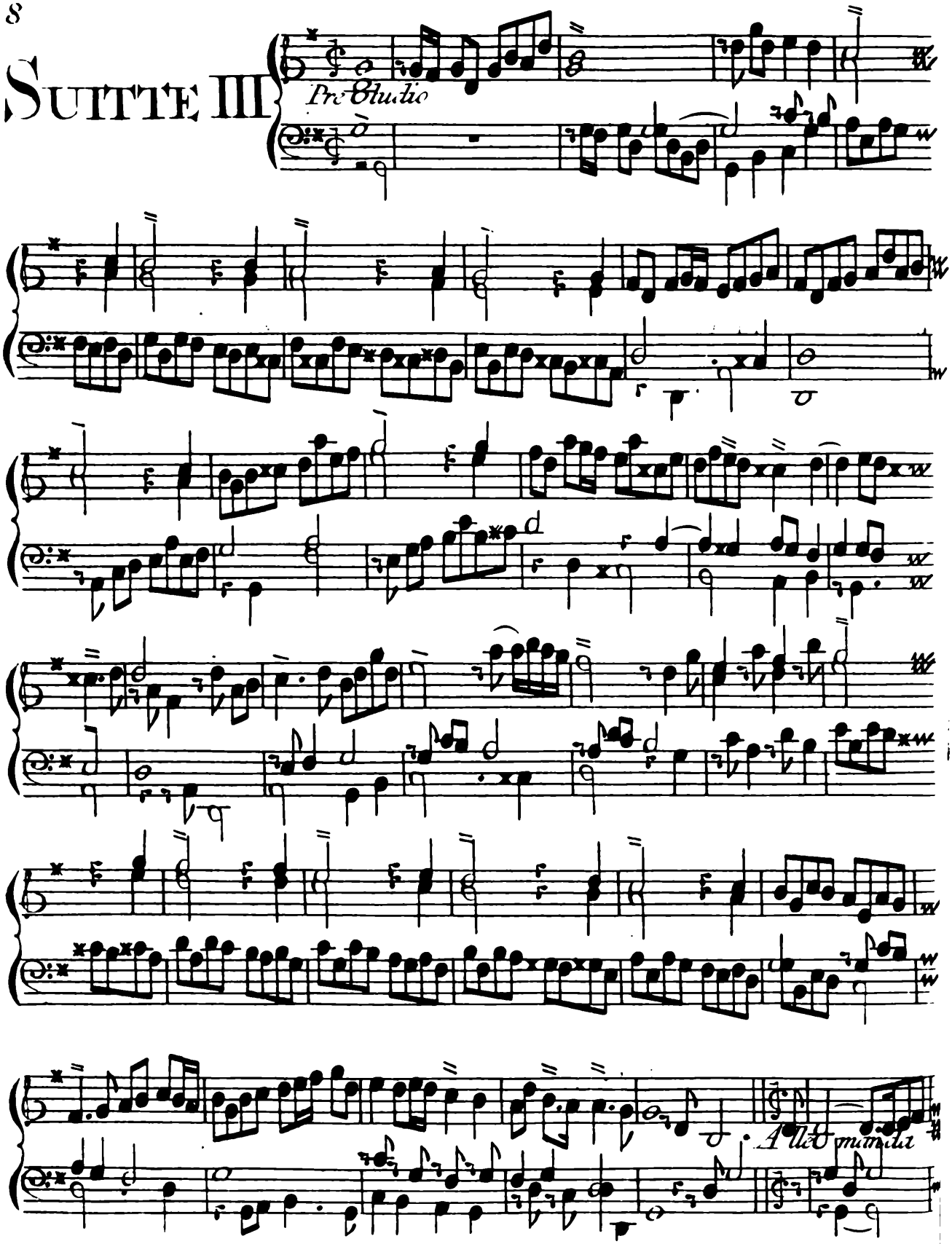

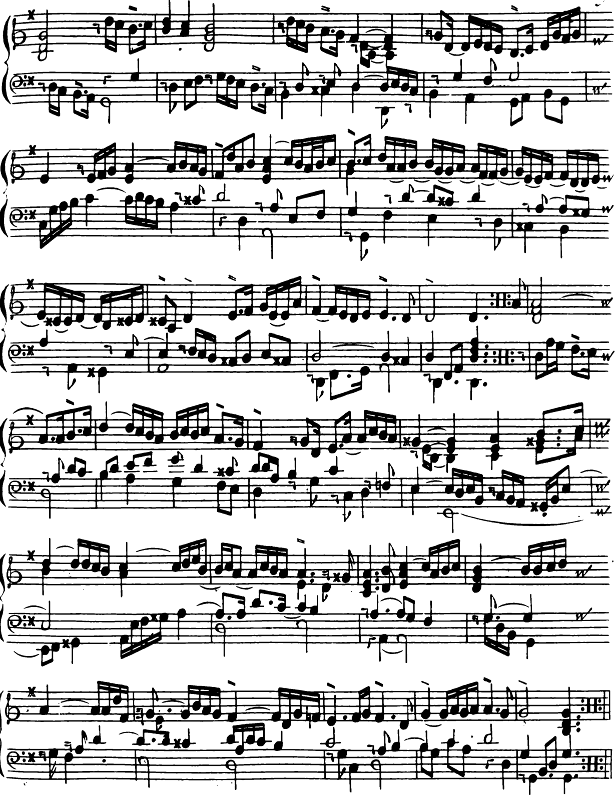

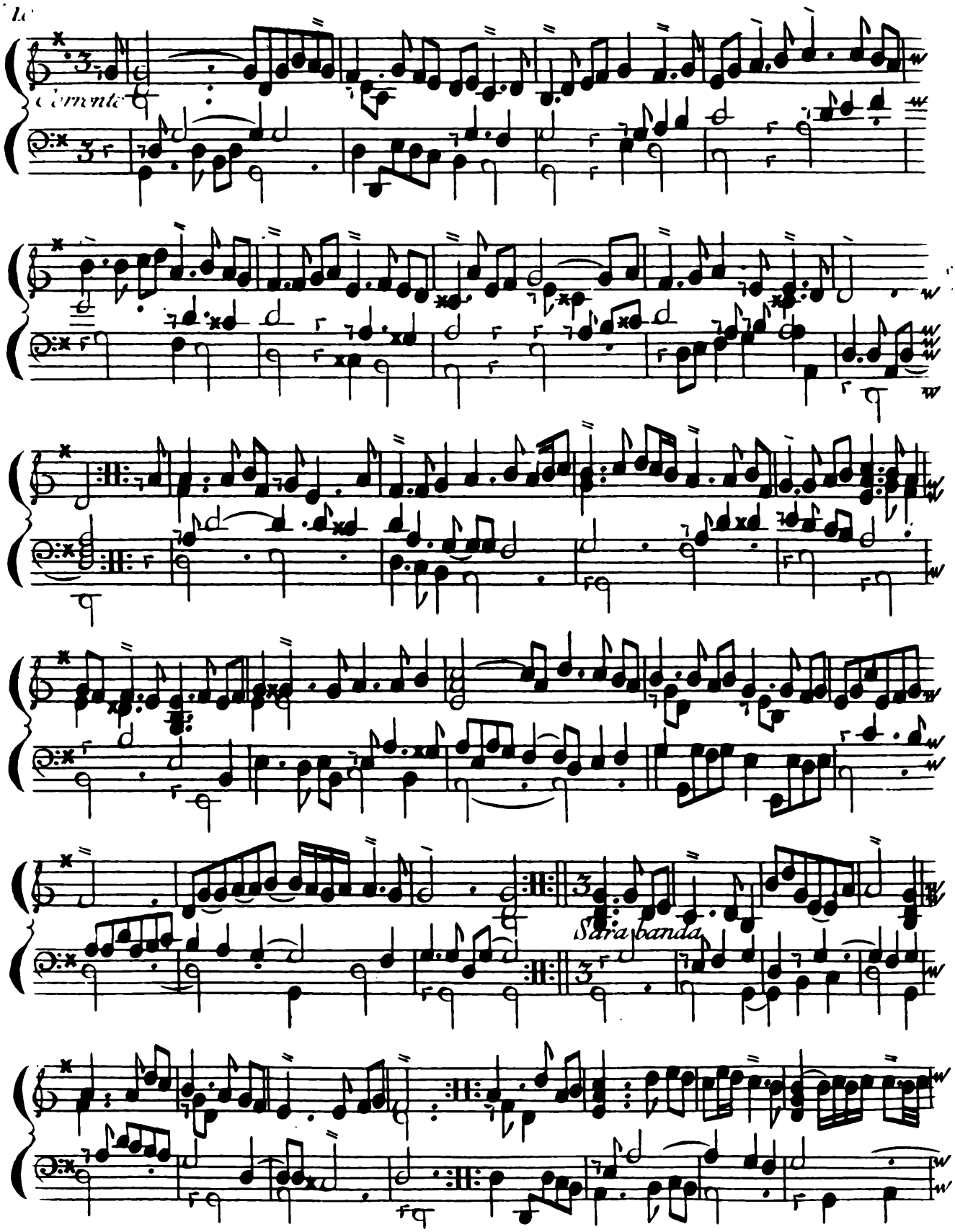
Corrente
Sarabanda

Suite IV

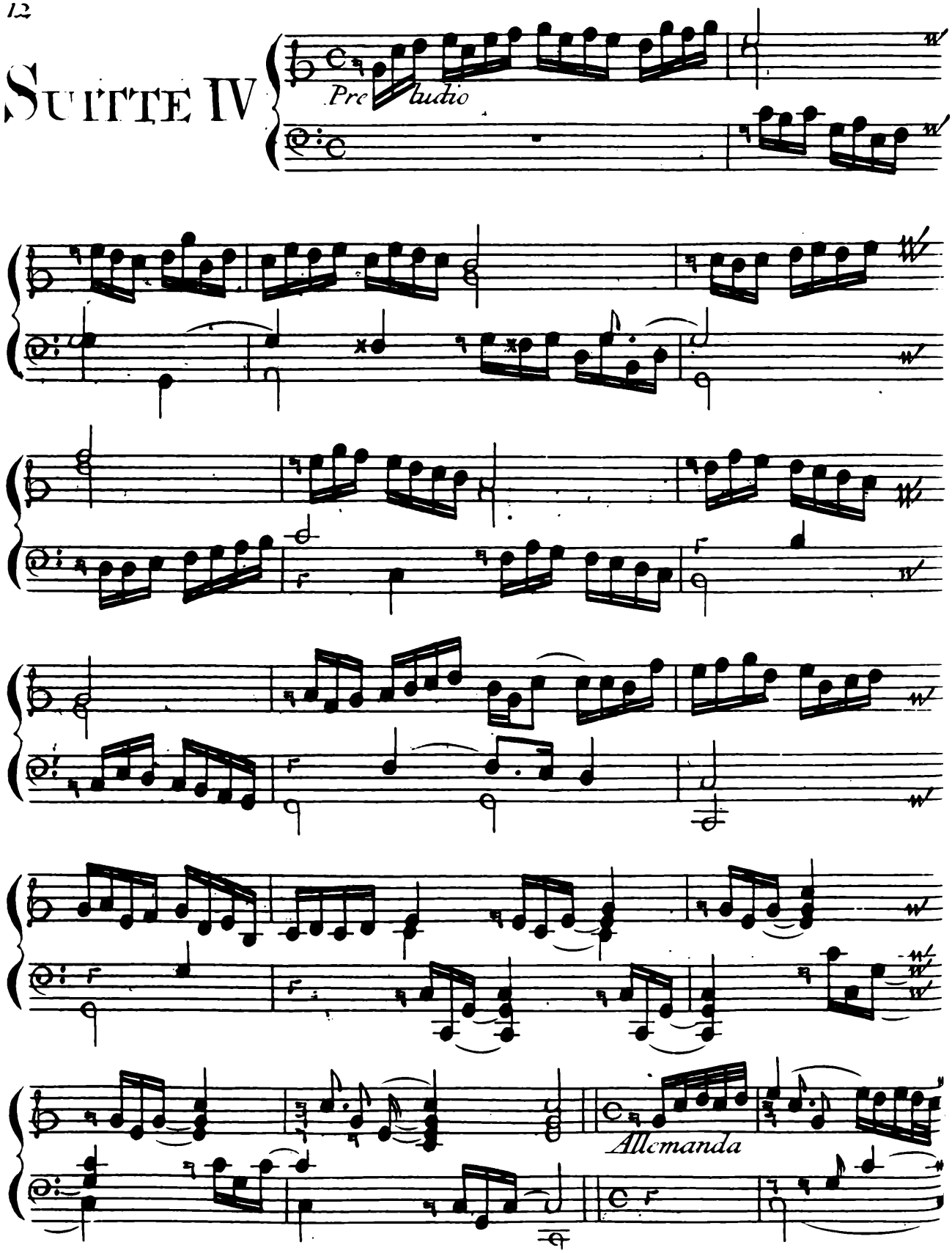

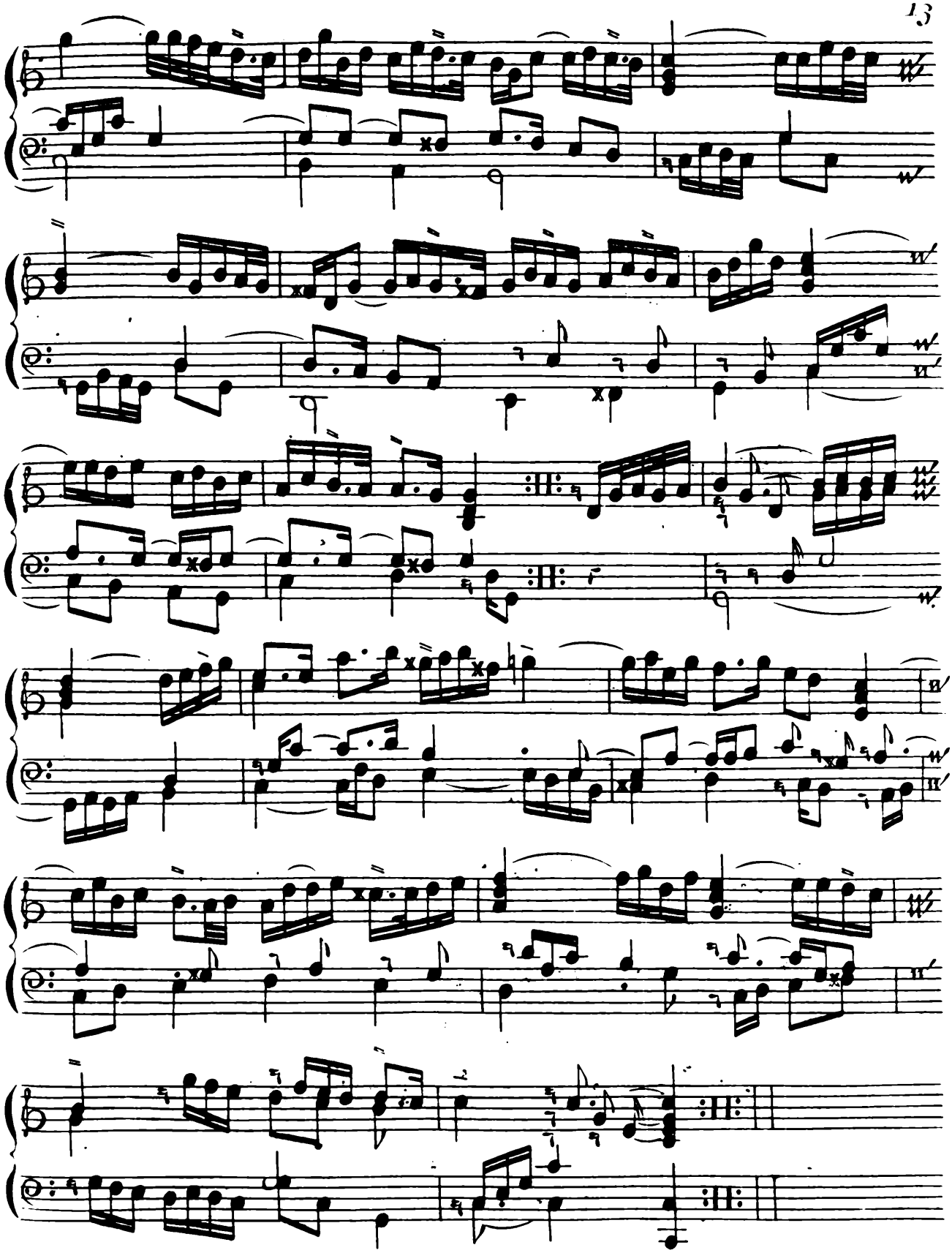

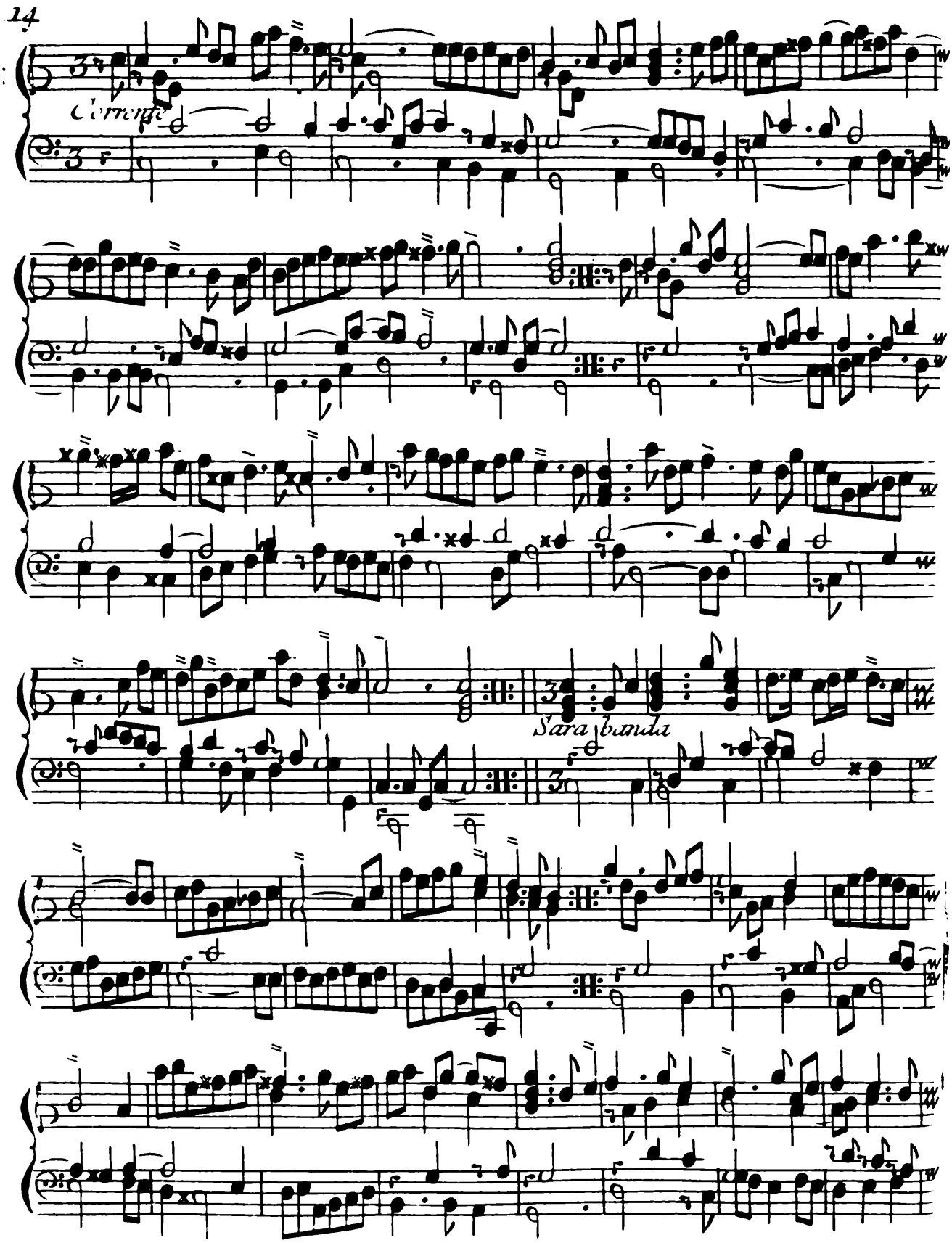
Corrente
Sarabanda

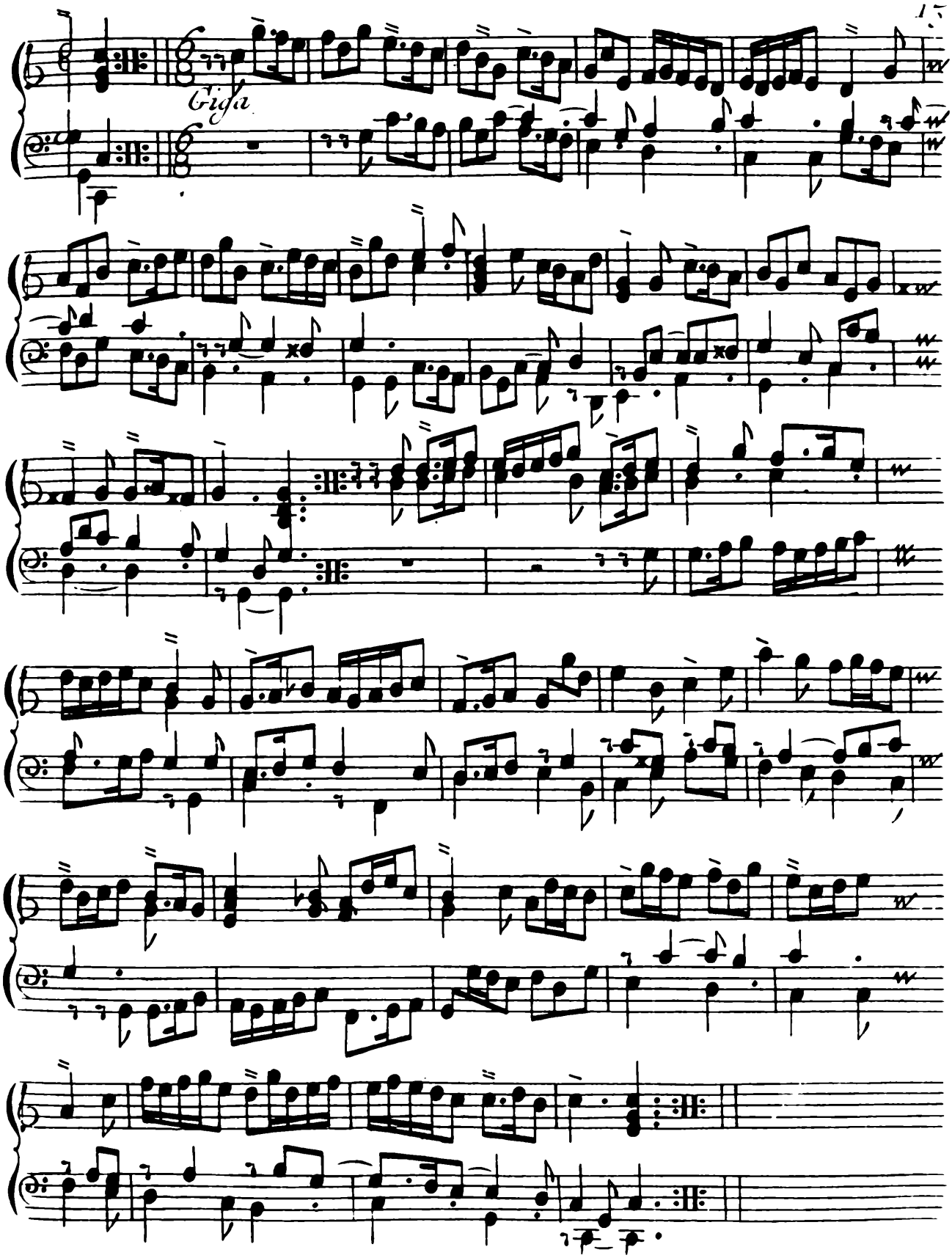
Giga

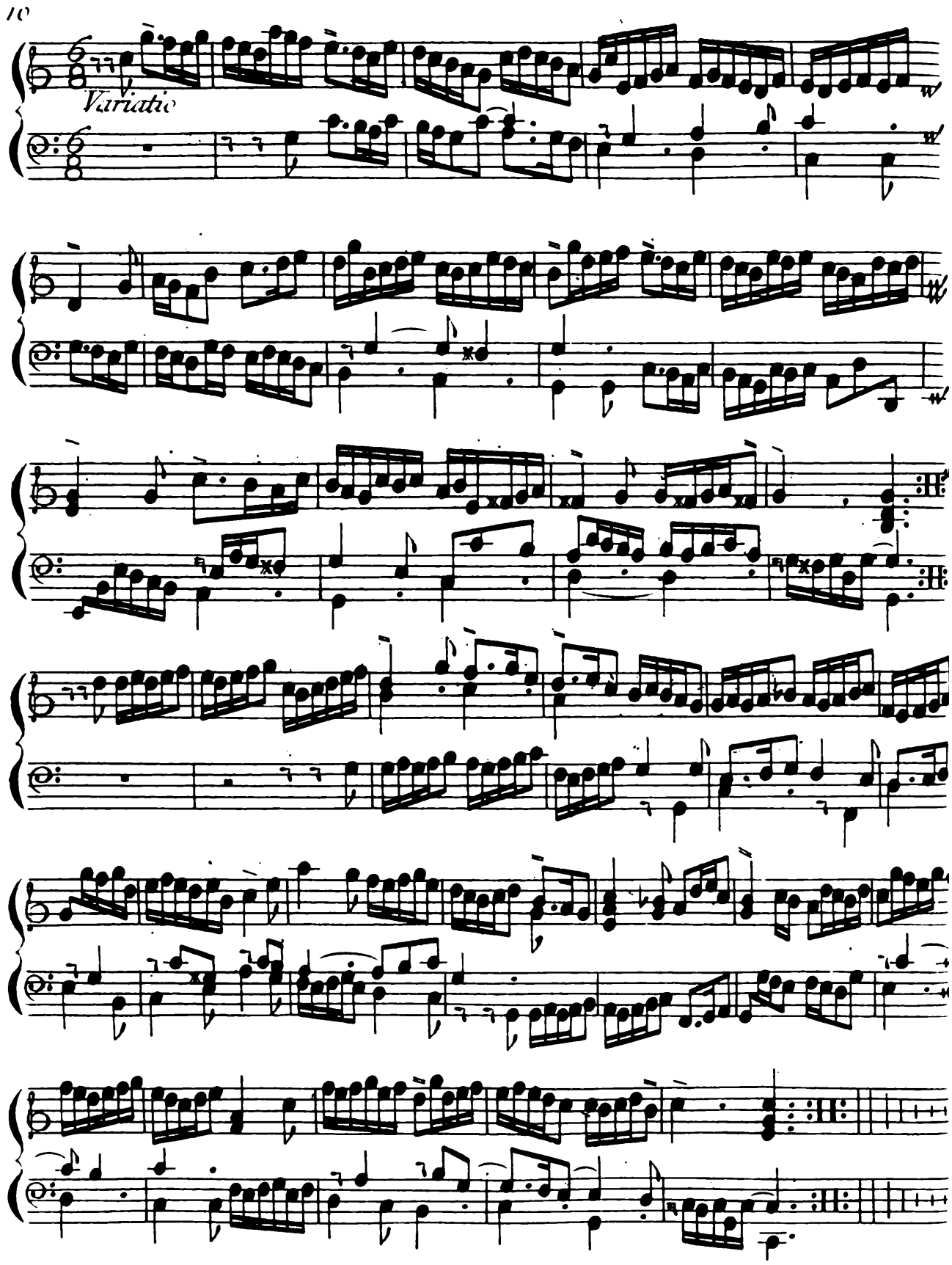
Variatio

Suitte V

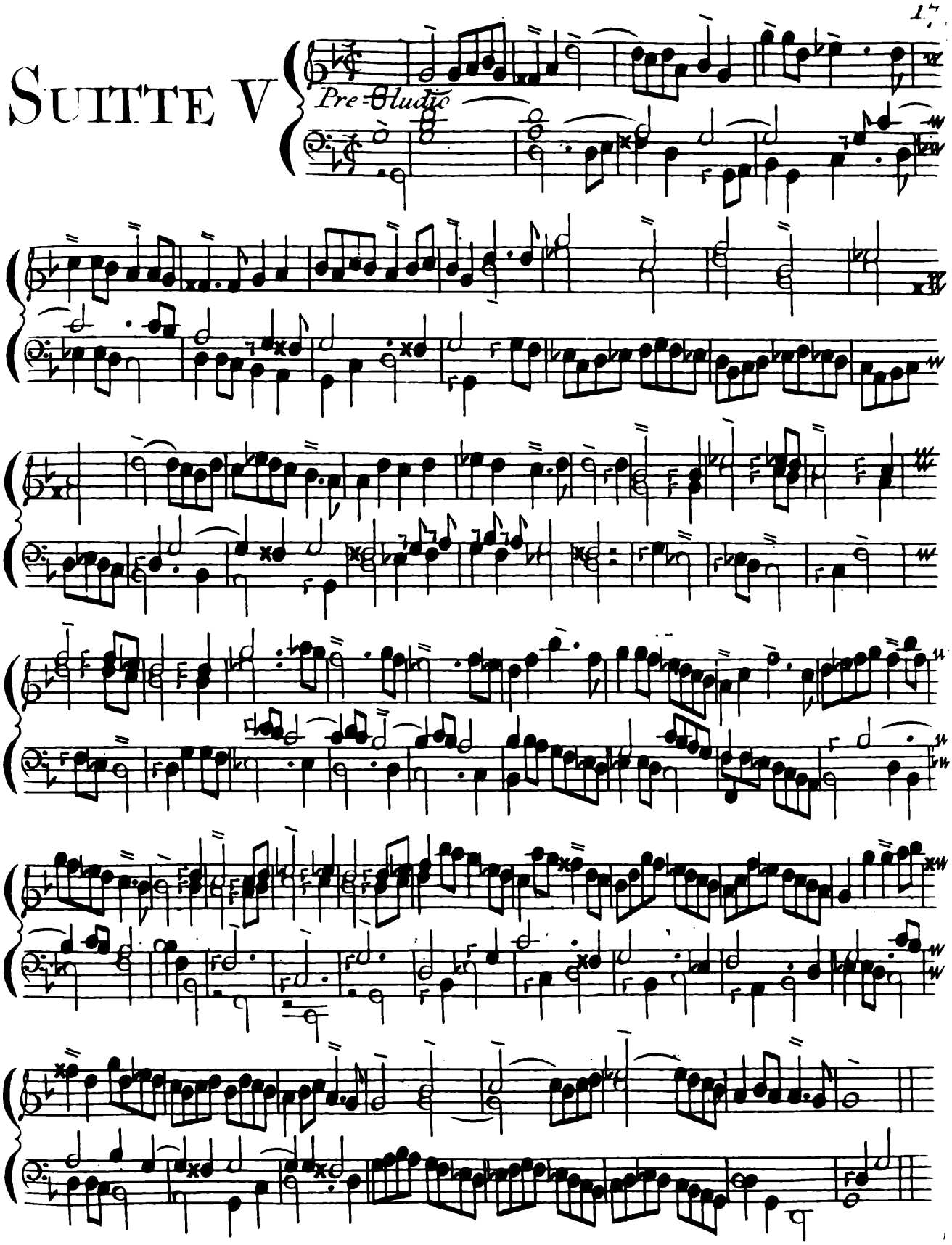

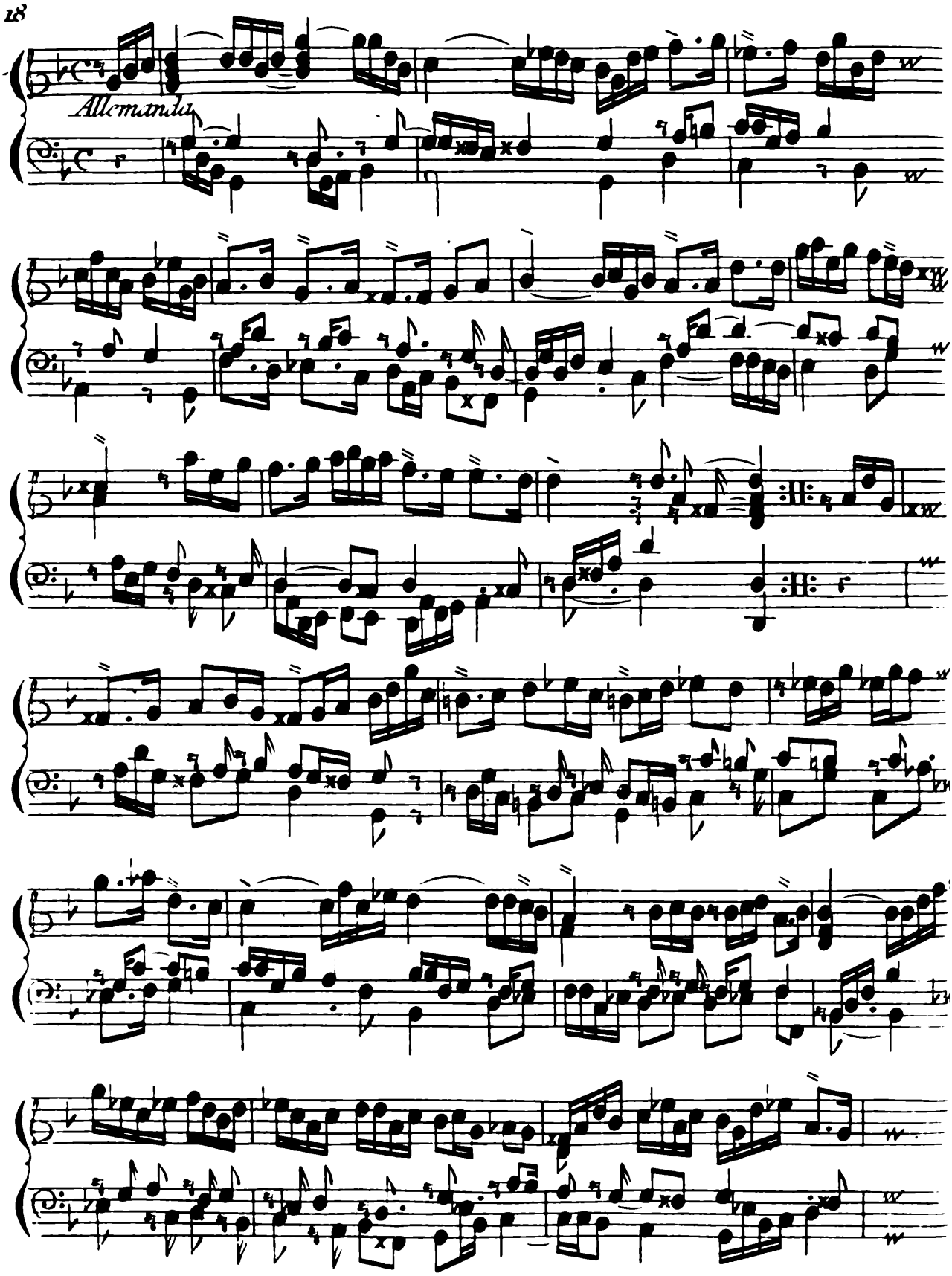
Allemanda

Corrente

Sarabanda

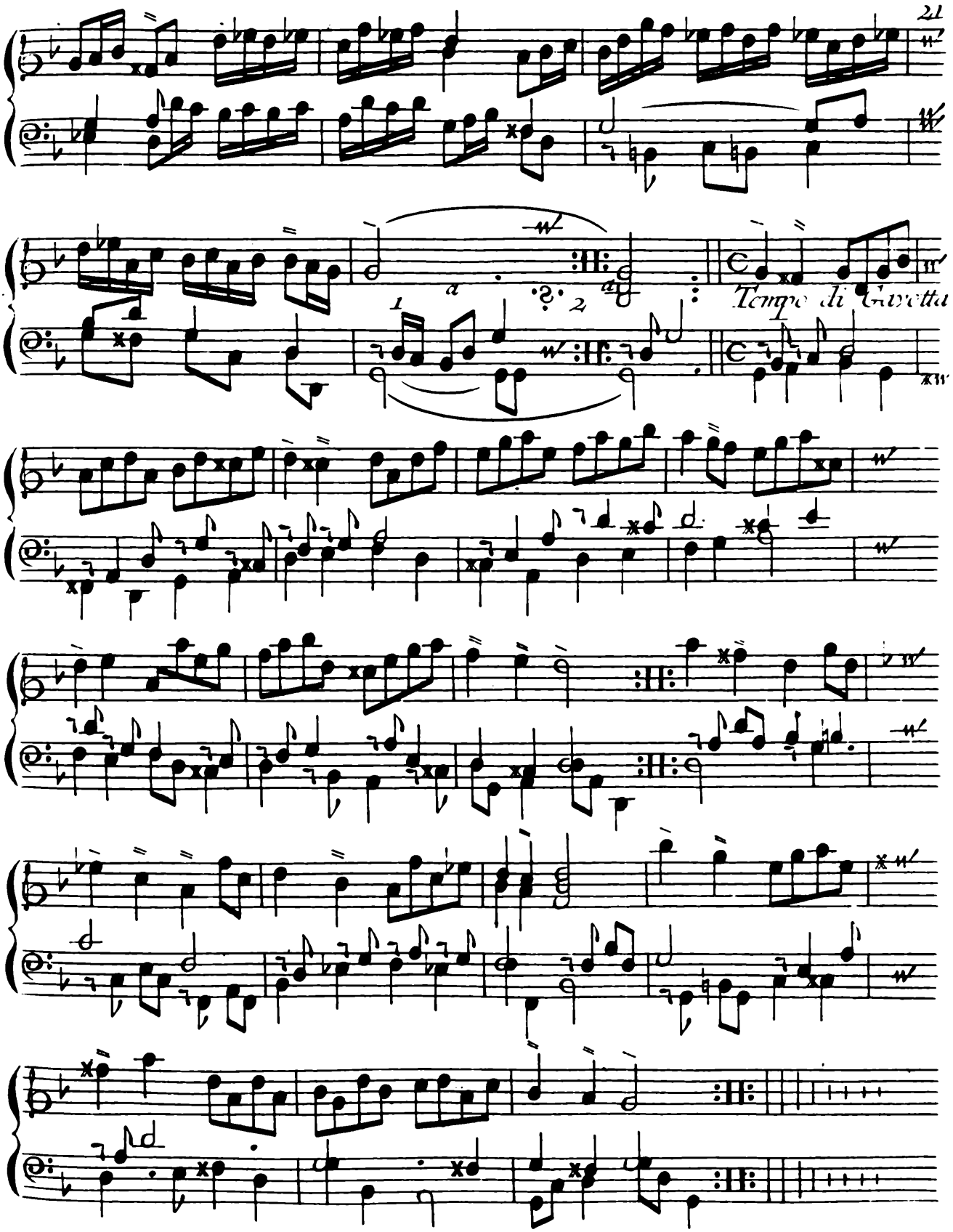
1
a
2
Tempo di Gavotta

Suitte VI

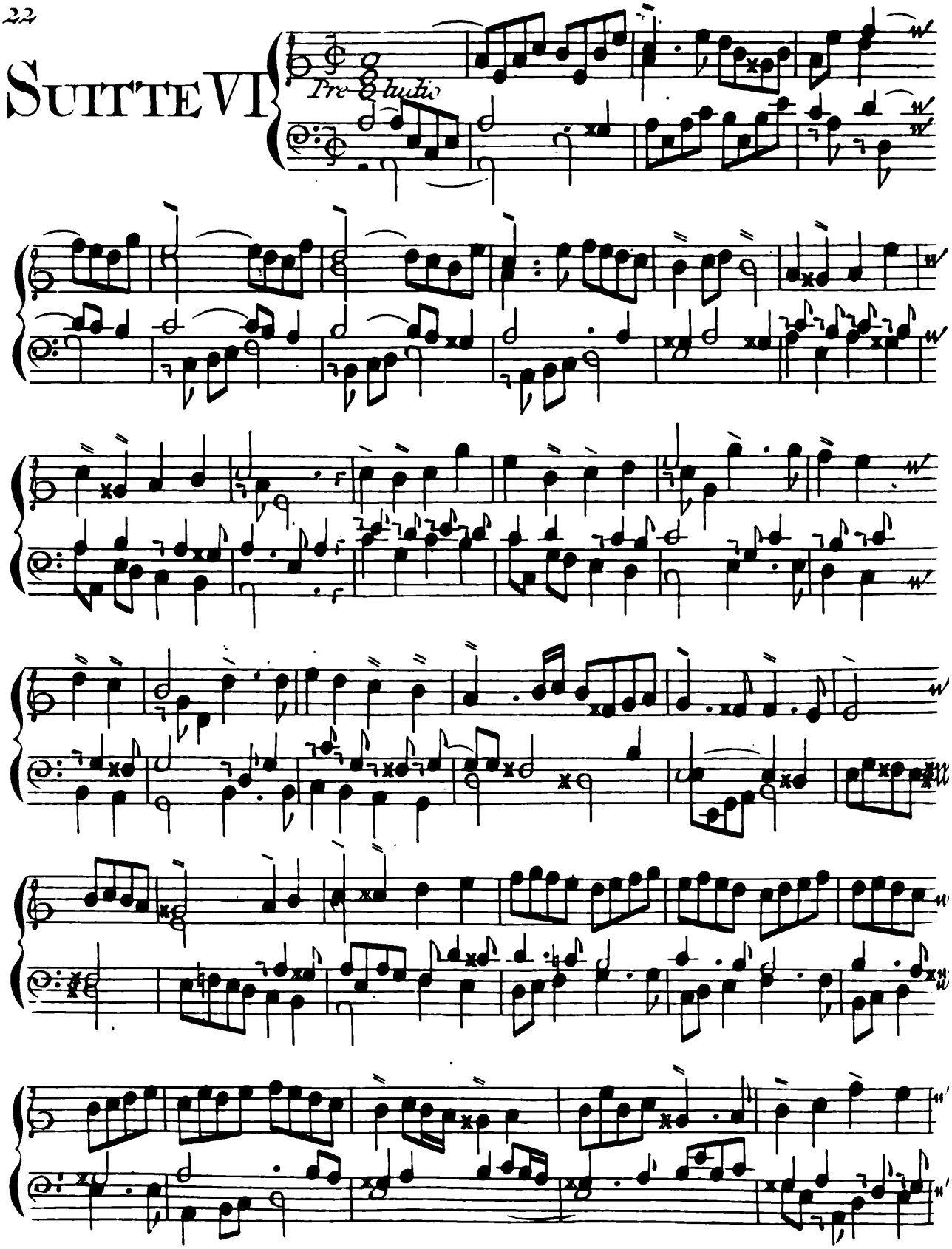

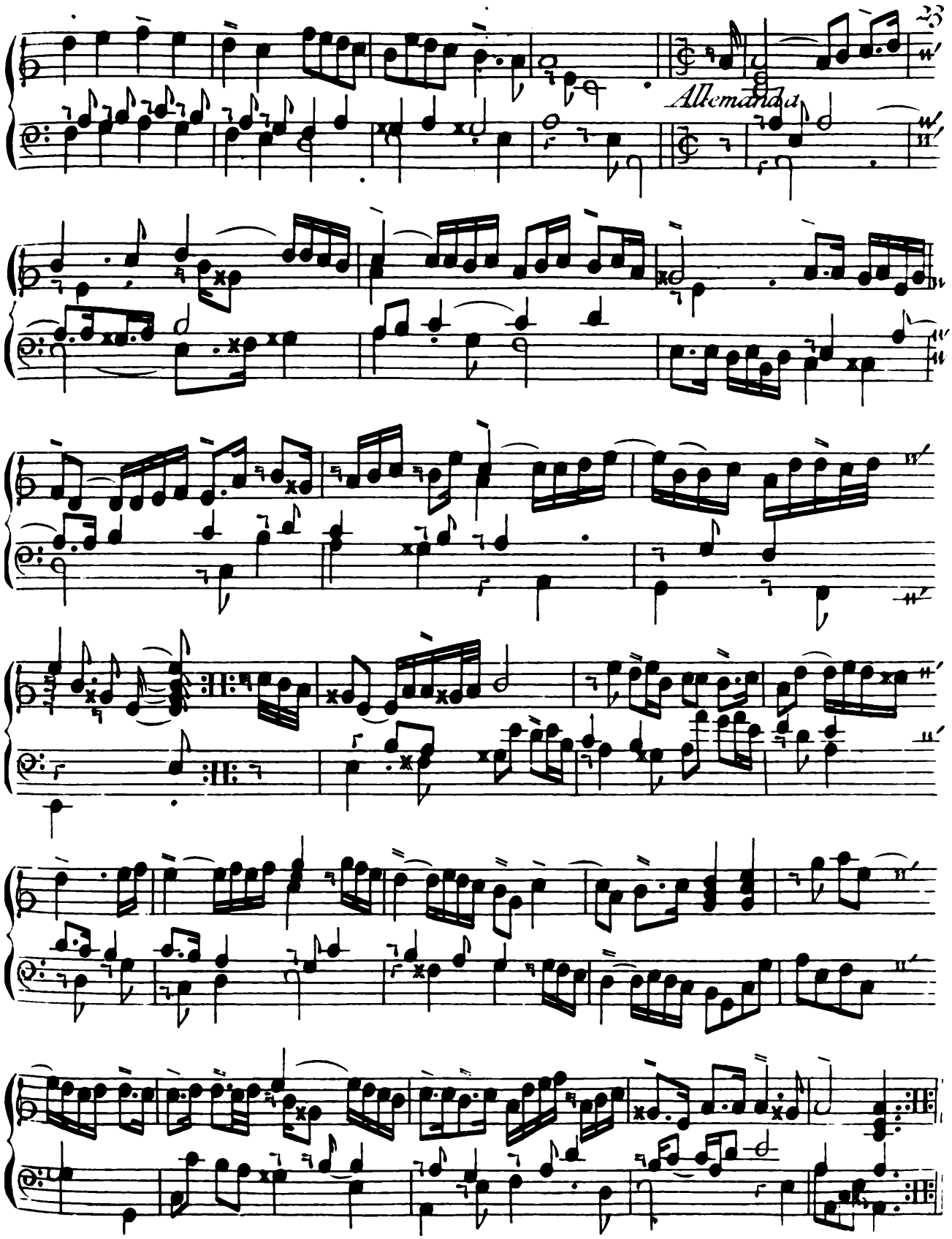
23
Allemanda

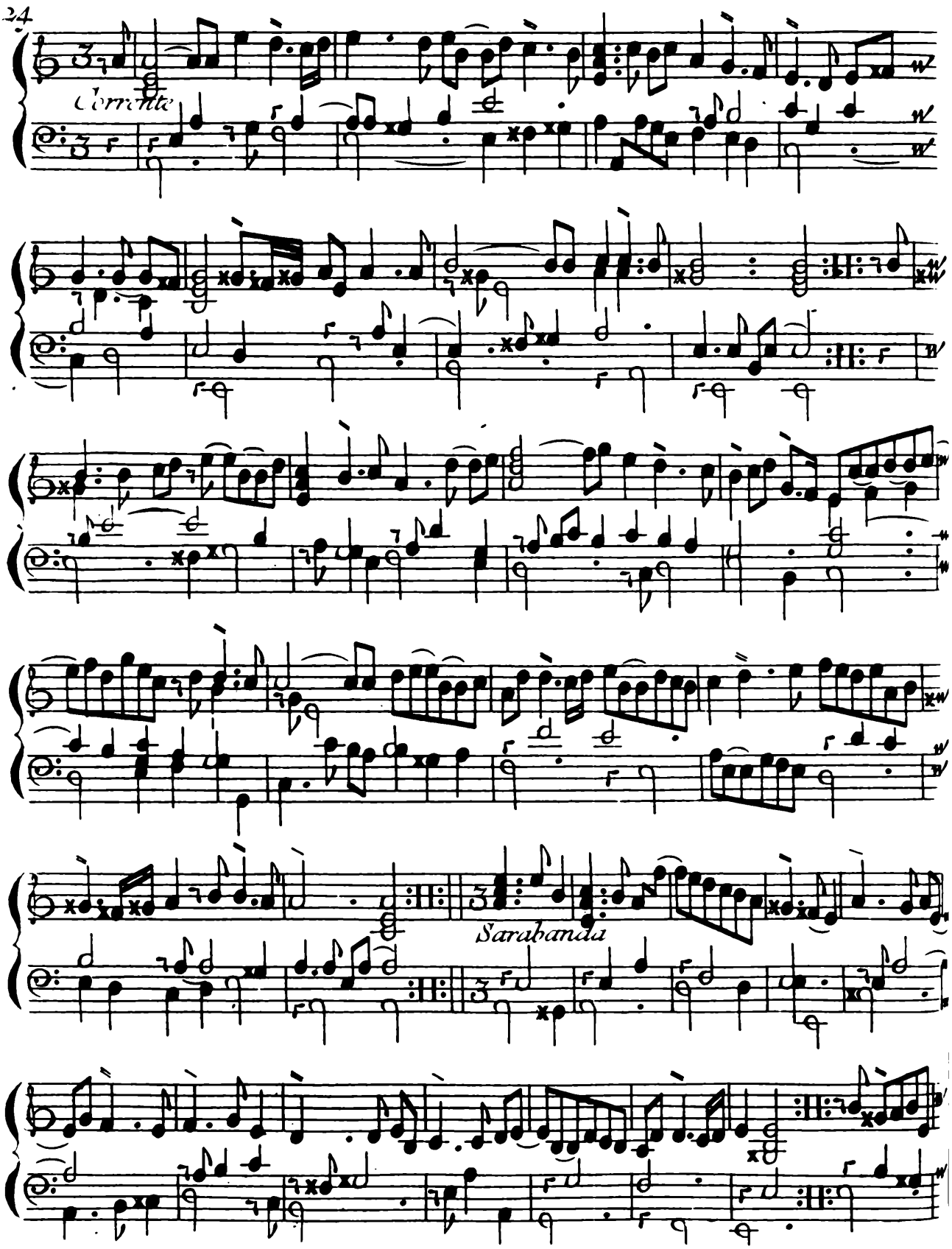
Corrente
Sarabanda

Aria

Fine

Da Capo

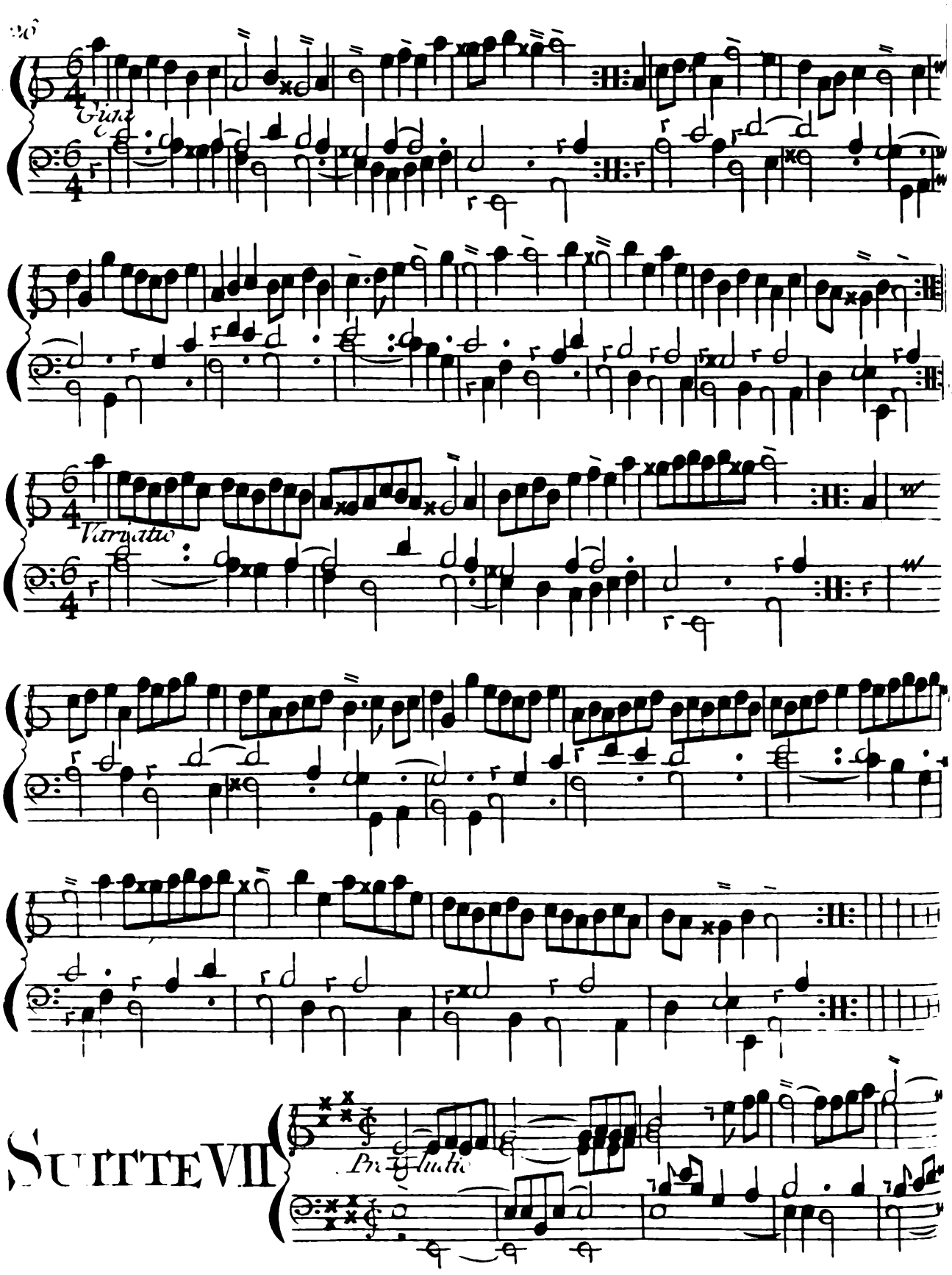
Giue
Variatio
SUITTE VII
Præludio

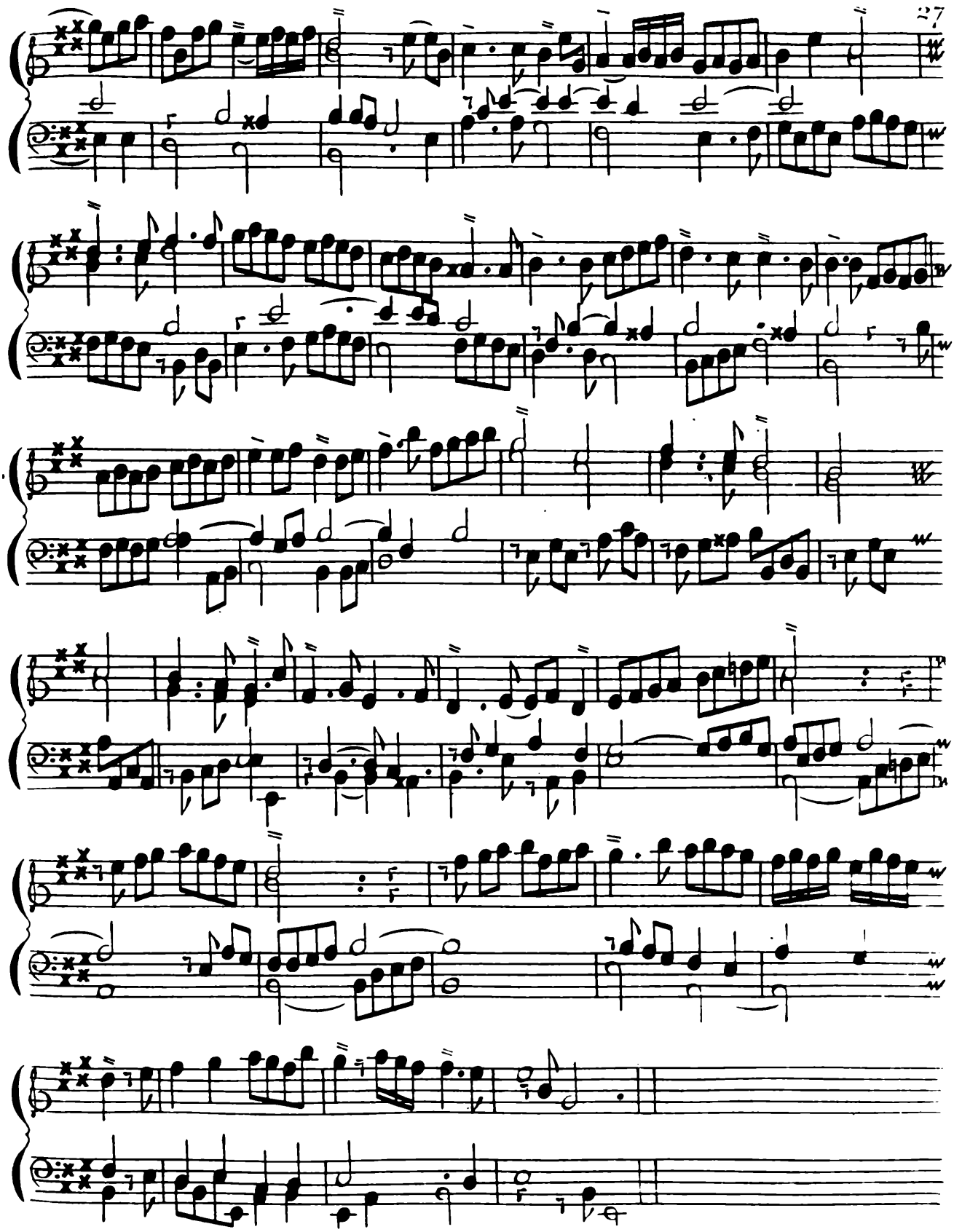

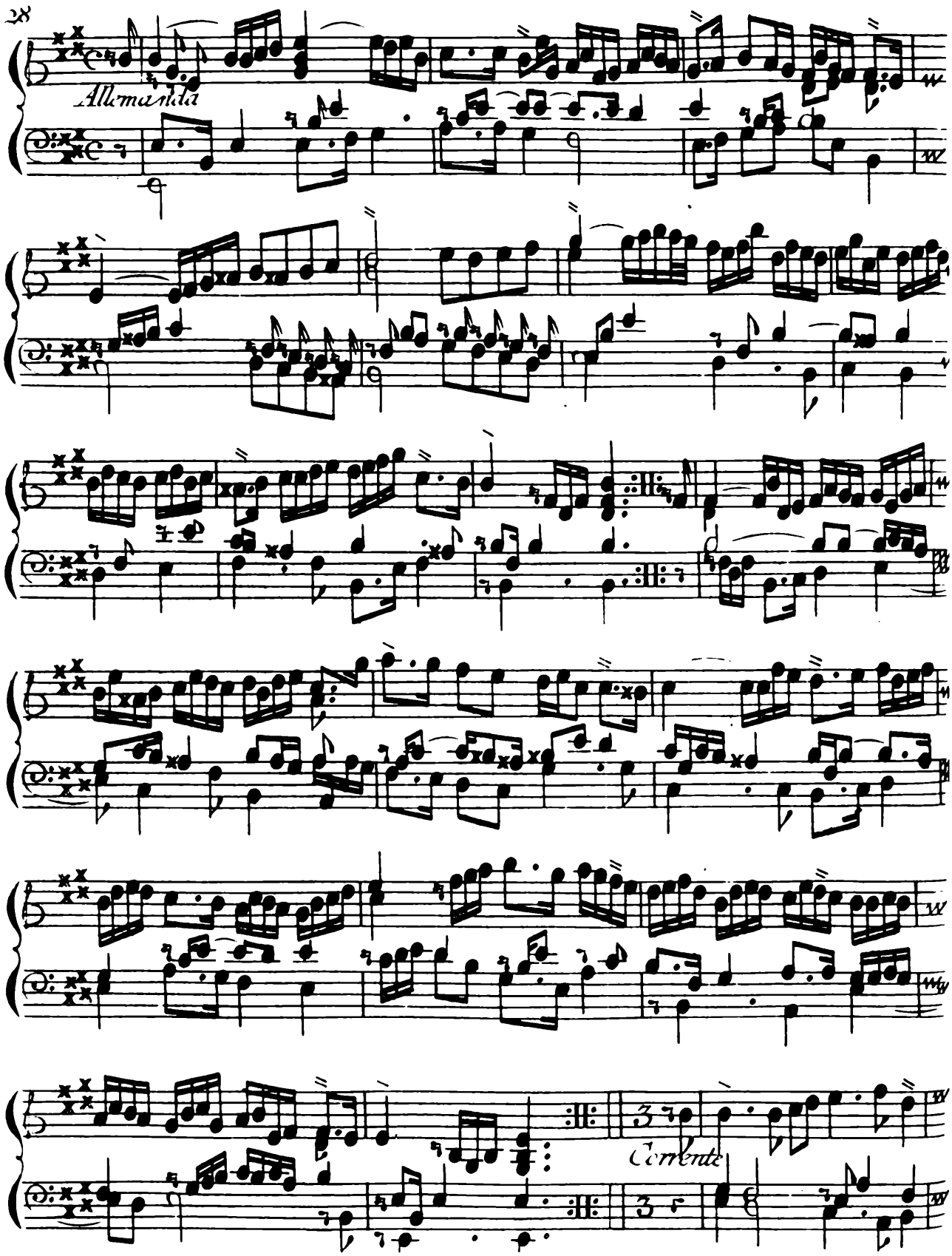
Allemanda
Corrente

Sarabanda

1ª 2ª

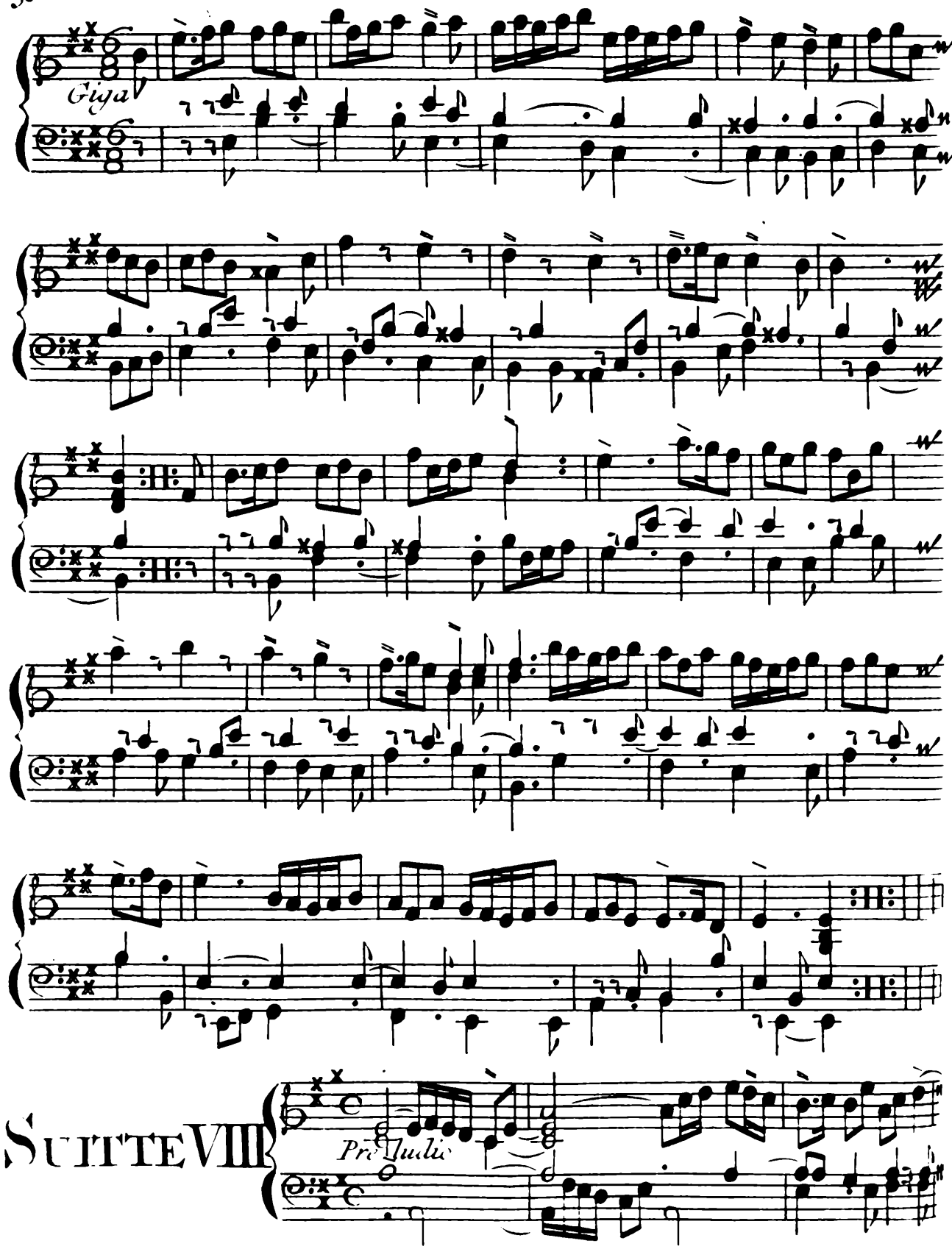
Giga
SUITTE VIII
Præludia

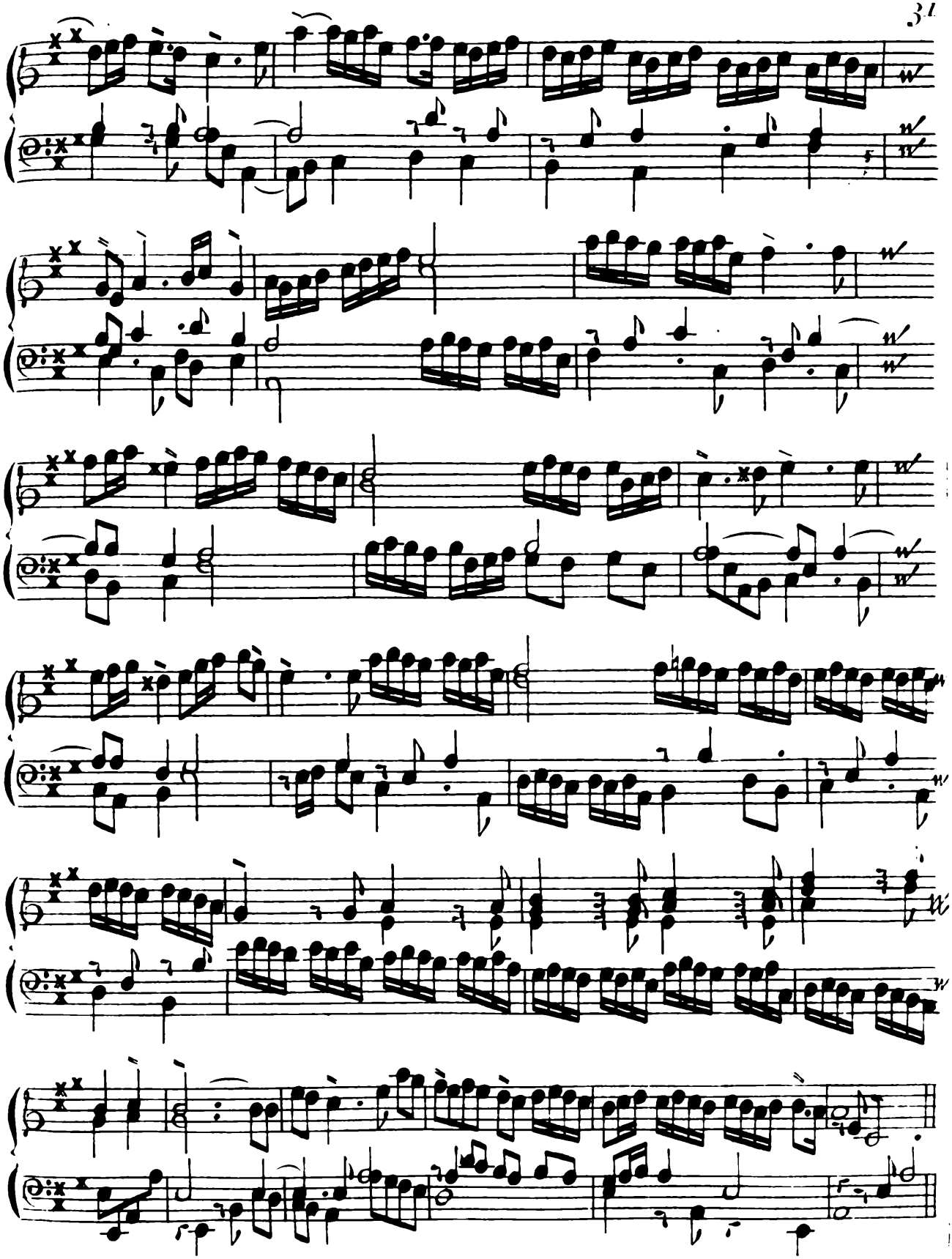

Allemanda

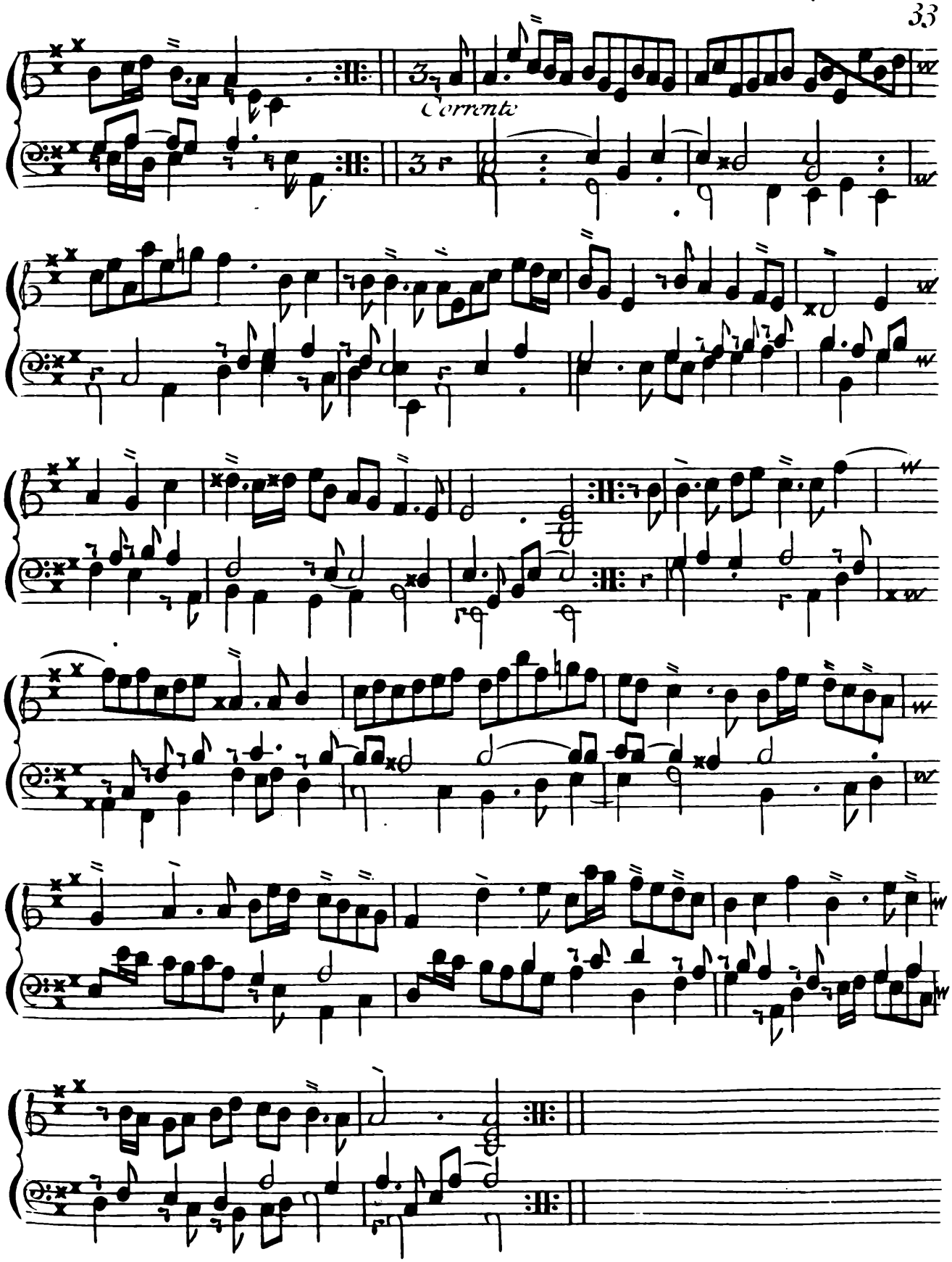
Corrente

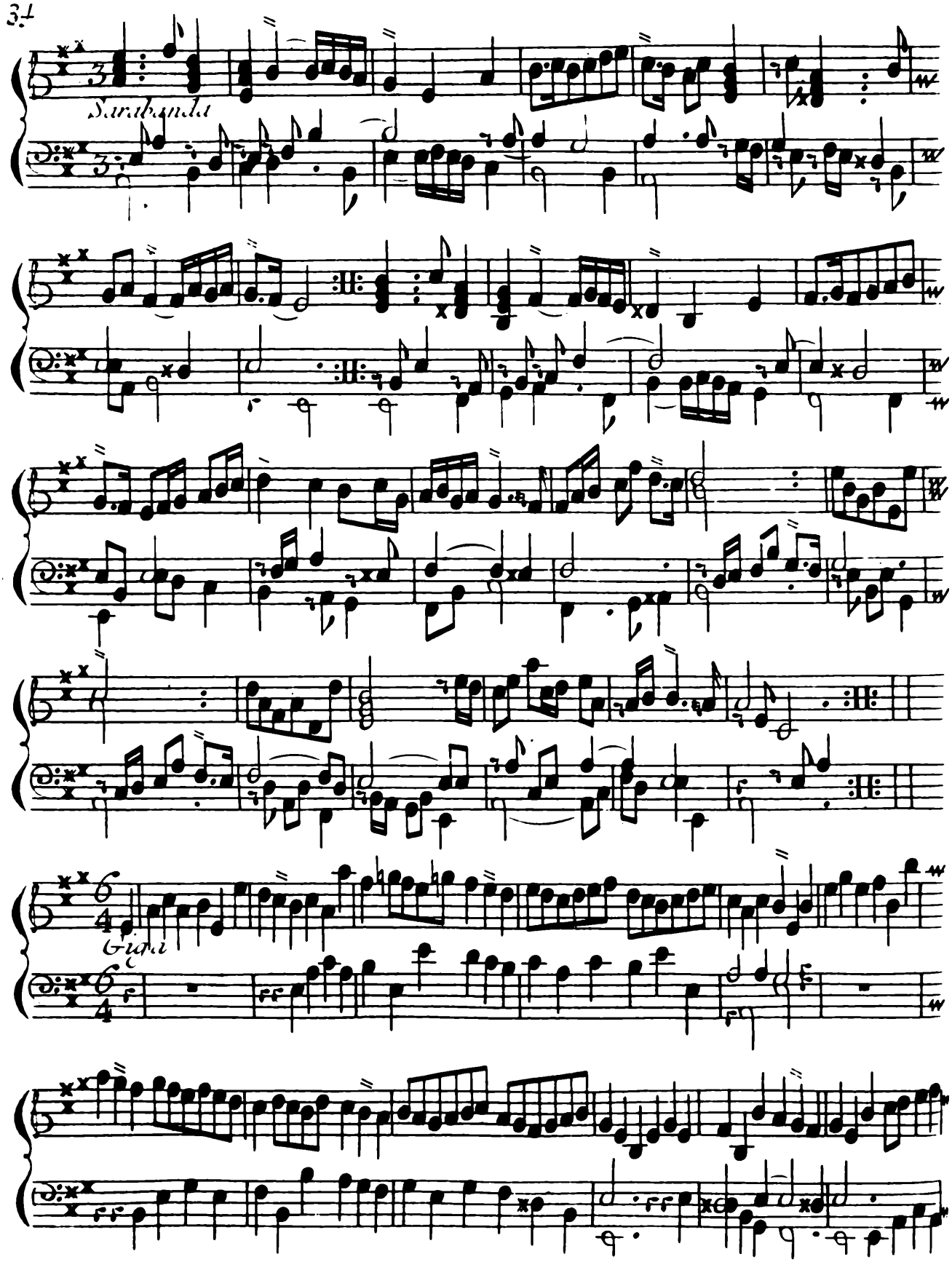
Sarabanda
Giga

Tutti S.P.

Variatio prima

Variatio Secunda

Suitte IX

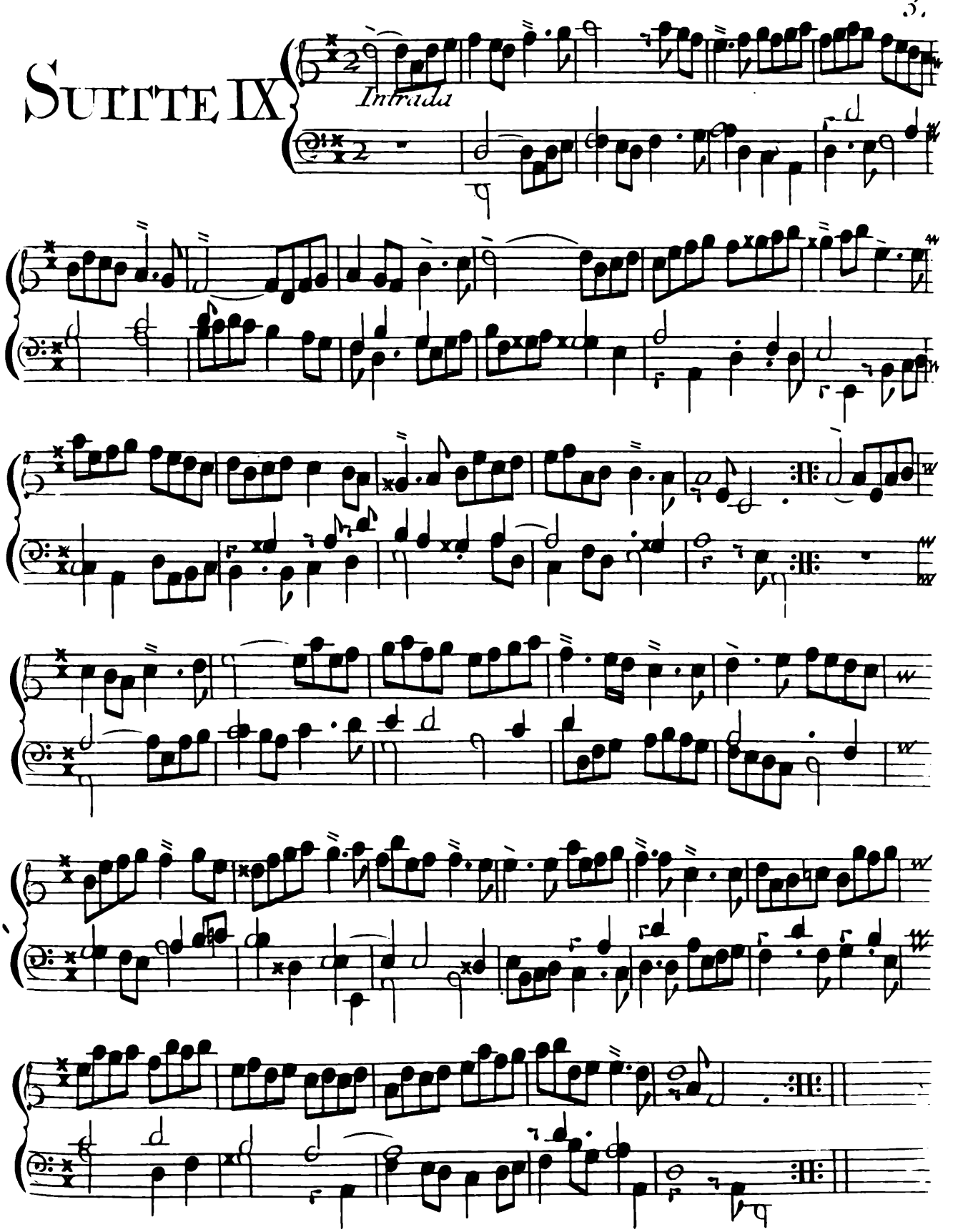

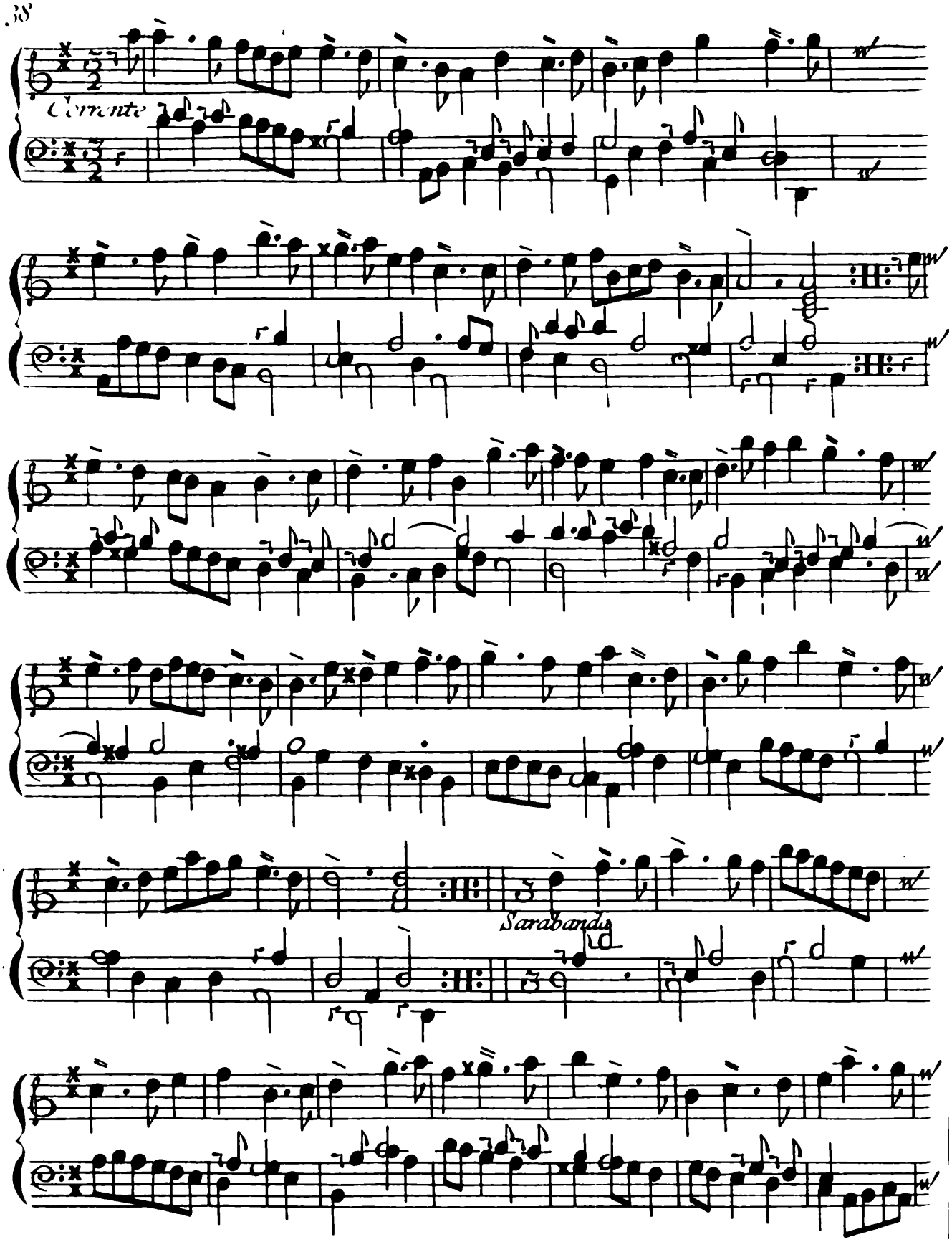
Corrente
Sarabanda

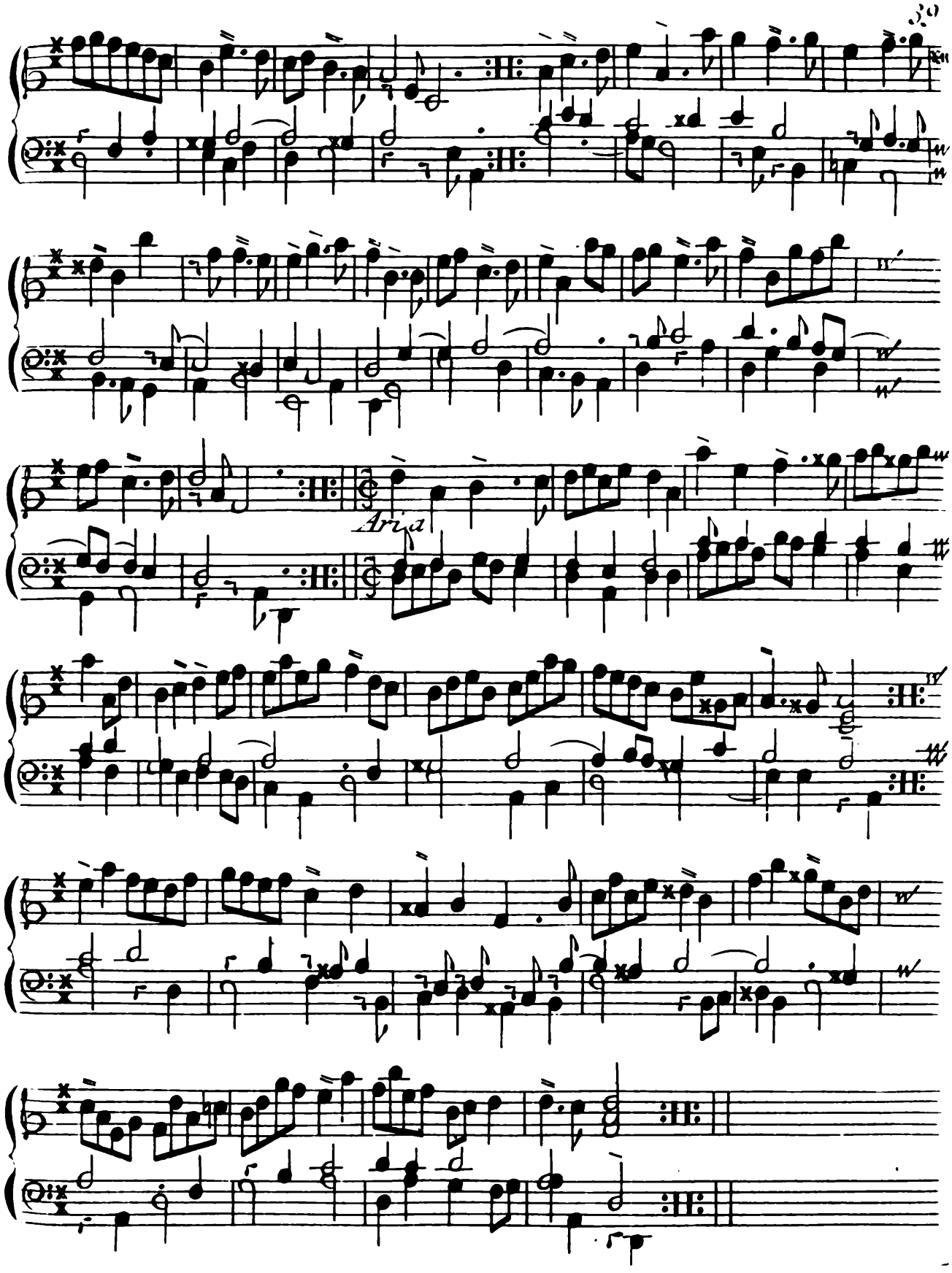
30
Aria

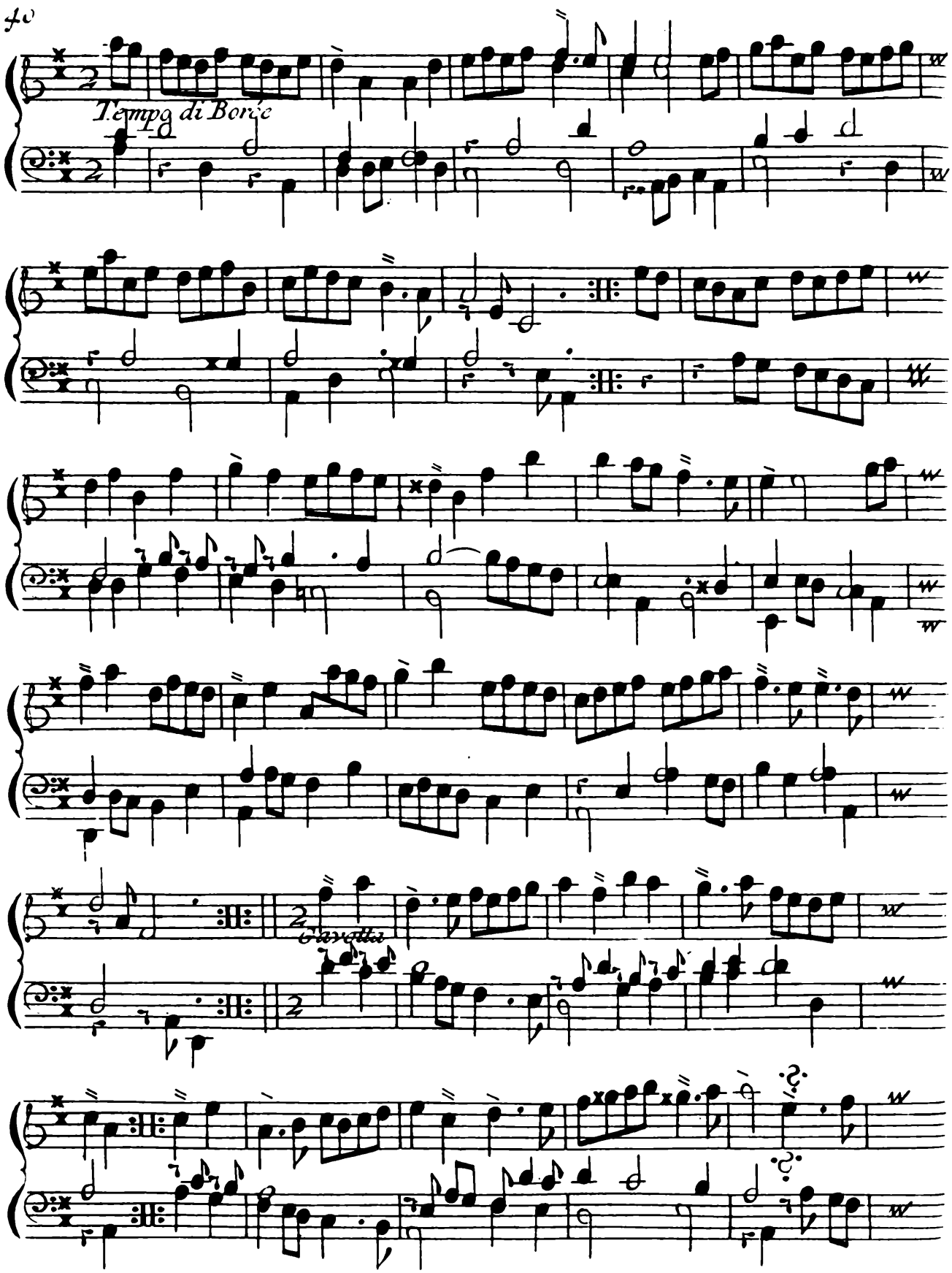
Tempo di Borea
Gavotta

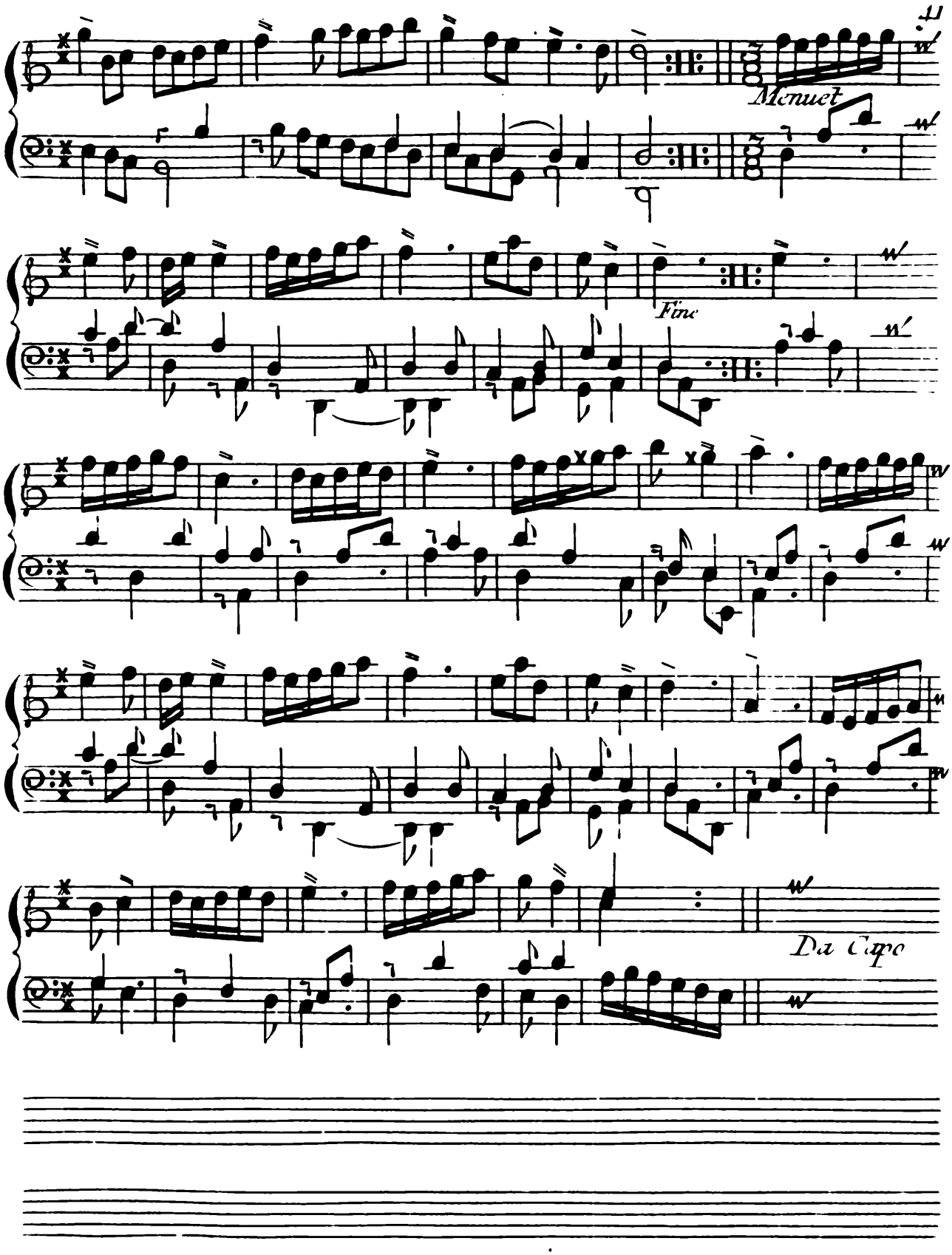
Menuet
Fine
Da Capo