

# SONATA - 3

ARMONIZADO POR LUIS ALVAREZ

BRESCIANELLO

ALEGRO

Gigue  $\text{♩} = 100$

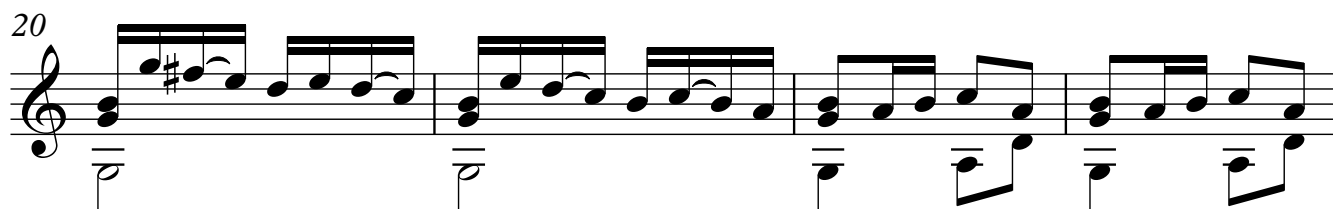
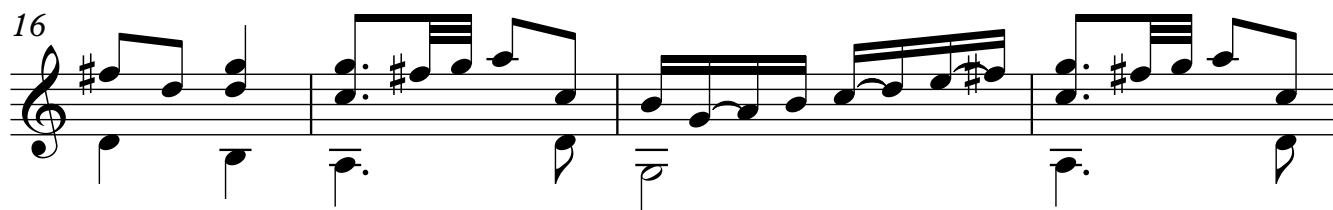
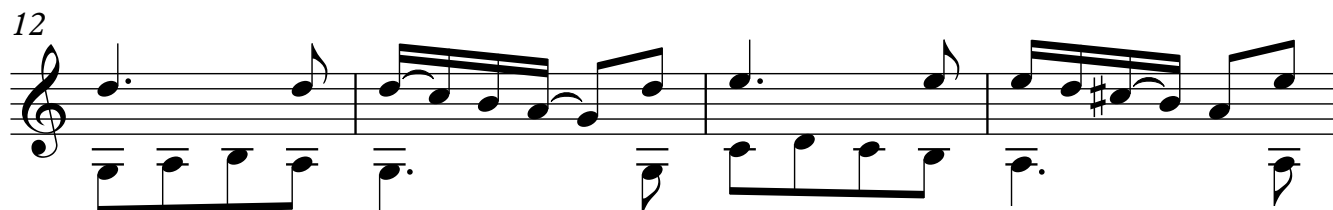
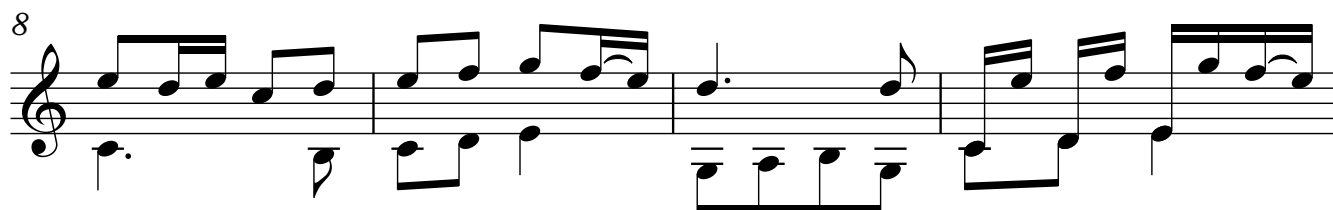
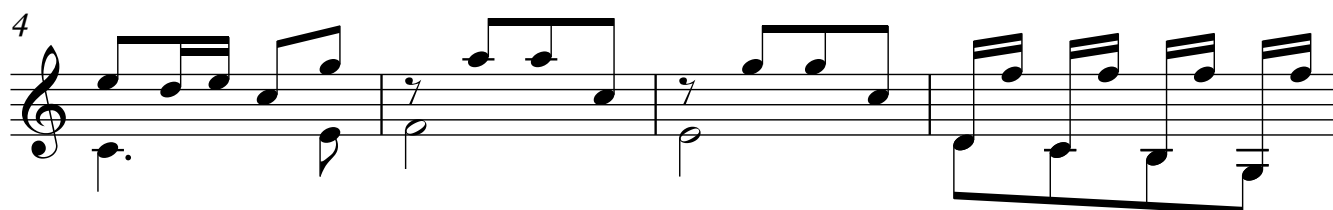
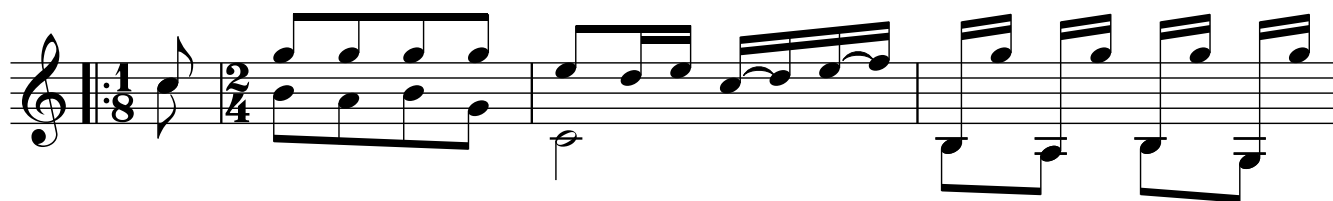

24

28

32

36

40

44

48

52

56

60

64

68

72

76

# ADAGIO

4

♩ = 60

80

tr *tr* 3 *tr* 6 *tr* 7

84

tr 5 6 6 6

86

6 6 6 6 6 6

88

6 6 6

90

90

94

tr 3 3

98

tr 3 3

102

106

109

112

114

**ALEGRO**

♩ = 140

117

121

125

129

133

137

141

145

149

153

157

161

165

169

173

177

**MINUETO**

181

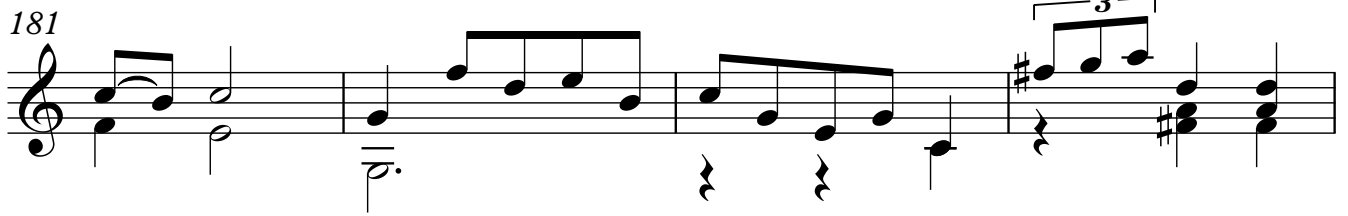

185

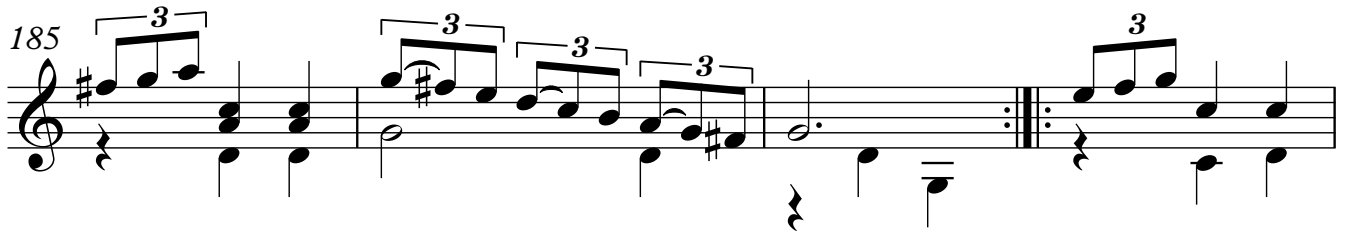

189

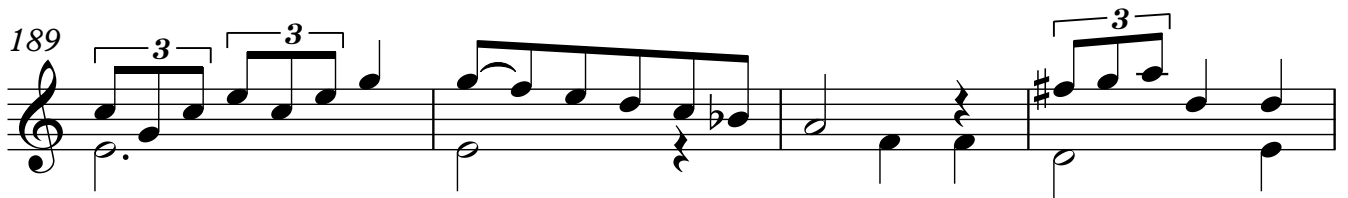

193

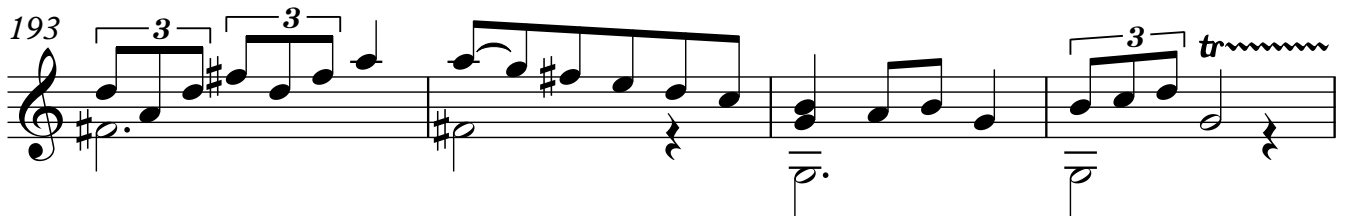

197

(tr)

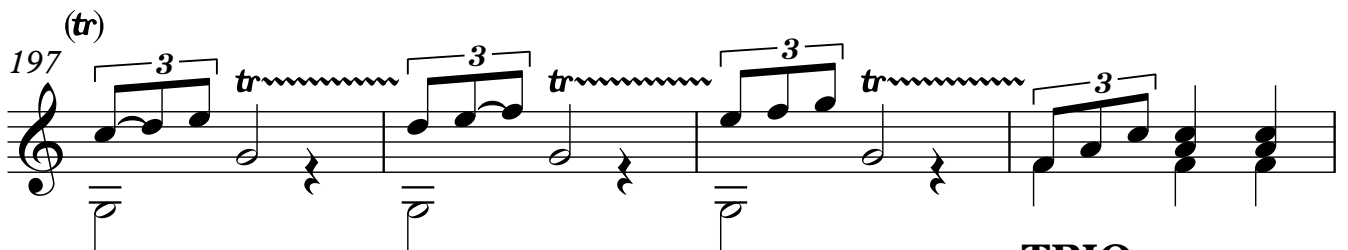

**TRIO**

201

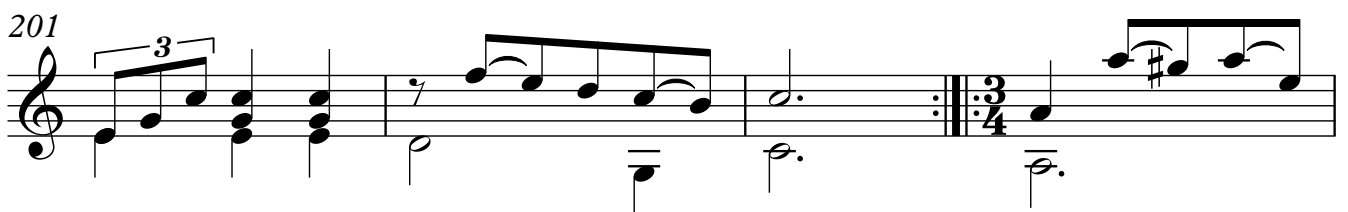

205

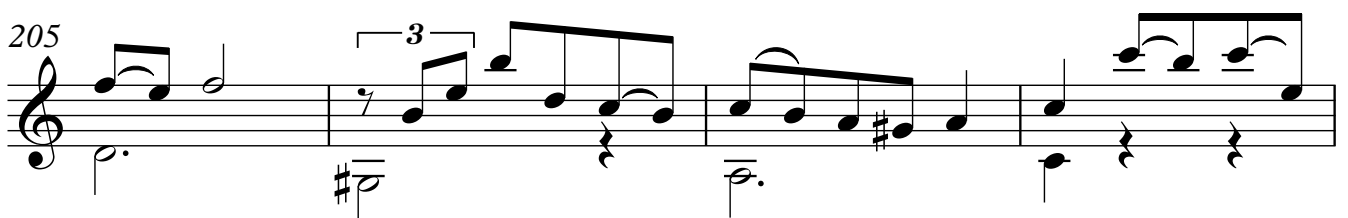

209 *tr*

213

217

221

225

229

233

10 (tr)

♩ = 160

**GIGA**

265

268

271

274

277

280

283

286

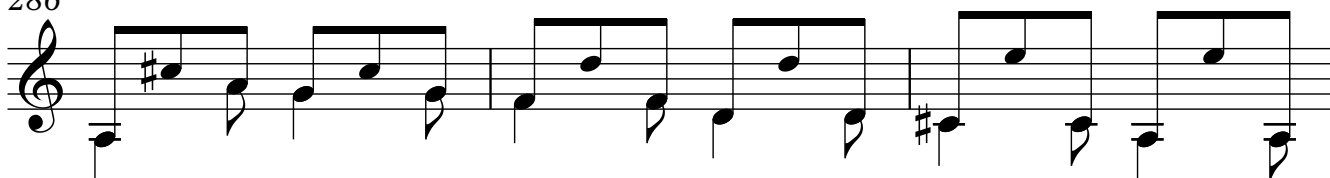

289

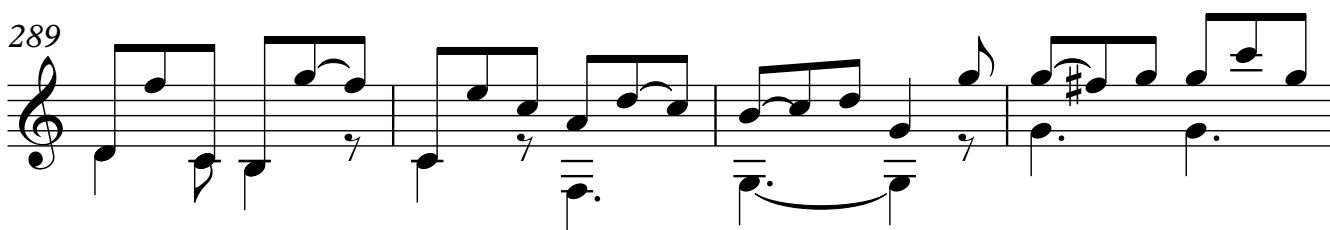

293

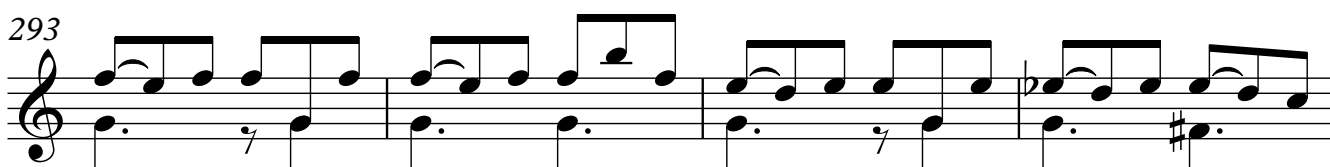

297

301

305

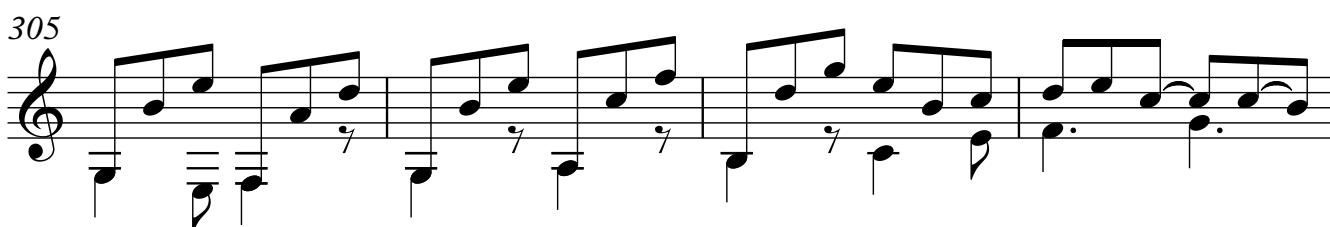

309

