

OPUS - 44

ESTUDIOS

Número 19

(TOCATA)

TRANSCRIPCIÓN: LUIS ALVAREZ

BLUM (CARL)
(1786 - 1844)

♩ = 80

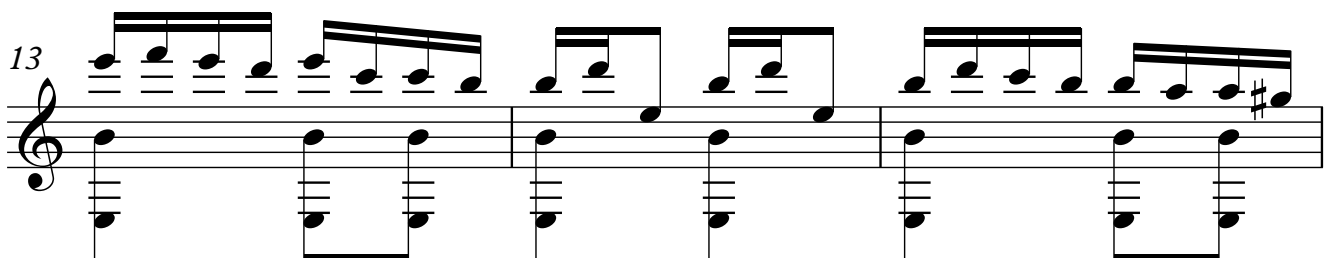
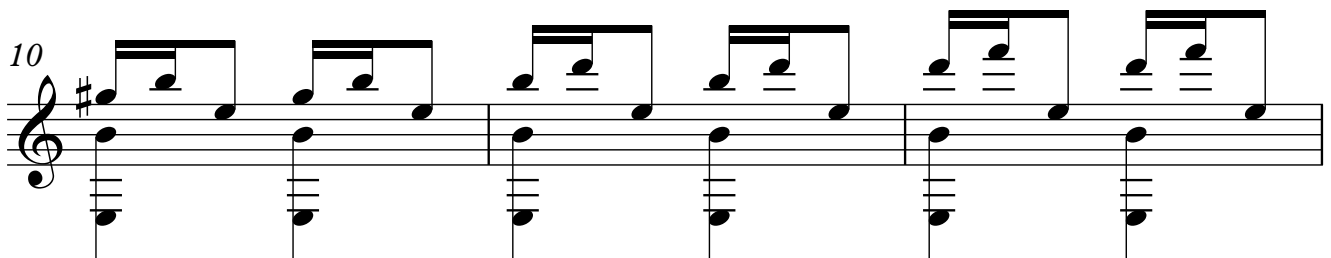
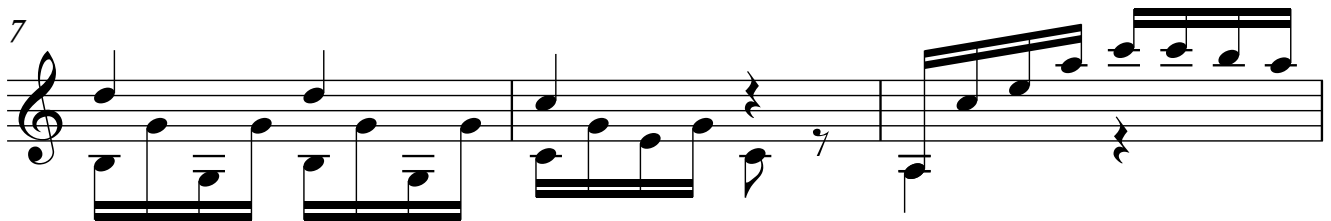
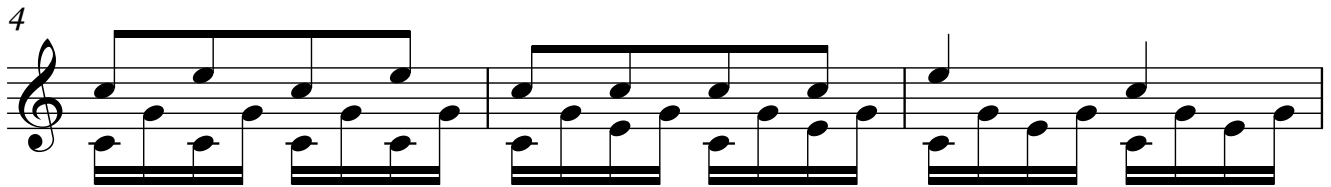
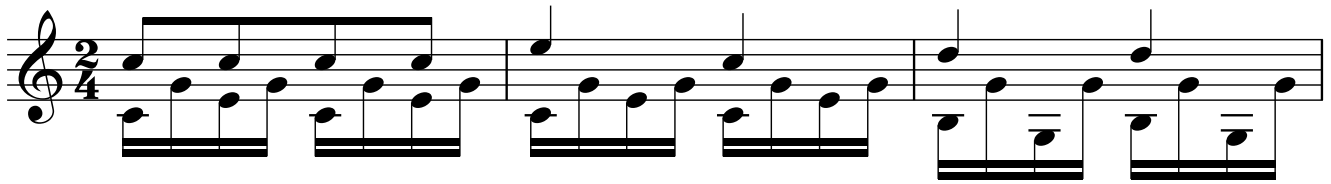

2
16

19

22

25

28

31

34

37

40

43

46

49

52

55

4
58

61

64

67

70

73

76

79

82

85

88

91

94

97

100

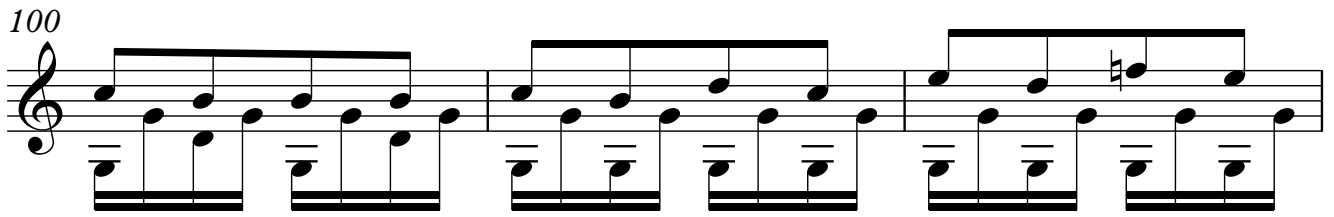

103

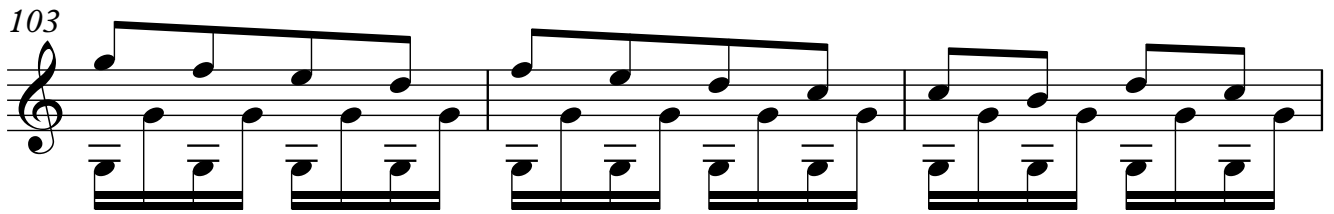

106

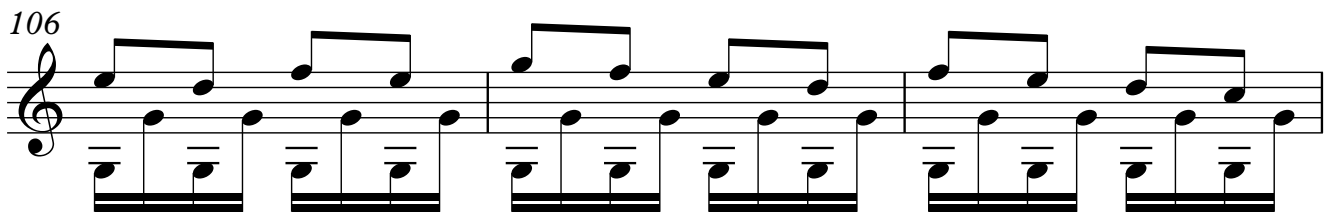

109

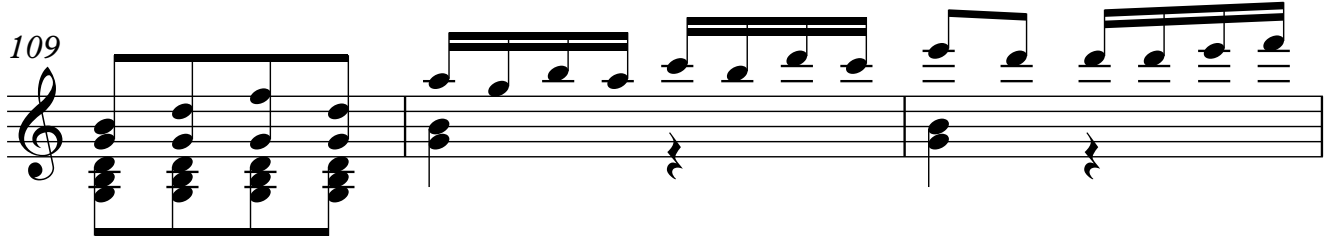

112

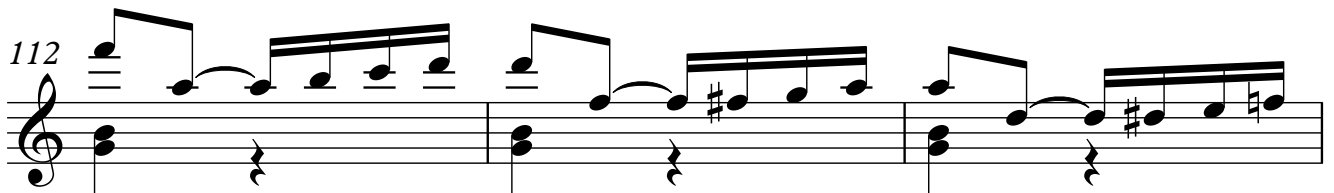

115

118

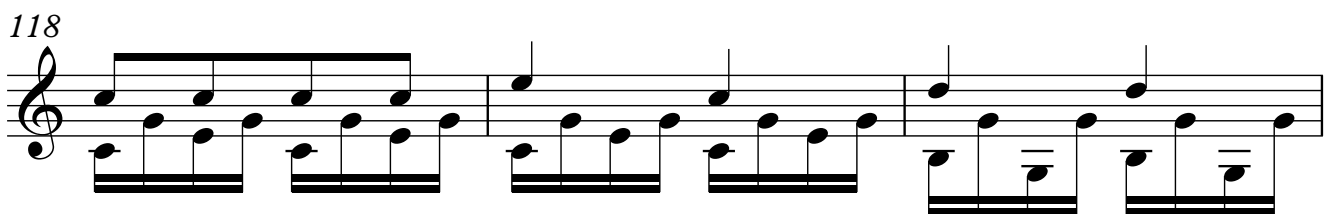

121

124

127

130

133

136

139

8

142

145

148

151

154

157

160

