

A. BELLOLI
24 ETUDES
FOR
FRENCH HORN

Edited and Revised
by
LORENZO SANSONE

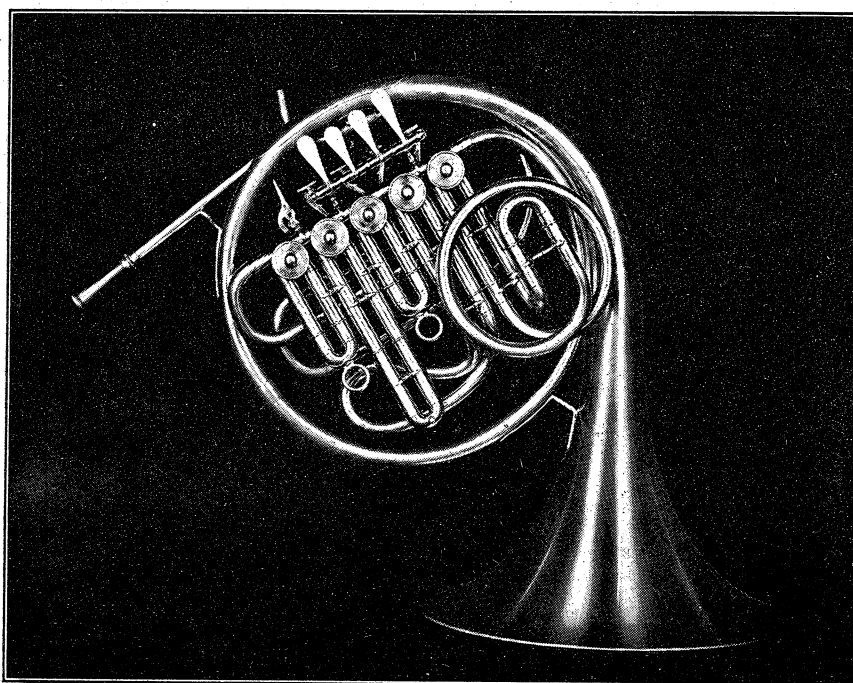

French Horn - Built and Designed by Sansone
Model No. 4 - Single Bb - 5 Valves

SAN
1658

Southern MUSIC COMPANY
SAN ANTONIO 6, TEXAS

TS, INC.
19, N. Y.
OUSE—

B123

251303

24 ETUDES FOR FRENCH HORN

by A. BELLOLI

Edited and Revised by LORENZO SANSONE

Allegro

CADENZA

Nº1. STUDIO

Allegro

12-31-69

CADENZA *mf*

Nº 2. STUDIO

Allegro spiritoso

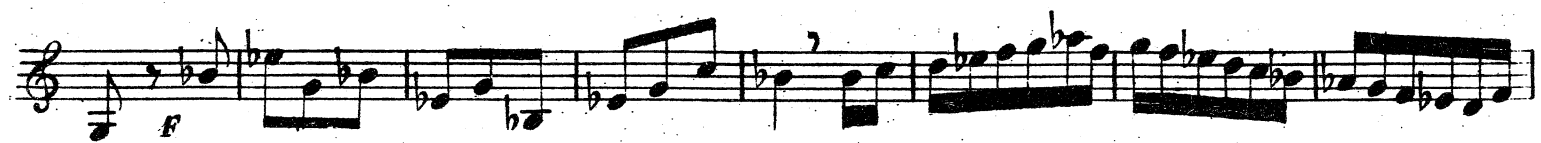
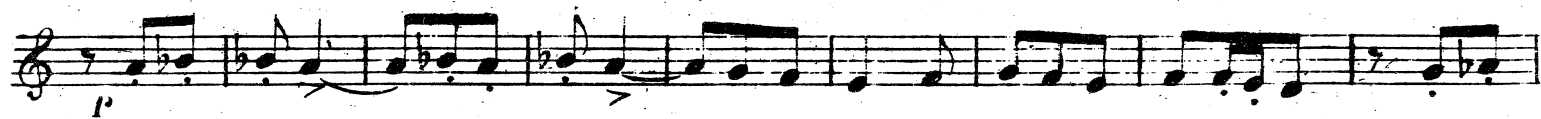

Andante

CADENZA

Nº 3. STUDIO

Allegro vivace

Andante

CADENZA

N.º 4. STUDIO

And.^{te} Sost.^o

CADENZA

Nº5. STUDIO

Allegro

The main musical score consists of ten staves of music. It begins with a treble clef and a key signature of one sharp (F#). The notation includes various rhythmic values such as eighth and sixteenth notes, often beamed together. There are several dynamic markings: *mf.* (mezzo-forte) at the top right, *f* (forte) at the bottom left of the eighth staff, and *p* (piano) at the bottom of the seventh staff. The music features complex rhythmic patterns and melodic lines.

Allegro

CADENZA

The Cadenza section consists of three staves of music. It starts with a treble clef and a common time signature (C). The key signature changes to one flat (F). The notation includes various rhythmic values and dynamic markings: *f* (forte) at the bottom left of the first staff, and *p* (piano) at the bottom of the second staff. The music is characterized by flowing melodic lines and complex rhythmic patterns.

Nº 6. STUDIO

Allegro agitato

f

f

f

r

rinf.

rall.

1º Tempo

f

The main musical score consists of ten staves of music. It begins with a treble clef, a key signature of one flat (B-flat), and a common time signature. The first staff starts with a forte (*f*) dynamic. The second staff includes piano (*p*) and forte (*f*) markings. The third and fourth staves feature complex rhythmic patterns with many beamed notes. The fifth staff has a piano (*p*) marking. The sixth staff includes a *rit.* (ritardando) marking. The seventh staff has a *rit.* marking and a piano (*p*) marking. The eighth staff has a piano (*p*) marking. The ninth staff has a piano (*p*) marking. The tenth staff has a forte (*f*) marking.

CADENZA *f*

The cadenza section is written on a single staff with a treble clef and a common time signature. It begins with a forte (*f*) dynamic. The music features a series of triplets and other rhythmic patterns.

N. 7. STUDIO

Andante

Allegro

CADENZA

The Cadenza section consists of six staves of music. It begins with a treble clef and a common time signature (C). The first staff contains several measures with eighth and sixteenth notes, including triplets. The second and third staves are filled with continuous eighth-note patterns, many of which are grouped as triplets. The fourth staff continues this pattern with some dynamic markings. The fifth and sixth staves conclude the cadenza with a final triplet and a whole note chord.

N. 8. STUDIO

Allegro

The N. 8. Studio section consists of seven staves of music. It begins with a treble clef and a common time signature (C). The first staff starts with a dynamic marking of *f* and contains several measures with eighth and sixteenth notes, including triplets. The second and third staves continue with similar rhythmic patterns, featuring many triplets. The fourth staff includes dynamic markings of *p* and *f*. The fifth and sixth staves show a continuation of the eighth-note patterns with some slurs. The seventh staff concludes the section with a final melodic phrase.

calando **F**

F

Andante

CADENZA

F

N° 9. STUDIO

Adagio

mf

più mosso

Moderato

CADENZA

Cadenza section consisting of two staves of music. The tempo is marked 'Moderato' and the time signature is 3/4. The music features a series of eighth notes and rests.

N. 10. STUDIO

All.^o mosso

F

The main musical score consists of ten staves of treble clef notation. It begins with a treble clef and a key signature of one flat (B-flat). The music is characterized by a complex, rhythmic pattern of eighth and sixteenth notes, often grouped in beams. There are several dynamic markings: a piano (*p*) marking on the second staff, a piano (*p*) marking on the eighth staff, and two fortissimo (*f*) markings on the ninth staff. The notation includes various articulations such as accents and slurs, and a variety of note values including eighth, sixteenth, and thirty-second notes.

Allegro

CADENZA

The cadenza section consists of two staves of treble clef notation. It begins with a treble clef and a key signature of one flat. The tempo is marked **Allegro**. The first staff is marked with a fortissimo (*f*) dynamic. The second staff also features a fortissimo (*f*) dynamic. The notation is similar to the main score, featuring complex rhythmic patterns and articulations.

Nº 11. STUDIO

Allegro

p

Allegretto

CADENZA

N° 12. STUDIO

All^o agitato

Allegro

CADENZA

Nº13. STUDIO

Allegro

Moderato

CADENZA

Nº 14. STUDIO

Allegro

CADENZA. *Allegro.*

Nº 15. STUDIO

Allegro.

Allegro non tanto.

CADENZA

Nº 16. STUDIO

Allº agitato.

Andante.

CADENZA.

Nº 47. STUDIO

Allegro.

Andante.

CADENZA.

N.º 18. STUDIO

Allegro.

CAIENZA. *Andante.*

Adagio. a tempo.

N° 19. STUDIO

Andante.

rinf. f

The main musical score consists of seven staves of music. It begins with a treble clef, a key signature of one sharp (F#), and a common time signature (C). The first staff starts with a dynamic marking of *p* (piano). The music features a variety of rhythmic patterns, including eighth and sixteenth notes, and includes several triplet markings (indicated by a '3' above the notes). The key signature changes to two flats (Bb) in the fourth staff. The piece concludes with a dynamic marking of *f* (forte) in the sixth staff.

Andante.

CADENZA. *f* *p*

The cadenza section is written on two staves. It begins with a treble clef, a common time signature (C), and a key signature of one sharp (F#). The first staff starts with a dynamic marking of *f* (forte), followed by a *p* (piano) marking. The music is characterized by a slower tempo and includes various rhythmic values such as quarter and eighth notes.

N° 20. STUDIO

Allegro.

The 'Allegro' section consists of two staves of music. It begins with a treble clef, a common time signature (C), and a key signature of one sharp (F#). The first staff starts with a dynamic marking of *f* (forte). The music features a fast tempo and includes various rhythmic patterns, such as eighth and sixteenth notes, and includes a fermata over the final note of the first staff.

Moderato.

CADENZA.

Nº 21. STUDIO

Allegro non tanto.

The main piece consists of ten staves of musical notation. It begins with a treble clef, a 3/4 time signature, and a key signature of one sharp (F#). The notation includes various rhythmic patterns, such as eighth and sixteenth notes, and rests. There are several triplet markings (indicated by a '3' over a group of notes) and dynamic markings, including 'r' for 'ritardando'. The piece concludes with a final cadence.

Moderato.

CAIENZA

N.º 22. STUDIO

Allegro:

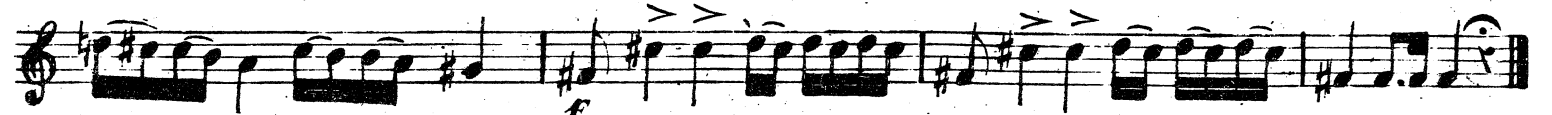
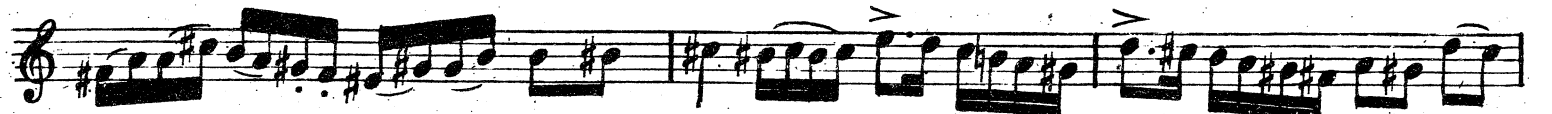
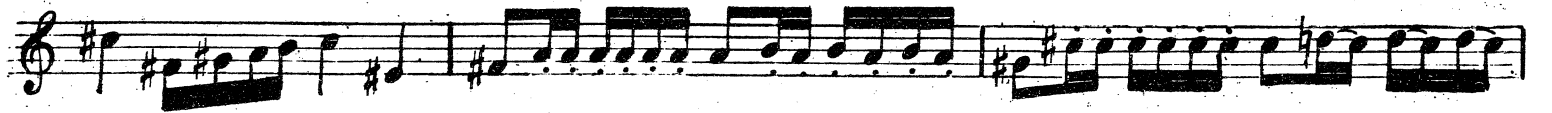
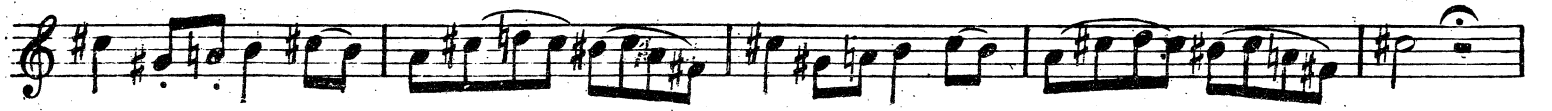
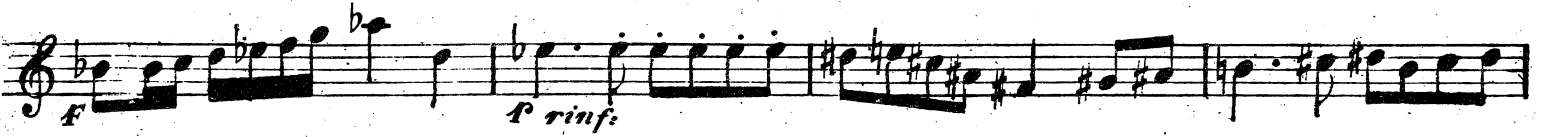

Allegro.

CADENZA

N° 23. STUDIO

Allegro.

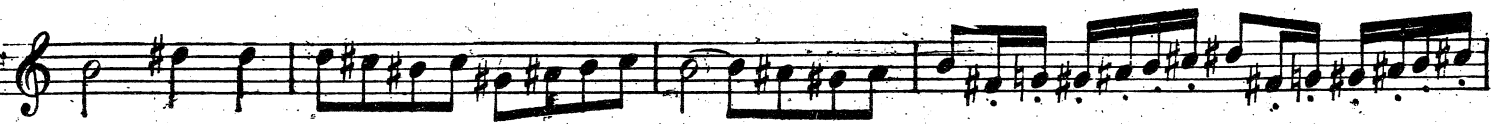
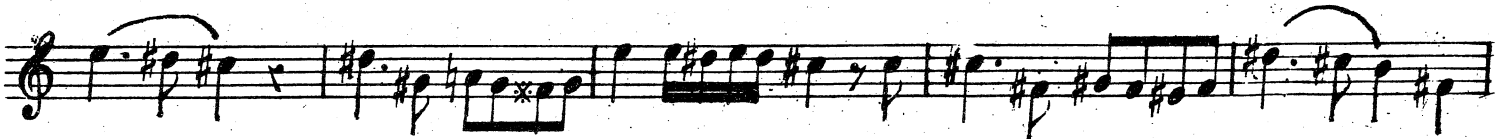
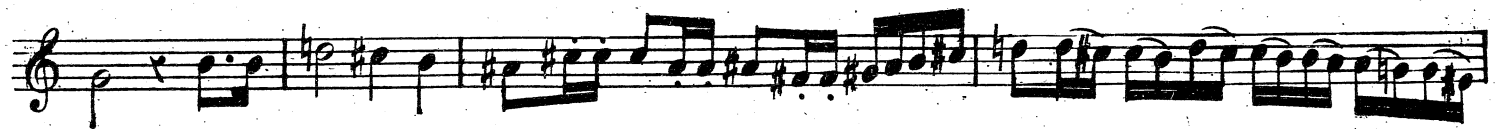

Adagio.

CALENZA.

N° 24. STUDIO

Adagio
non troppo.

