# Klappermäulchen.

## Polka-Mazurka.

Op. 500.

Preis M 1,–

Franz Behr

Rühle's Musikverlag
vormals P.J.Tonger.
Leipzig-Reudnitz.

Eingetragen in das Vereinsarchiv.

Günther & Schwan
Musikalien-Antiquariat

Klappermäulchen.
Scherzpolka.
Op. 496.
Preis M 1.
Franz Behr

# PLAPPERMÄULCHEN.

## Polka-Mazurka.

Allegretto.

François Behr, Op. 500.

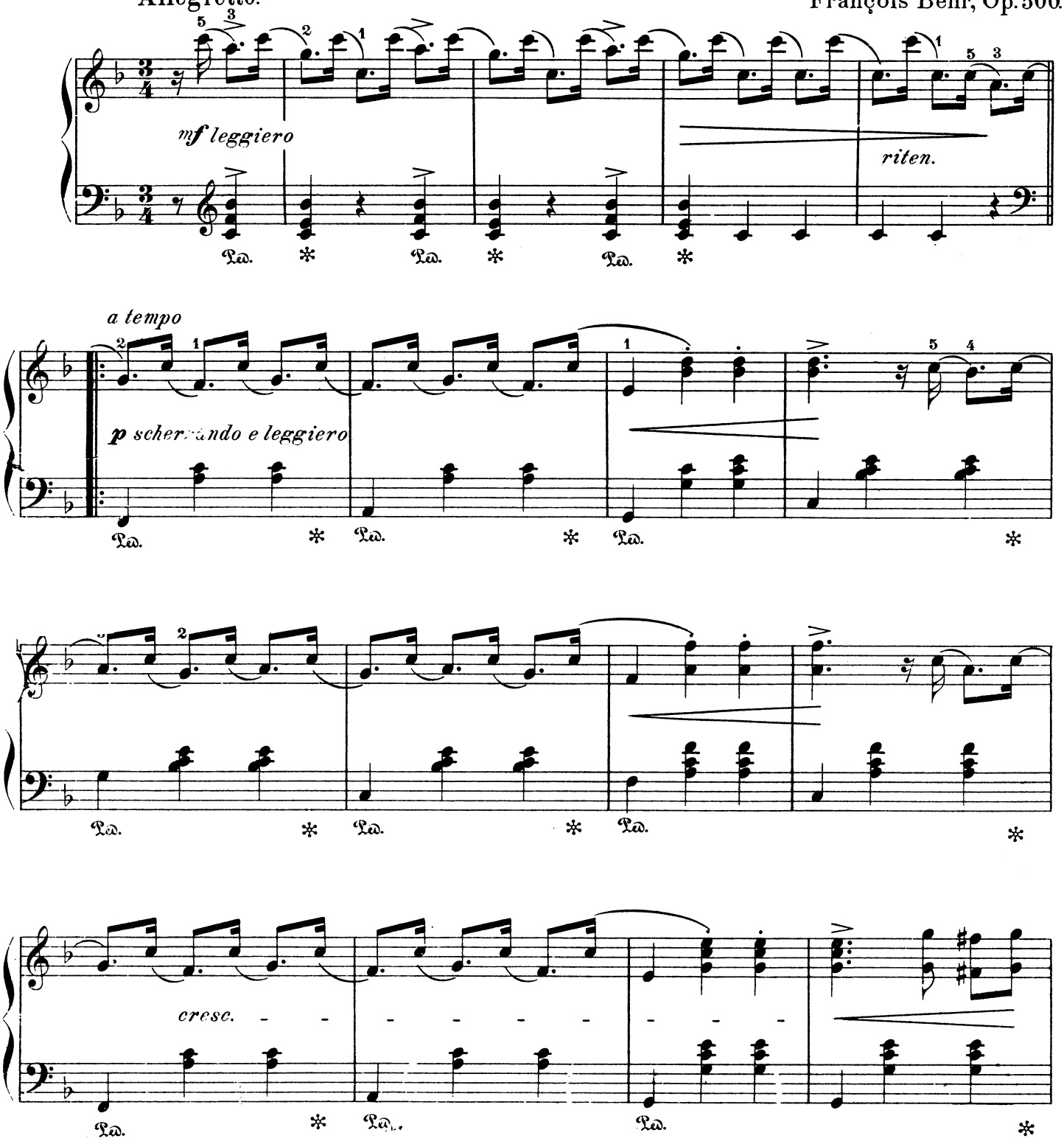

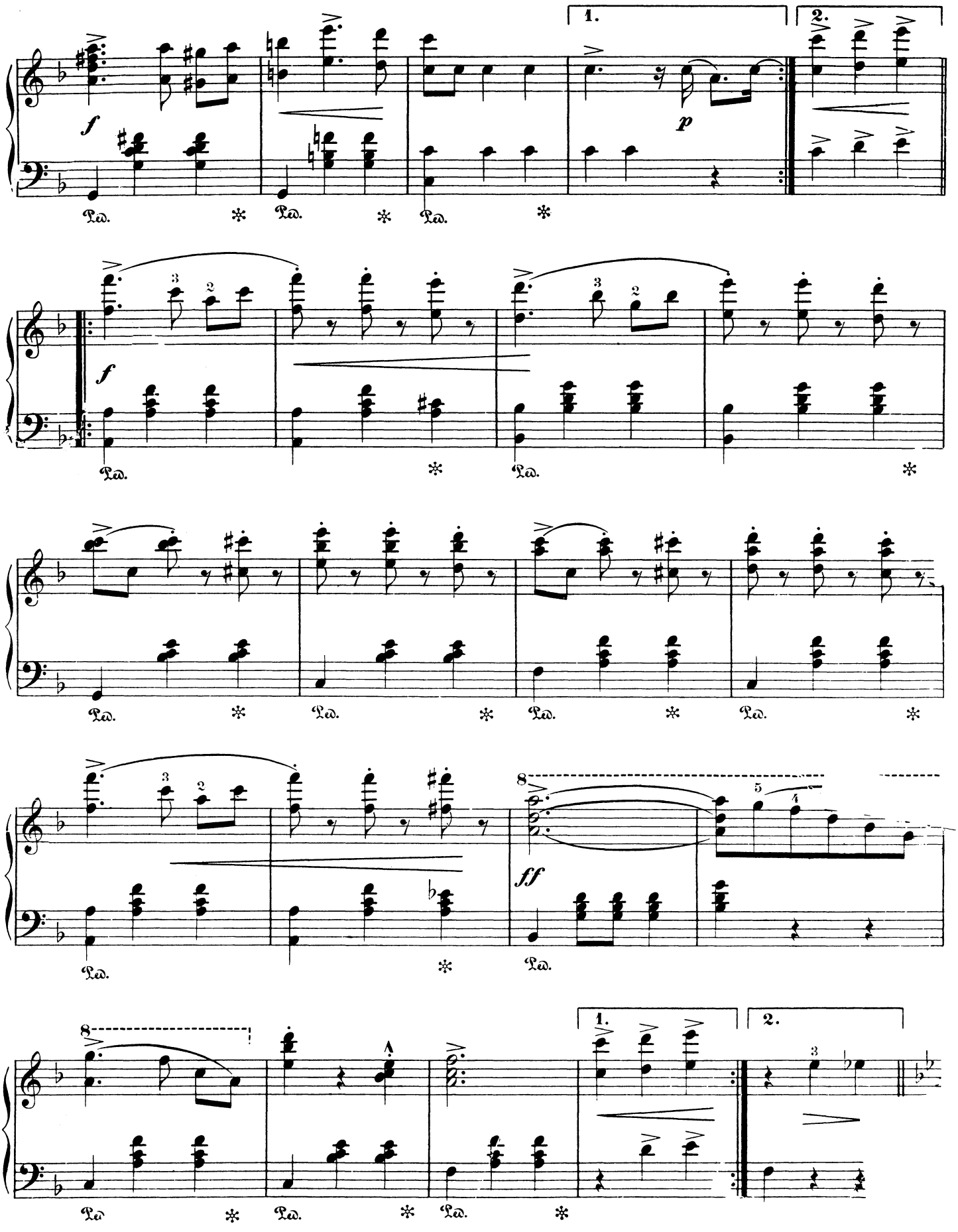
1.
2.
f
p
Ped.
ff

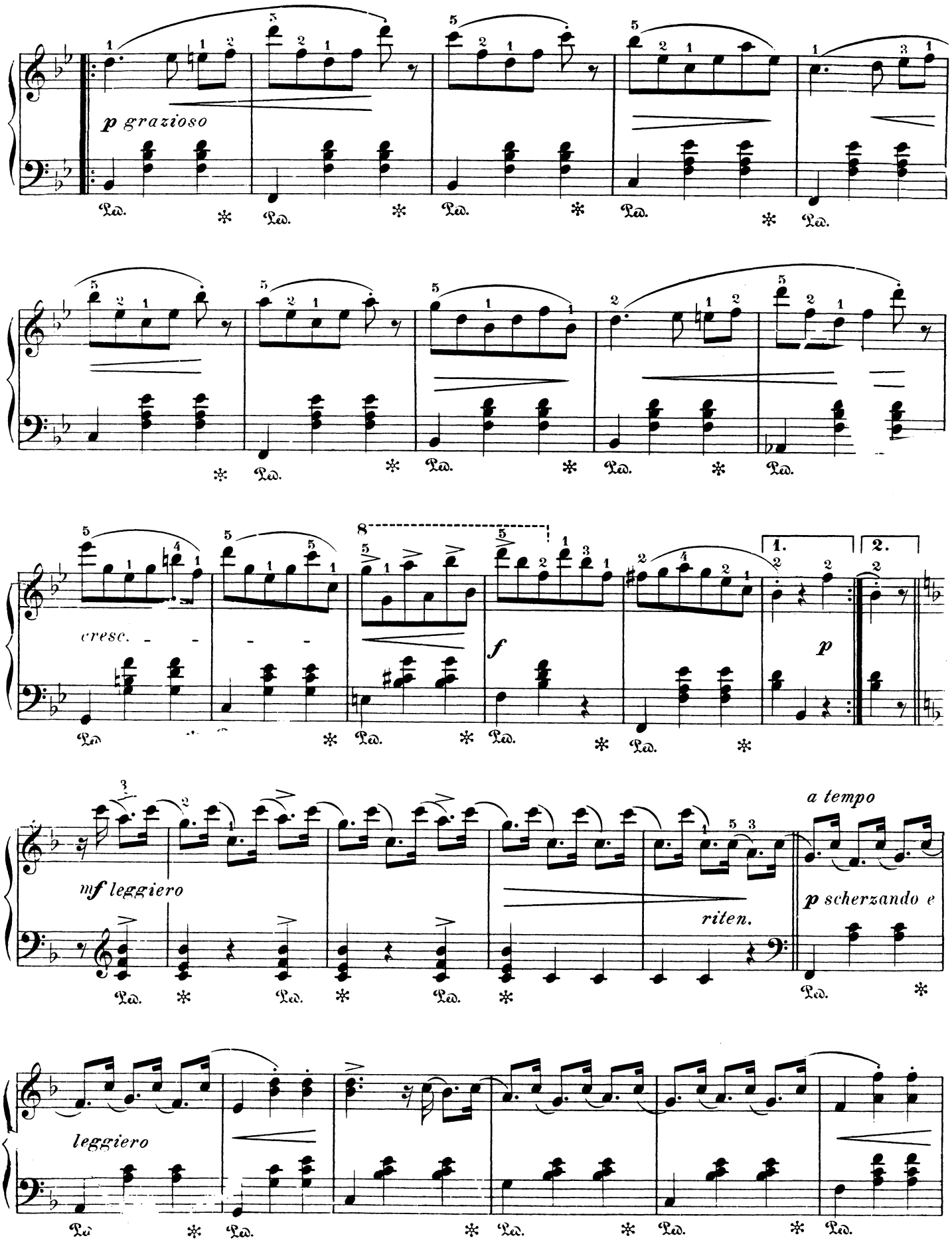
p grazioso
cresc.
f
p
1.
2.
mf leggiero
a tempo
p scherzando e
riten.
leggiero

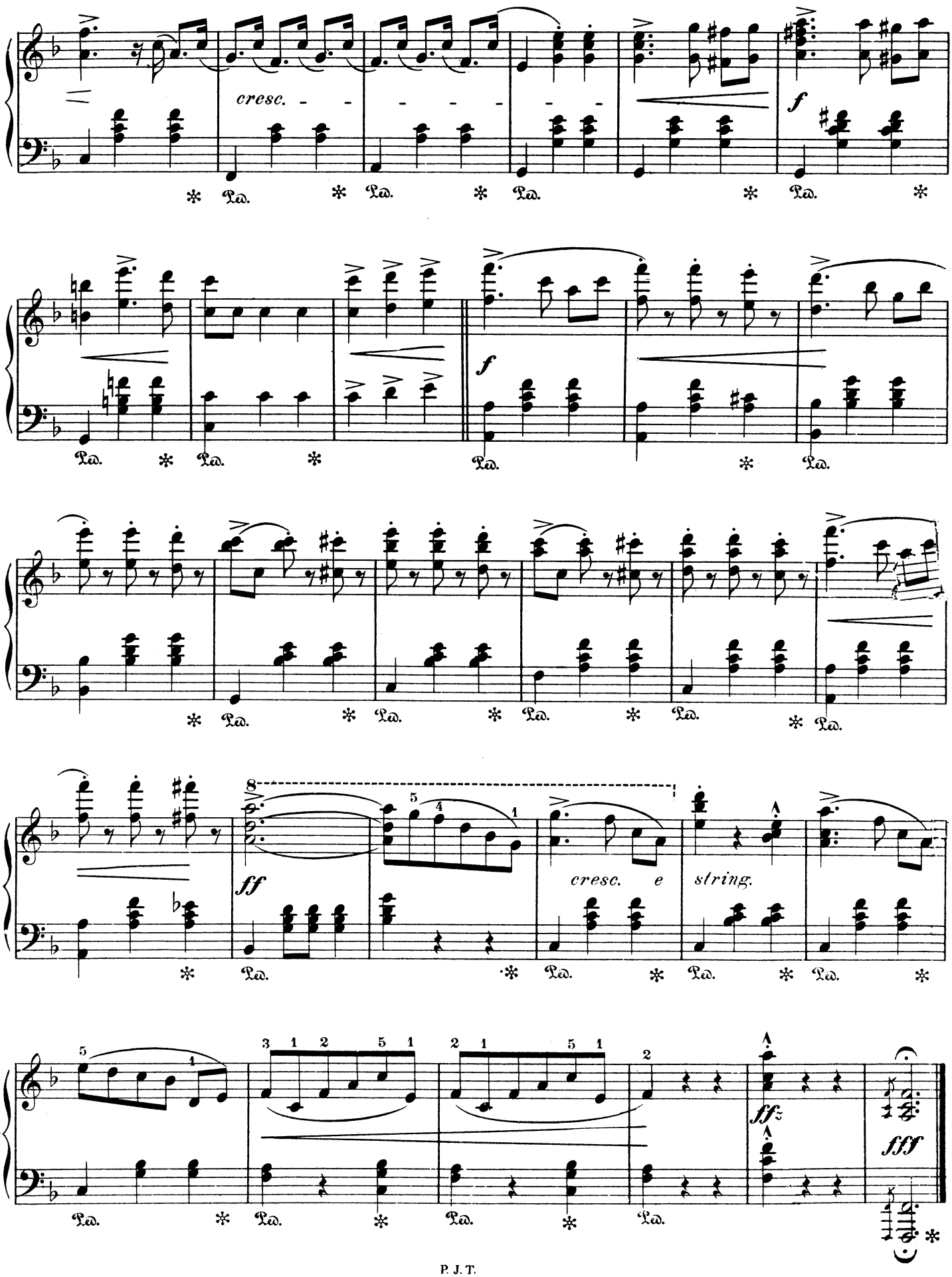
cresc.
f
f
ff
cresc. e
string.
ffz
fff