

Close d. shelf
Retype + reletter

EDITION STEINGRÄBER

Nr. 1410.

Beethoven

Serenade Op. 41

für Pianoforte und Flöte.

Op. 41.

Flute + piano

(W. Barge.)

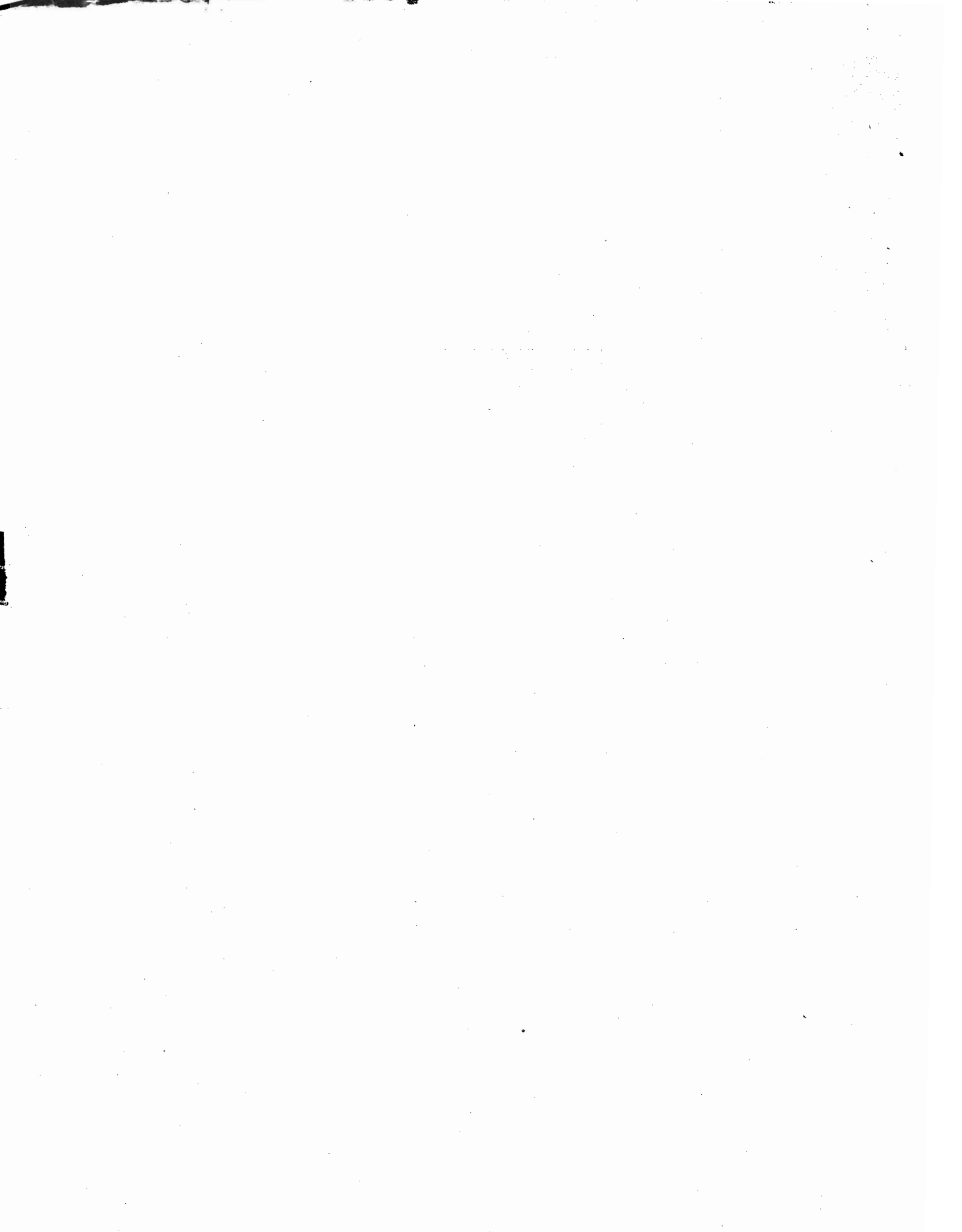

SERENADE

für

PIANOFORTE u. FLÖTE

von

Ludwig van Beethoven.

Op. 41.

herausgegeben nach Opus 25 vom Komponisten.

NEUE AUSGABE

revidiert von

W. BARGE.

STEINGRÄBER VERLAG, LEIPZIG.

London, Bowerman & Co, 43 Poland Str, W, Copyright Proprietors in the British Empire.
New York, Edw. Schubert & Co, 11 East 22nd St.

1288.

L. van Beethoven.

SERENADE

für Pianoforte und Flöte.

Op.41.

Herausgegeben nach Op. 25 vom Komponisten*)

Neue Ausgabe revidiert von W.BARGE.

Entrata.
Allegro.

Flöte.

Pianoforte.

*) Diese Bearbeitung, wenn auch von Beethoven herausgegeben, ist nicht von ihm gemacht, sondern nur von ihm durchgesehen und „stellenweise“ verbessert worden. — Titel der im Jahre 1803 erschienenen Ausgabe: *Serenade pour le Fortepiano et Flûte (ou Violon) par Louis van Beethoven. Arrangée d'une Serenade pour Flûte, Violon et Alto, et revûe par l'Auteur. Oeuvre 41. Leipzig, chez Hoffmeister & Kühnel (Bureau de Musique).*

CLOSED SHELF

484037

L'entrata D. C. senza Rep. al Fine.

Tempo ordinario d'un Menuetto.

Trio I.

The Trio I section begins with a piano accompaniment marked *p Solo.* The melody is absent in this section. The piano part consists of a steady eighth-note accompaniment in the right hand and a bass line in the left hand, both marked *p*.

Trio II.

Men. D. C. senza Rep.

Men. D. C. senza Rep.

Allegro molto.

Coda.

Andante con Variazioni.

Var. I.

Var. II.

p *cresc.* *mf* *cresc.*

p *p* *mf* *mf*

mf *cresc.*

p *mf*

Var. III.

p *cresc.*

Coda.

The Coda section consists of seven systems of music. The first system begins with a piano (*p*) dynamic. The second system includes a piano (*p*) dynamic and a crescendo (*cresc.*) marking. The third system features piano (*p*) and crescendo (*cresc.*) markings. The fourth system includes piano (*p*) and decrescendo (*dim.*) markings. The fifth system features piano (*p*) and piano-piano (*pp*) markings. The sixth system includes piano (*p*) and fortissimo (*ff*) markings. The seventh system concludes the section with piano (*p*) and crescendo (*cresc.*) markings.

Allegro scherzando e vivace.

The *Allegro scherzando e vivace* section consists of two systems of music. The first system begins with a piano (*p*) dynamic and includes a crescendo (*cresc.*) marking. The second system features piano (*p*) and crescendo (*cresc.*) markings.

Adagio.

The Adagio section consists of three systems of music. Each system includes a vocal line and a grand piano accompaniment. The key signature is two sharps (F# and C#) and the time signature is 2/4. The first system features dynamics of *p* and *mf*. The second system includes dynamics of *p*, *mf*, *cresc.*, *sf*, and *p*. The third system includes dynamics of *pp*, *p*, and *decrsc.*. The piano part includes various textures, including arpeggiated chords and rhythmic patterns.

Allegro vivace e disinvolto.

The Allegro vivace e disinvolto section consists of two systems of music. Each system includes a vocal line and a grand piano accompaniment. The key signature is two sharps (F# and C#) and the time signature is 2/4. The first system features dynamics of *p*, *sf*, and *p*. The second system includes dynamics of *p* and *sf*. The piano part is characterized by a fast, rhythmic accompaniment with frequent sixteenth-note patterns.

Table with 4 columns: Nr., Klavier-Unterrichtswerke, Nr., and various musical titles and authors. Includes sections like 'Pianoforte zu 2 Händen', 'Ouvertüren zu 2 Händen', and 'Pianoforte zu 4 Händen'.