AUPRÈS DU SAULE.

4e MÉLODIE.

pour le Piano

par **GABRIEL BAILLE.** Op: 25.

à Mr ADRIEN **CODINE.**

Là, le songe idéal qui remplit ma paupière
Flotte, lumineux voile entre la terre et nous;
Là, mes doutes ingrats se fondent en prière;
Je commence debout et j'achève à genoux.

(Victor Hugo.)

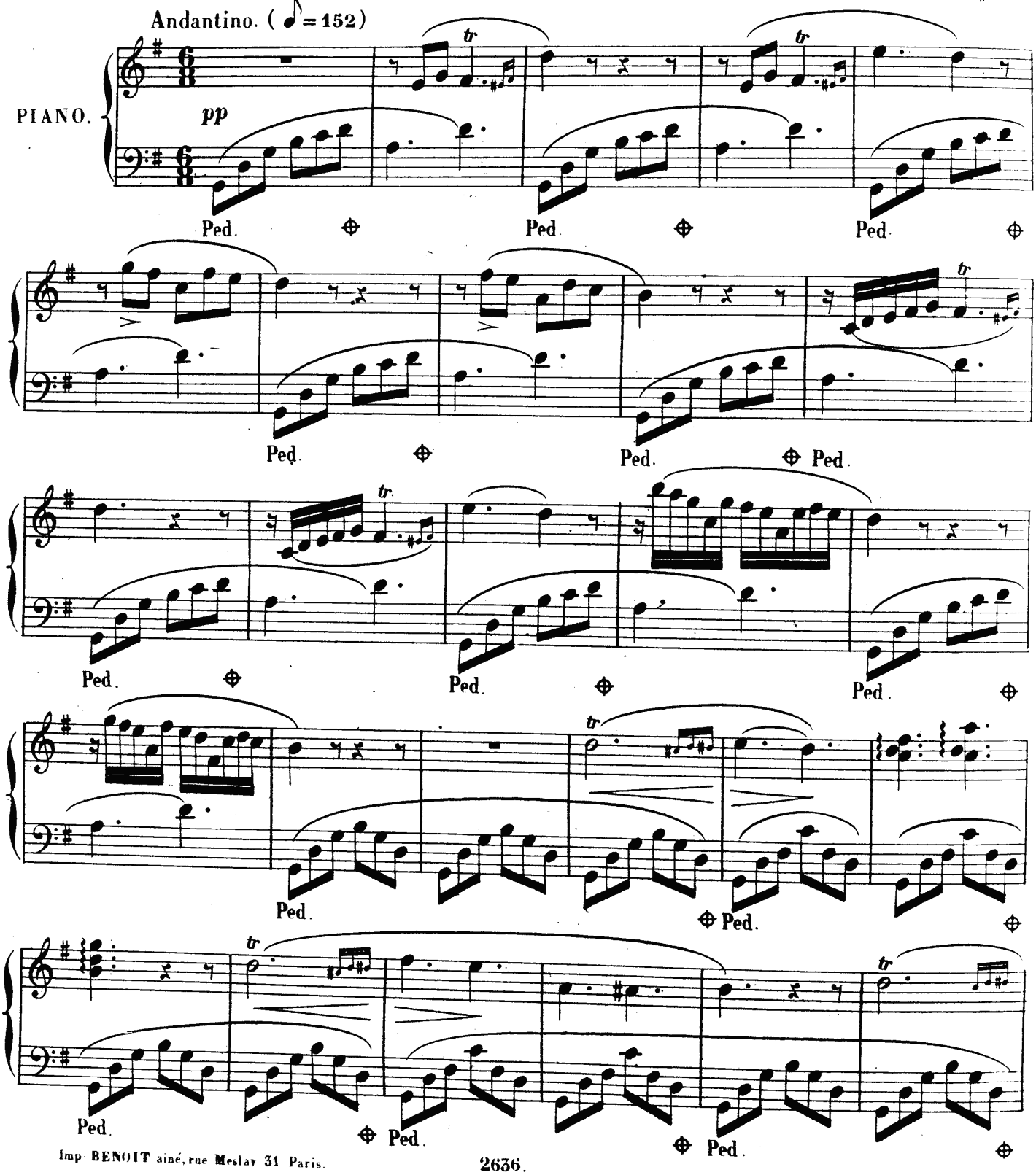

Imp BENOIT ainé, rue Meslay 31 Paris.

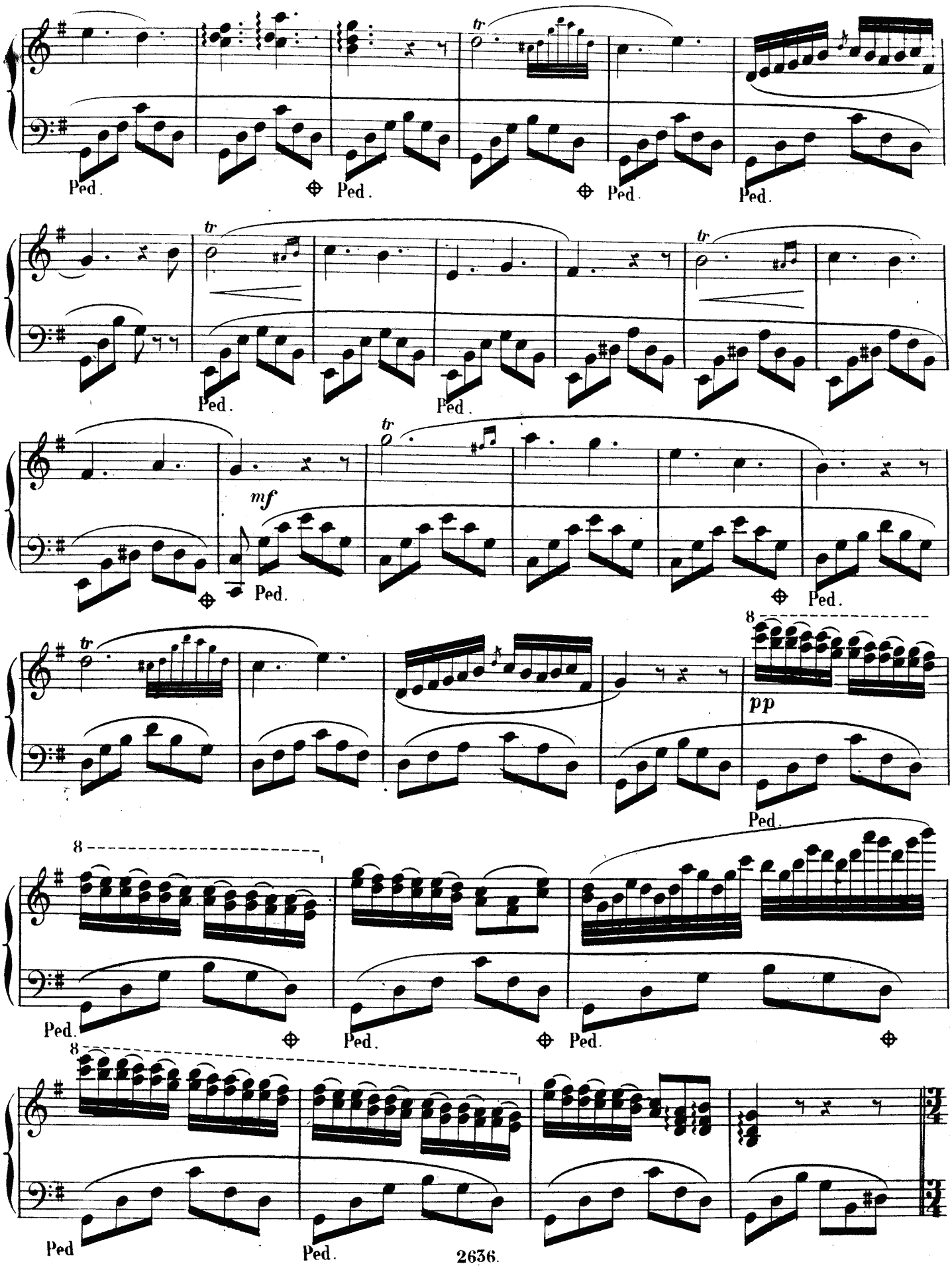
tr
Ped.
mf
pp
8

Moderato. (♩ = 69)

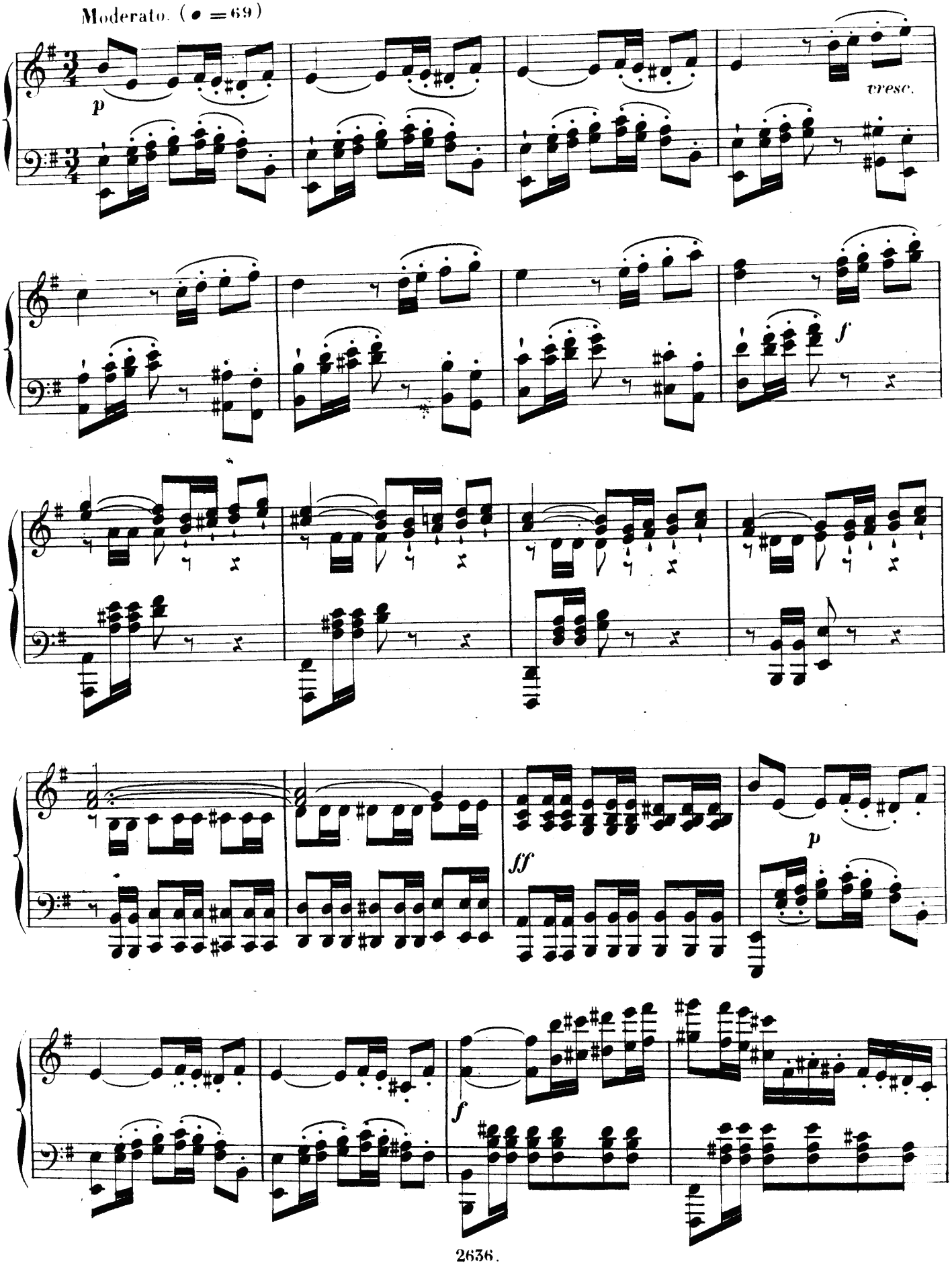

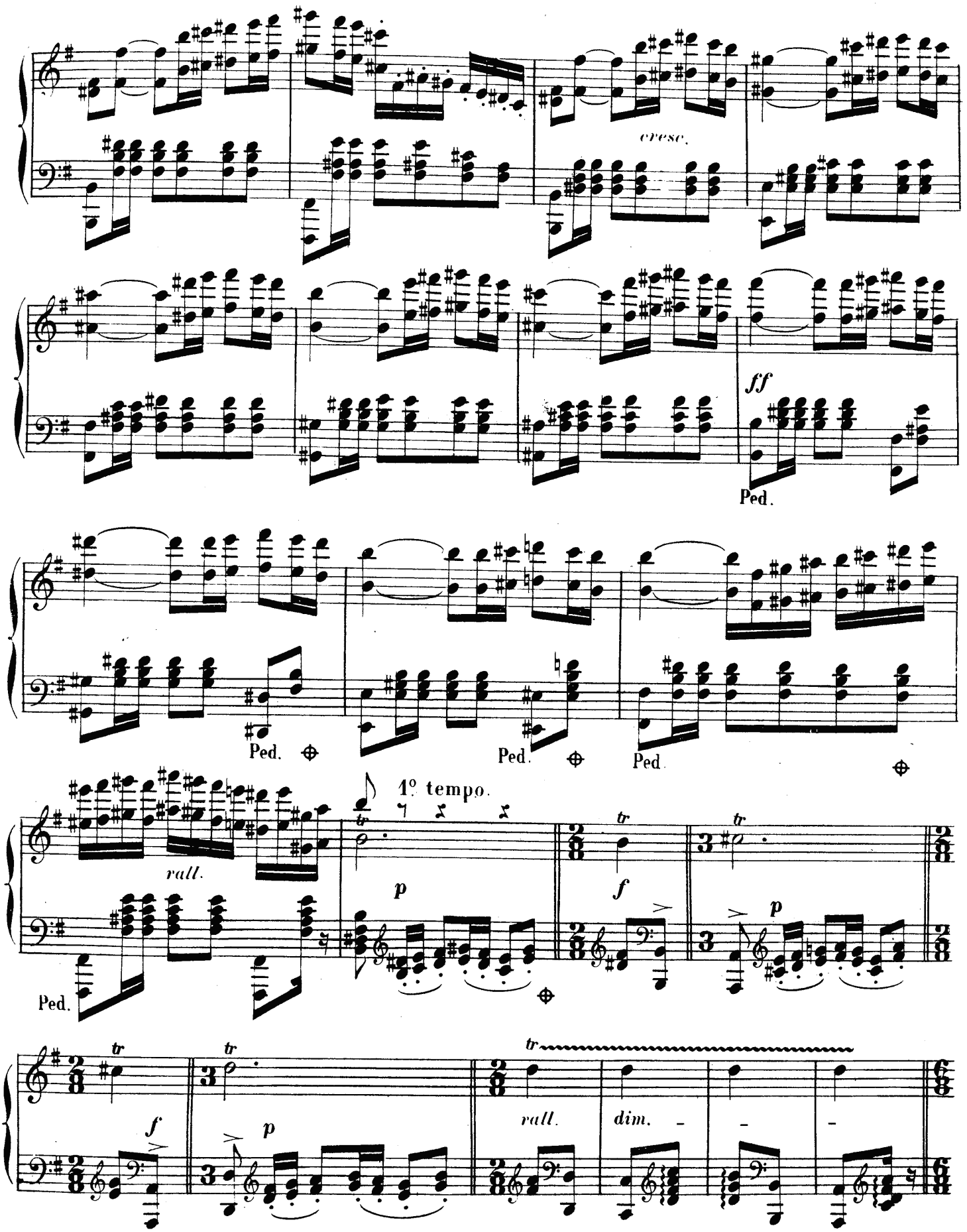
cresc.
ff
Ped.
Ped.
Ped.
Ped.
1º tempo.
rall.
p
f
p
Ped.
tr
f
p
rall.
dim.

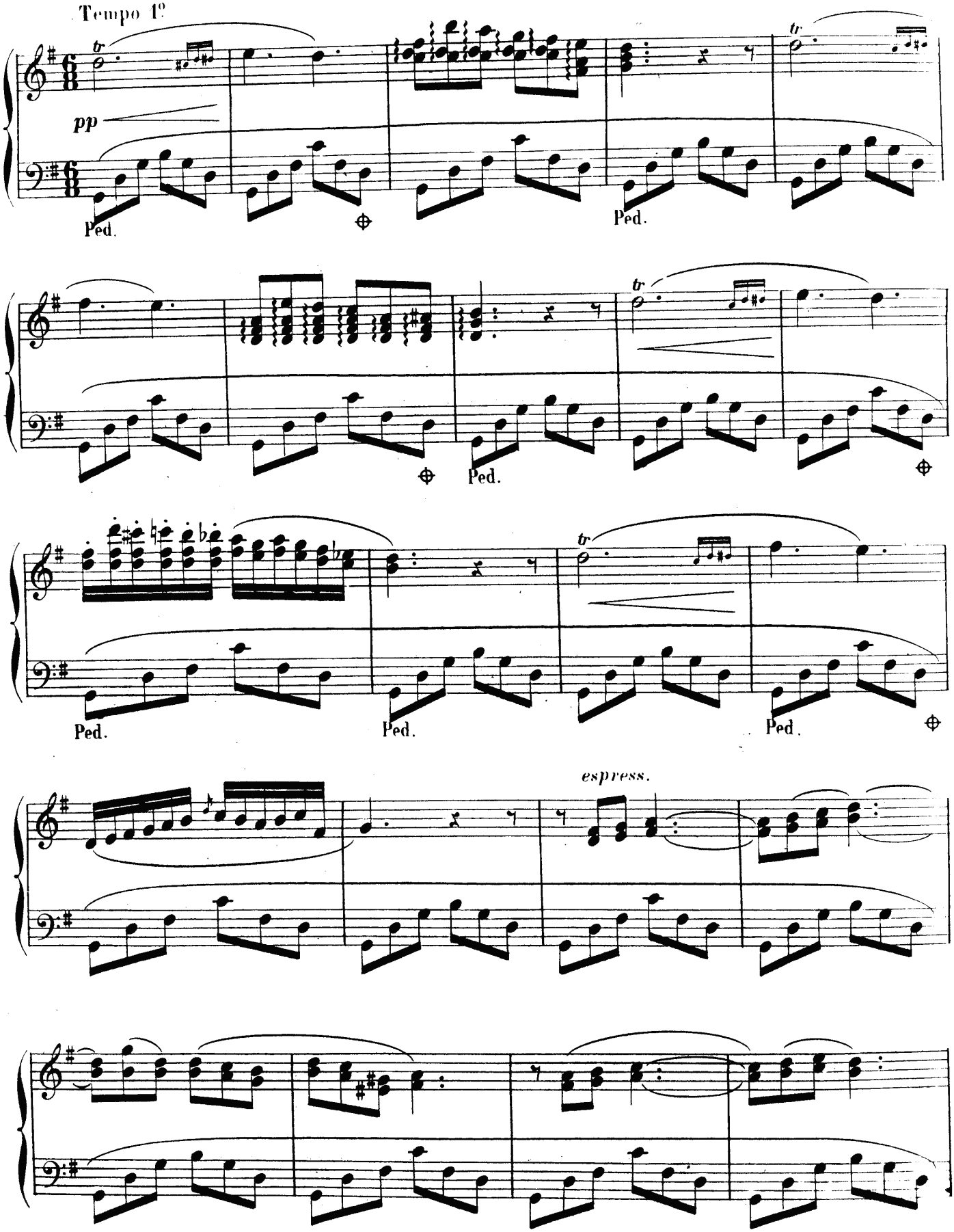
Tempo 1º
pp
Ped.
espress.

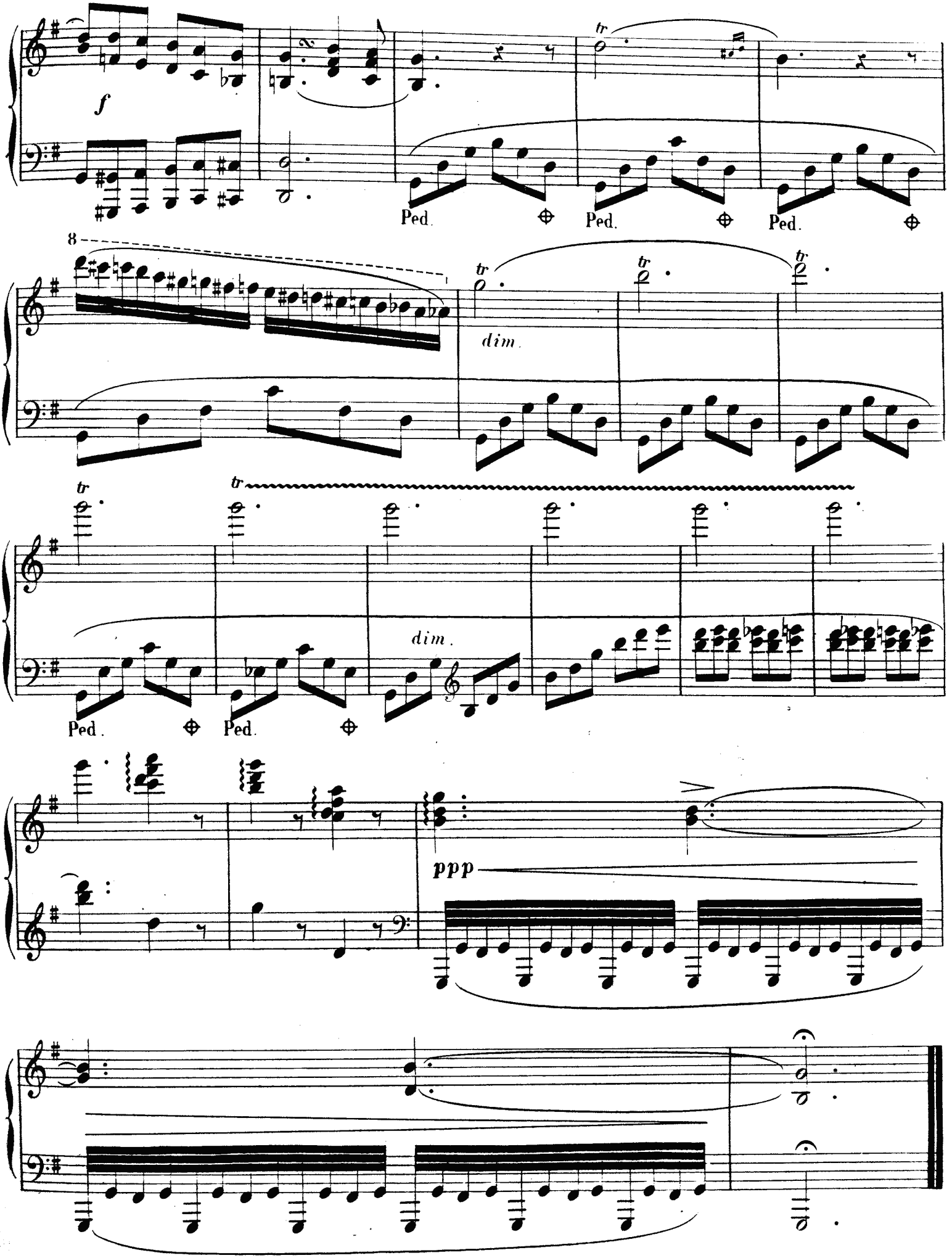
f
Ped.
Ped.
Ped.
8
tr
dim.
Ped.
Ped.
dim.
ppp

LES OMBRES DE LA FOU

RECUEIL DE MÉLODIES

POUR

PIANO

PAR

GABRIEL BAILLE

OP. 11.

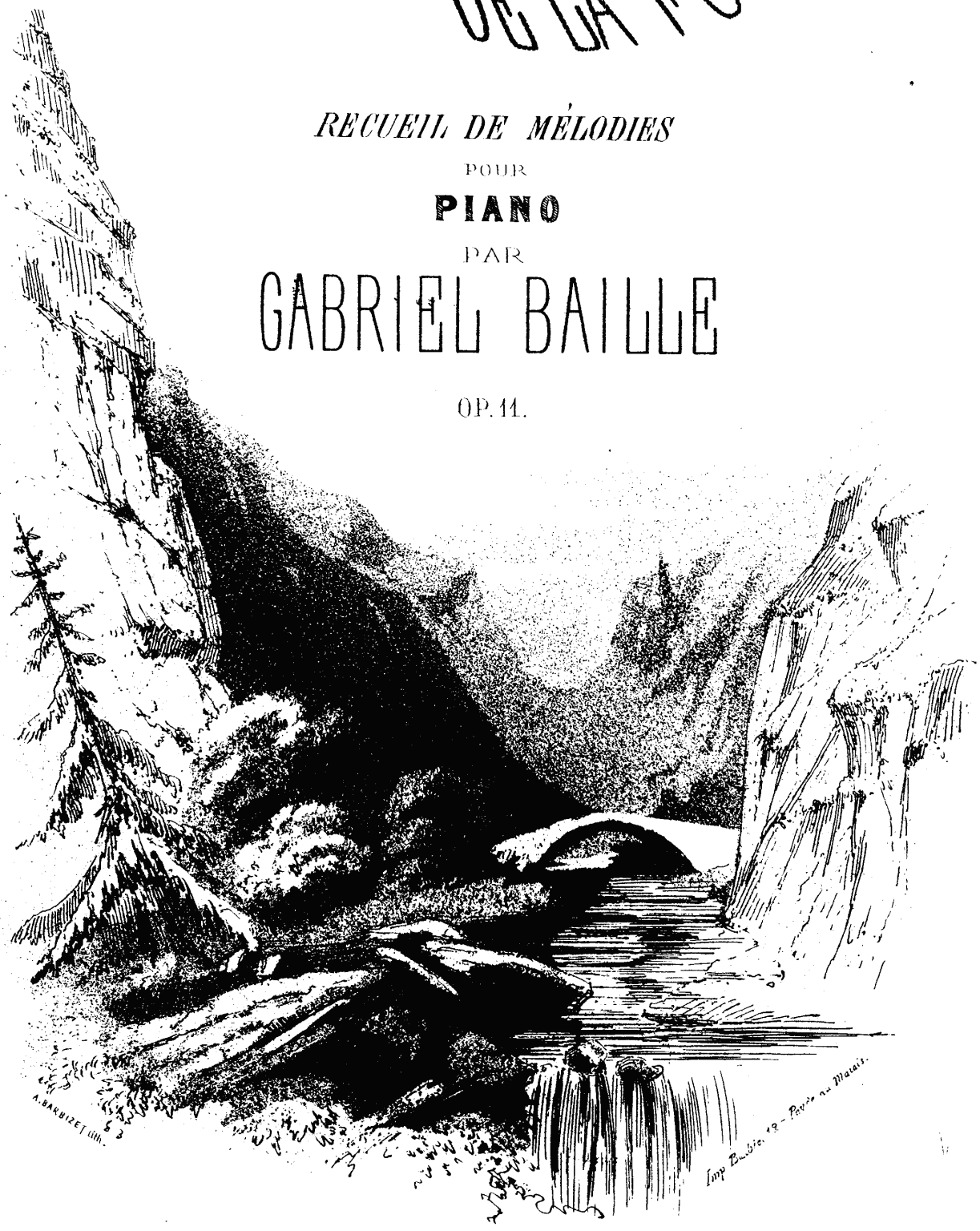

Paris, **BENOIT** Aîné Editeur, rue Meslay, 31.