

Wohl euch, ihr  
auserwählten Seelen  
(‘Blessed are ye chosen souls’)

Aria  
from the  
Cantata 34

by

J. S. Bach

Arranged for 4 Recorders D-Tr-T-B

by

DONALD WILLIAMS

**Score & Parts**

Arranged and set by DFW, June 2012

# Wohl euch, ihr auserwählten Seelen

('Blessed are ye chosen souls')

Aria from Cantata 34

JS Bach  
BWV 34.3

(About  $\text{♩} = 63$ )

Desc *mf*

Treble *mf*

Tenor *mf*

Bass *mf*

4

7

*p*

*p*

*p*

*p*

11

mp

mp

mp

mp

14

mp

mp

mp

17

mf

mp

mp

mp

20

mp

mp

mp

23

mf

mf

mf

mf

26

29

*mp*

*p*

*p*

*mp*

32

*mf*

*mf*

35

mf

mf

38

mp

p

p

p

41

44

mf

mf

mf

mf

47

50

53

55

58

60

63

65

68

70

## Notes:

This is originally an aria for alto, accompanied by two flutes (traversi, not recorders) and muted strings; the 1st flute and 1st violins play mostly in octaves, as do the 2nds. Where the solo sings with the tutti, the vocal line is very nearly identical to the 1st violins/flute, and I have not tried to represent it separately. In other places, Bach write only the vocal line and a bare bass line; I have therefore devised parts for the Tr/Ten recorders to make up for the absence of the expected keyboard continuo instrument.

The dynamics are editorial, although they acknowledge Bach's rather sparse markings.

Phrasing slurs follow the original BGA edition.

DFW

Descant

# Wohl euch, ihr auserwählten Seelen

(*'Blessed are ye chosen souls'*)

Aria from Cantata 34

JS Bach  
BWV 34.3

(About ♩ = 63)

*mf*

4

7

*p*

10

*mp*

13

16

*mf*

19

22

*mf*

25

28 <sup>8</sup>  
  
*mp*

31 <sup>8</sup>  

34 <sup>8</sup>  
  
*mf*

38 <sup>8</sup>  
  
*mp*

41 <sup>8</sup>  

44 <sup>8</sup>  
  
*mf*

47 <sup>8</sup>  
  
*p*

50 <sup>8</sup>  
  
*mp*

53 <sup>8</sup>  

55 <sup>8</sup>  
  
*mf*

58 <sup>8</sup>  

60 <sup>8</sup>  

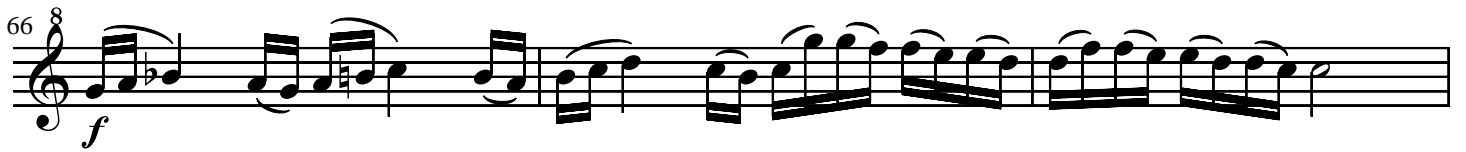
63 <sup>8</sup>  

66 <sup>8</sup>  
  
*f*

69 <sup>8</sup>  

71 <sup>8</sup>  

Treble

# Wohl euch, ihr auserwählten Seelen

(*'Blessed are ye chosen souls'*)

Aria from Cantata 34

JS Bach  
BWV 34.3

(About ♩ = 63)

*mf*

3

5

7 *p*

10

13 *mp*

16

19 *mp*

22 *mf*

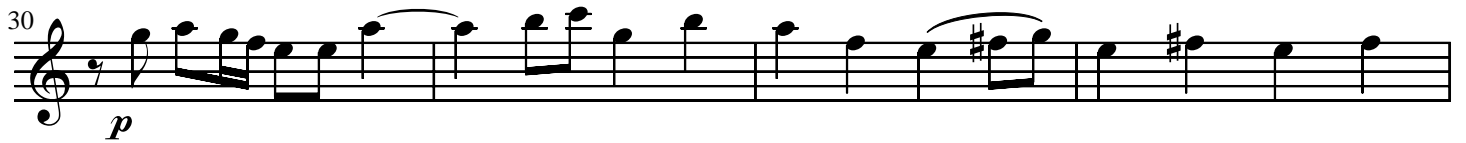

52

55

58

61

65

68

70

Tenor

# Wohl euch, ihr auserwählten Seelen

(*'Blessed are ye chosen souls'*)

Aria from Cantata 34

JS Bach  
BWV 34.3

(About ♩ = 63)

36 *mf*

39 *p*

42 *mf*

46 *p*

50 *mp*

55 *mf*

58

61 *mp*

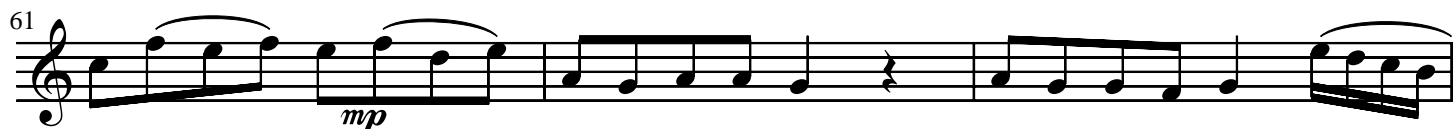

64 *f*

67

70

Bass

# Wohl euch, ihr auserwählten Seelen

(*'Blessed are ye chosen souls'*)

Aria from Cantata 34

JS Bach  
BWV 34.3

(About  $\text{♩} = 63$ )

- Measures 1-4: *mf*
- Measures 5-8: *p*
- Measures 9-12: *mp*
- Measures 13-15: *mp*
- Measures 16-19: *mp*
- Measures 20-23: *mf*
- Measures 24-27: *mp*
- Measures 28-31: *mp*
- Measures 32-34: *mp*

