J.S. Bach

Prelude and Fugue in E Minor

BWV 548

Praeludium

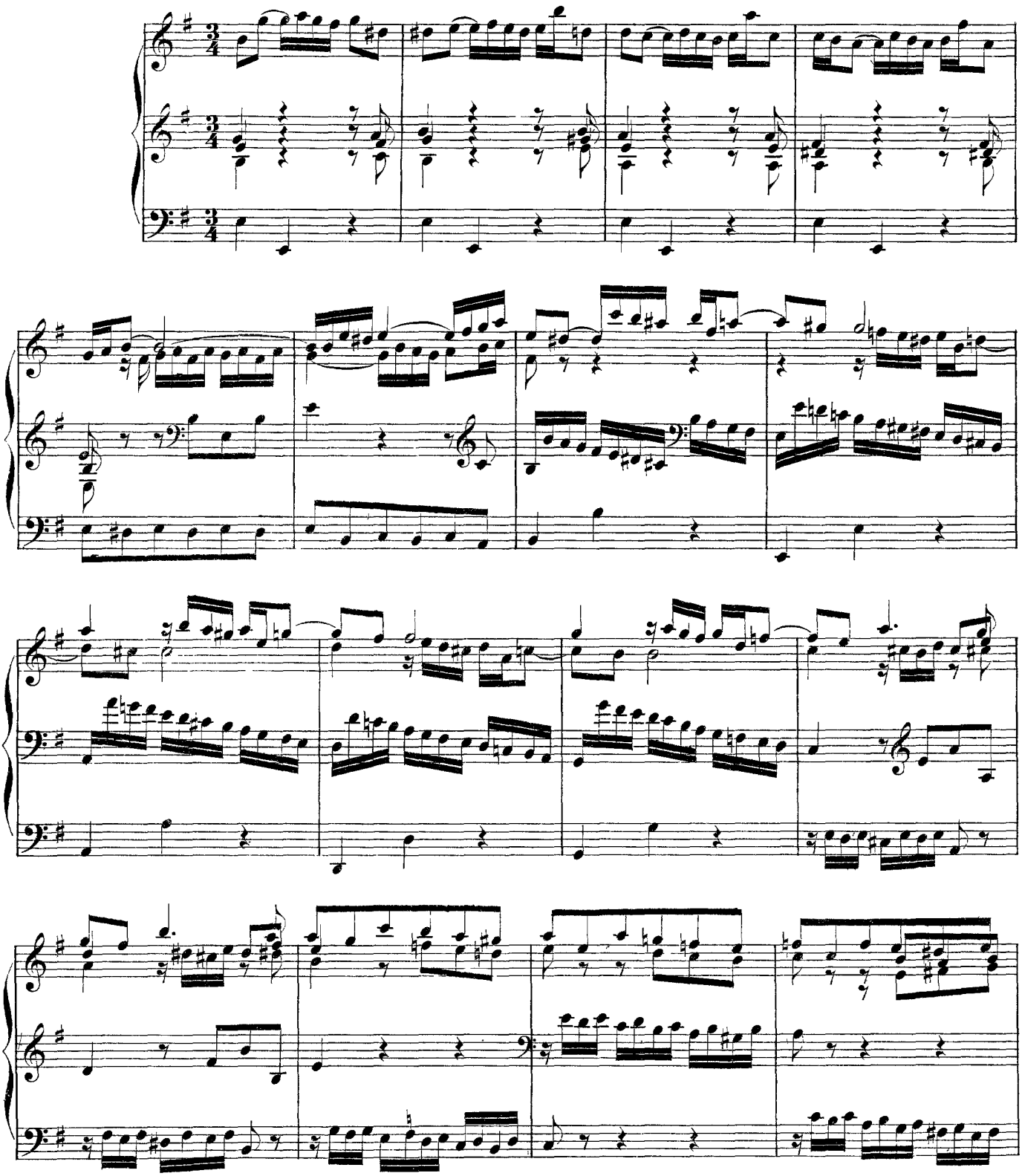

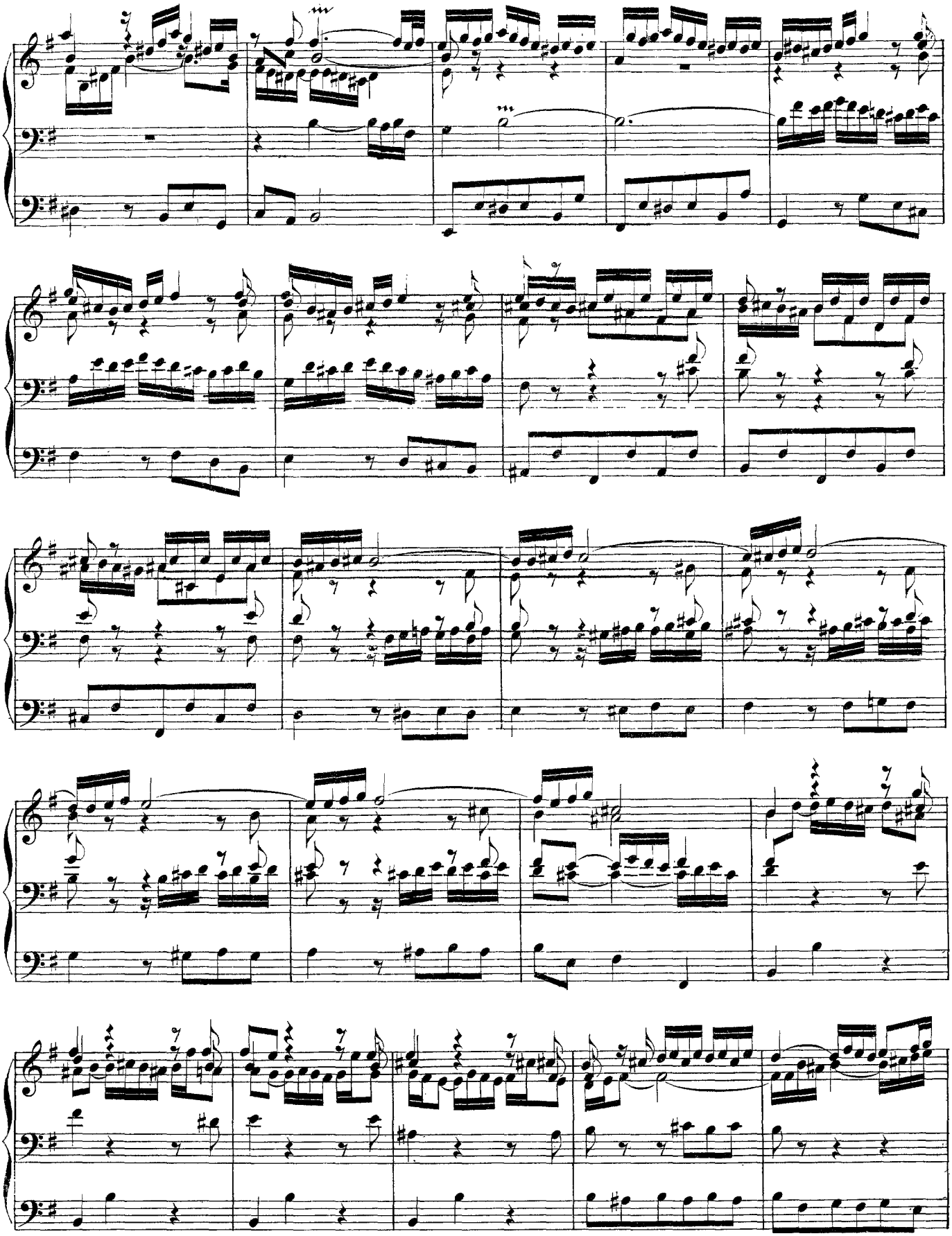

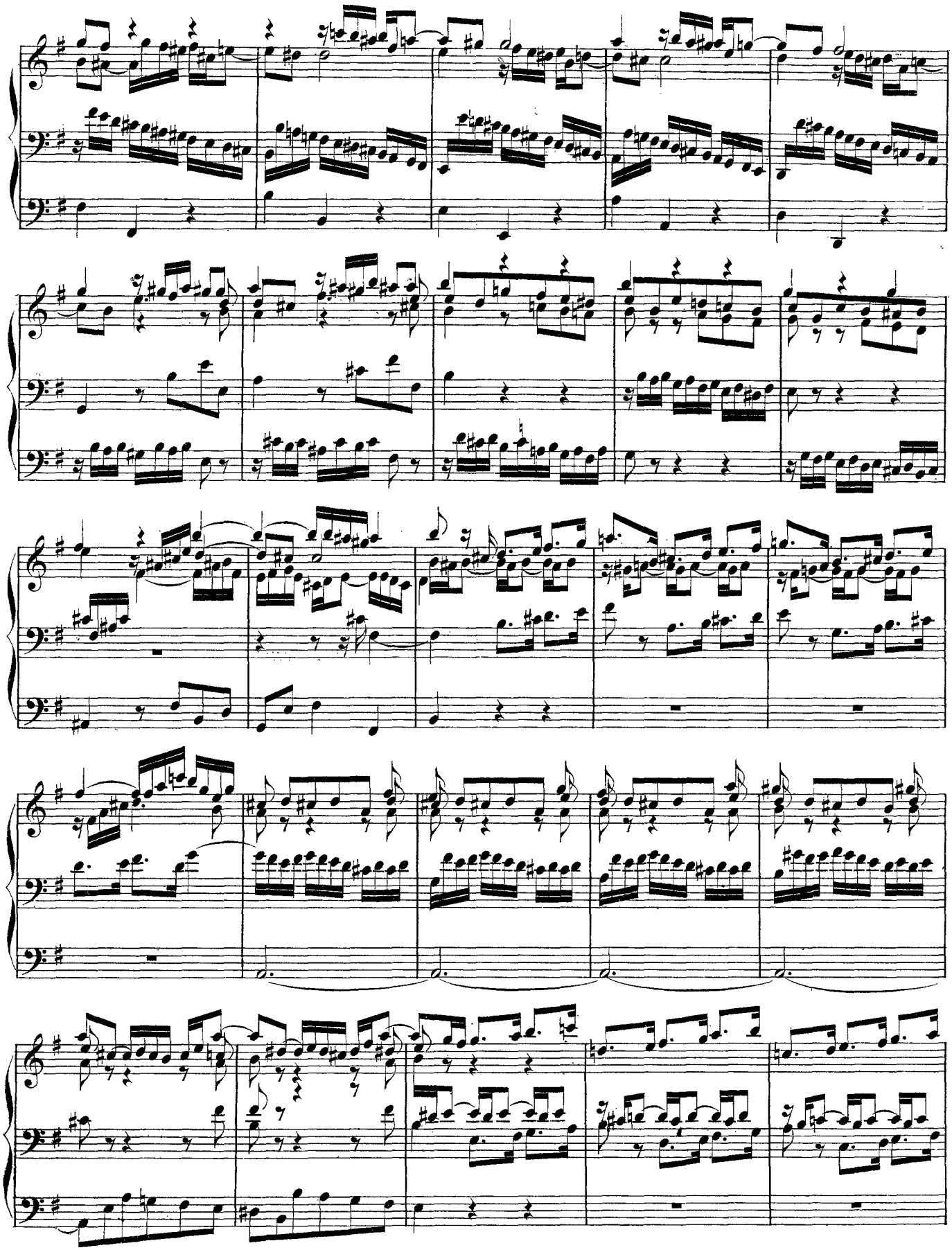

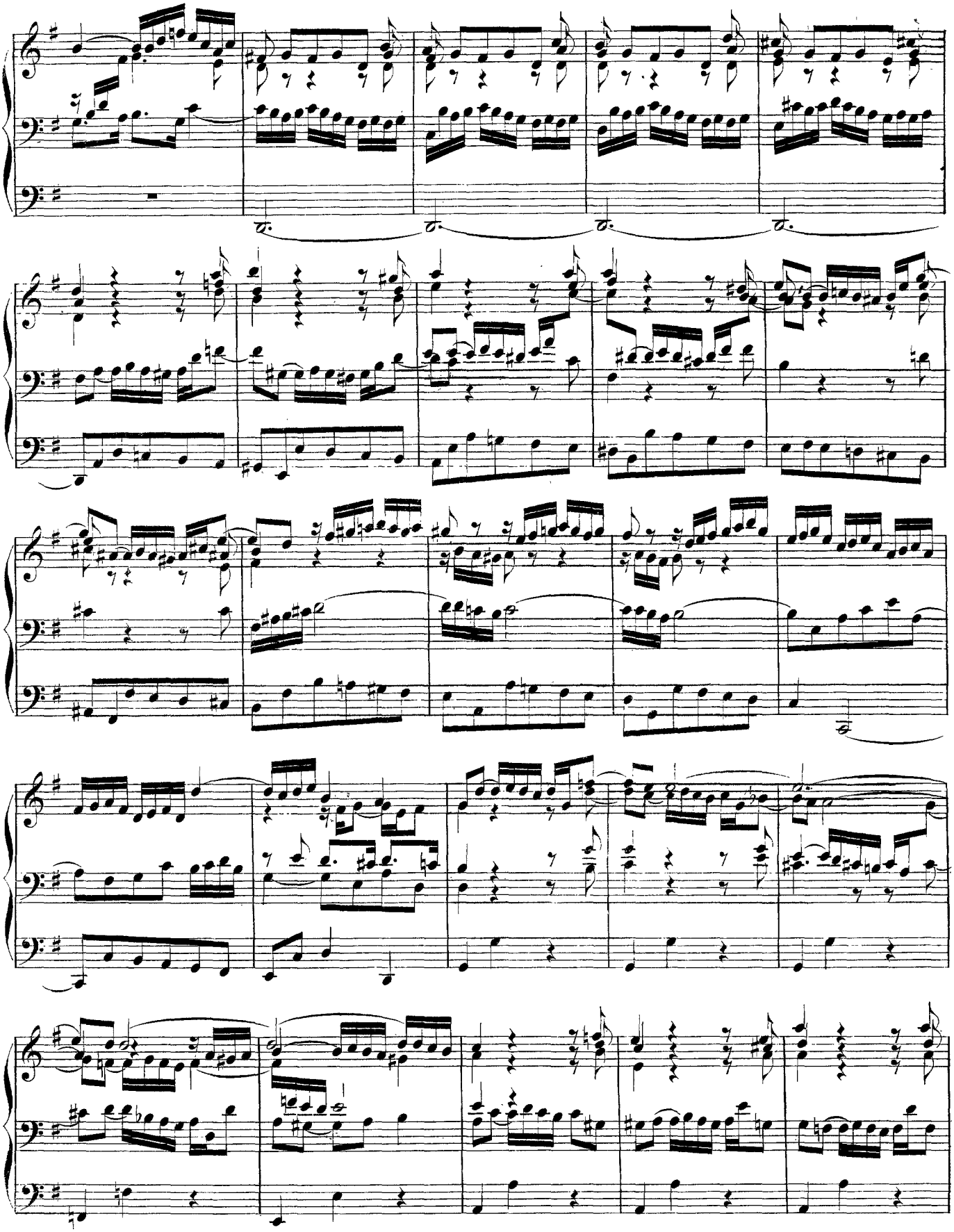

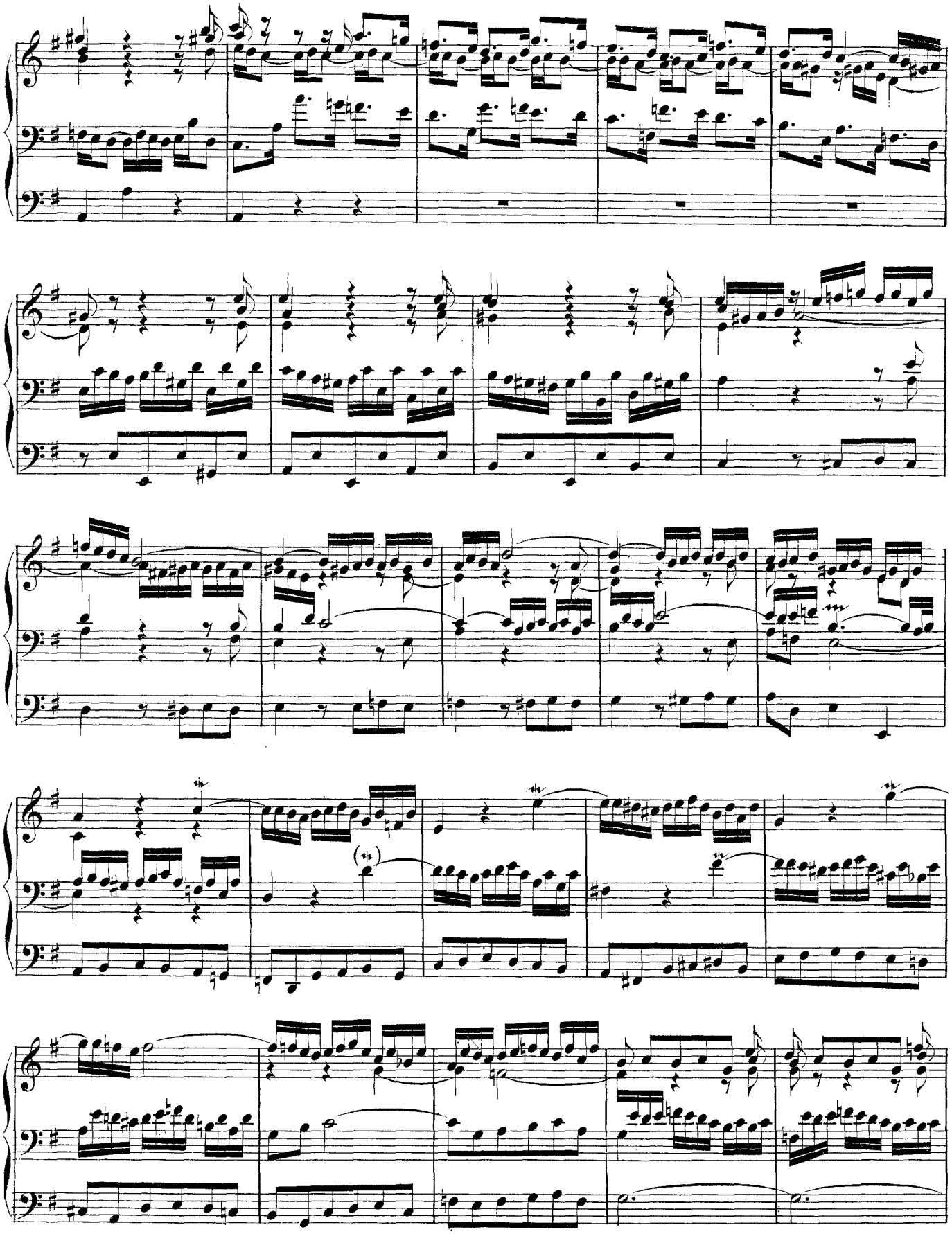

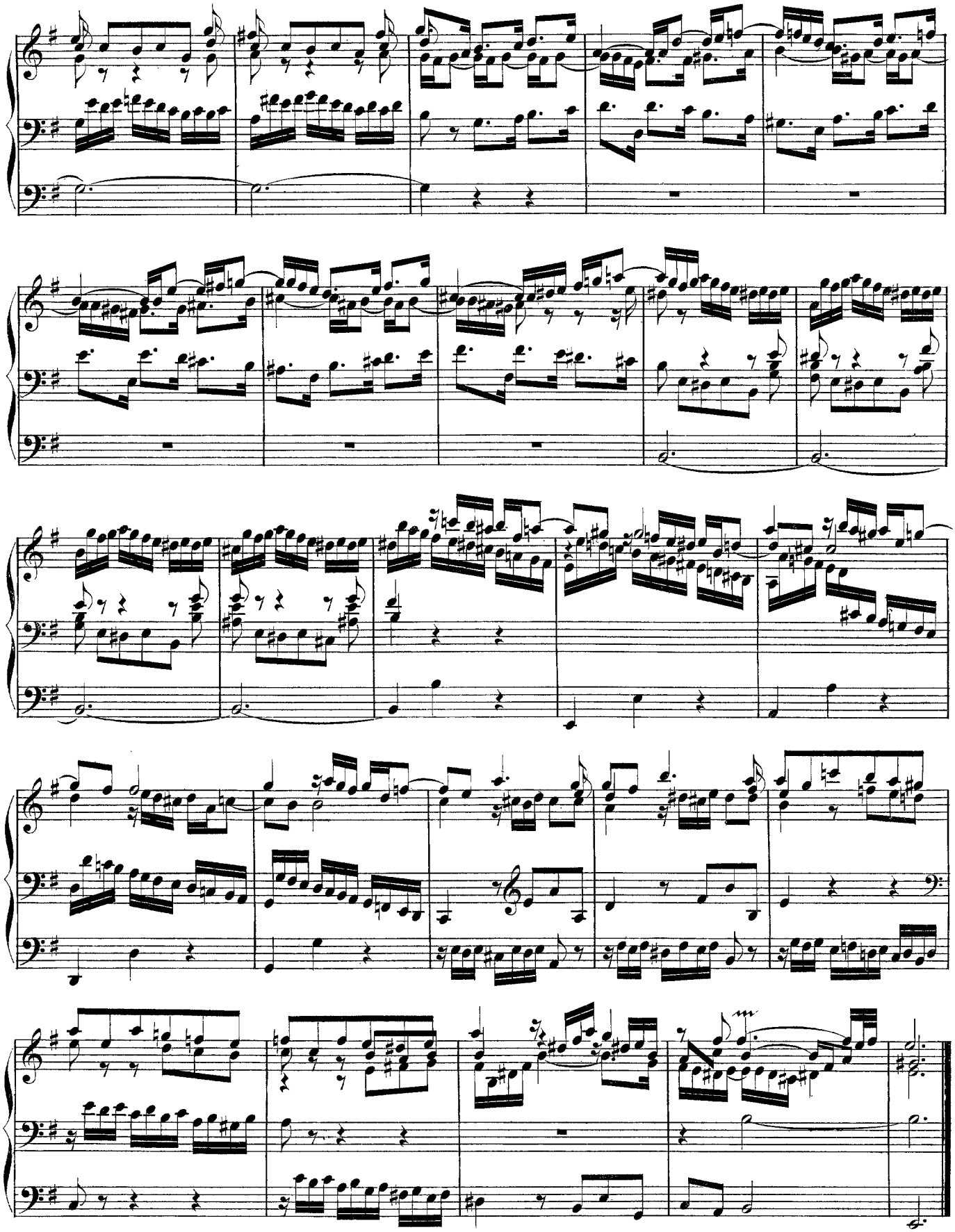

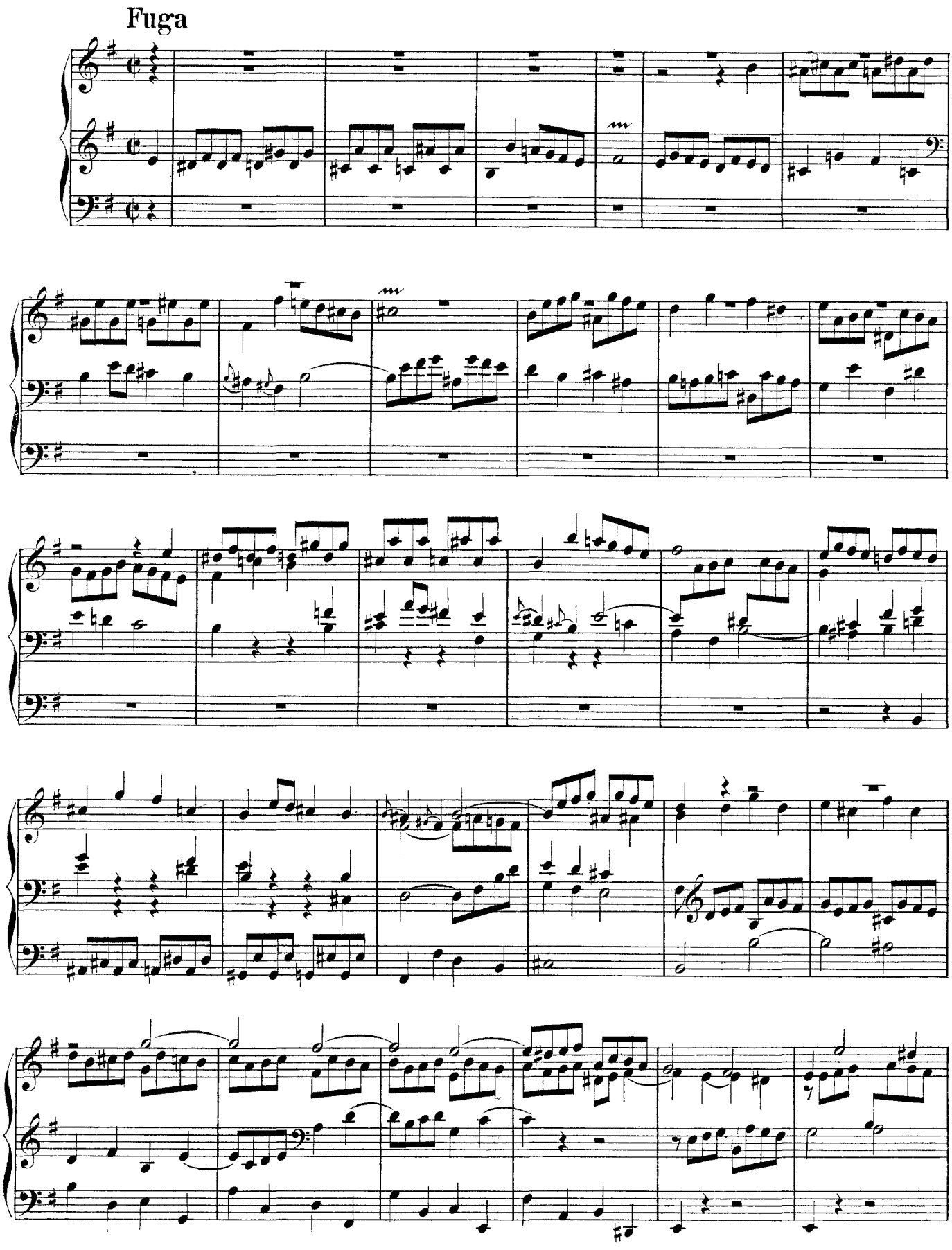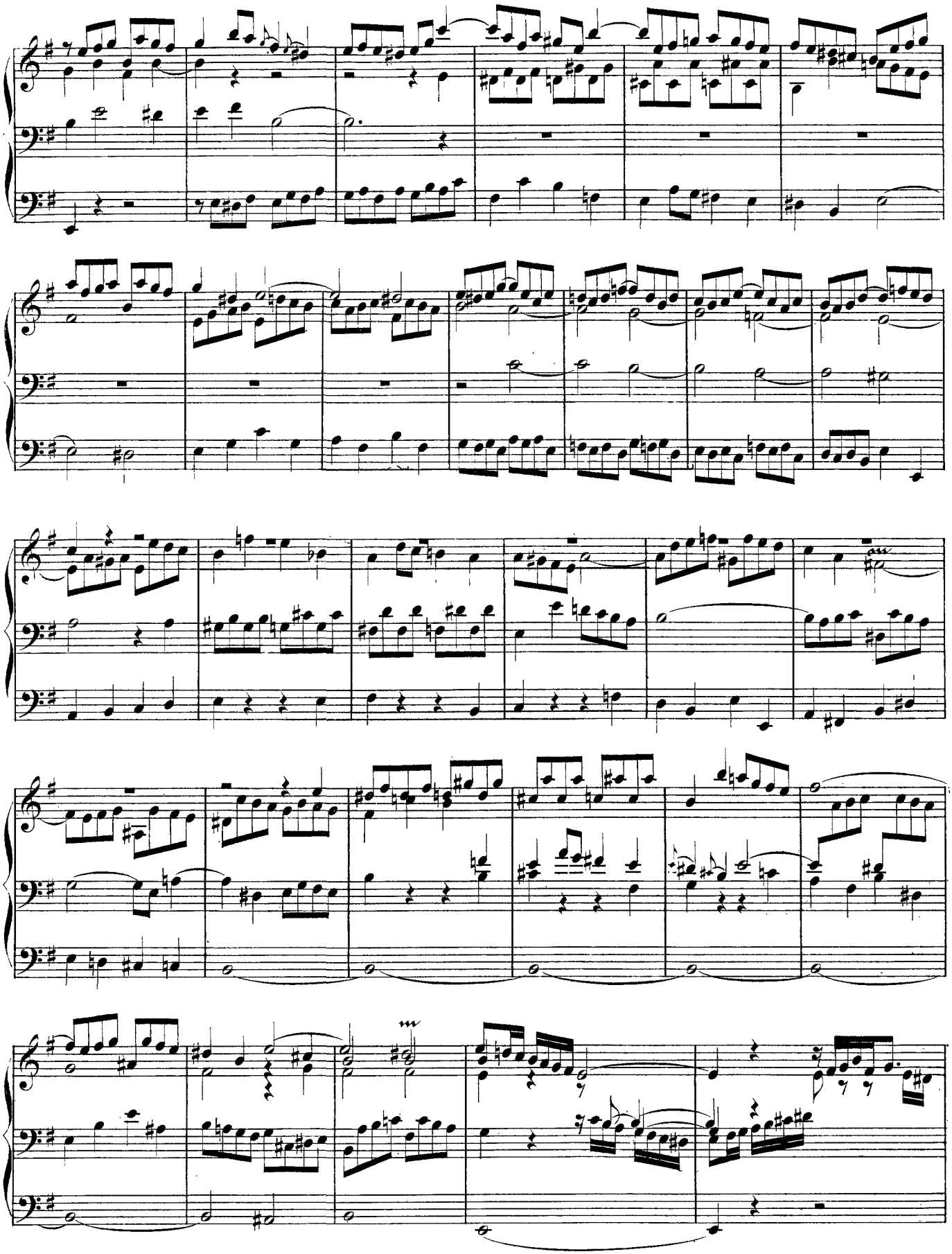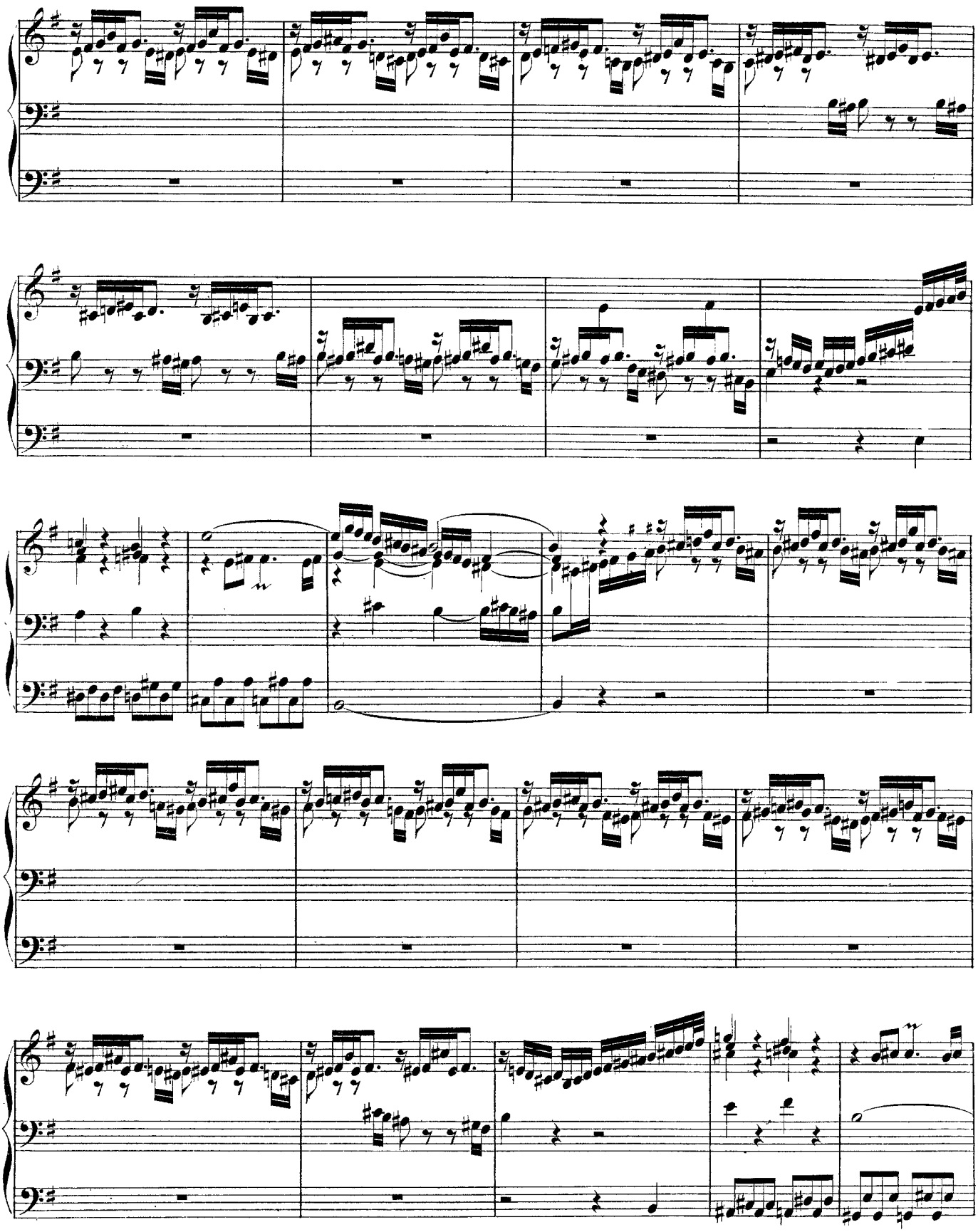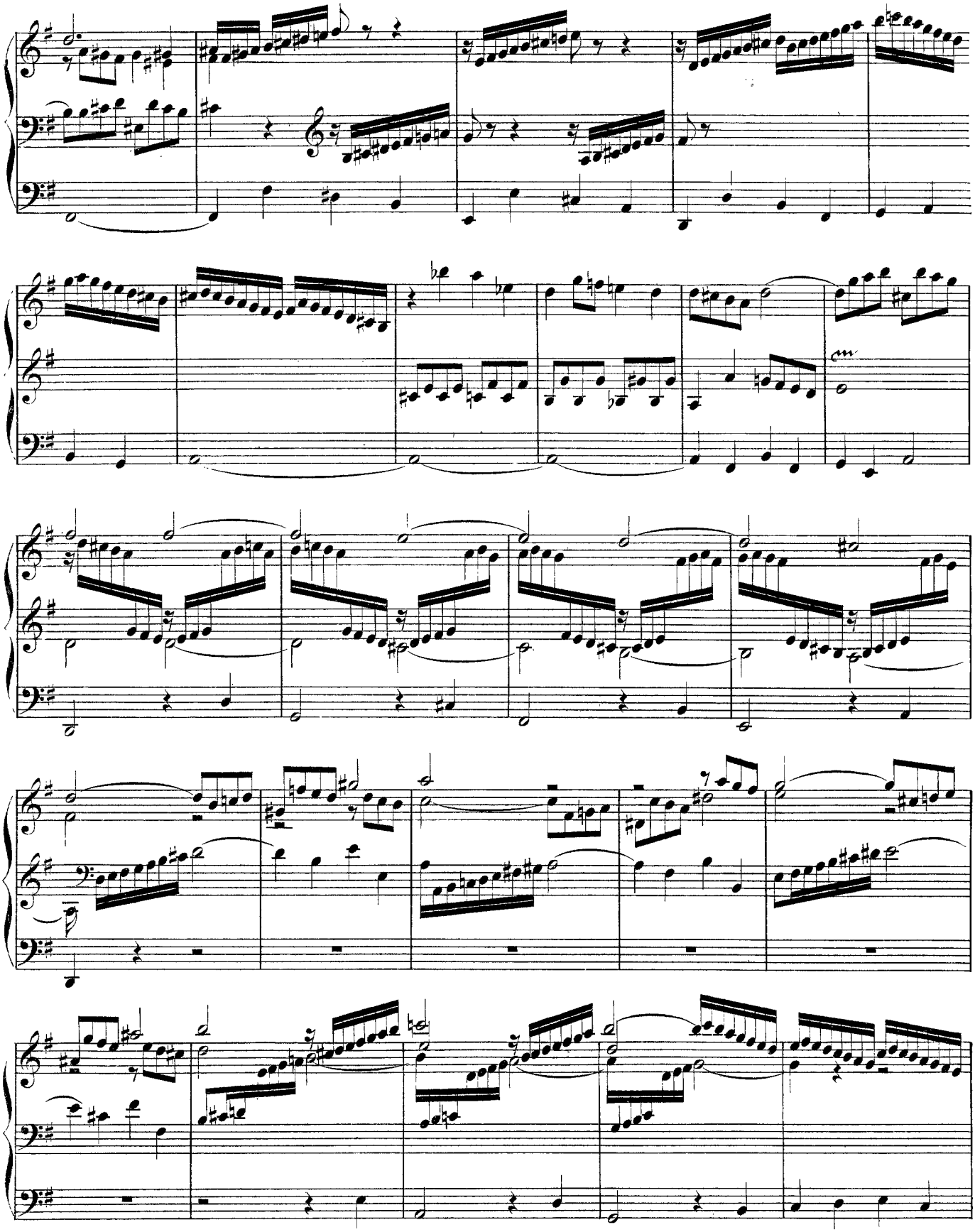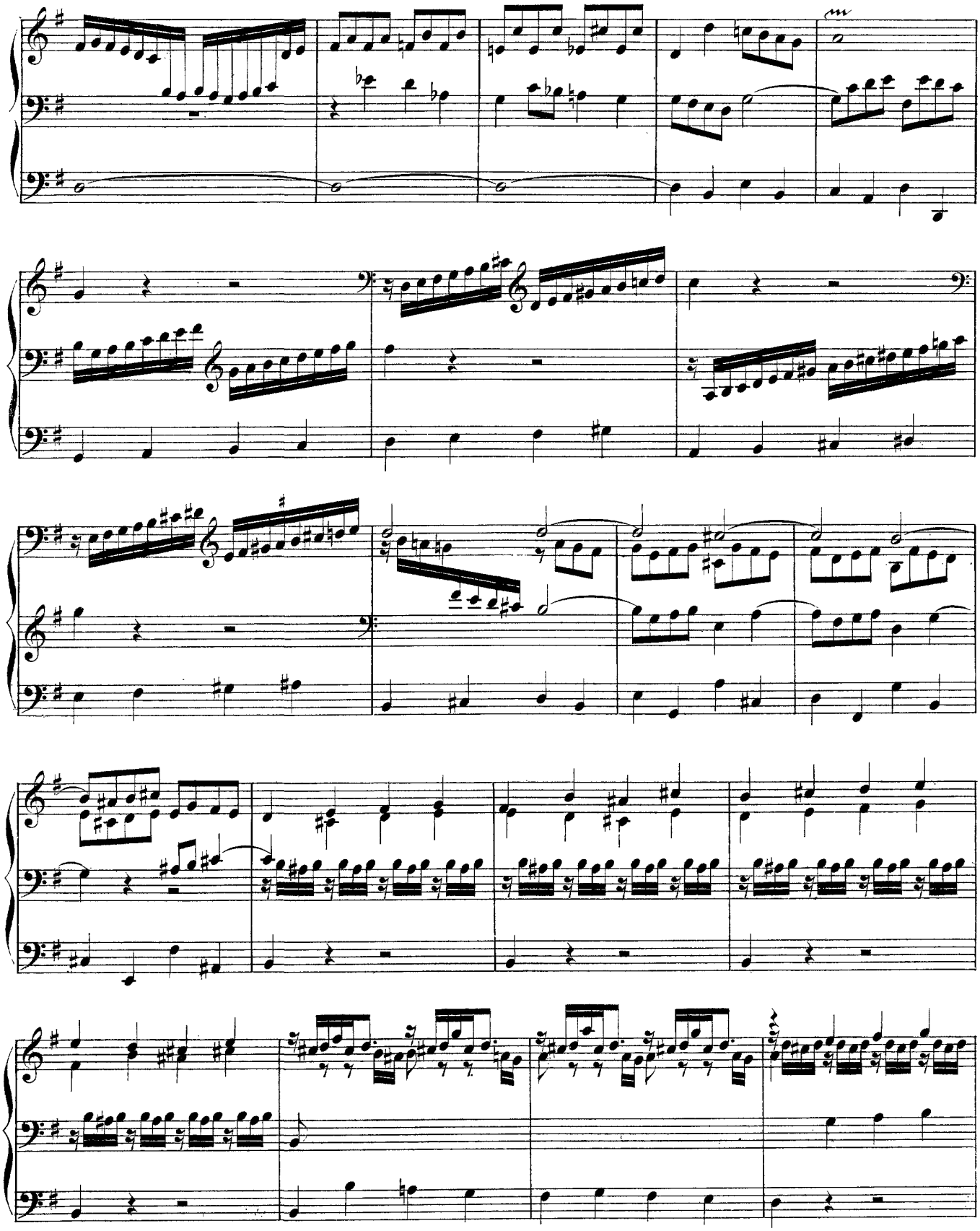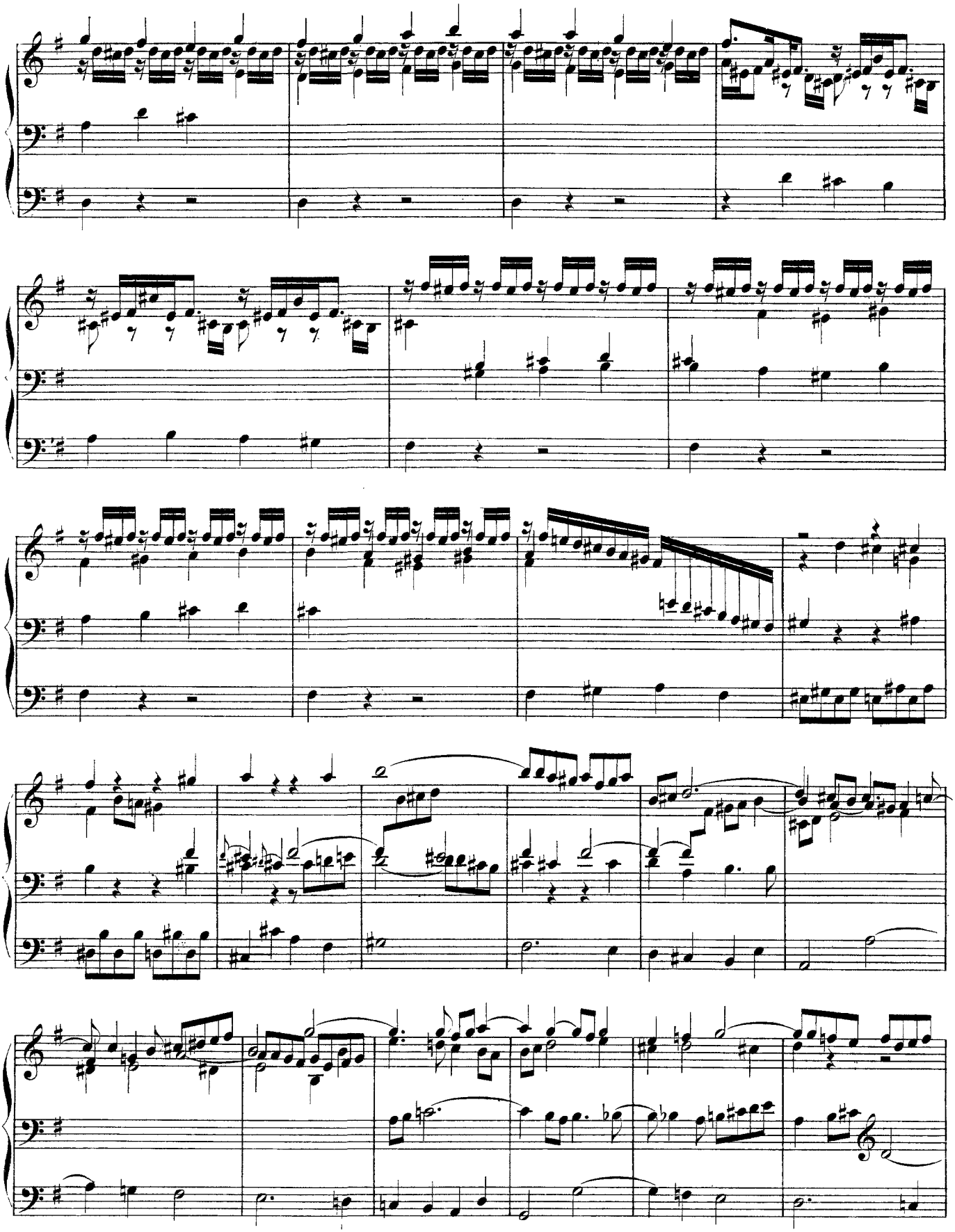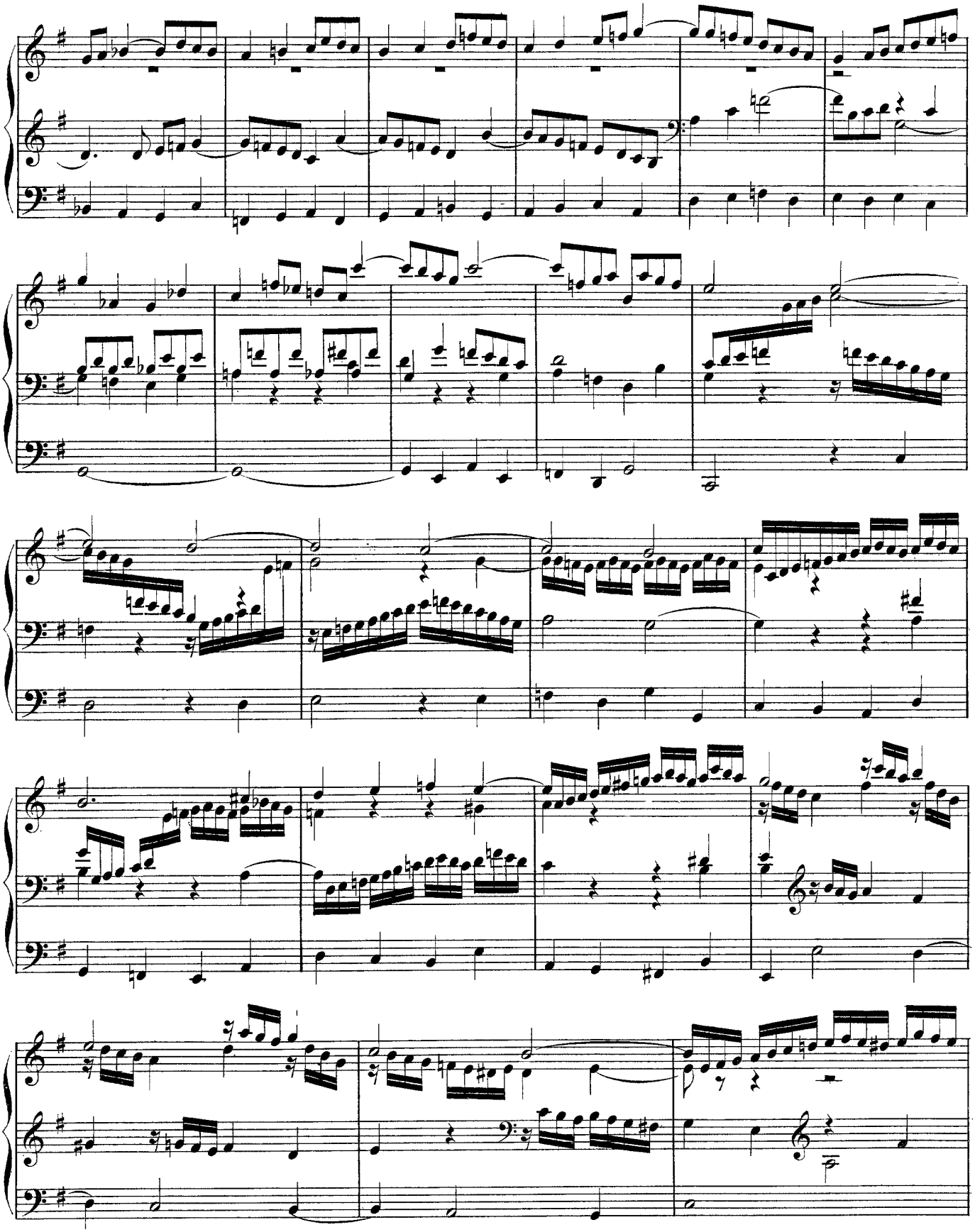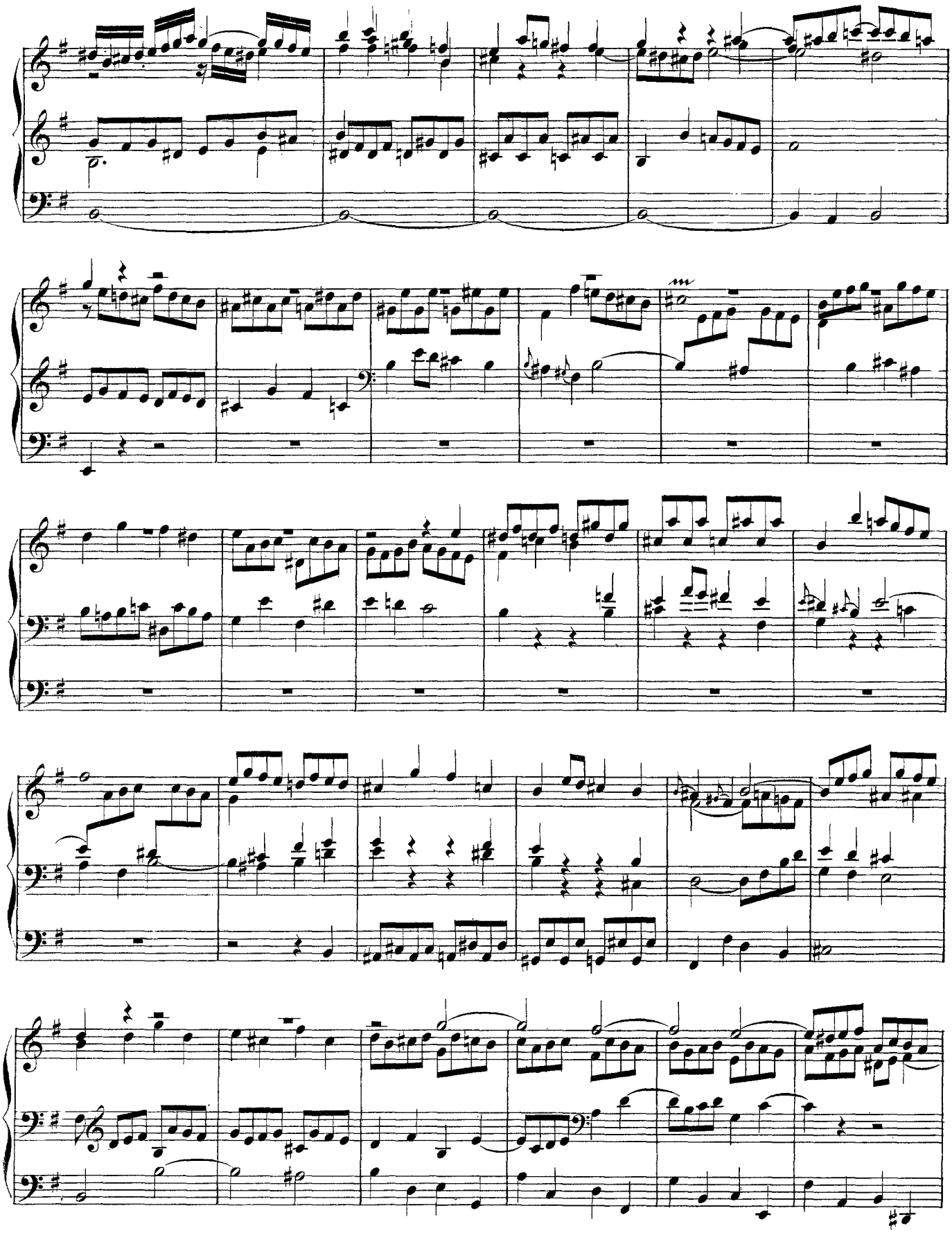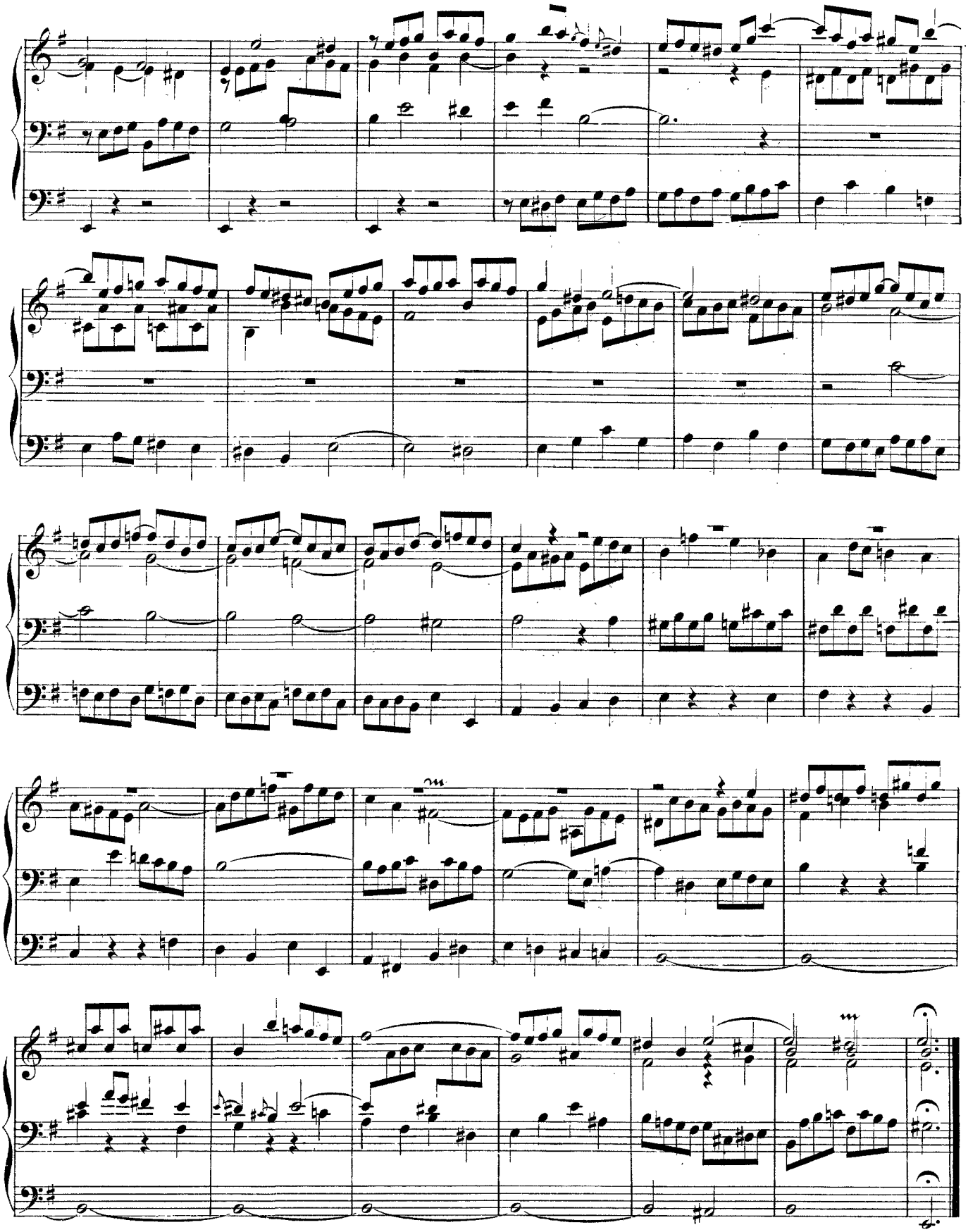
Fuga