

BWV - 970

PRESTO

Menuet di J. W. [Seb?] Bach

Wilhelm Friedemann Bach

TRANSCRIPCIÓN: LUIS ALVAREZ

J. S. BACH
(1685-1750)

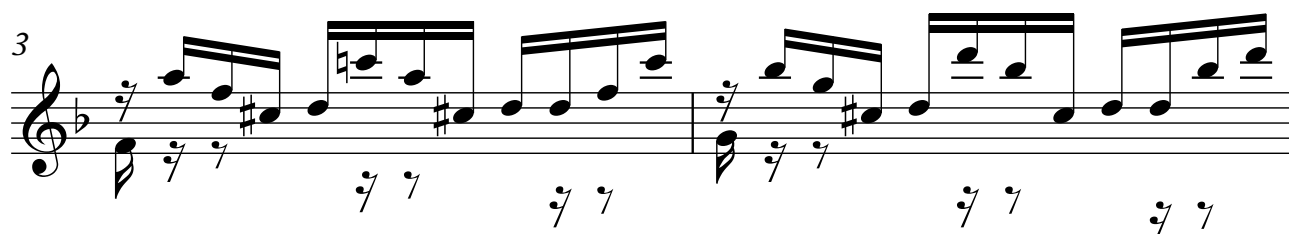

11

13

15

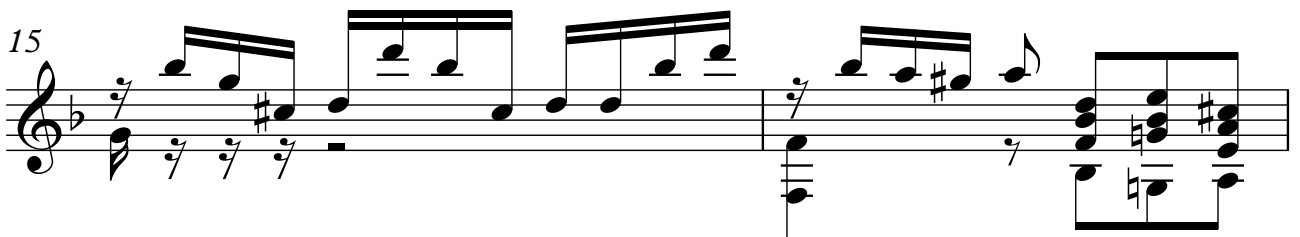

17

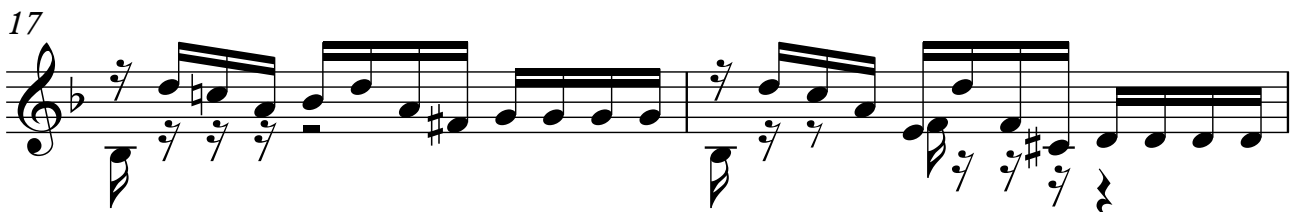

19

21

23

25

27

29

31

33

35

37

39

41

43

45

47

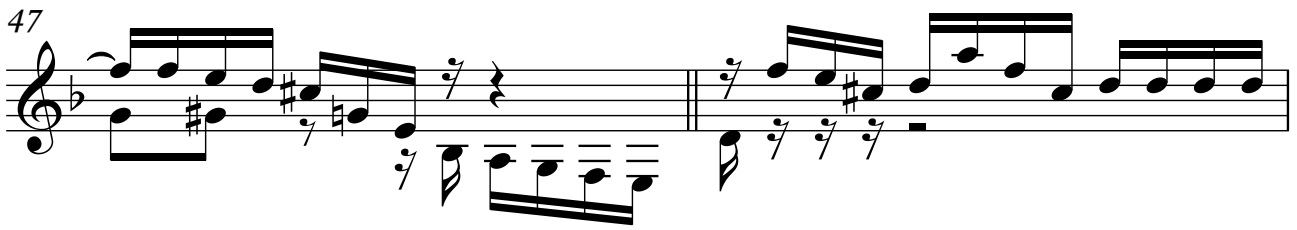

49

51

53

55

57

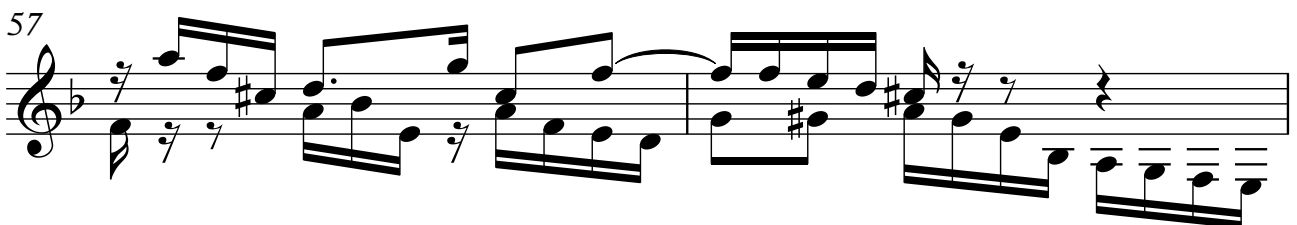

59

61

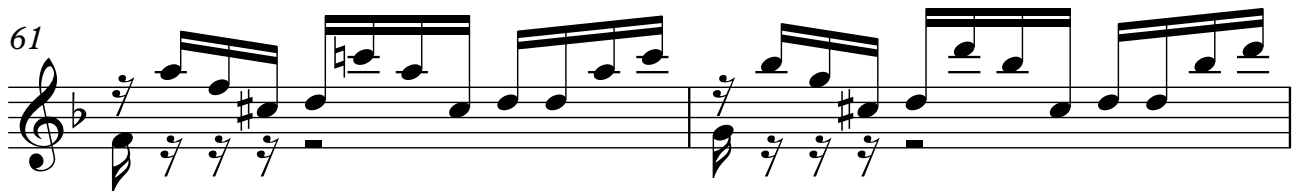

63

65

67

69

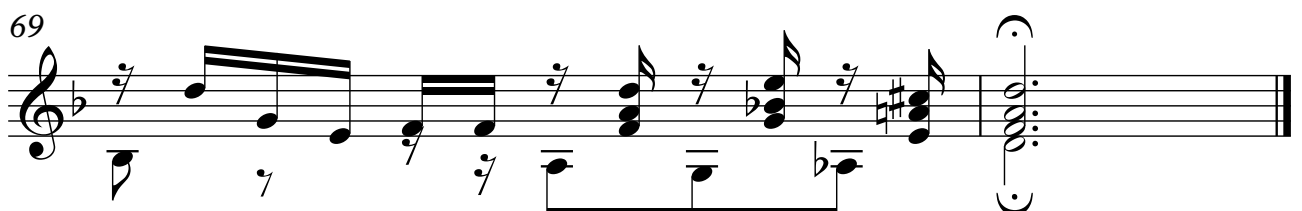
