

MINUETO

Libro de Ana Magdalena (Anh - 113)

ARMONIZADO: LUIS ALVAREZ

J.S. BACH

$\text{♩} = 120$

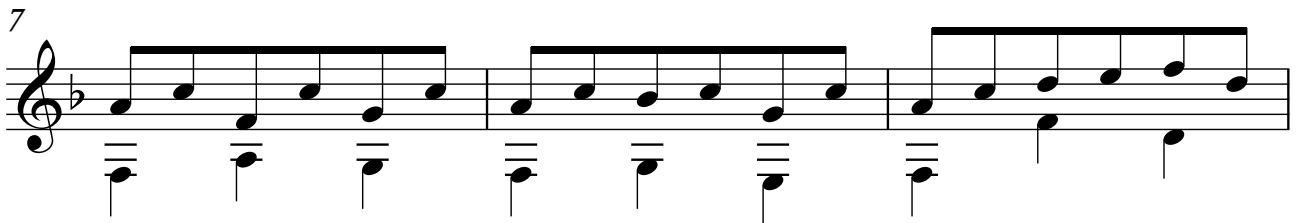
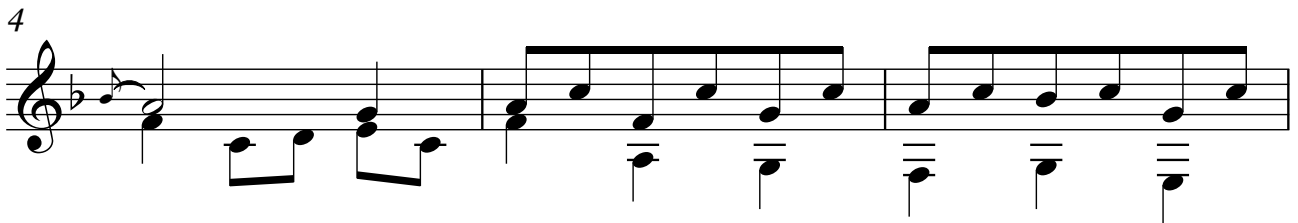
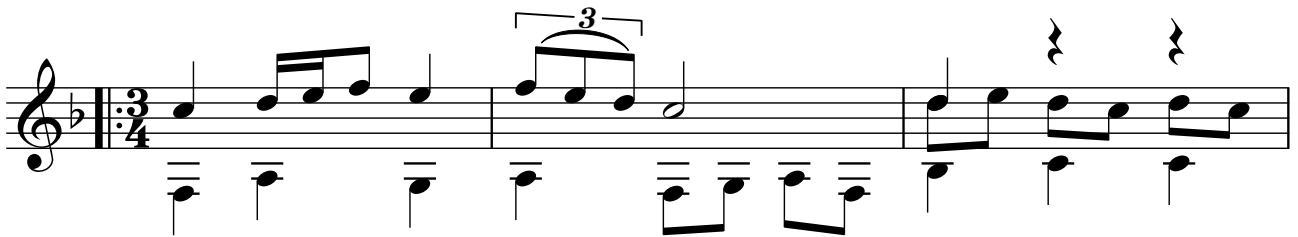

13

16

19

22

25

29
