LA MASCOTTE

Sur L'
Opéra-Comique

d'Audran.

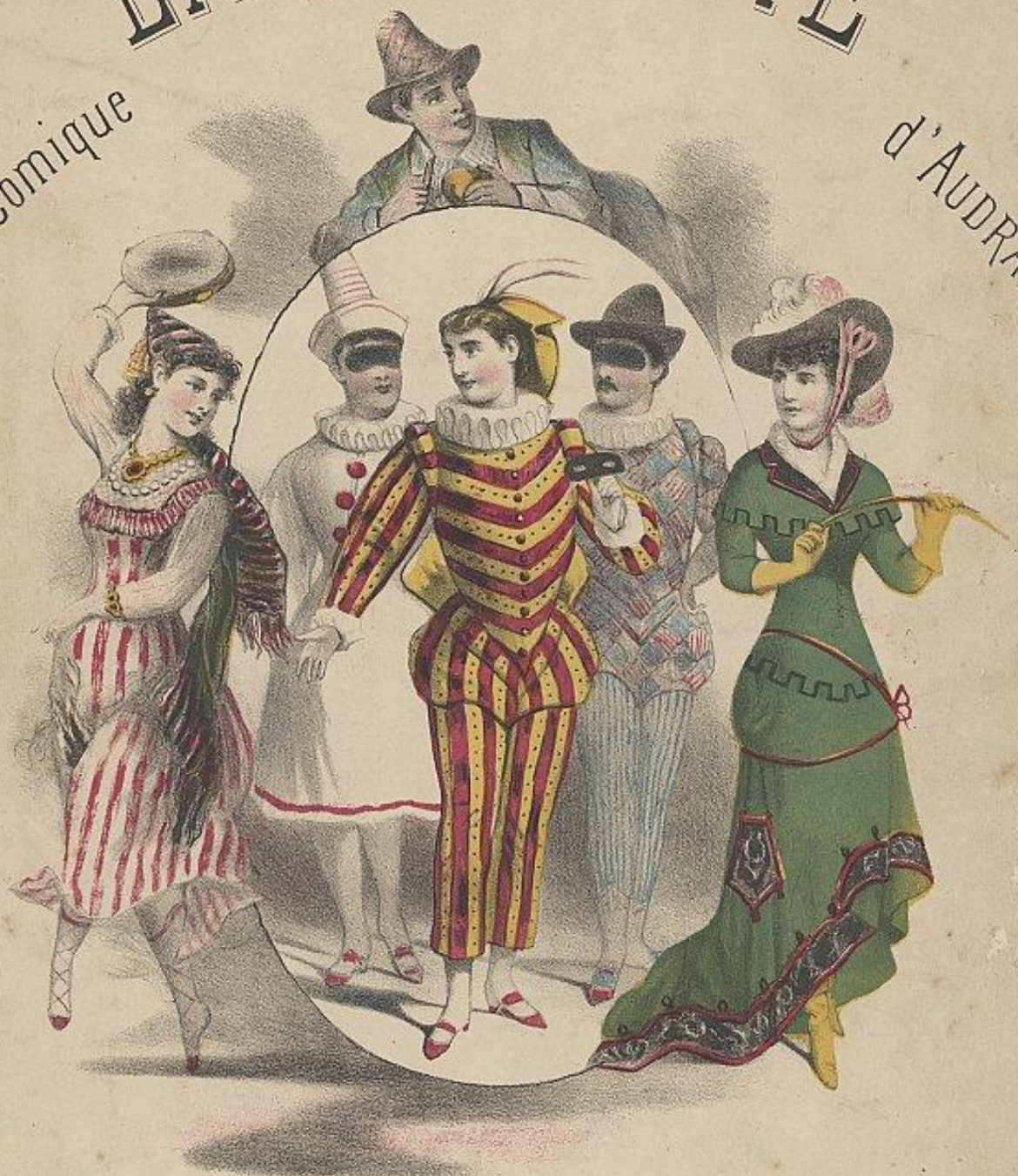

Quadrille par

OLIVIER MÉTRA

Pr 4/-
Solo or Duet.

London: Boosey & Co 295, Regent Street W
Sydney & Son
Melbourne: Allan & Co

Twice over & Coda

LA MASCOTTE

QUADRILLE.

O. METRA.

CHORUS.

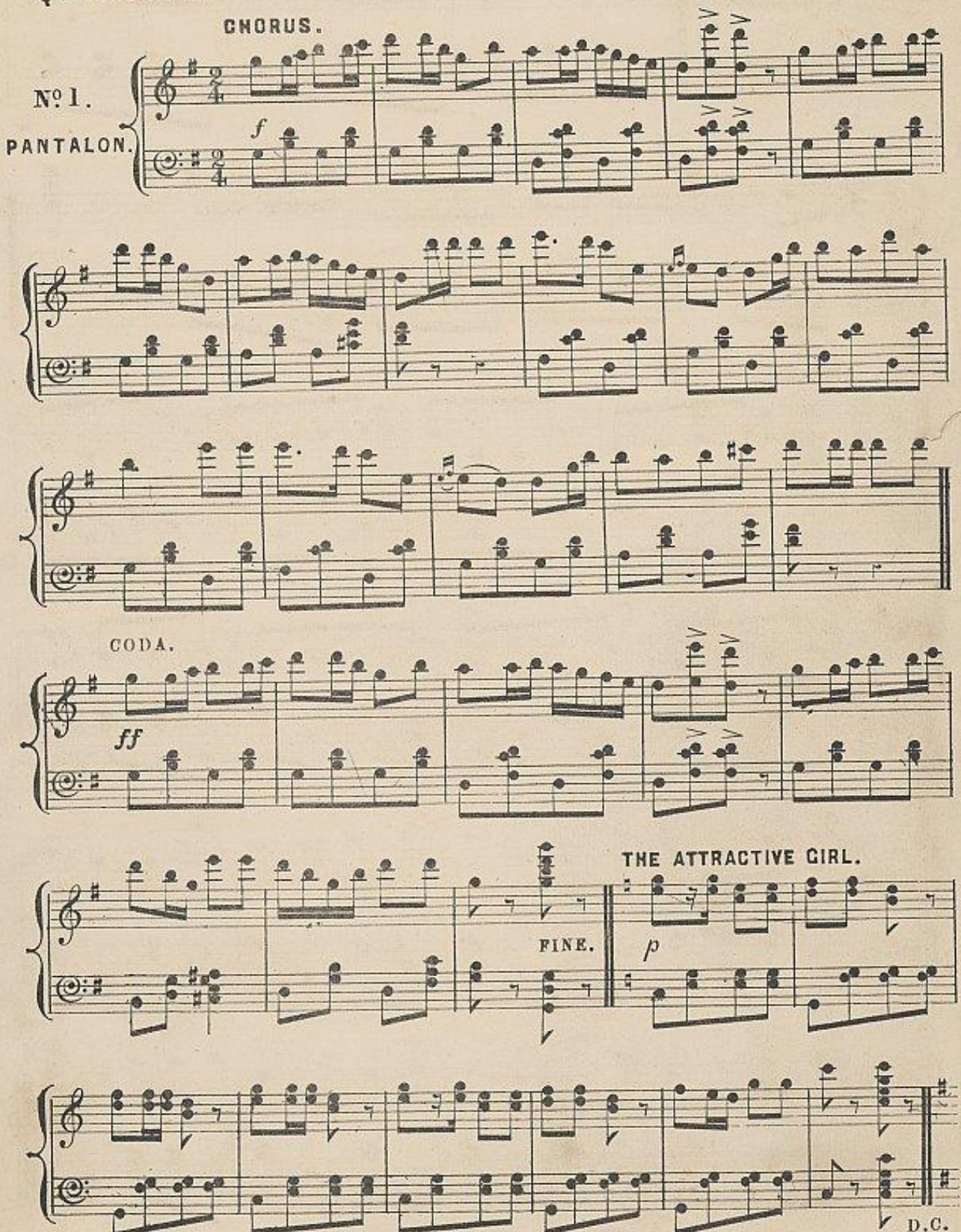

N, A012430
14-6-06

Four times
& Coda

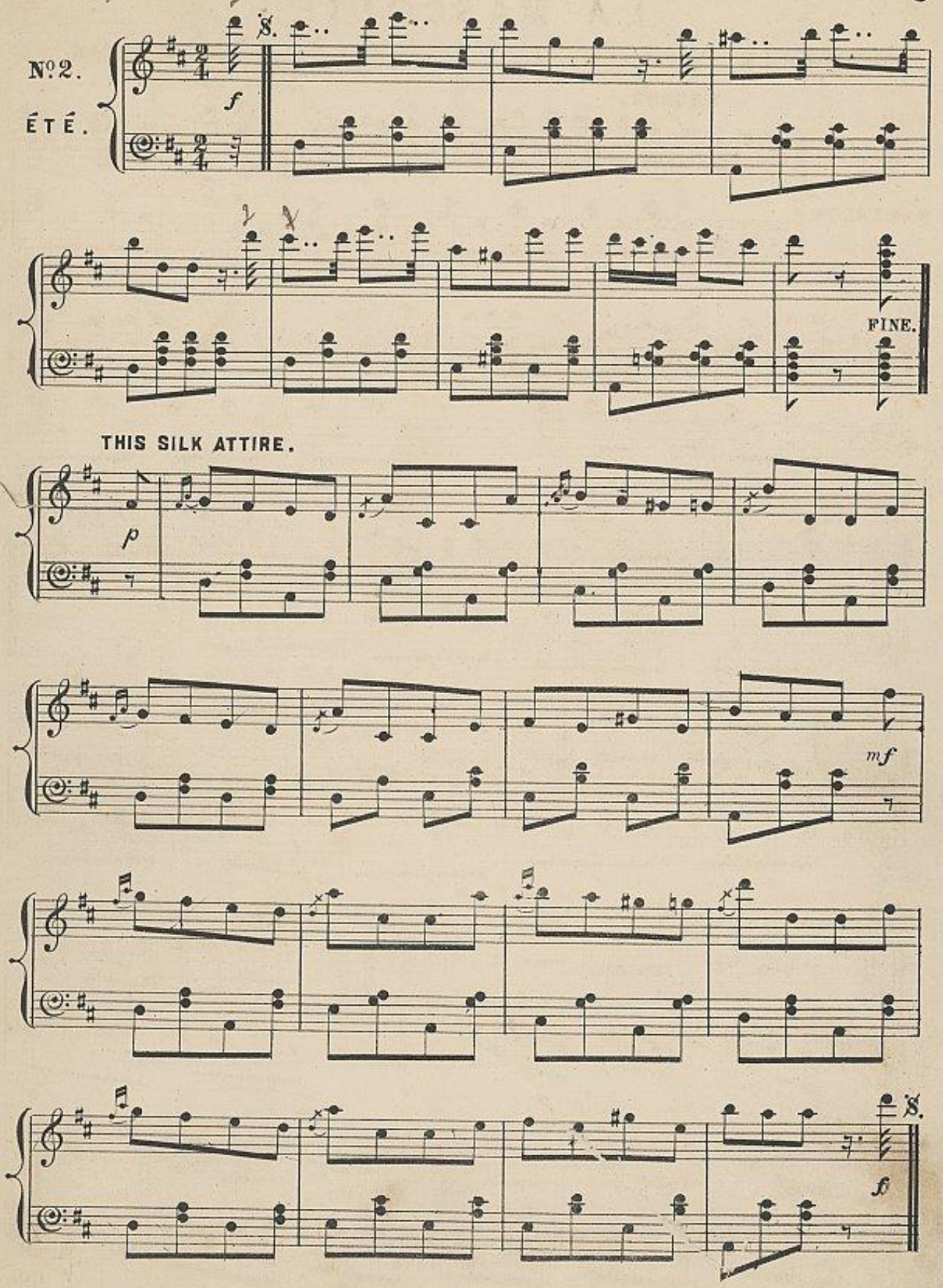

THE SALTARELLA.

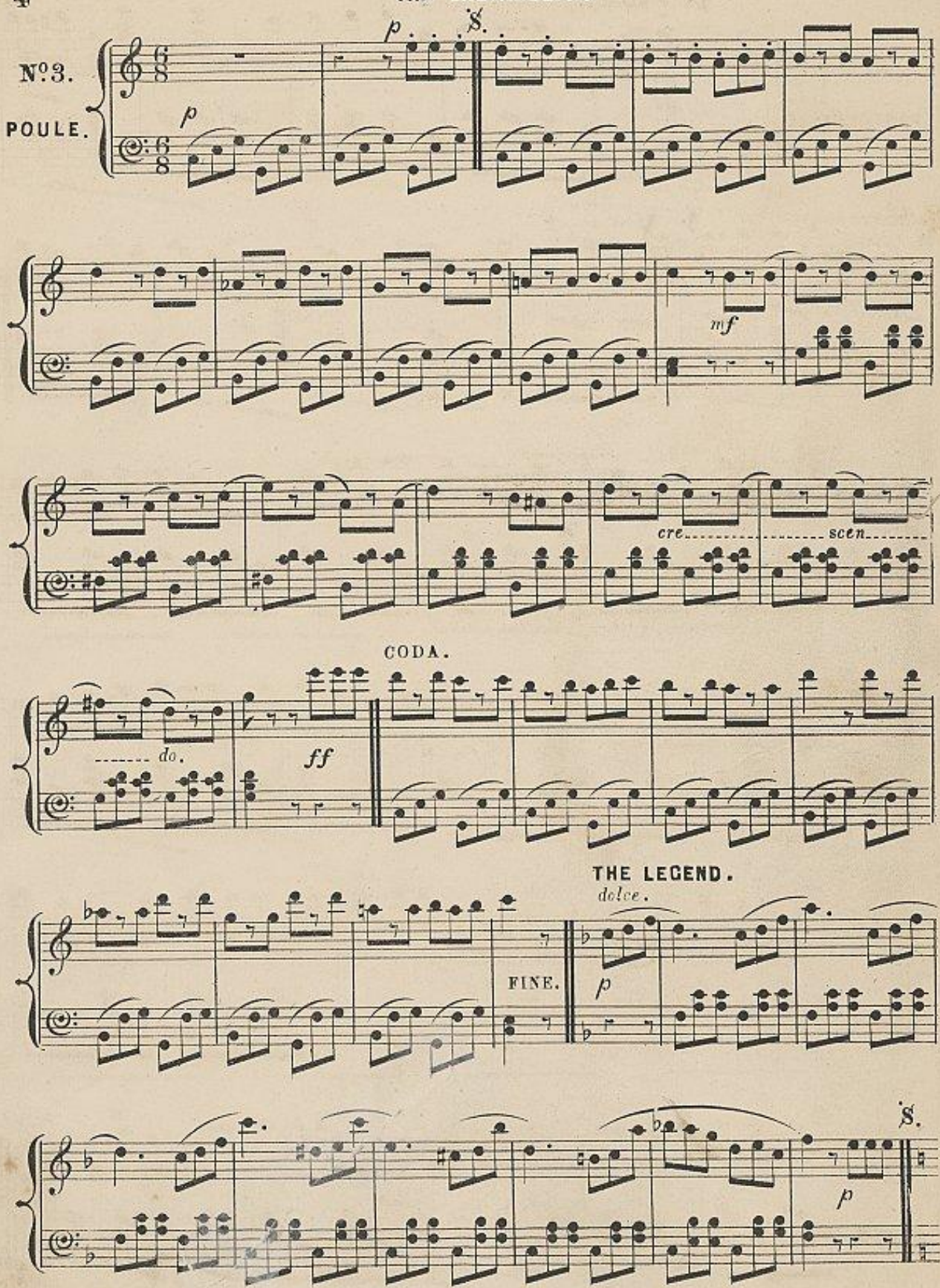

ENTR ACTE.

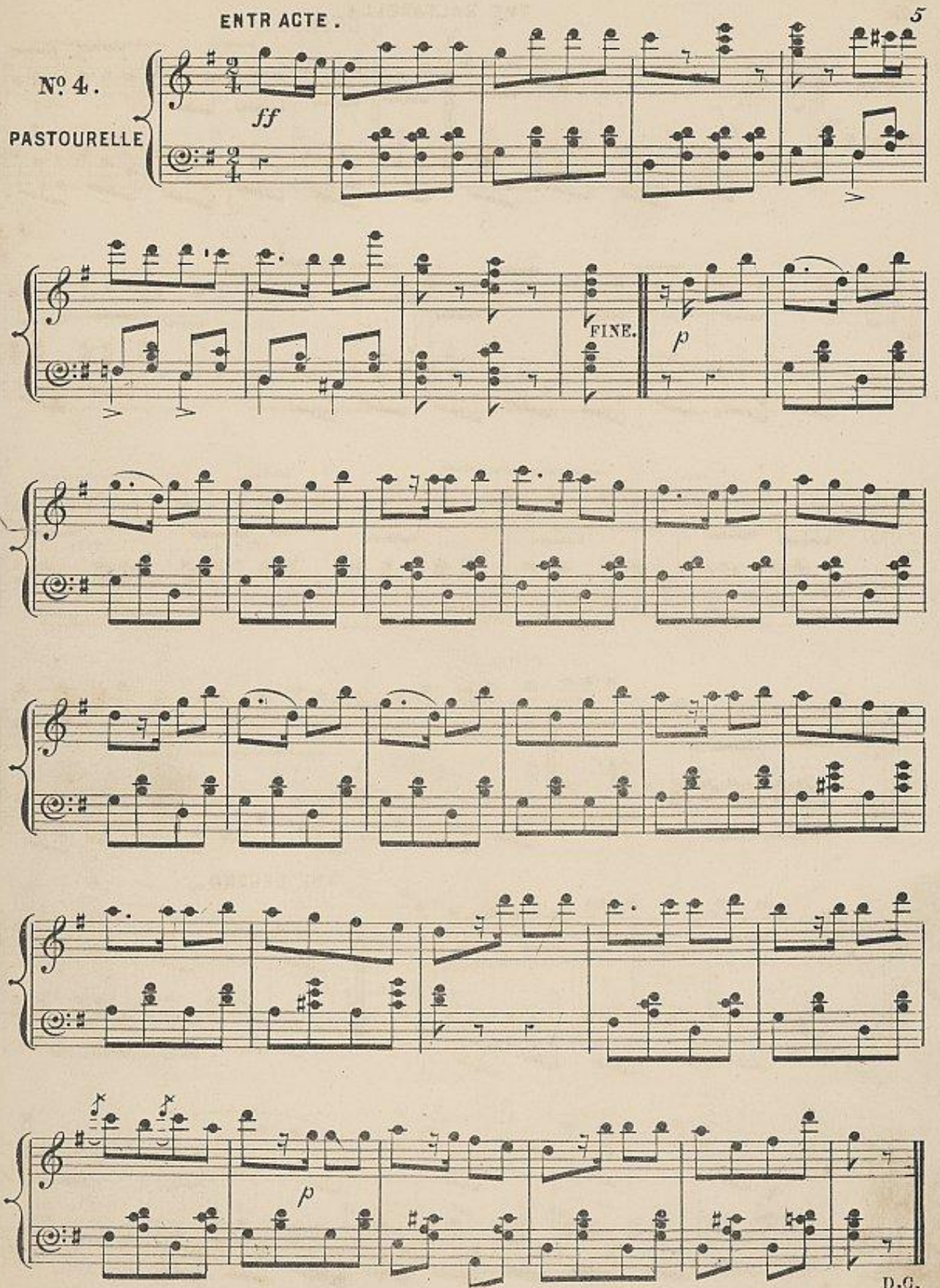

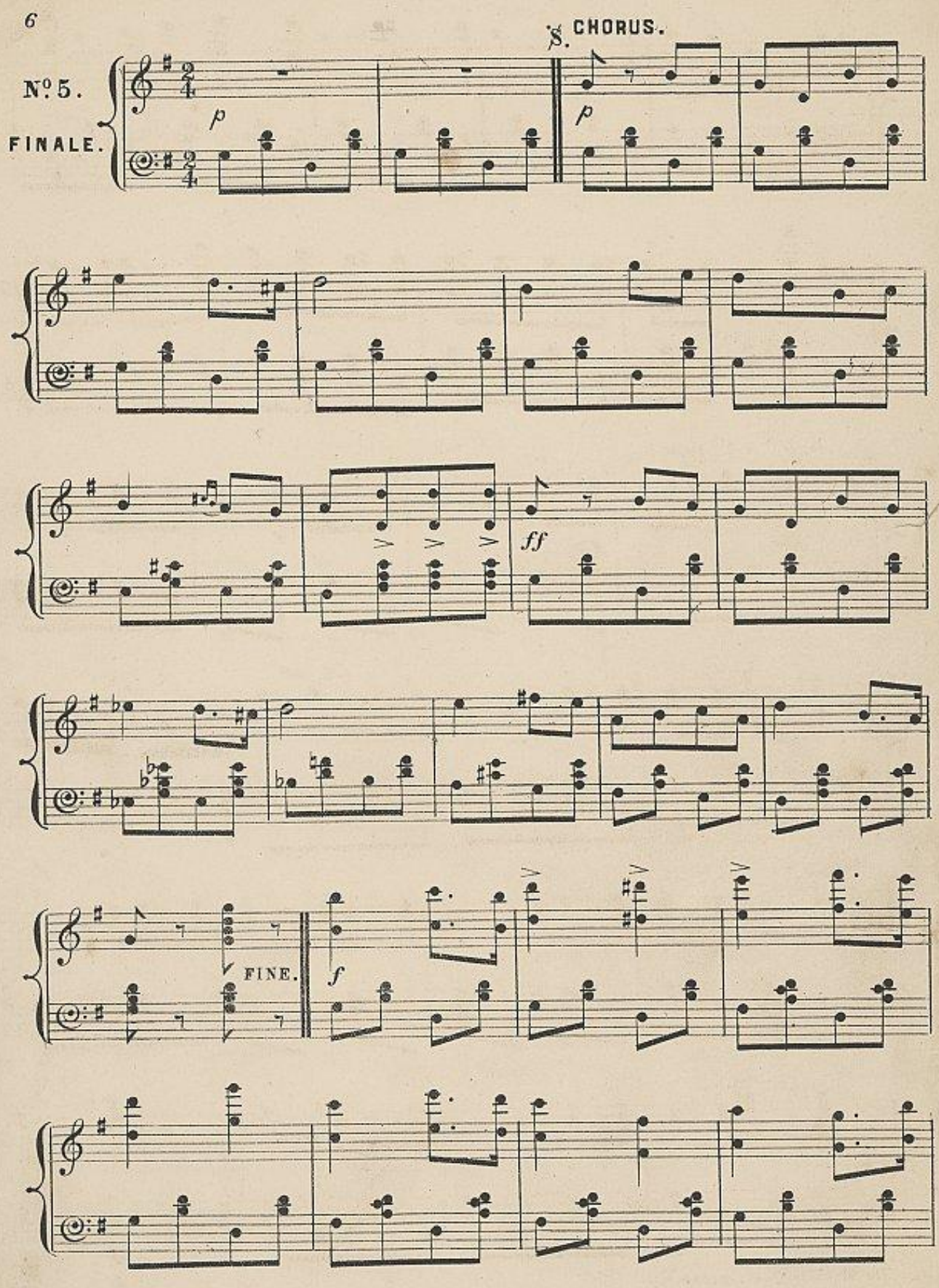
No. 5.
FINALE.
p
𝄋. CHORUS.
p
ff
FINE.
f

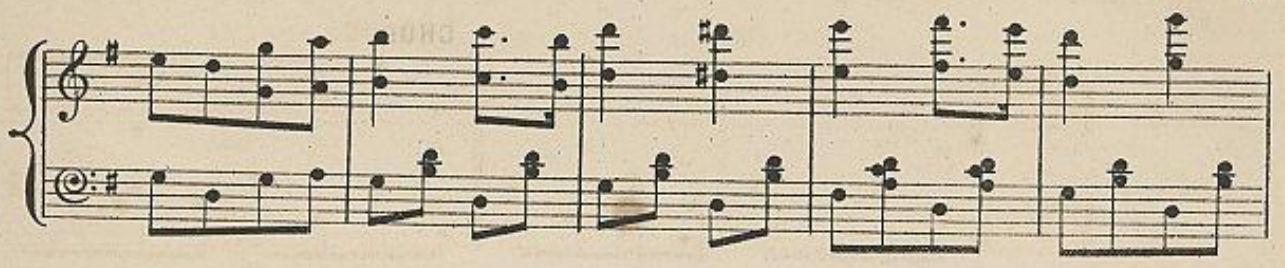

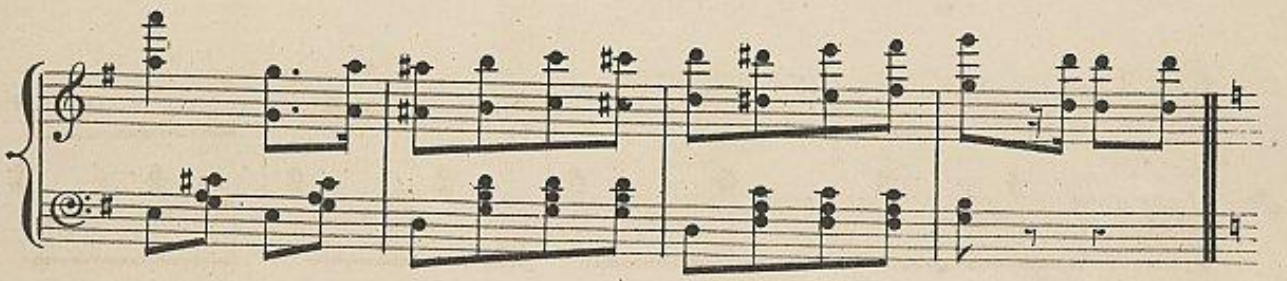

S. 2nd & 4th time.

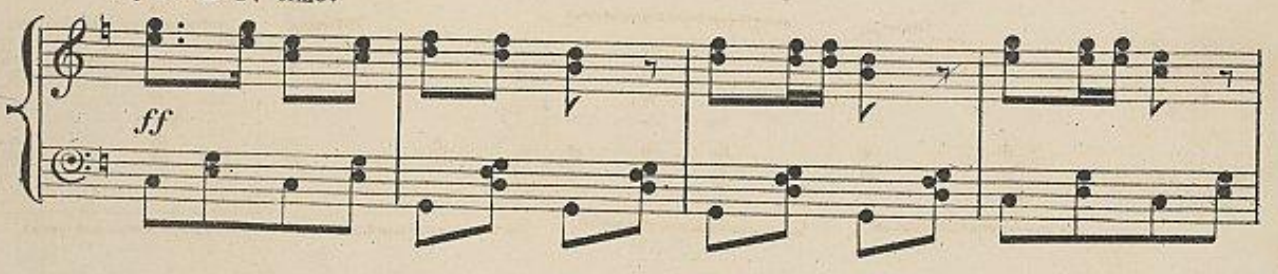

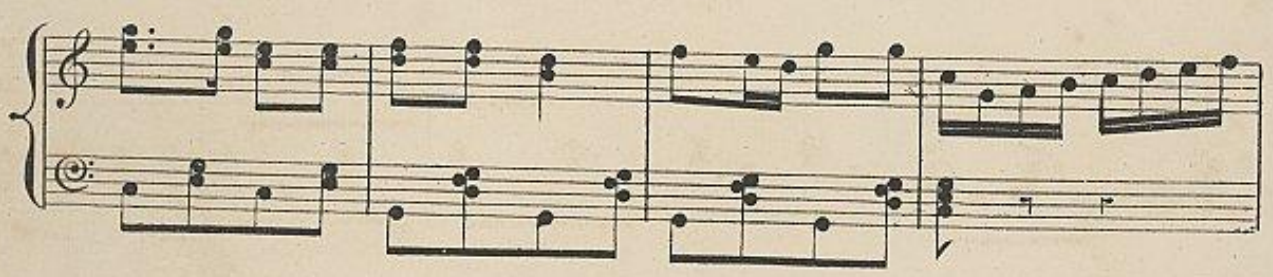

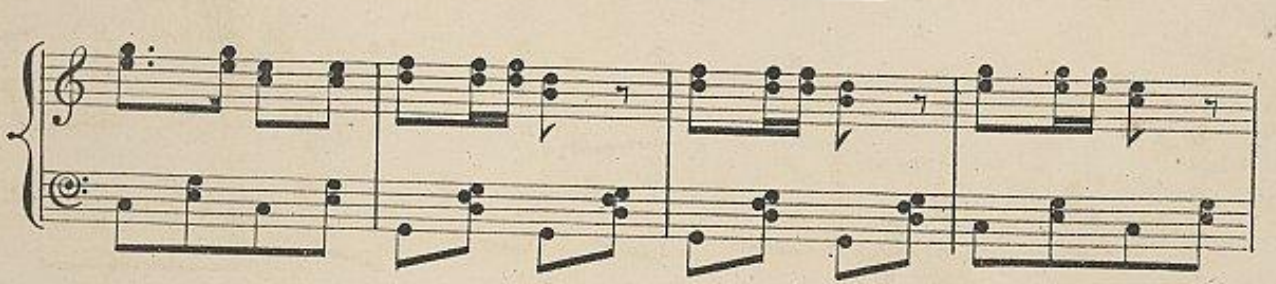

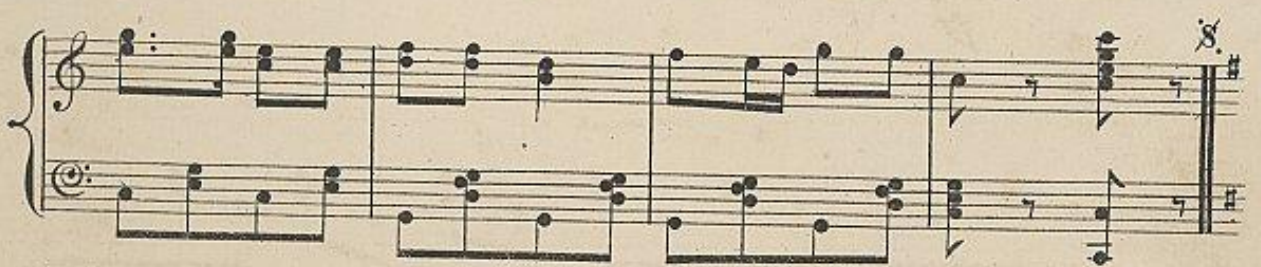

US N
mb
786-2188
1594

BOOSEY & CO.'S
NEW SONGS AND BALLADS.

PRICE FOUR SHILLINGS EACH

STEPHEN ADAMS.

	Sung by
Vikings' Song ...	*Sig. Foli*
e Ben Lee (E♭ & F)	*Mr. Maybrick*
Children of the ... (D and F)... ...	*Mdme. Patey*
Company (F, G, & A)	*Mr. Edward Lloyd*
Midshipmite (B♭, nd D)	*Mr. Maybrick*
ilver cup (E♭ & F)	*Mr. Maybrick*
y Lee (C, D, and E♭)	*Mr. Maybrick*
Farewell (D & E♭)	*Mr. Santley*
lue Alsatian moun- ts (D, E♭, and F) ...	*Mr. Edward Lloyd*

HAMILTON AIDÉ.

e dream of happy s	Spanish Boat Song (E♭ and G)
Maid I love is six rs old	Remember or forget Brown Eyes, or Blue

A. H. BEHREND.

d Comrade ...	*Mr. Maybrick*
riend (G and A♭)...	*Mr. Santley*
of the shirt (E & G)	*Mdme. Antoinette Sterling*
Eyes (C and D) ...	*Mr. Edward Lloyd*

J. BLUMENTHAL.

name (D and F) ...	*Mr. Maas*
end of the River ; F)	*Mdme. Marie Rose*
edding Day (B♭ & C)	*Mdme. Antoinette Sterling*
hildren's Kingdom	*Mdme. Sainton-Dolby*
F & G)	*Mdme. Antoinette Sterling*
The Pilgrim (E♭ & F)	*Mrs. Osgood*
was I looking out? and B♭)	*Mdme. Patey*

DUDLEY BUCK.

the heart is young	[*Mary Davies*
and E)...	*Mrs. Osgood, and Miss*

CLARIBEL.

NEW EDITIONS.

back the Heart and F)	
ie's Secret (D, E♭, F)	*Mdme. Sainton-Dolby*
better bide a wee	*Mdme. Liebhart*
and I (G, G♭, and B)	*Mr. Sims Reeves*
back to Erin (C E)	*Mdme. Sherrington*
oren's Voices (G & B)	*Mdme. Sainton-Dolby*
miland	
ngers yet (E♭ and F)	*Mdme. Sainton-Dolby*
not sing the old gs (E♭ and G) ...	*Mdme. Sainton-Dolby*
o'clock in the morn- (F and G)	*Mdme. Marie Rose*
Redbreast (D and F)	*Mdme. Sherrington*
you tell me why, ain?	
-mast high	
r Chimes	*Mdme. Sainton-Dolby*

SUCHET CHAMPION.

onette (E♭, F & G)...	*Mr. Edward Lloyd*

FREDERIC CLAY.

vandered down the untain side (C & E♭)	*Mdme. Edith Wynne*

F. H. COWEN.

ning Angels (G and A)	*Mdme. Antoinette Sterling*
n all (F, G, and A)	*Mr. J. Maas*
nder!	*Miss Mary Davies*
et (B♭, C & D) ...	*Mdme. Trebelli*
r Again (E♭, F & A)	*Mdme. Antoinette Sterling*
etter Land (C & A)	*Mdme. Antoinette Sterling*

F. H. COWEN—*continued.*

	Sung by
At last (B♭, C, & D) ...	*Miss Anna Williams*
The old love and the new (A and G)	*Mdme. Sherrington*
Spinning (D and E♭) ...	*Mdme. Sherrington*
It was a Dream (C & E)	

W. H. CUMMINGS.

The Love of long ago (D and E)	*Mr. Edward Lloyd*

COTSFORD DICK.

Farewell, if ever fondest prayer (F and A♭)	*Mr. J. Maas*
The Stream of Life ...	*Miss Annie Marriott*
Olivia (F, G, & A) ...	*Miss Mary Davies*
Dolly Varden	*Miss Mary Davies*

LOUIS DIEHL.

Fairly Caught (C and D)	*Miss Clara Samuell*
The Merchant of Cheapside (F, G and A) ...	*Mdme. Patey*
The Lights of London Town (C and E♭) ...	*Miss Orridge*
Trying to forget (F & G)	

DOLORES.

The Fairies	The Land of long ago
Clear and cool	Song of a Nest

VIRGINIA GABRIEL.

The Skipper and his Boy	*Mdme. Sainton-Dolby*
Across the Sea	
We Two	

ALFRED SCOTT GATTY.

Over The Hills & Far Away	*Miss Orridge*
The Golden Shore ...	
Apart	
Rothesay Bay	
One Morning, oh! so early (A♭ and B♭) ...	*Mdme. Edith Wynne*
The Gallants of England (A♭ and B♭)	*Sig. Foli*
The old sweet story	*Mdme. Edith Wynne*

W. D. HALL.

Vanity	*Mr. Maybrick*

G. HENSCHEL.

Sing heigh! ho (D and E)	*Miss Clara Samuell*

LADY ARTHUR HILL.

Time was (D and F). ...	*Miss Mary Davies*

W. KUHE.

Buds and Flowers (E♭ & F)	*Miss Mary Davies*
Forgiven (C and E) ...	*Mdme. Antoinette Sterling*
My Only Love	*Mr. Barton M'Guckin*

THEO. MARZIALS.

A Basket of Loves (D & E♭)	*Mrs. Osgood*
That sweet Story of old (Sacred)	
Rochester Bells (E♭ & F)	
A Summer Shower (E♭ & F)	*Miss Mary Davies*
Twickenham Ferry (E♭ & F)	*Miss Mary Davies*
Three Sailor Boys (A♭ & B♭)	*Mr. Santley*
Wait till you come to Forty Year! (E♭ and G.)	

A. L. MORA.

Doubting Love (D & F)	*Mdme. Marie Rose*

J. L. MOLLOY.

Great Grandmother (G, B♭, C, & D)	*Mdme Sherrington*
The Boatswain's Story (C, D, & E♭)	*Mr. Santley*
The first Letter (E♭ & F)	*Miss Mary Davies*
Time...	
Twenty-one (F, G, and A)	*Mdme. Antoinette Sterling*
The Kerry Dance (E♭ & F)	*Mdme. Sherrington*

J. L. MOLLOY—*continued.*

	Sung by
London Bridge (D & E)	*Mr. Maybrick*
Darby and Joan (F, G, & A)	*Mdme. Antoinette Sterling*
The King's highway (C and D)	*Mr. Maybrick*
My Love has gone a sailing	*Mdme. Edith Wynne*
Dresden China (C & D)	*Mdme. Sherrington*
The Postillion (D & E♭)	*Mr. Maybrick*
Thady O'Flinn (D & F)...	*Mdme. Sherrington*
The Vagabond (E & G)...	*Mr. Santley*
Knitting	
The old Cottage Clock	*Mdme. Edith Wynne.*
Polly	*Mr. Santley*

MISS PHILP.

Lillie's Good Night ...	*Mdme. Patey.*
Lillie's Good Morning	
The Poacher's Widow...	*Mdme. Antoinette Sterling*
What is Love?	

C. HUBERT PARRY.

A Contrast	*Mdme. Antoinette Sterling*
A Spring Song	*Mdme. Antoinette Sterling*

C. PINSUTI.

The Last Watch (F & G)	*Mr. J. Maas*
The Night Watch ...	*Mr. Barrington Foote*
Arrow and Song (D & F)	*Mdme. Antoinette Sterling*
Still Waters run deep	Smiles may end in
All the World's a Stage	Tears

PRINCE PONIATOWSKI.

The Yeoman's Wedding (G, A, and B♭)	*Mr. Santley*

RANDEGGER.

Second Thoughts are Best	*Miss Mary Davies*
What are they to do?	*Miss Mary Davies*
A freshening breeze ...	

J. L. ROECKEL.

The Little Mountain Lad (E♭ and F) ...	*Mdme. Sherrington*

ARTHUR SULLIVAN.

St. Agnes' Eve (C and E)	*Mdme. Antoinette Sterling*
I would I were a King (E♭ and F)	*Mr. Santley*
The Lost Chord (F, G, A, and A♭)	*Mdme. Antoinette Sterling*
My dearest heart (A♭ & B♭)	*Mrs. Osgood*
Let me dream again (C, D, and E♭)	[*Edith Wynne Mdme. Nilsson, and Mdme*
Living Poems (E♭ and F)	*Mdme. Edith Wynne*
Sleep, my Love (D and F)	*Mdme. Patey*
Once again (D and F) ...	*Mr. Sims Reeves*
Golden Days	*Mdme. Patey* [*Trebelli*
Looking back (D and F)	*Mdme. Patey, and Mdme.*
Will he come? (D and F)	*Mdme. Patey.*

MDME. SAINTON-DOLBY.

I can wait (A & G) ...	*Miss Mary Davies*
The Way through the wood (B♭ and C) ...	*Miss Mary Davies*
When we are Old and Grey (D 2 and F)	Out on the rocks (D 2 and E 2)

C. VINCENT.

A Cluster of Roses (D & F)	*Mdme. Antoinette Sterling*
The Cottager's Lullaby (D and F)	*Mdme. Antoinette Sterling*

A. M. WAKEFIELD.

Little Roundhead Maid	*Miss Clara Samuell*

MAUDE VALERIE WHITE.

Spanish Love Song (C & D).	*Mdme. Trebelli*
There's a bower of roses (B♭ and C)	

Price 2s. 6d. each Volume, Paper Covers; 4s. Cloth, Gilt Edges.

THE ROYAL SONG BOOKS.

The most complete Library of Standard Vocal Music published in any Part of t

NATIONAL SONGS.

SONGS OF SCANDINAVIA AND NORTHERN EUROPE.
SONGS OF EASTERN EUROPE. (*In the Press.*)
SONGS OF ITALY. (*In the Press.*)
SONGS OF SPAIN AND PORTUGAL. (*In the Press.*)
SONGS OF FRANCE (65). French and English words.
SONGS OF GERMANY (100). German and English words.
SONGS OF ENGLAND (200). 2 vols.
SONGS OF SCOTLAND (150).
SONGS OF IRELAND (108).
SONGS OF WALES (65). Welsh and English words.

The above eleven volumes contain over 1000 popular ballads of the various countries of Europe.

GERMAN SONGS.

SCHUBERT'S 60 SONGS.
RUBINSTEIN'S 50 SONGS.
BEETHOVEN'S 76 SONGS.
MENDELSSOHN'S 60 SONGS.
SCHUMANN'S 75 SONGS.
All the above have German and English words.

SONGS FROM THE OPERAS.

Vol. 1. 50 MEZZO-SOPRANO and CONTRALTO SONGS, &c.,
Vol. 2. 50 TENOR and BARITONE SONGS, &c.
These Volumes contain Songs, Cavatinas, and Scenas, selected from the great Operas, transposed into medium keys, and have English and Italian words.

Double Volumes, price 5s. each, paper covers; 7s. 6d. cloth.

THE ROYAL OPERATIC ALBUMS, containing from 40 to 50 Songs, Cavatinas, Scenas, &c., in the original keys, without abbreviation or alteration. With English and Italian words.

Vol. 1. Soprano.	Vol. 3. Tenor.
Vol. 2. Contralto.	Vol. 4. Baritone.

HANDEL

HANDEL'S OPERA SONGS (50)
HANDEL'S ORATORIO SONGS
Both edited, with new acc

DU

DUETS FOR LADIES' VOICES
RUBINSTEIN'S DUET ALBU
and German words.

MISCELLANEOUS.

SACRED SONGS, Ancient and Modern, by the most celebrated composers (100).
MODERN BALLADS (50), by eminent living composers.
HUMOROUS SONGS, Old and New (72).

3 1508 01916125 1
NATIONAL LIBRARY OF AUSTRALIA

LONDON: BOOSEY & CO., 295, REGENT STREET, W.