# Treze Motetz musicaulx auecqng

Prelude/le tout reduict en la tabulature des Orgues Espinettes et Manicordions et telz semblables instrumentz imprimez a Paris par Pierre Attaingnant libraire demourant en la rue de la Harpe pres leglise saint Cosme Desquelz la table sensuyt. Kal. Apvir. 1531


| | | | |
|---|---|---|---|
| Aspice domine | folio.cxi | O vos oēs q trāsitis p viam | cviii |
| Bone iesu dulcissime | lxxxi | Parce domine | cxvii |
| Benedictus Fevin | xcvii | Prelude. | cxix |
| Consummo | cxv | Sicut malus | lxxxix |
| Dulcis amica | cvi | Sancta trinitas | xcii |
| Fortuna desperata | lxxxiii | Si bons susceptimus | c |
| Man⁹ tue dñe fecerunt me | lxxxi | Sicut lilium | cv |


## Auec privilege du Roy nostre sire pour trois ans.

BIBLIOTHECA REGIA PARISIENSIS

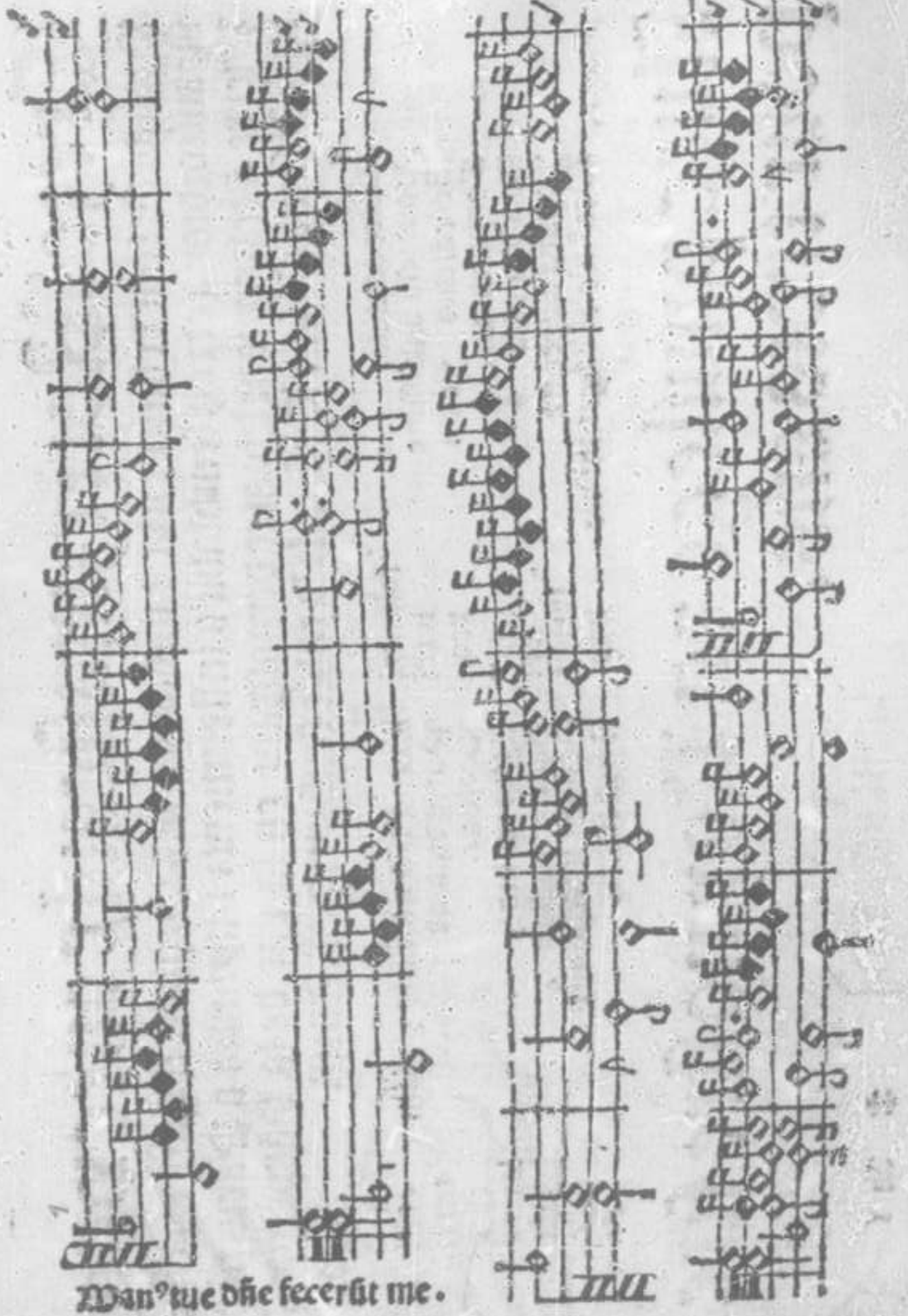

Man⁹ tue dñe fecerũt me.

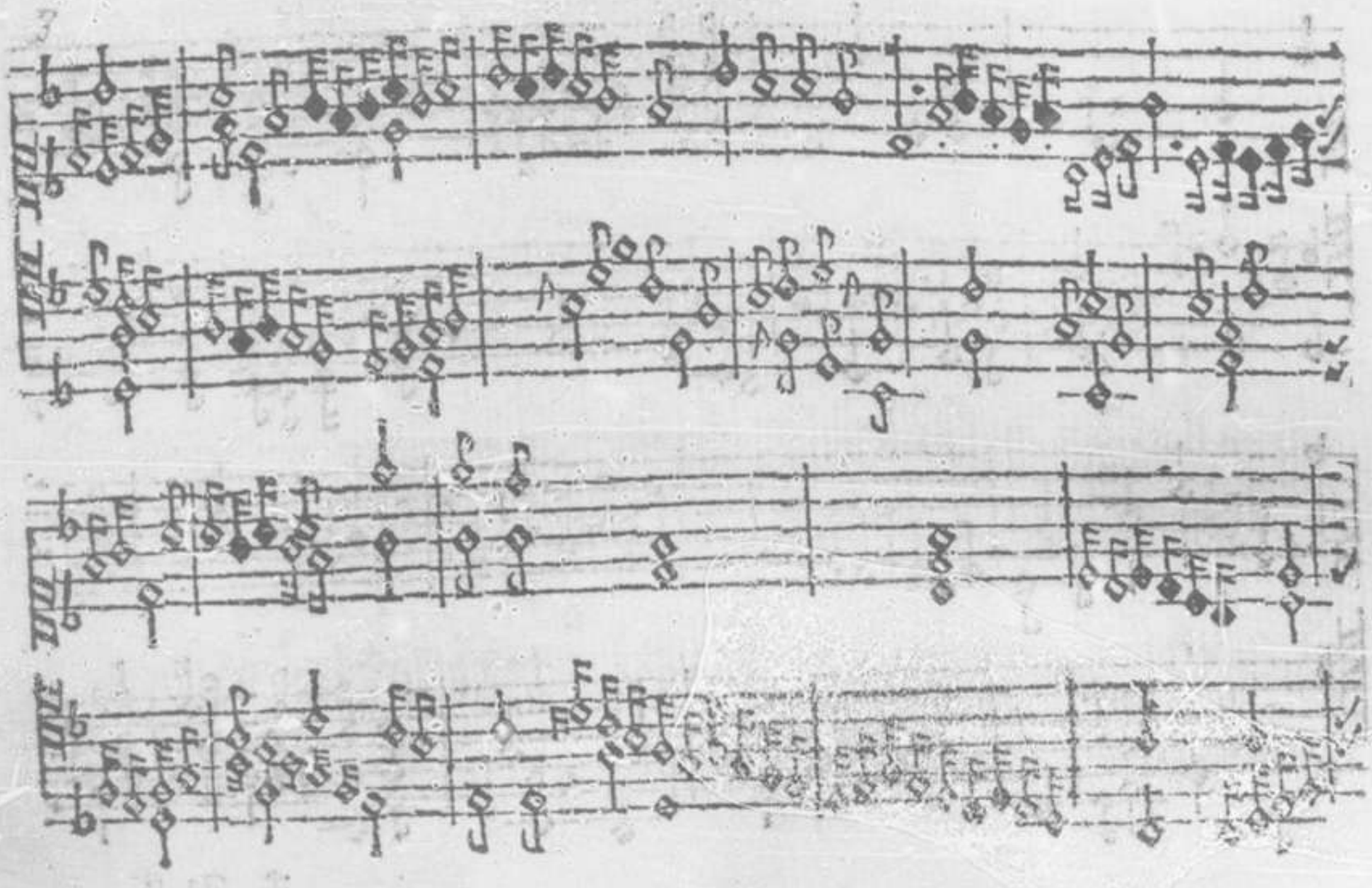

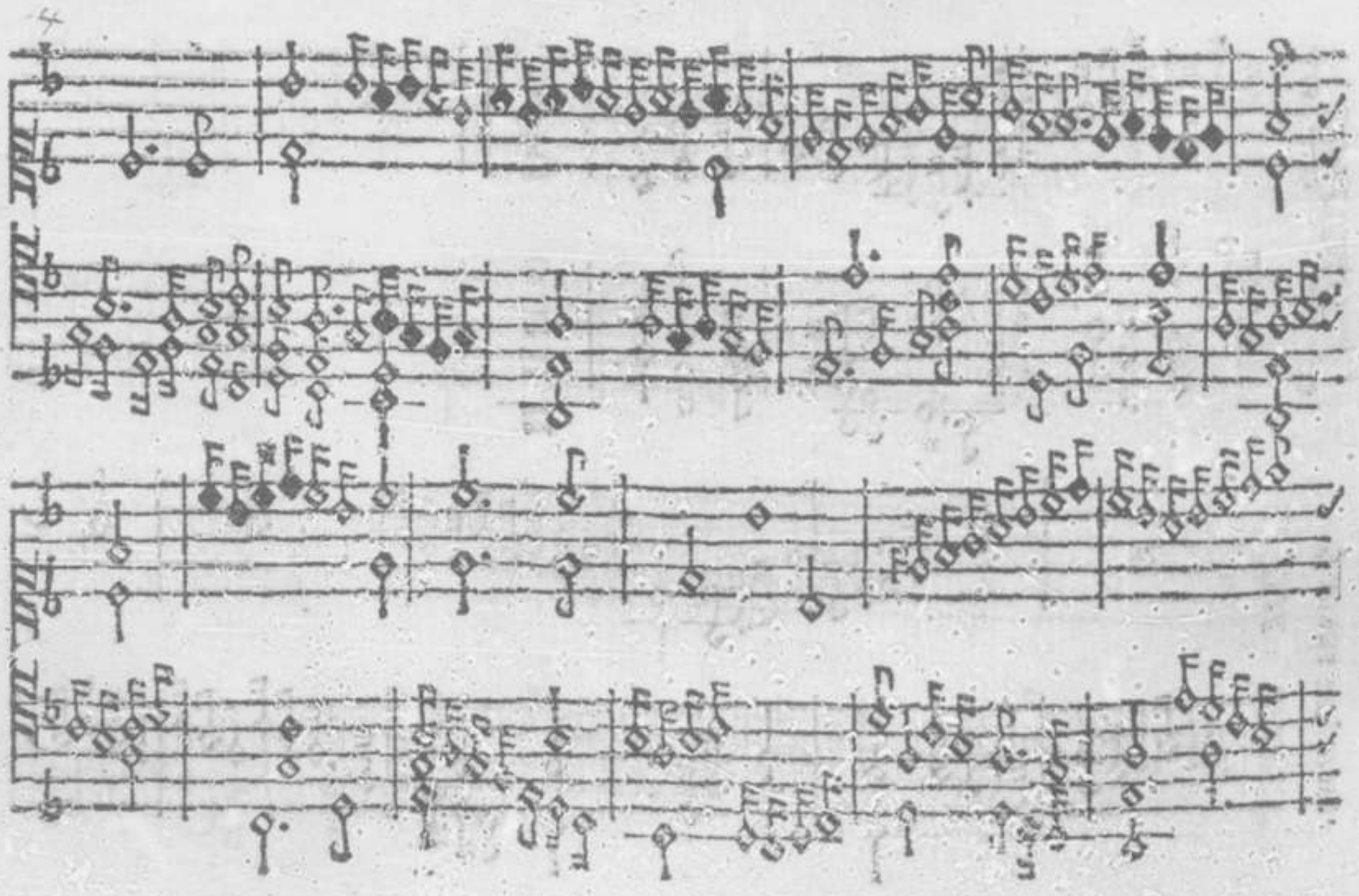

Fortuna desperata.

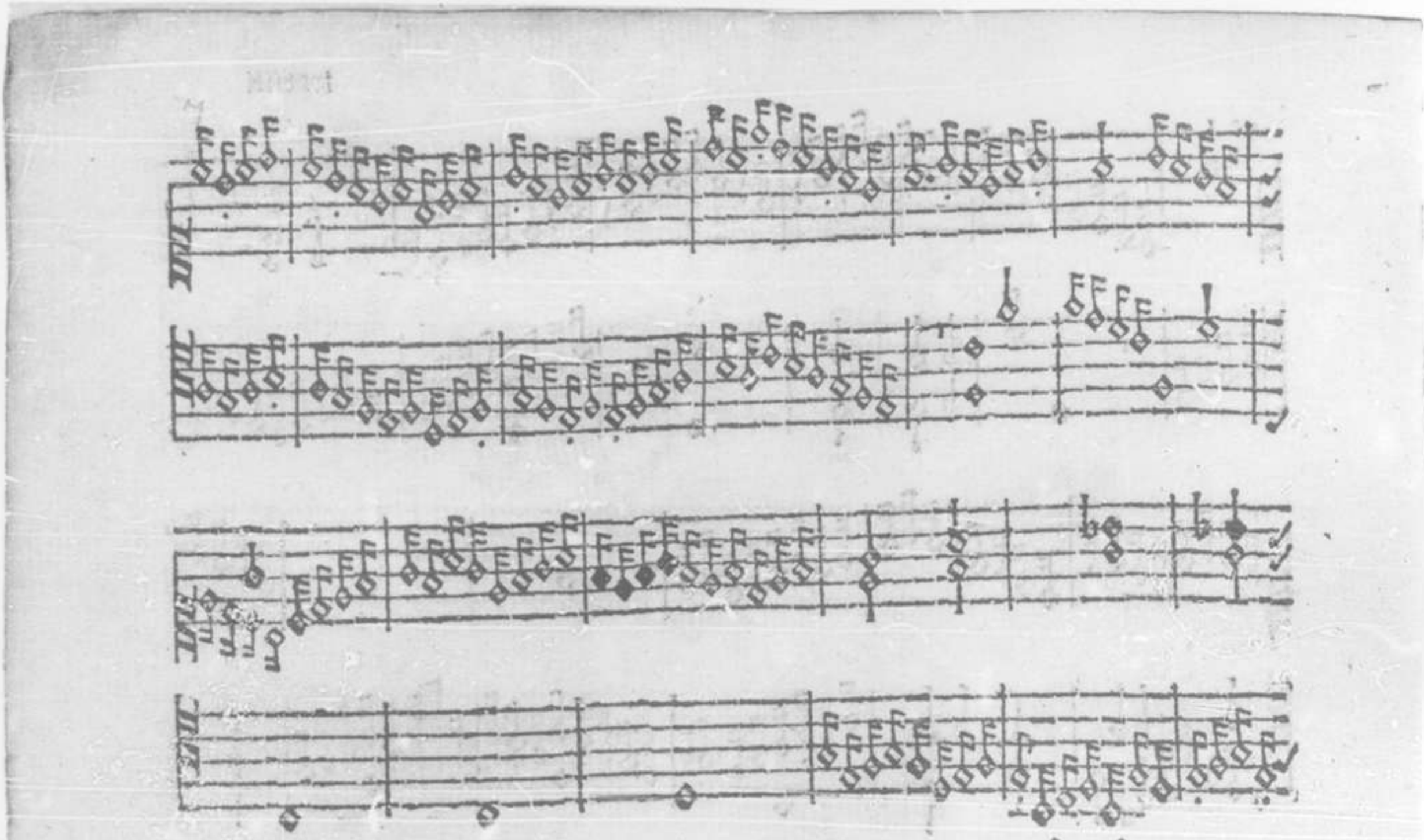

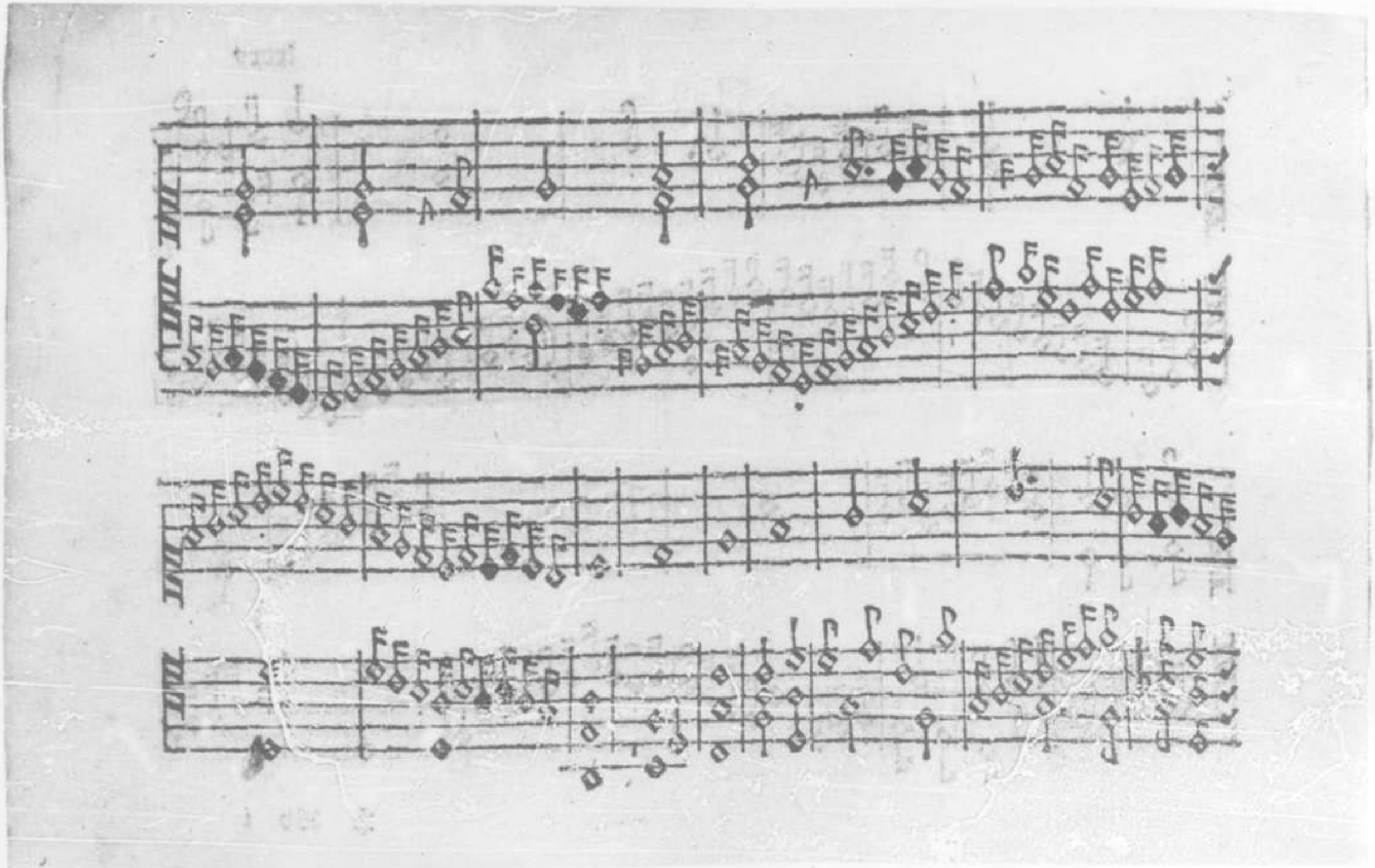

912



Agnus dei qui tollis

12

99057011

14

15

Sicut mane.

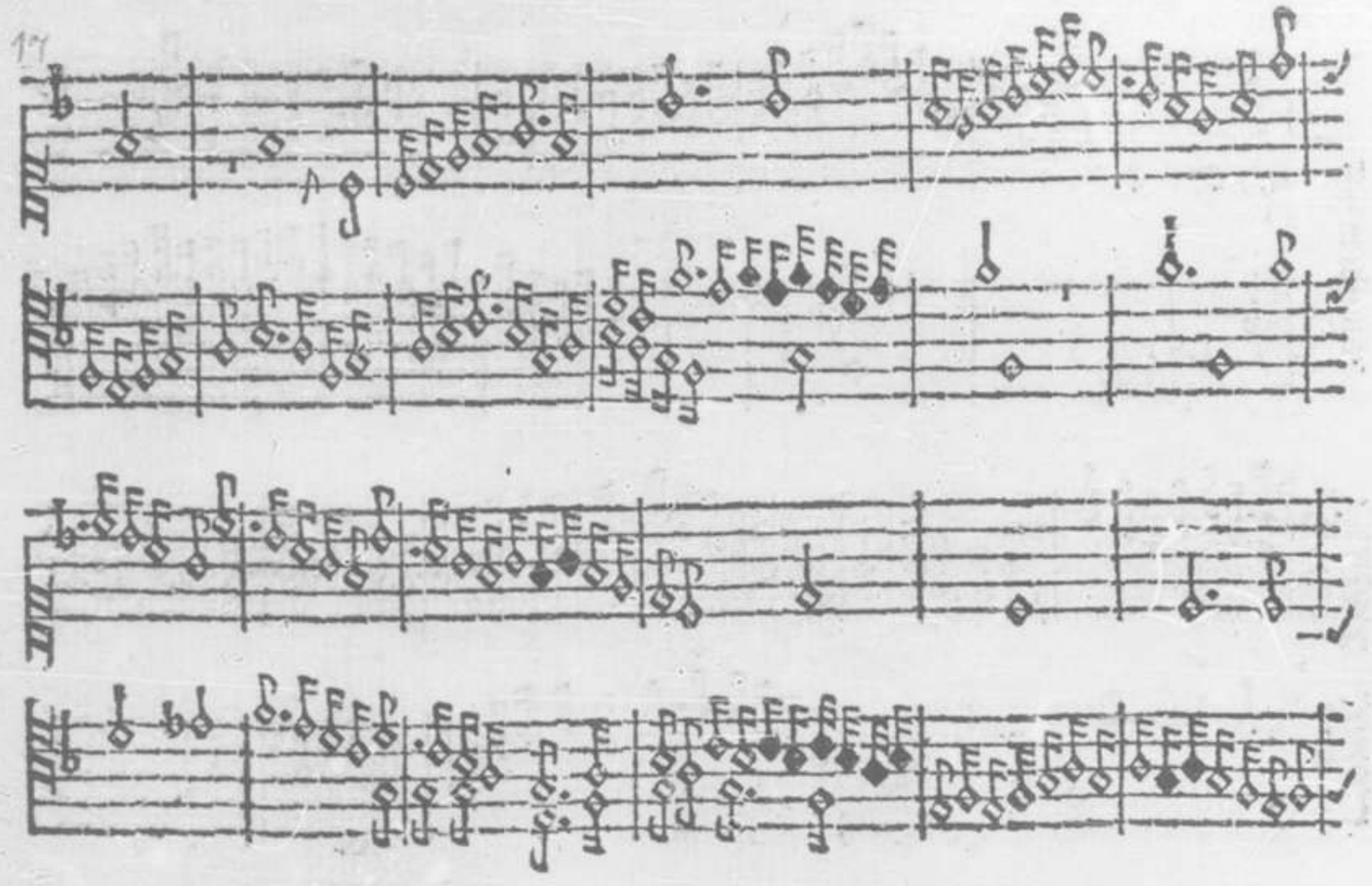

18

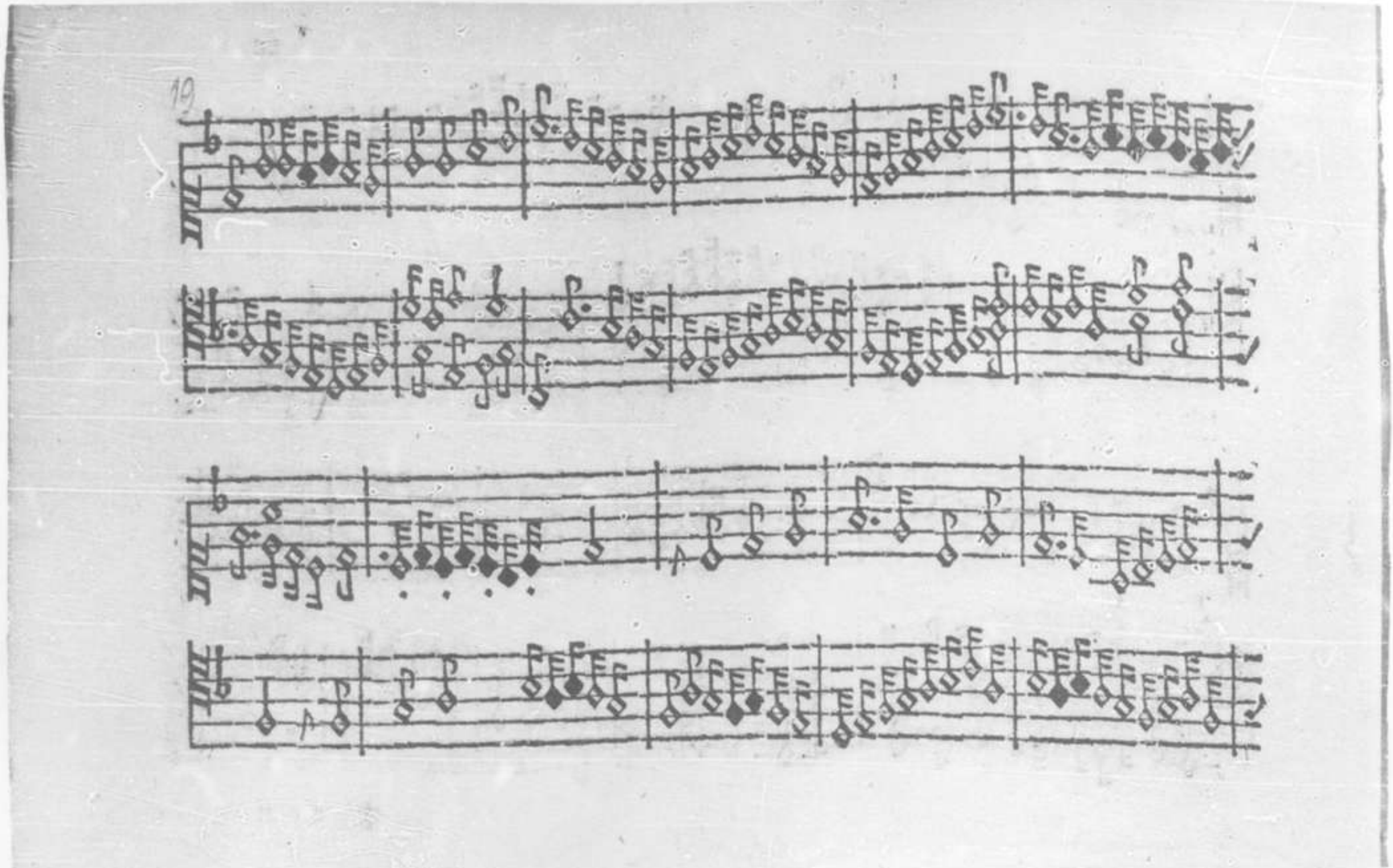

xci

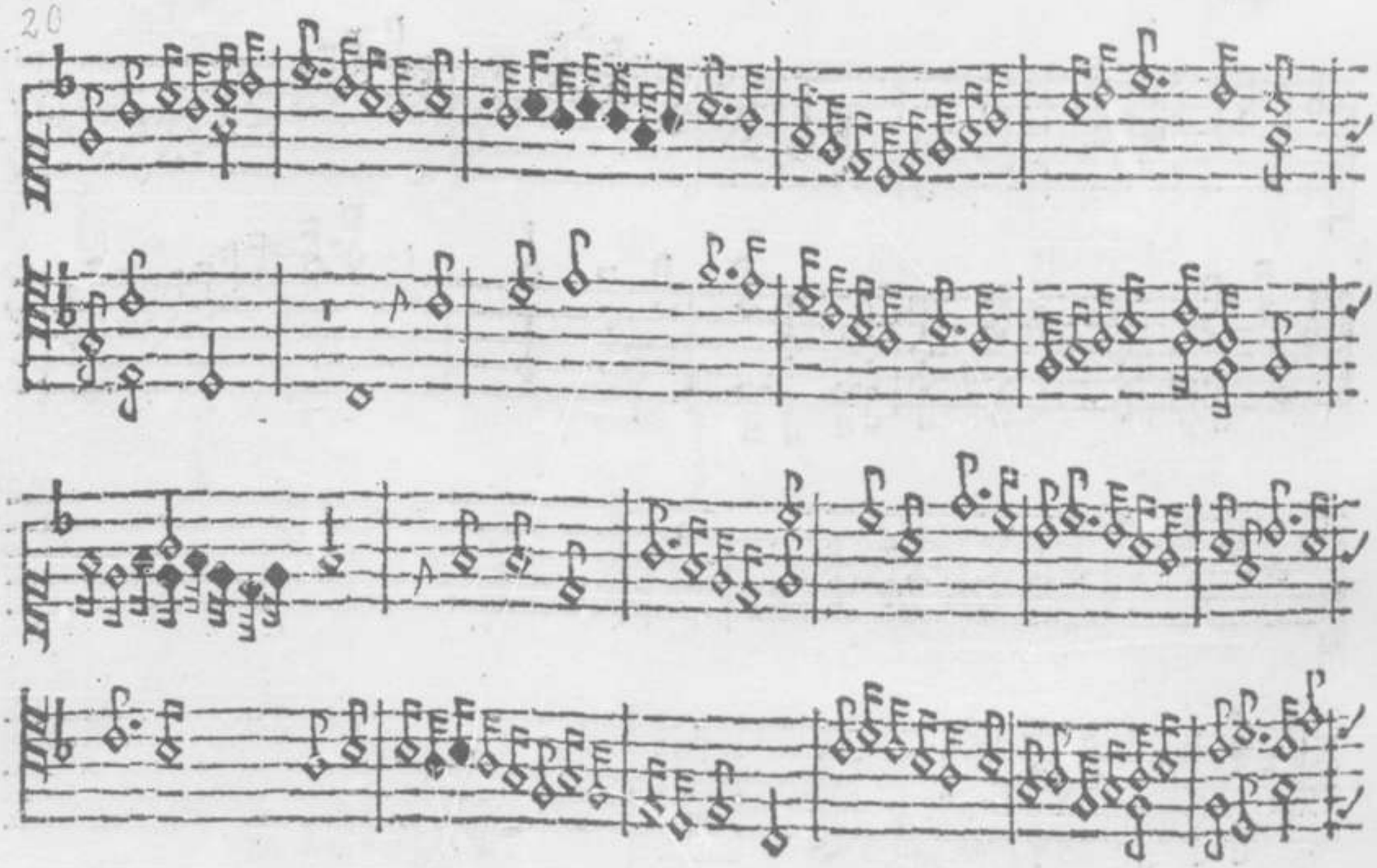

xcii

Sancta trinitas.

24

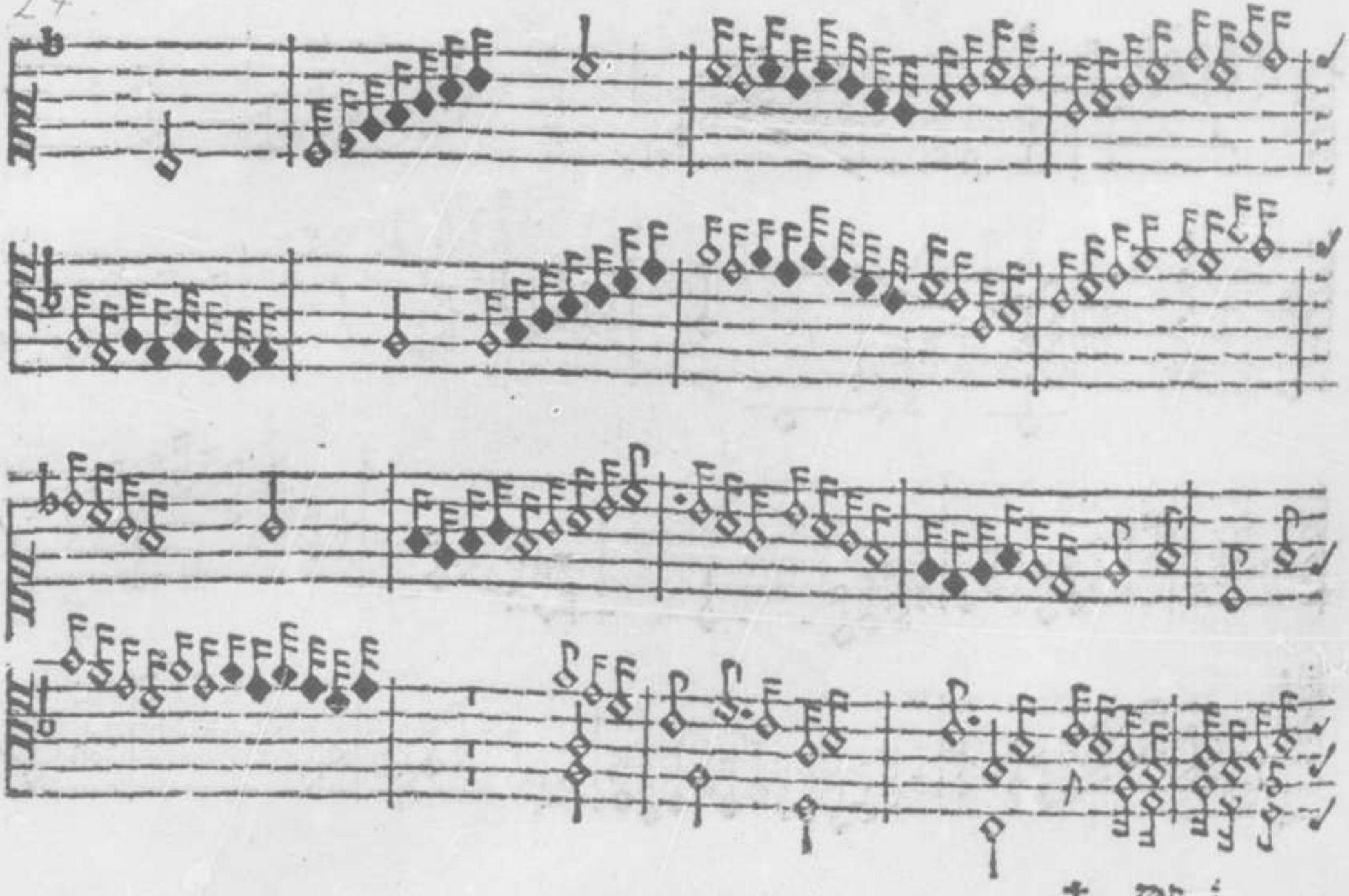

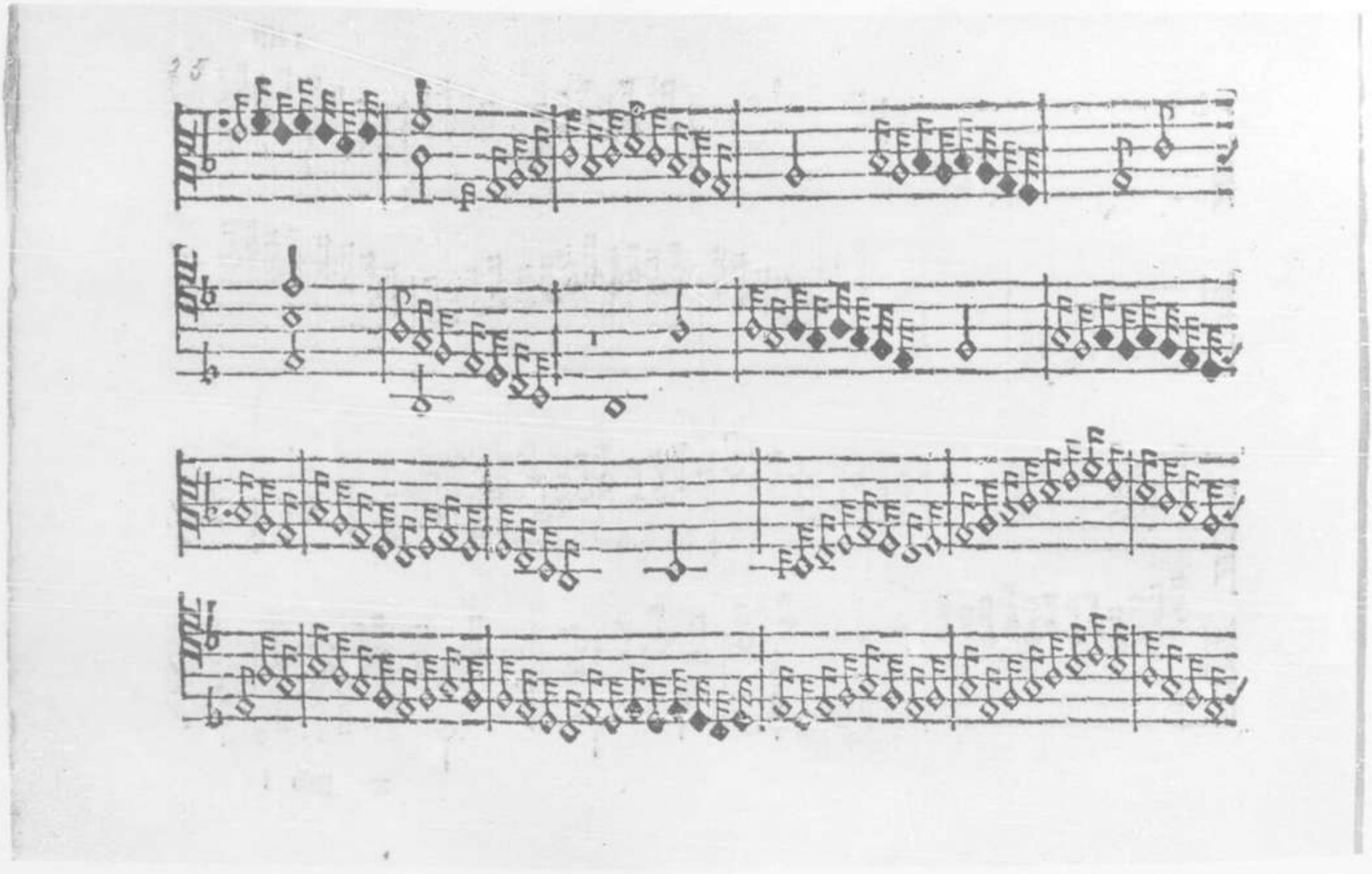

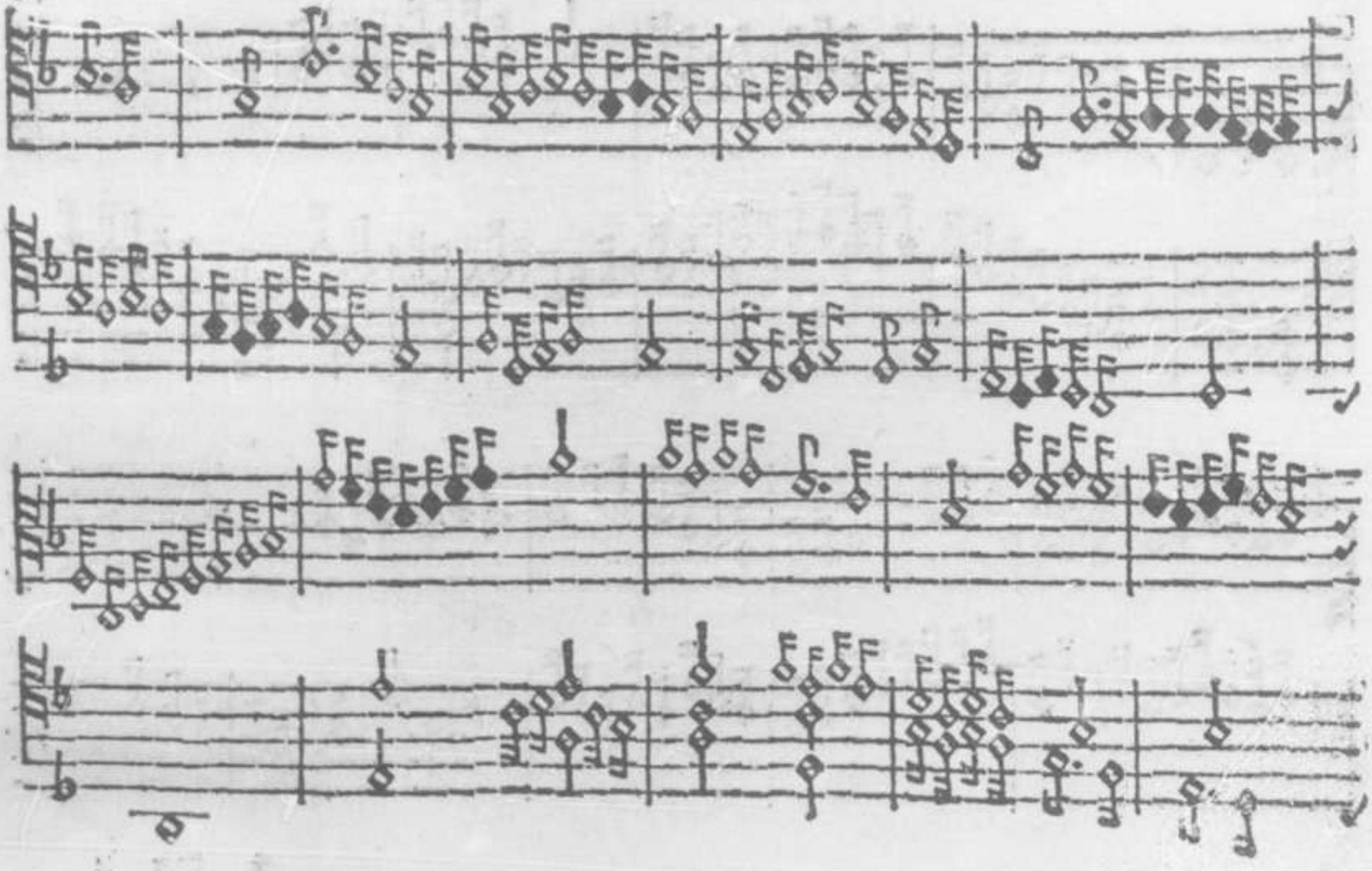

xcv

28

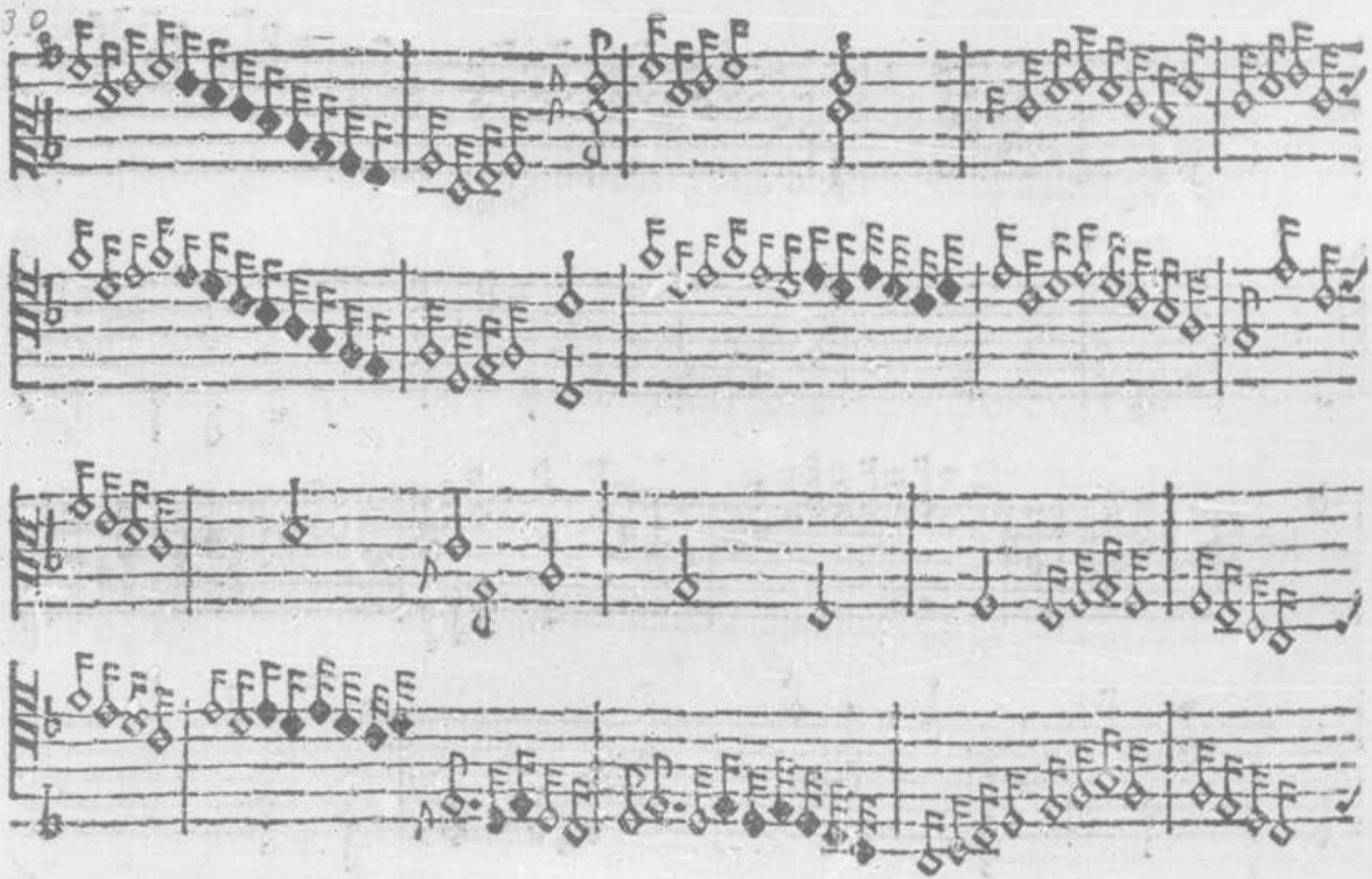

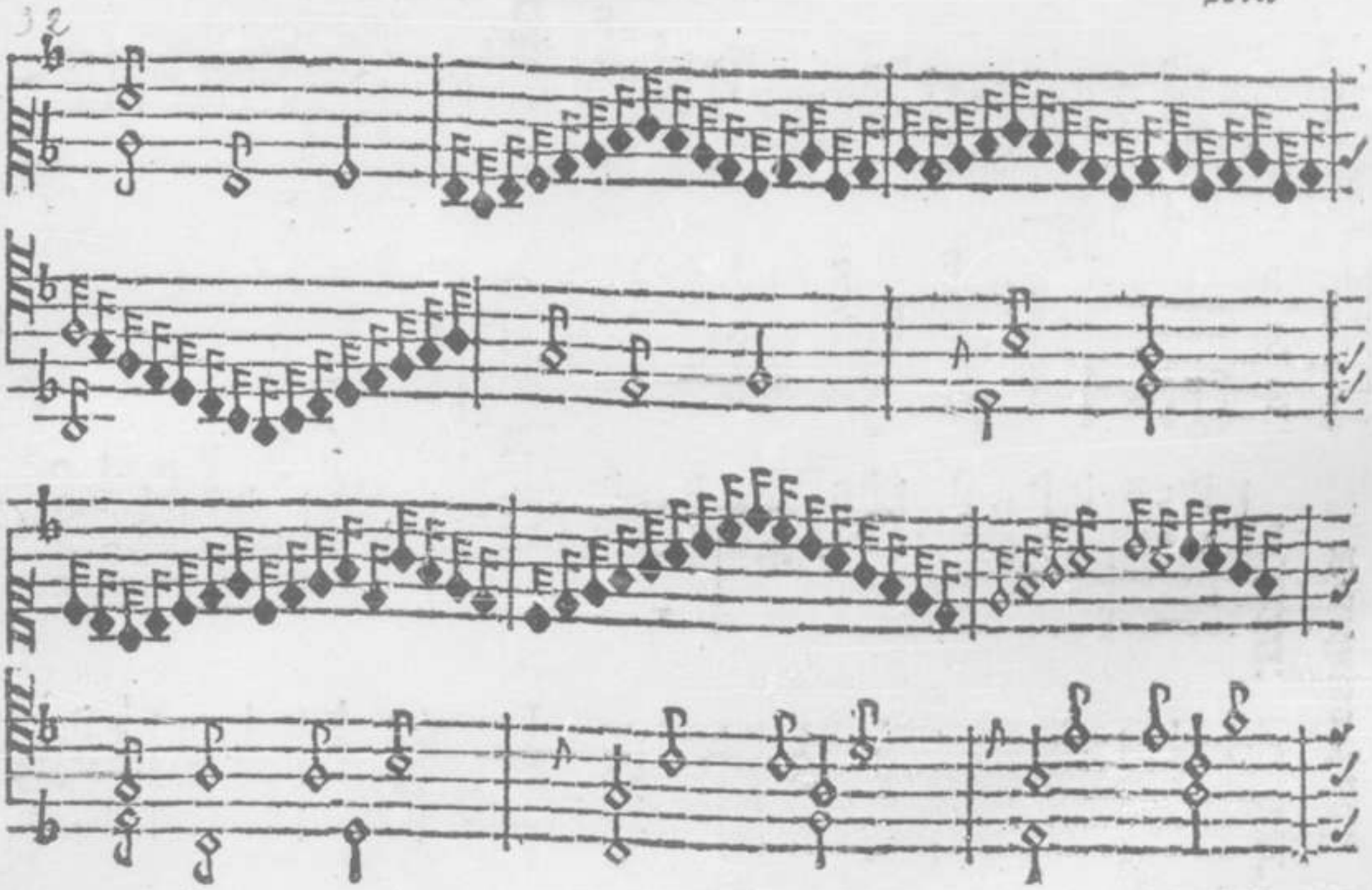

Benedictus Canis.

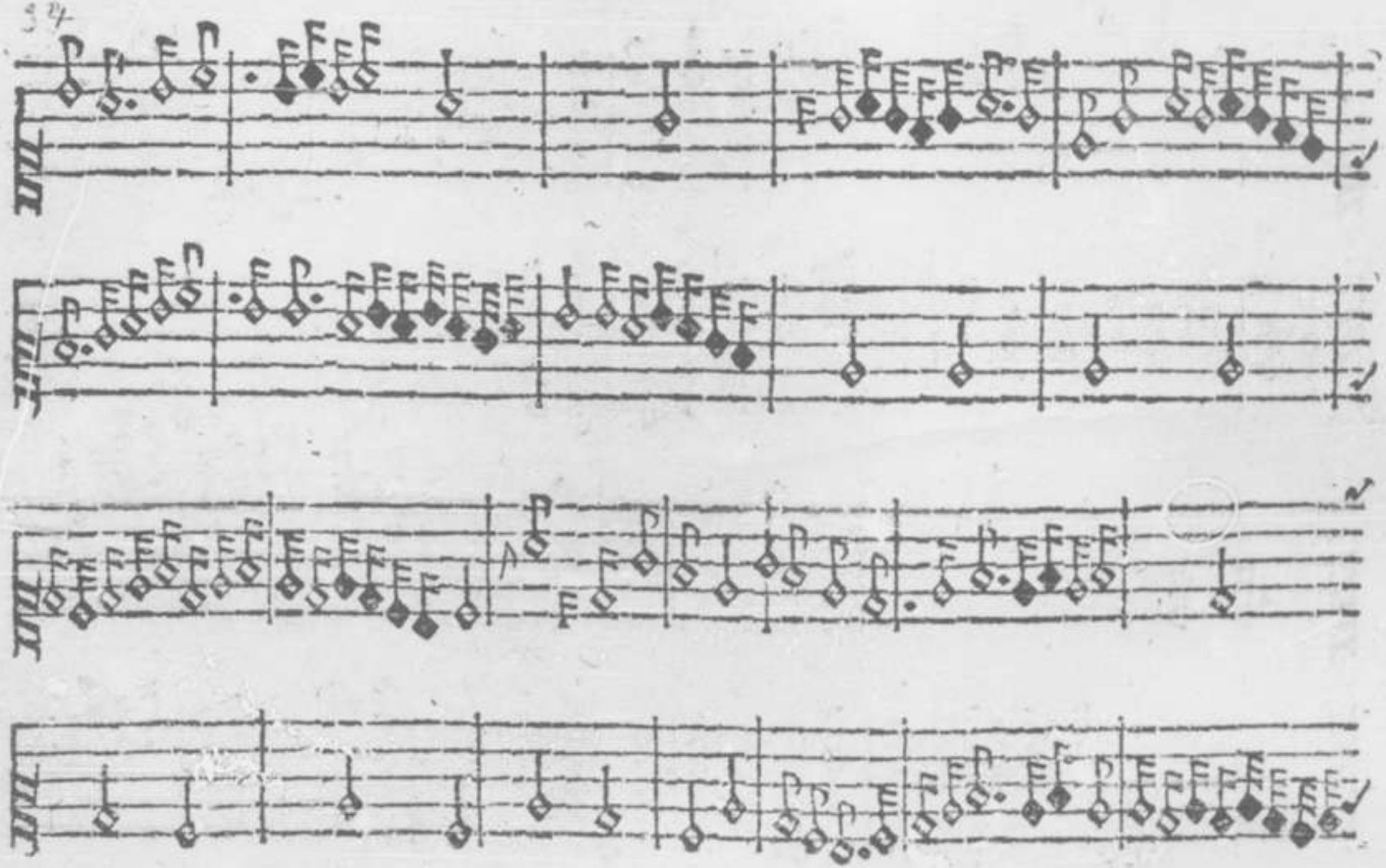

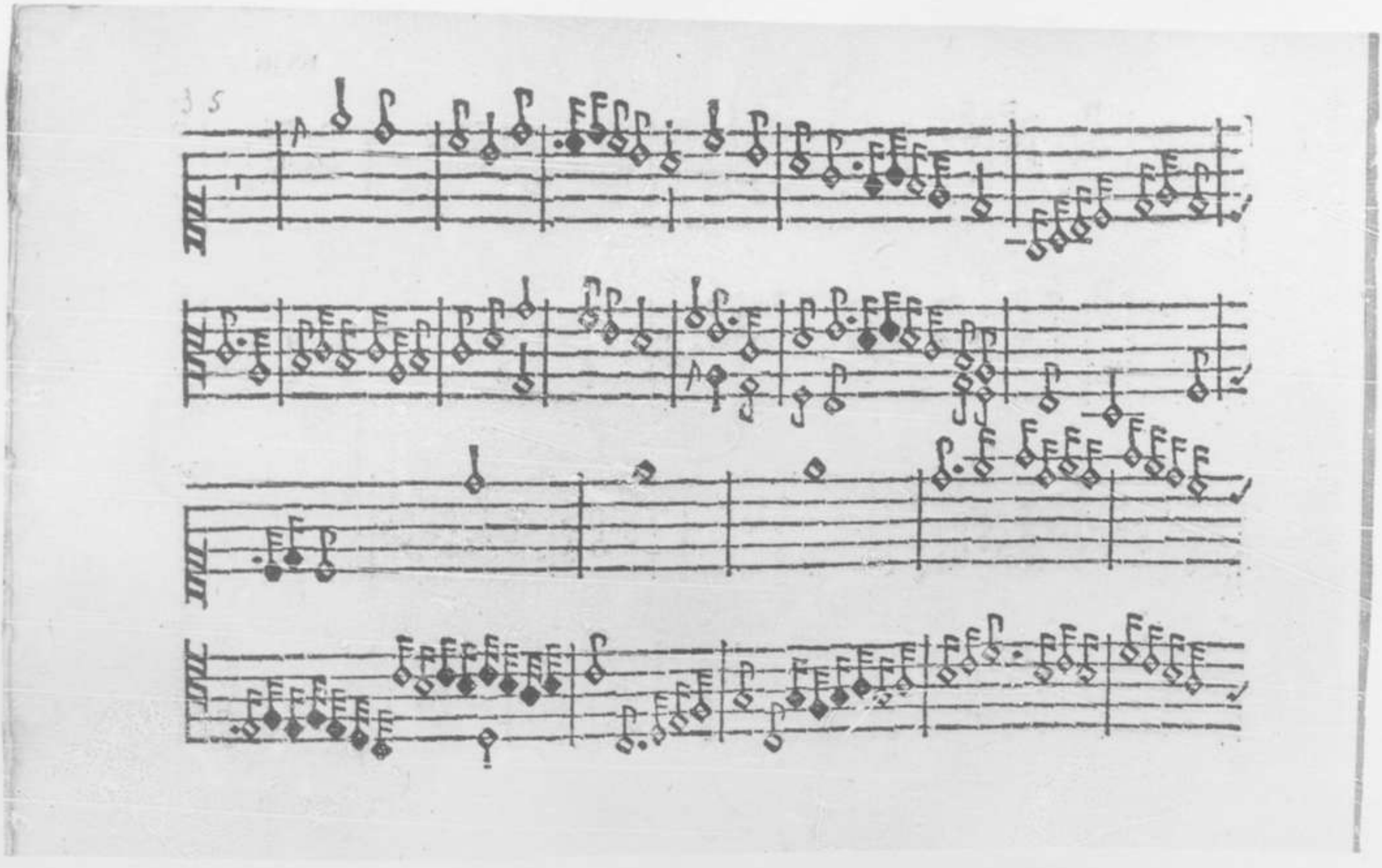

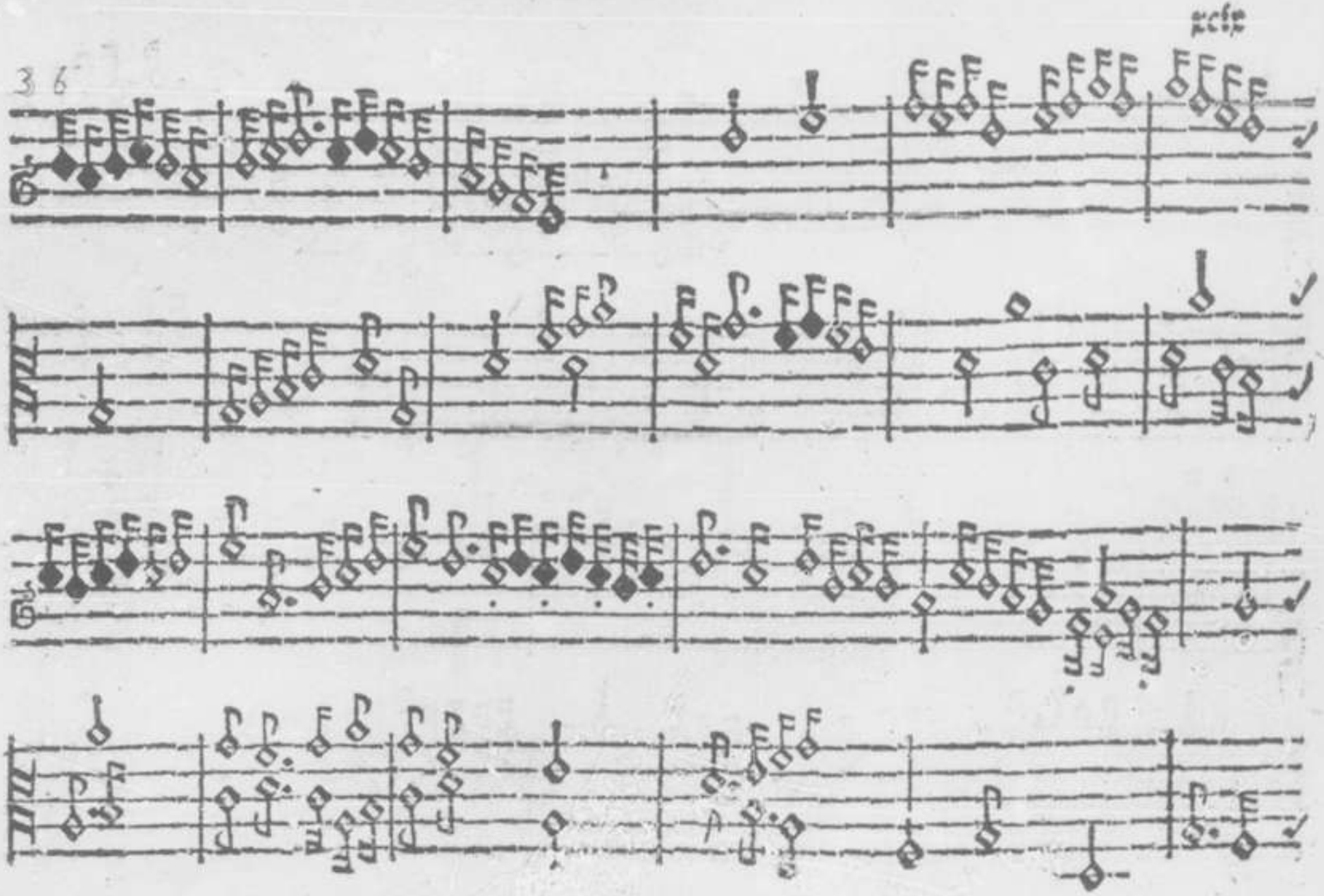
36

98057011

c

Si bona suscepimus.

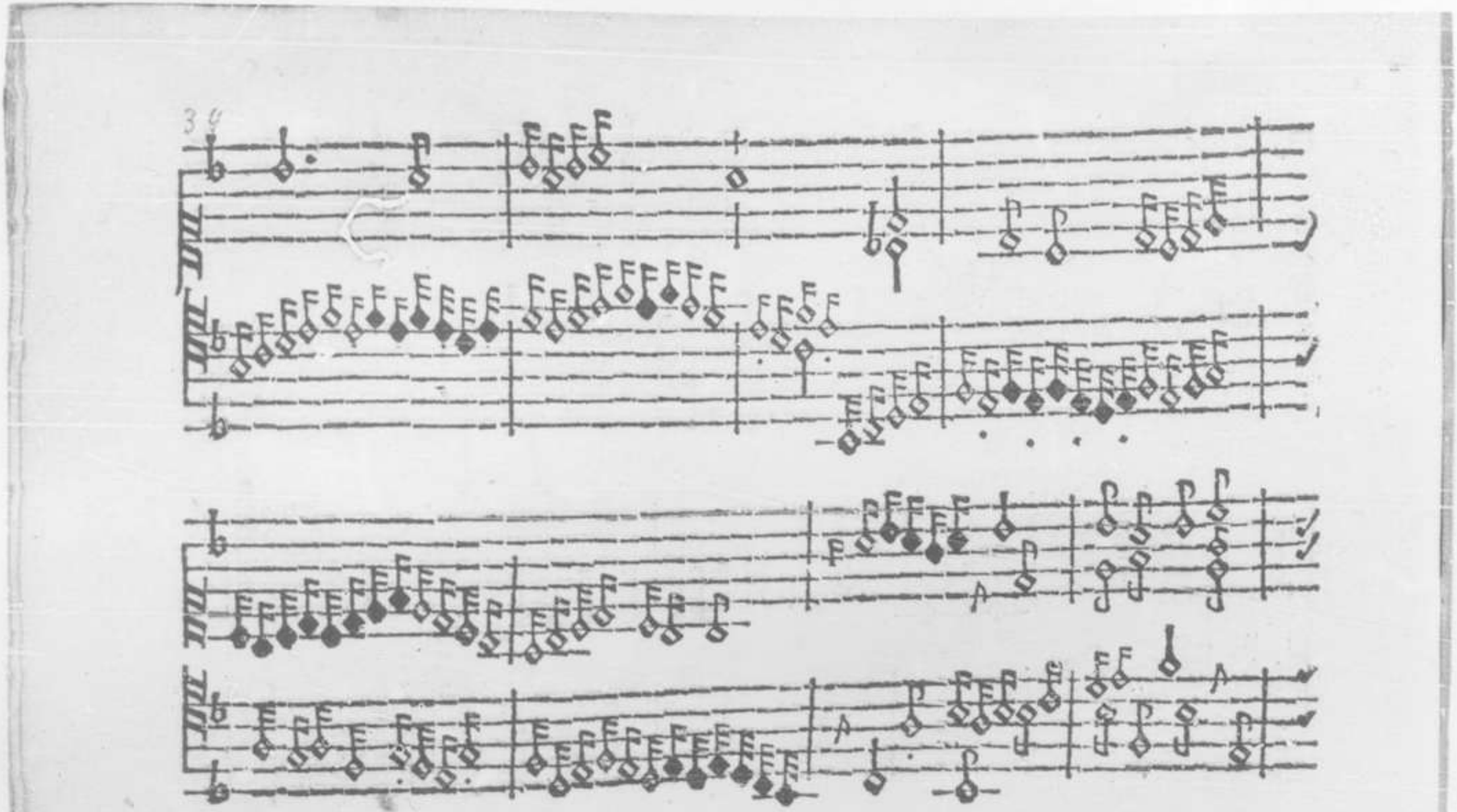

ci

40

ff

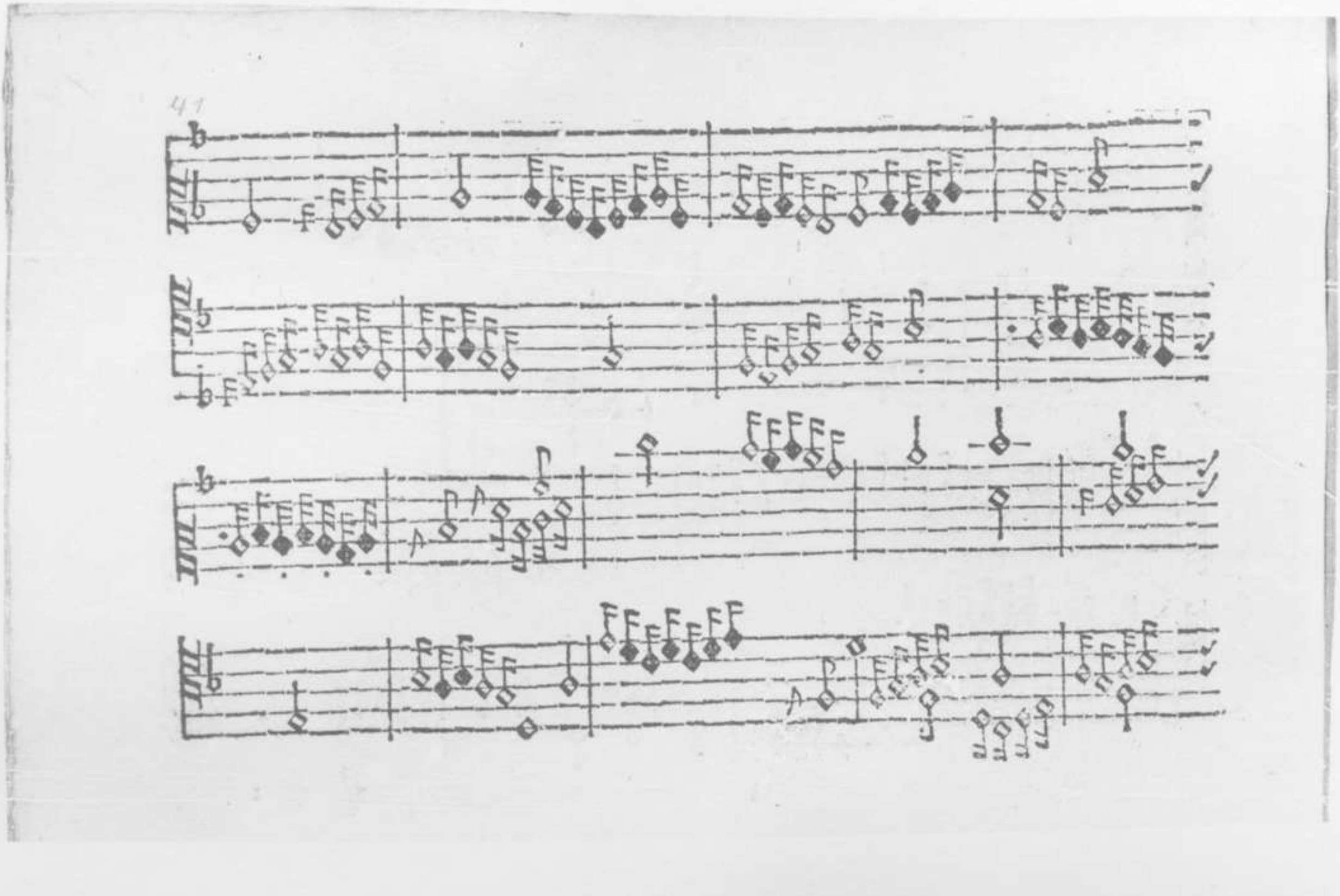
41

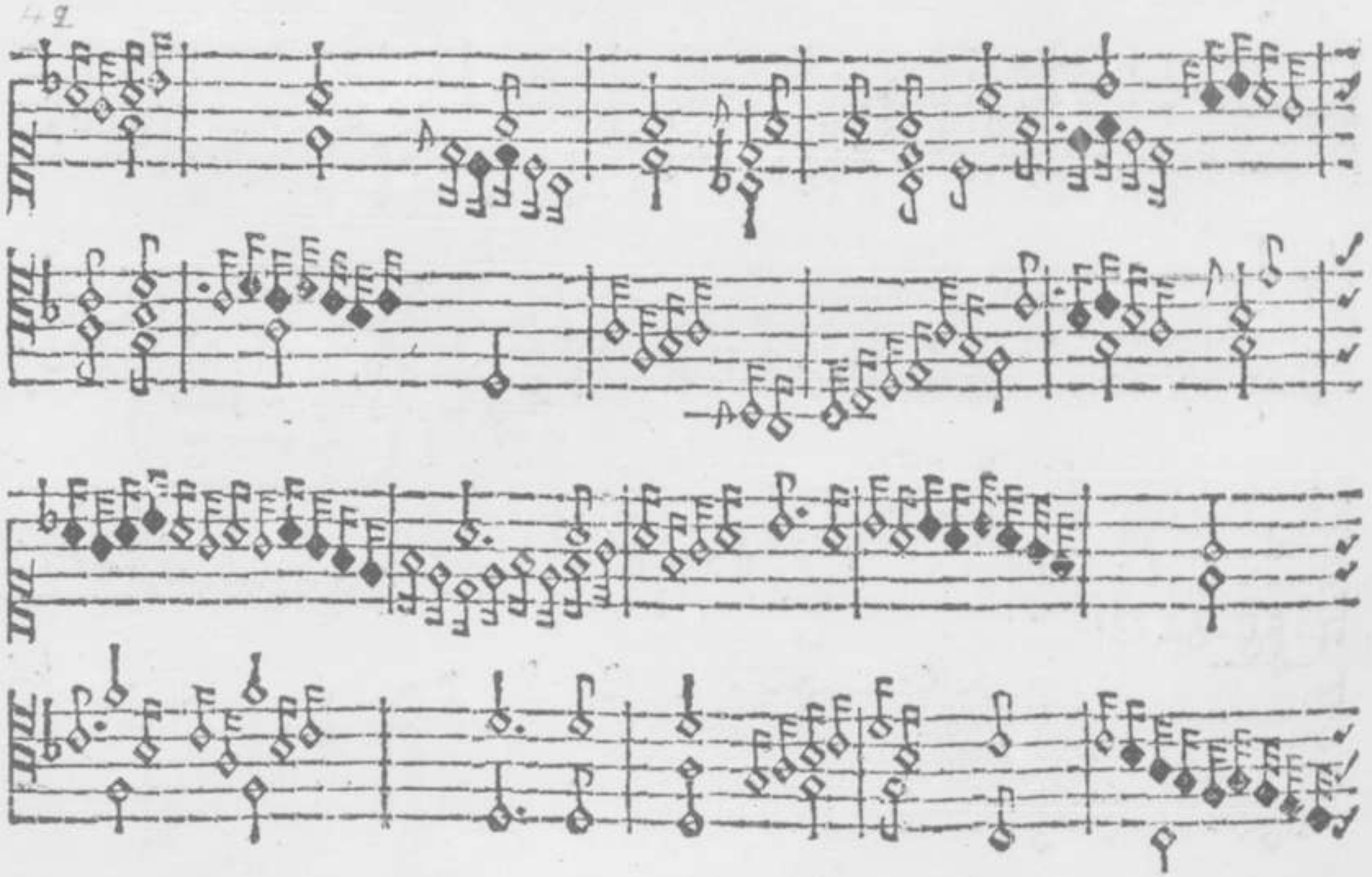

‡ Ff ii

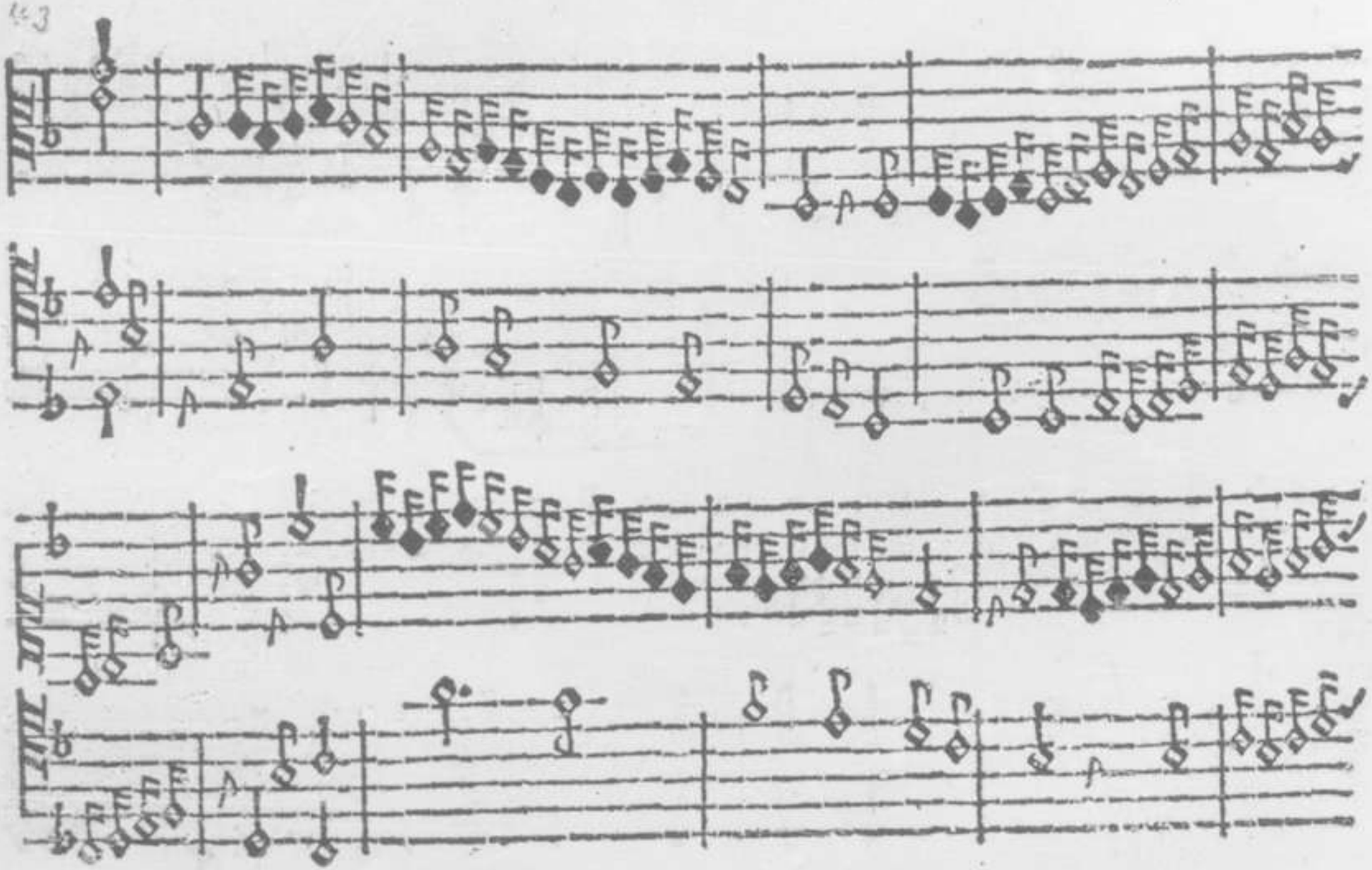

44

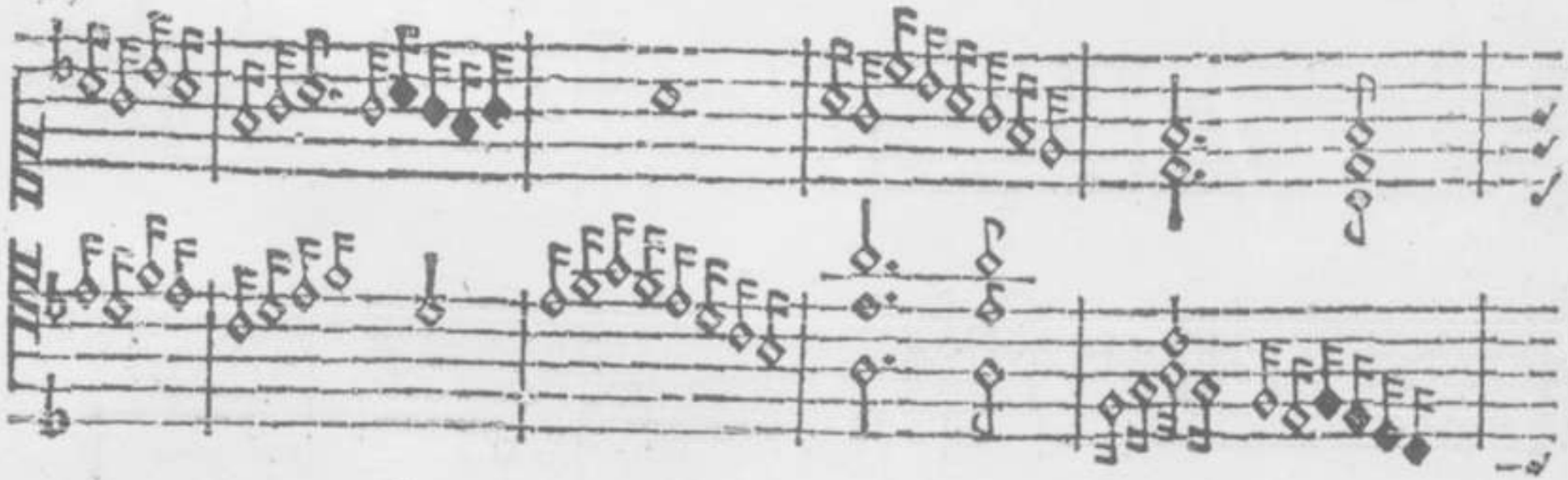

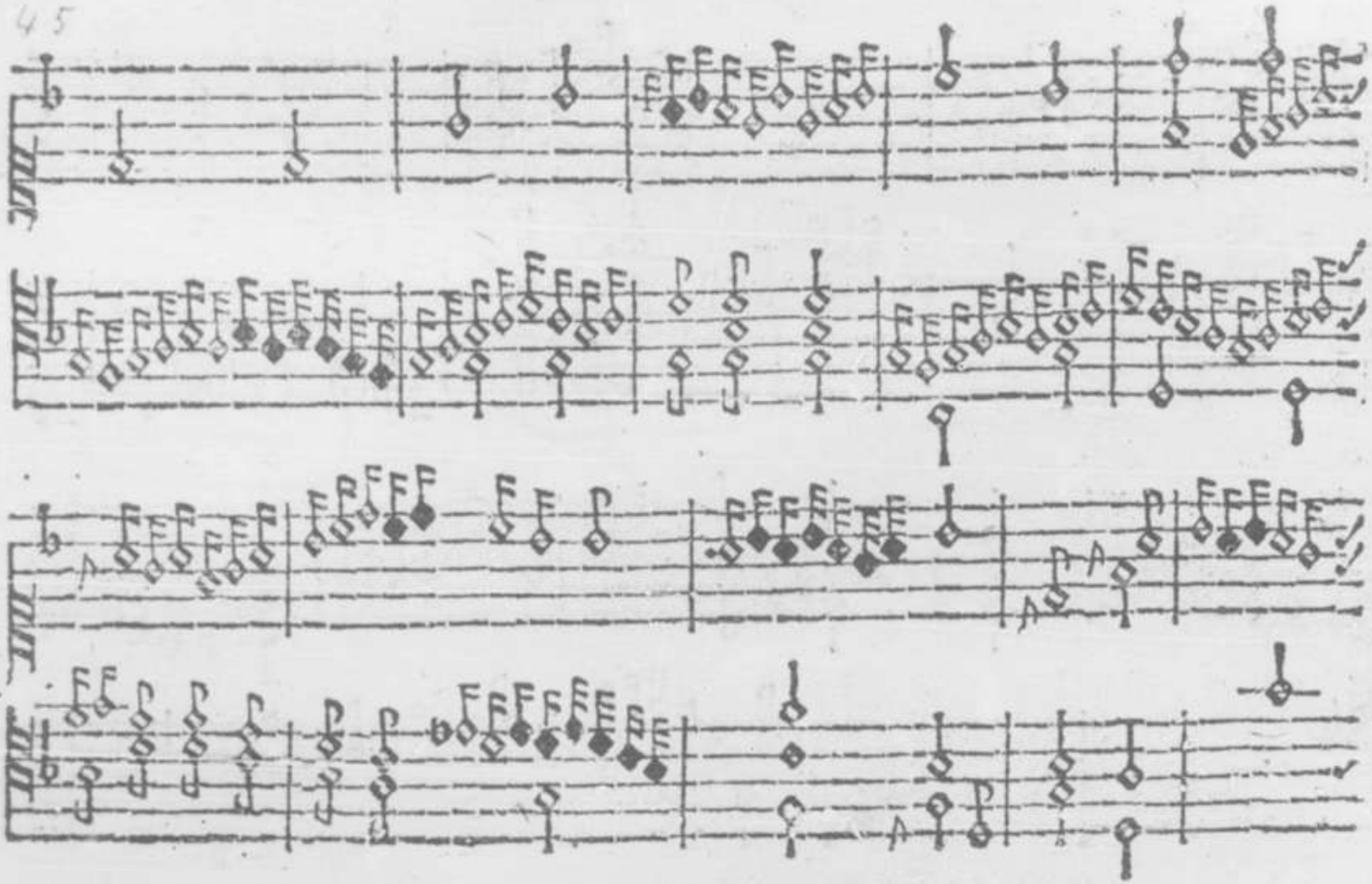

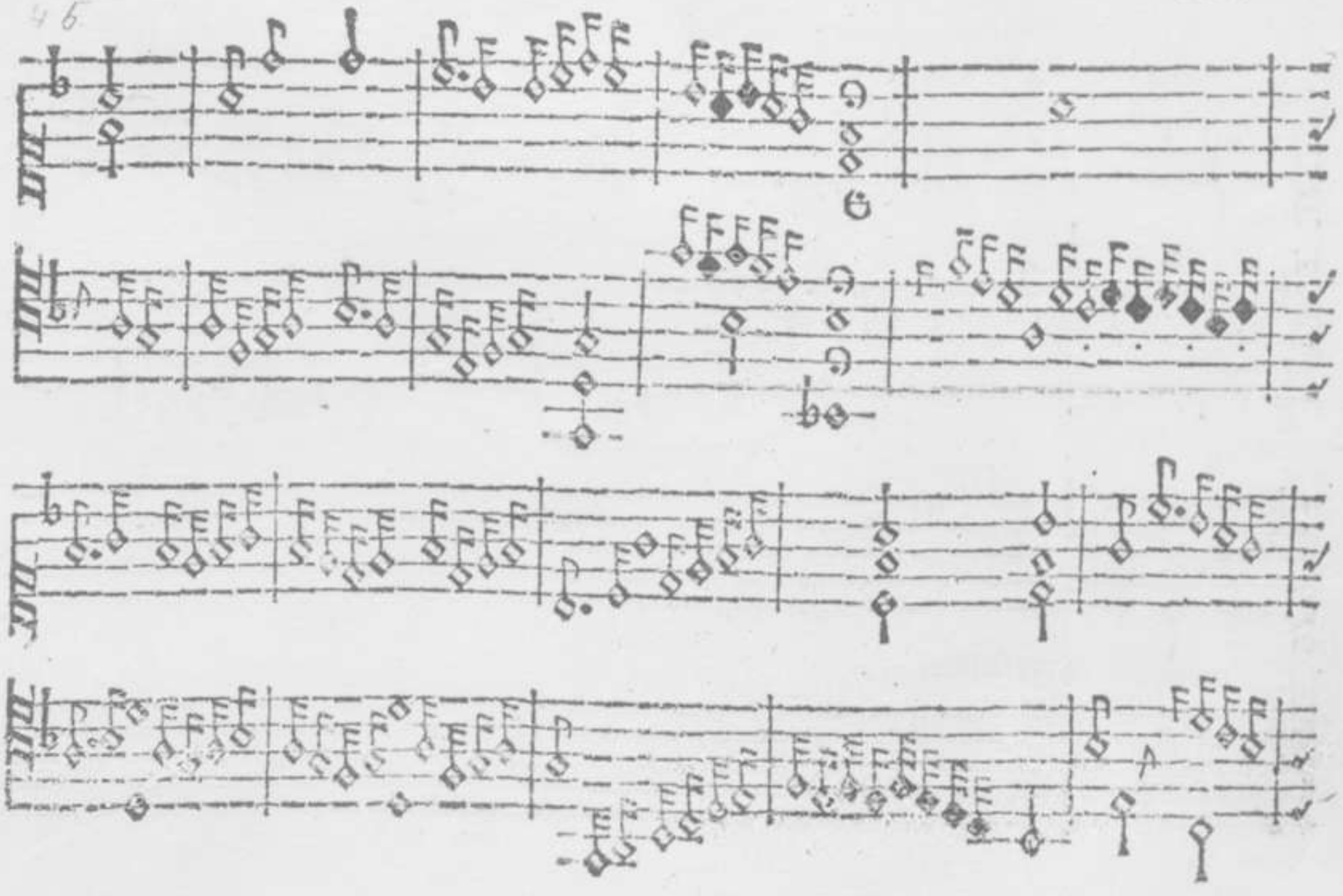

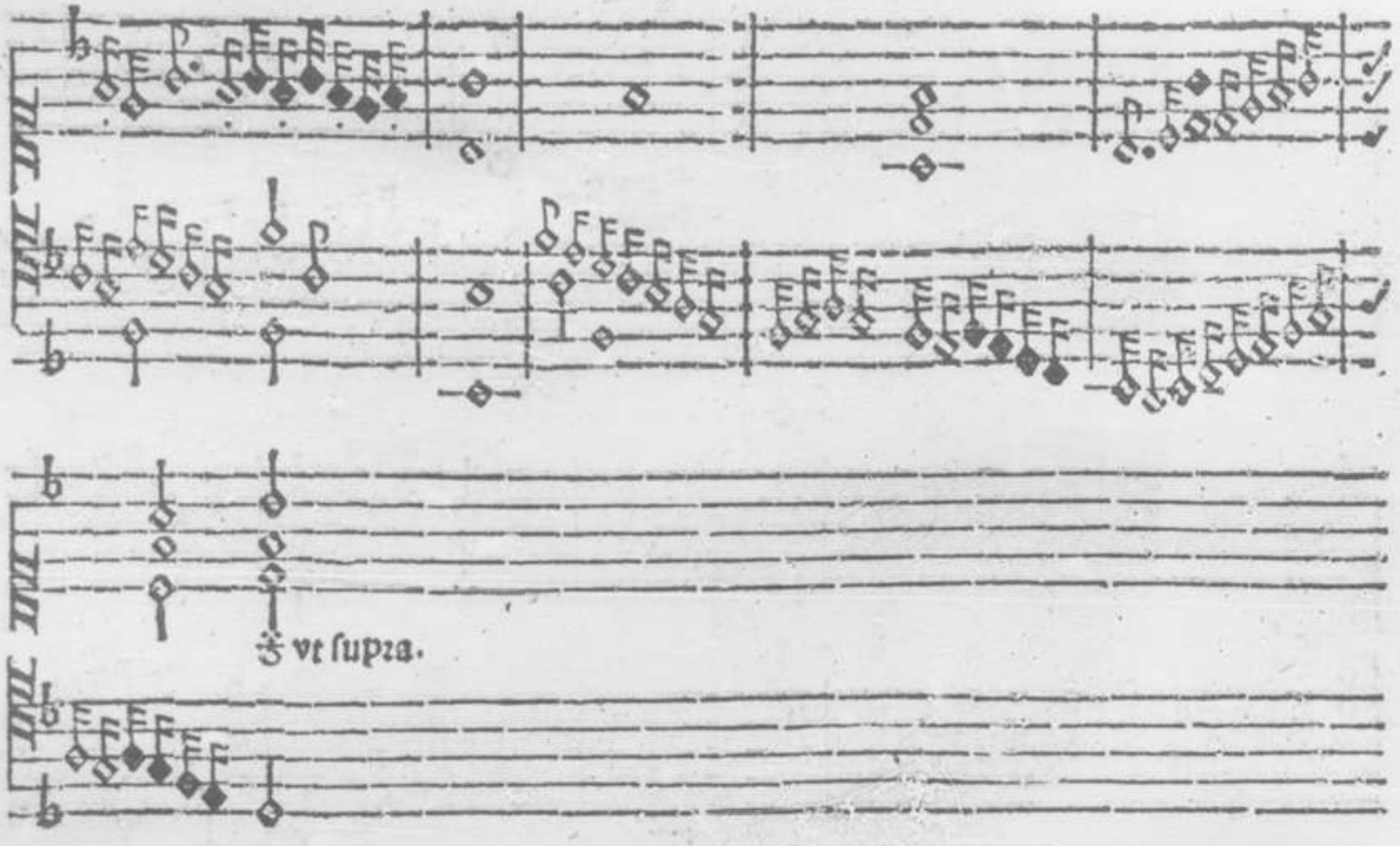
vt supra.

48

Sicut lilium.

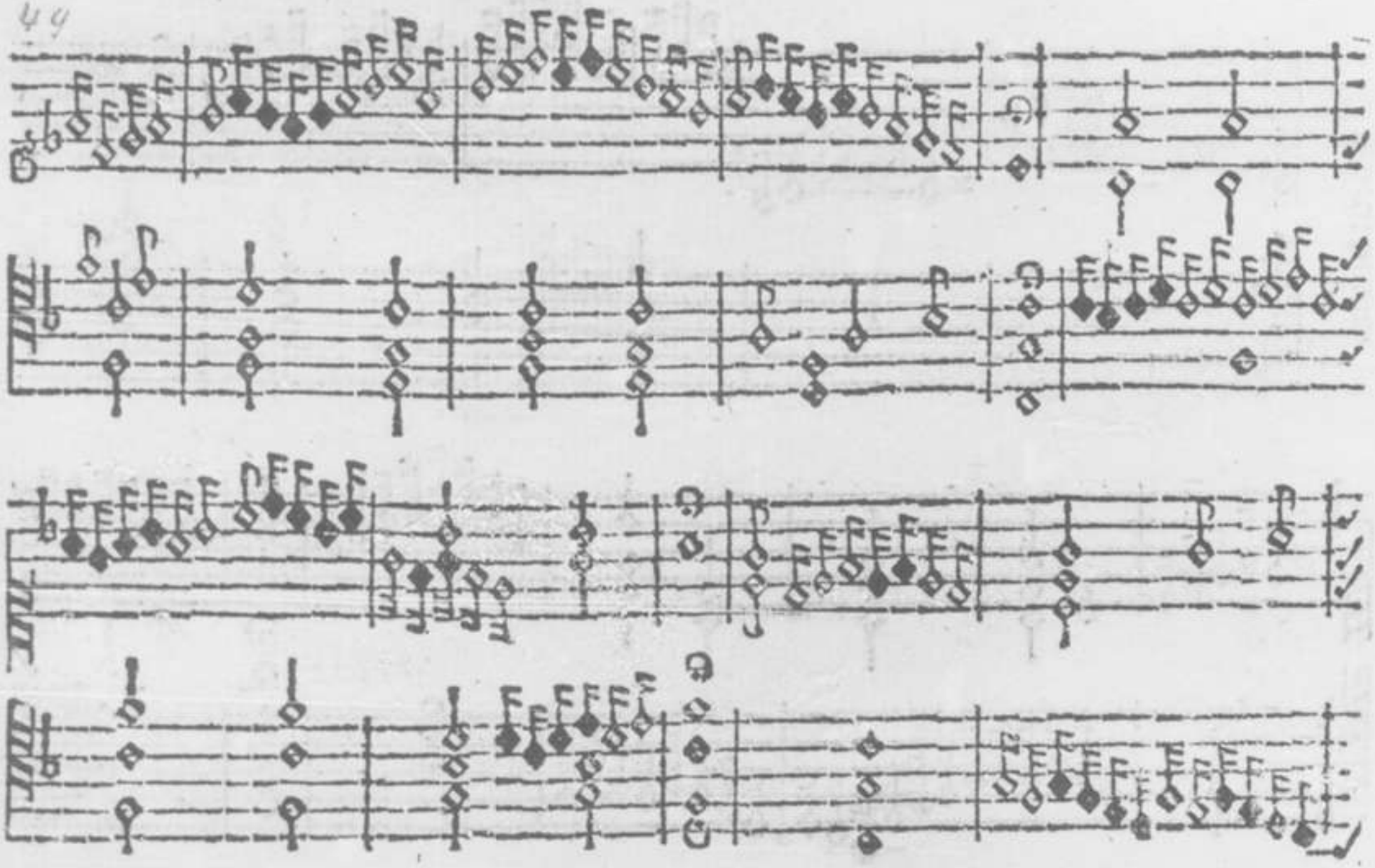

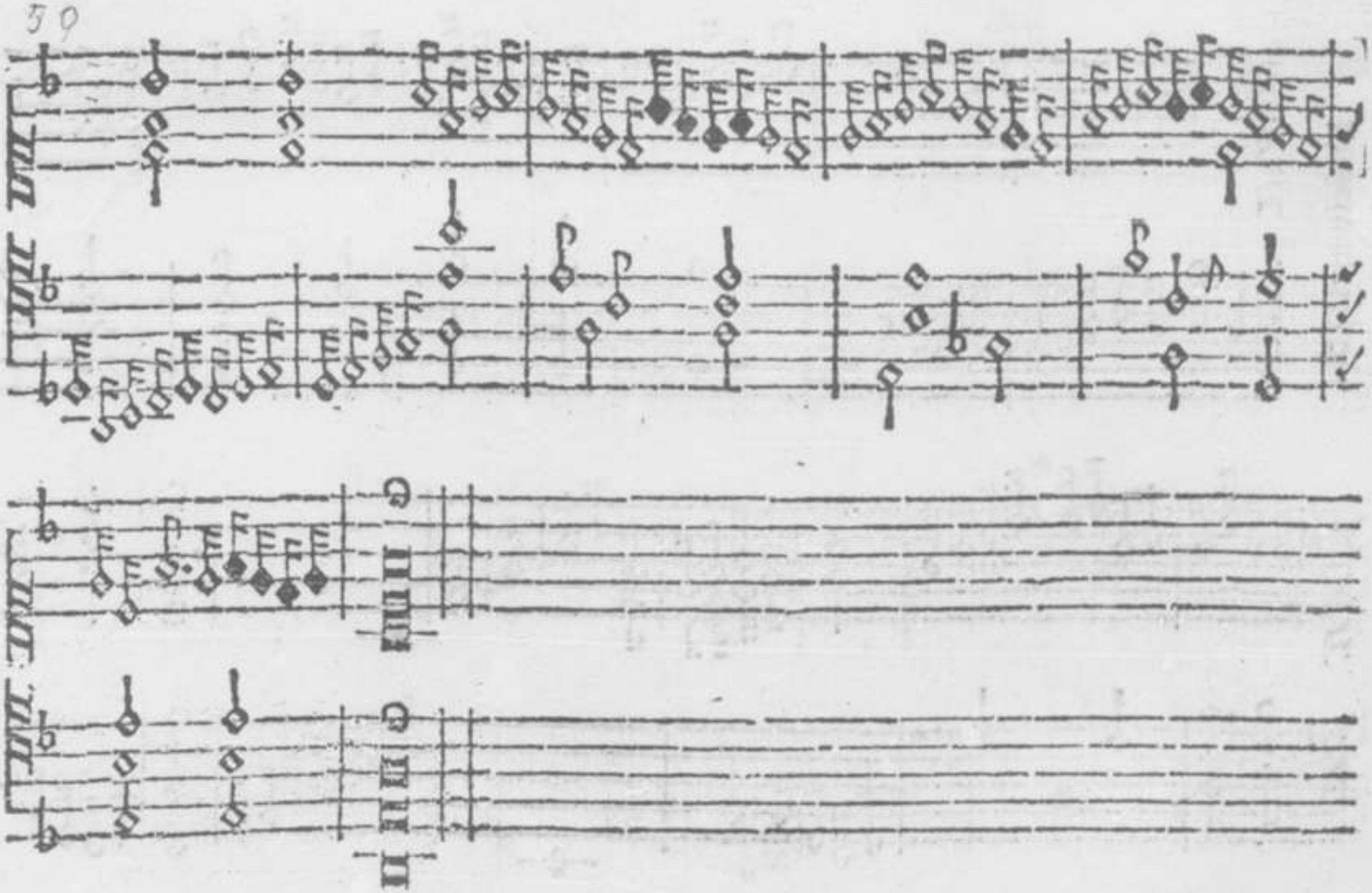

92087011

Bulcas amica dei,

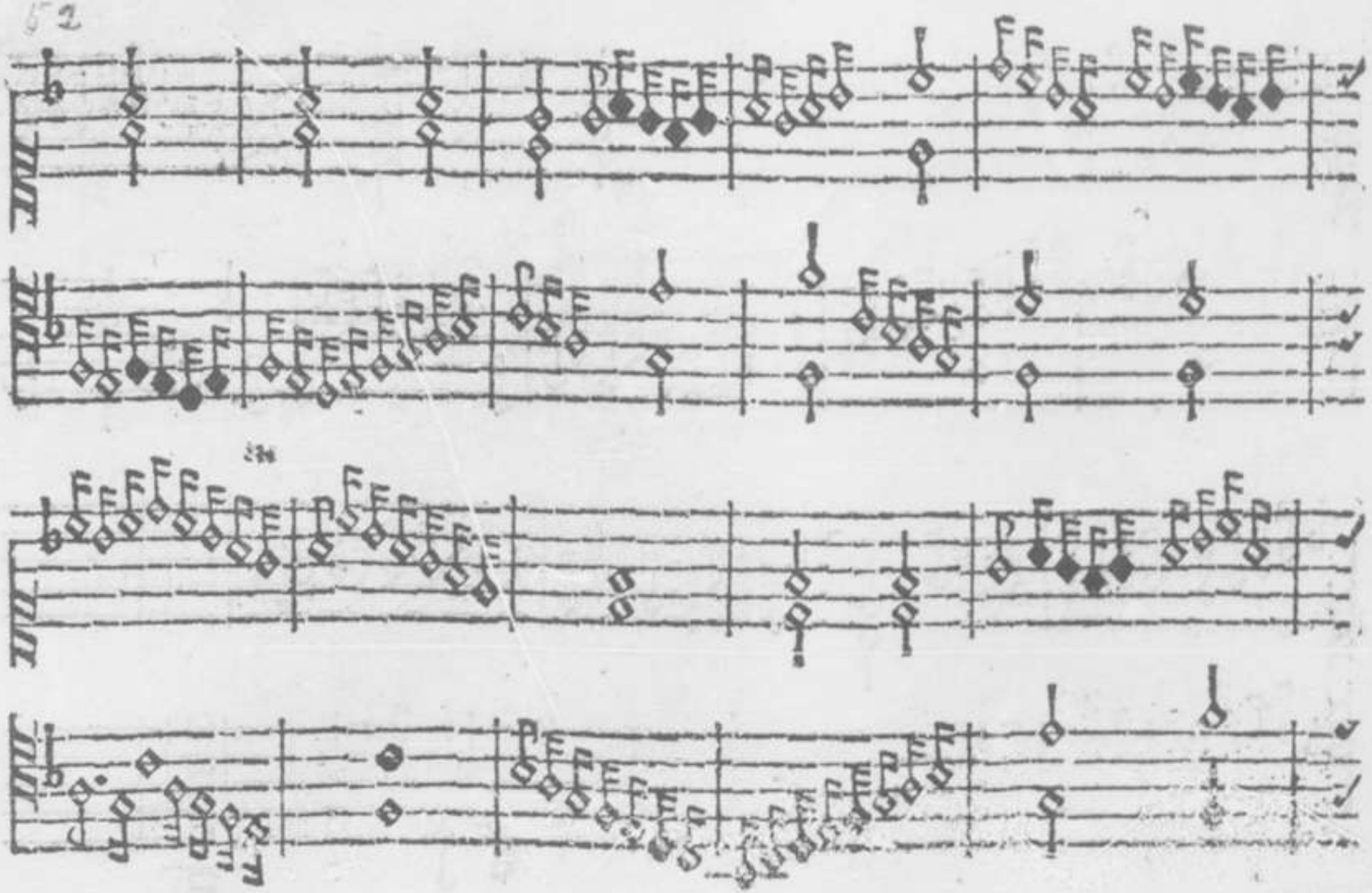

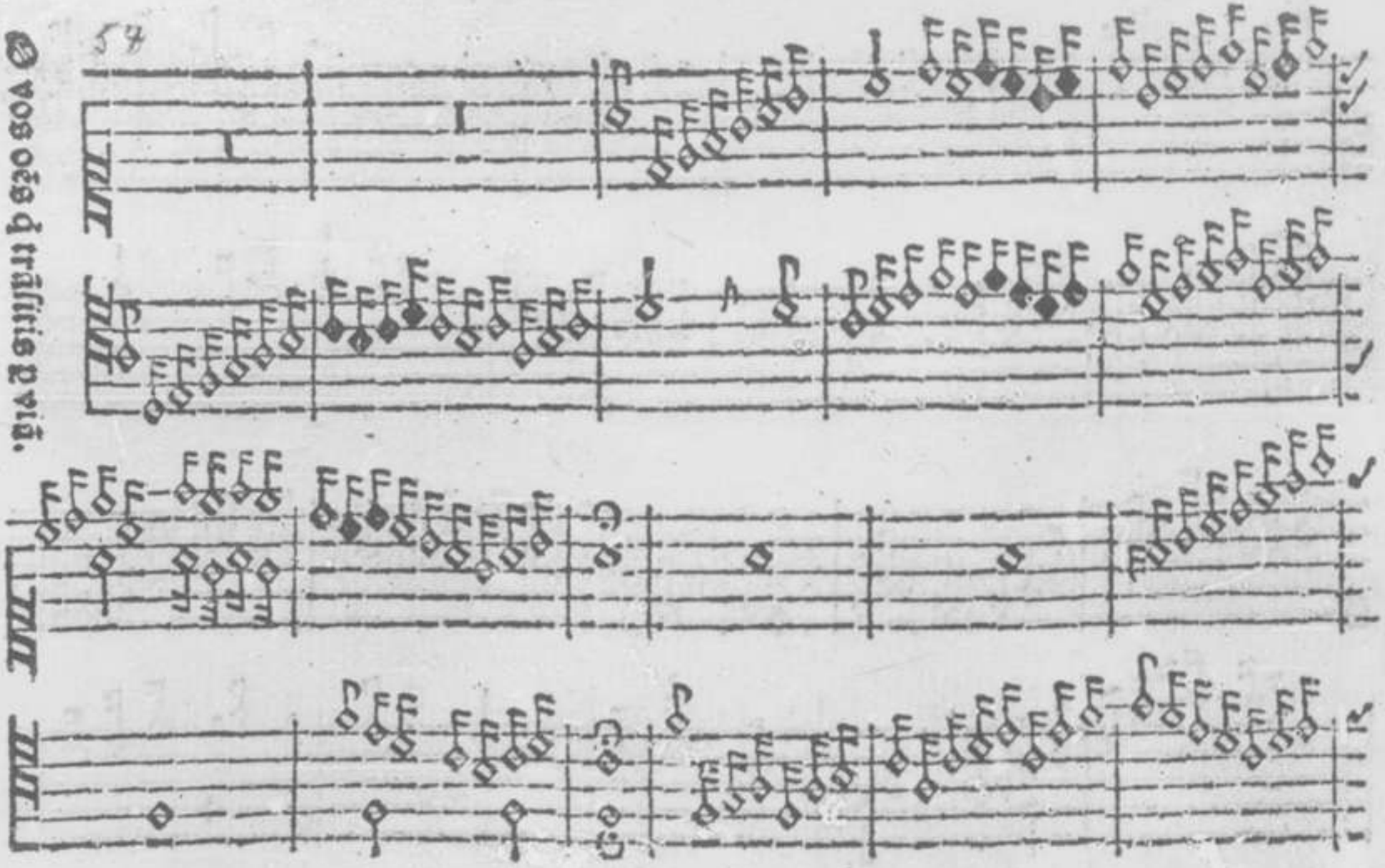
54
Vos oēs q̄ trāsitis p̄ viā.

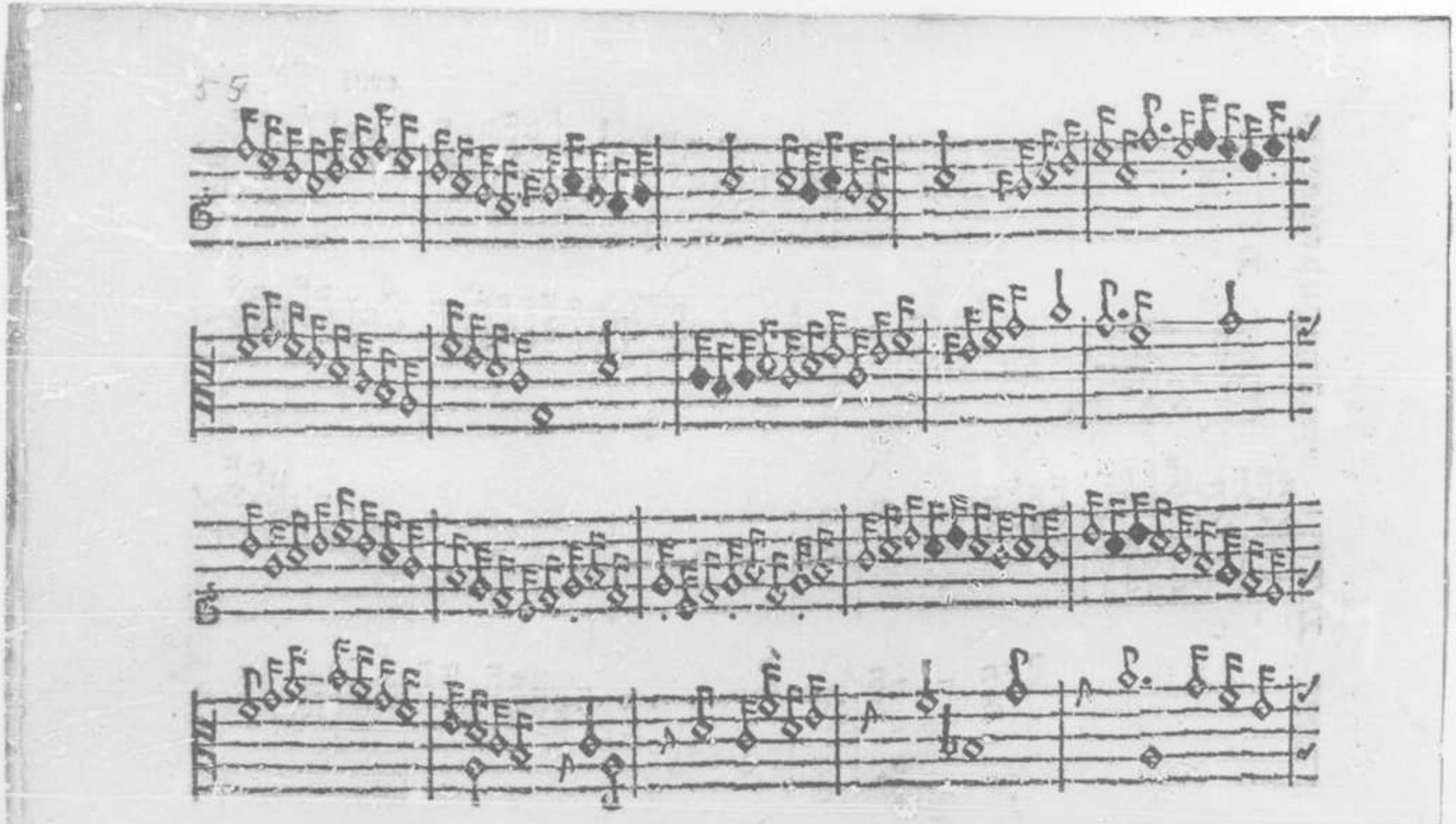

58

Secunda pars.

cxl

62



aspice domine

62

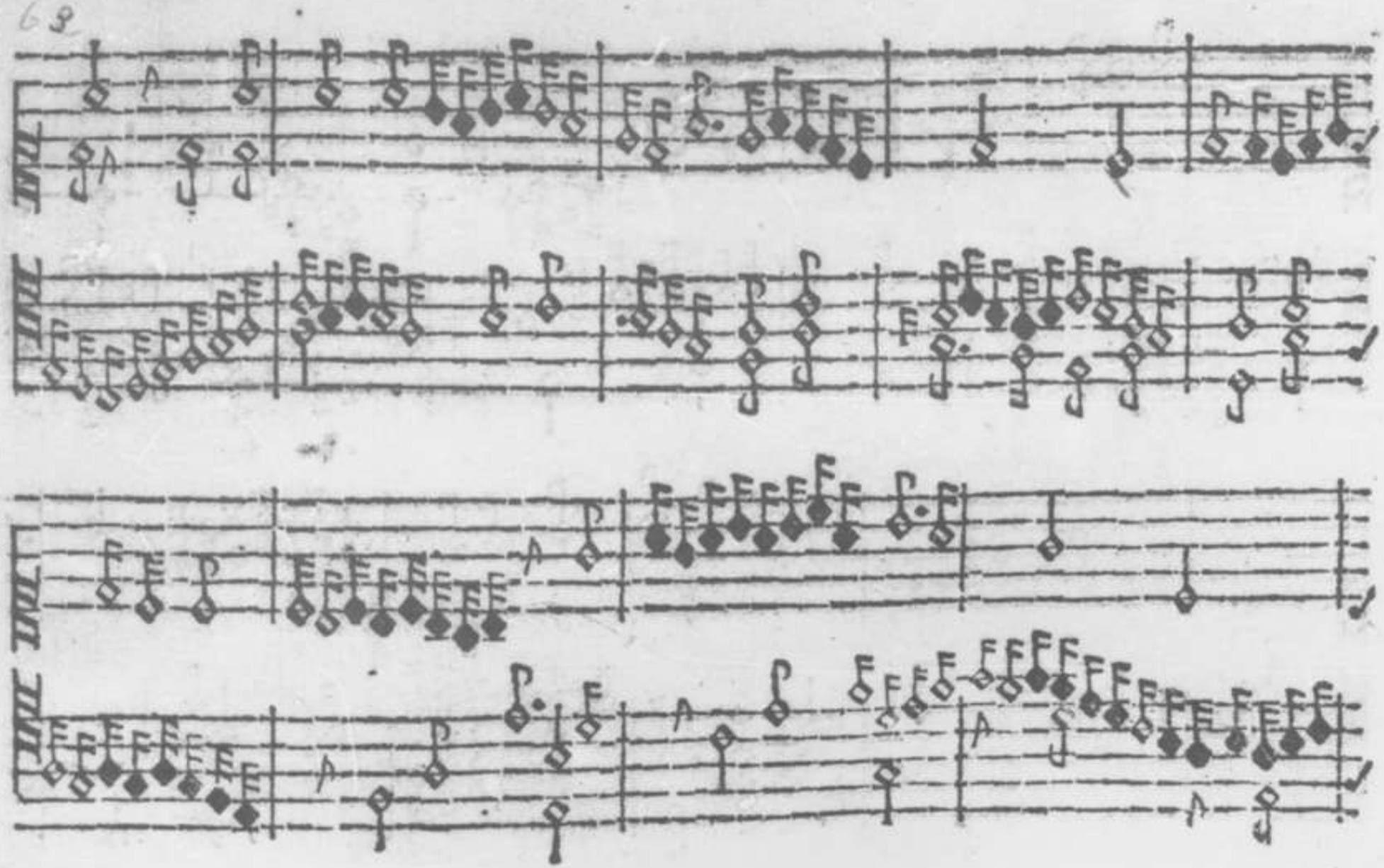

64

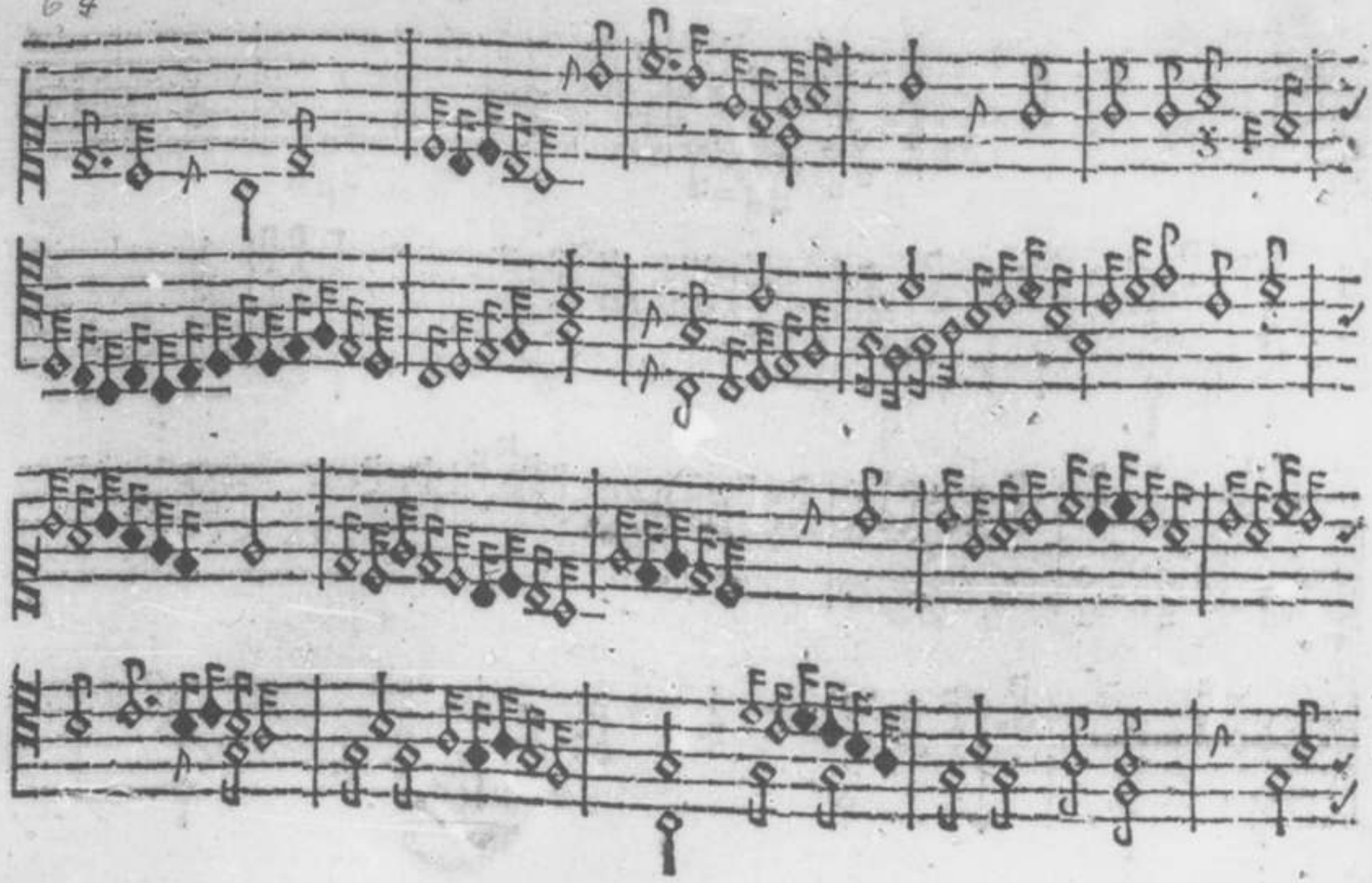

ut supra.

6 8

Consumo.

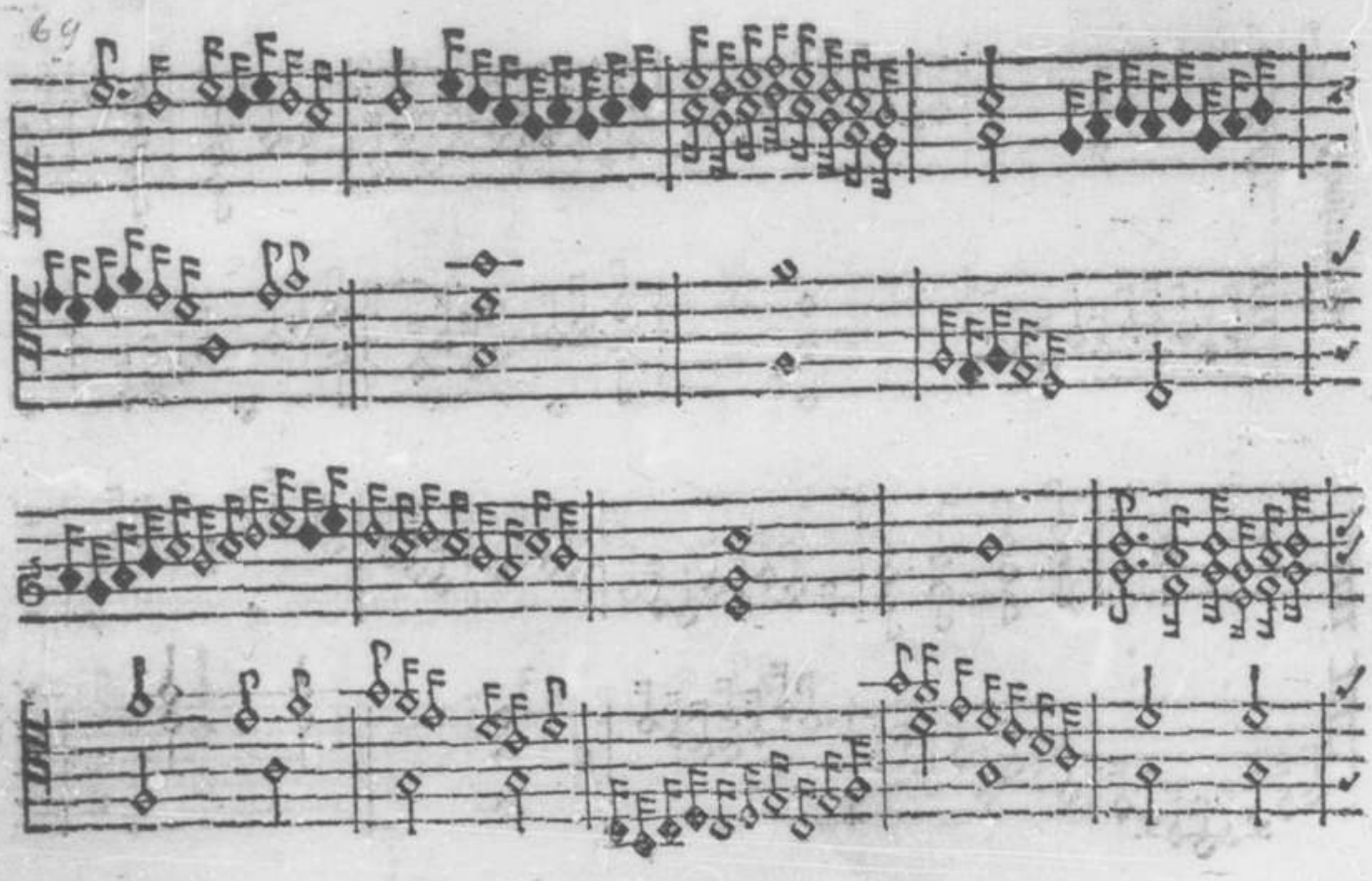

Parce domine

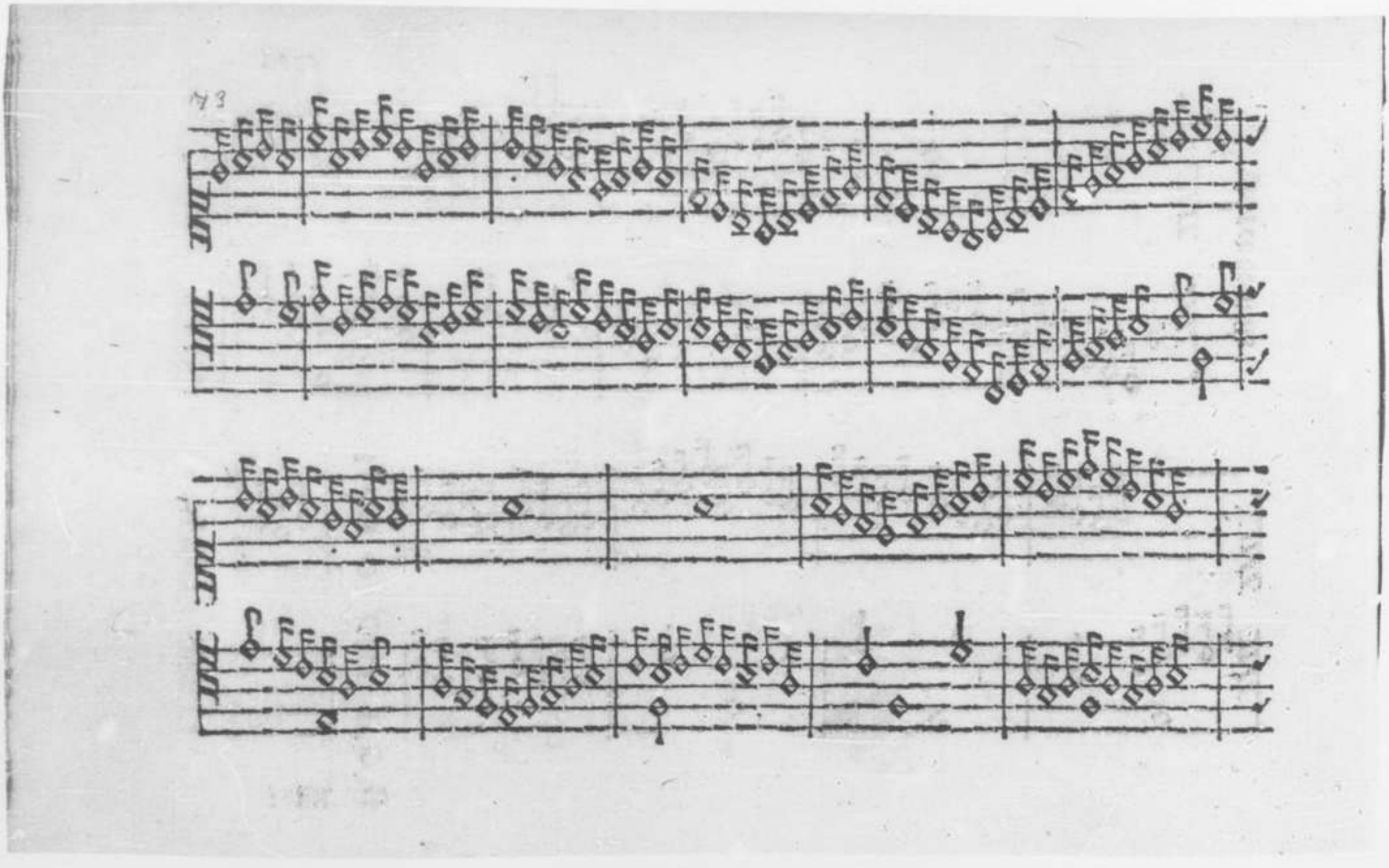
43

f8857011



Prelude.

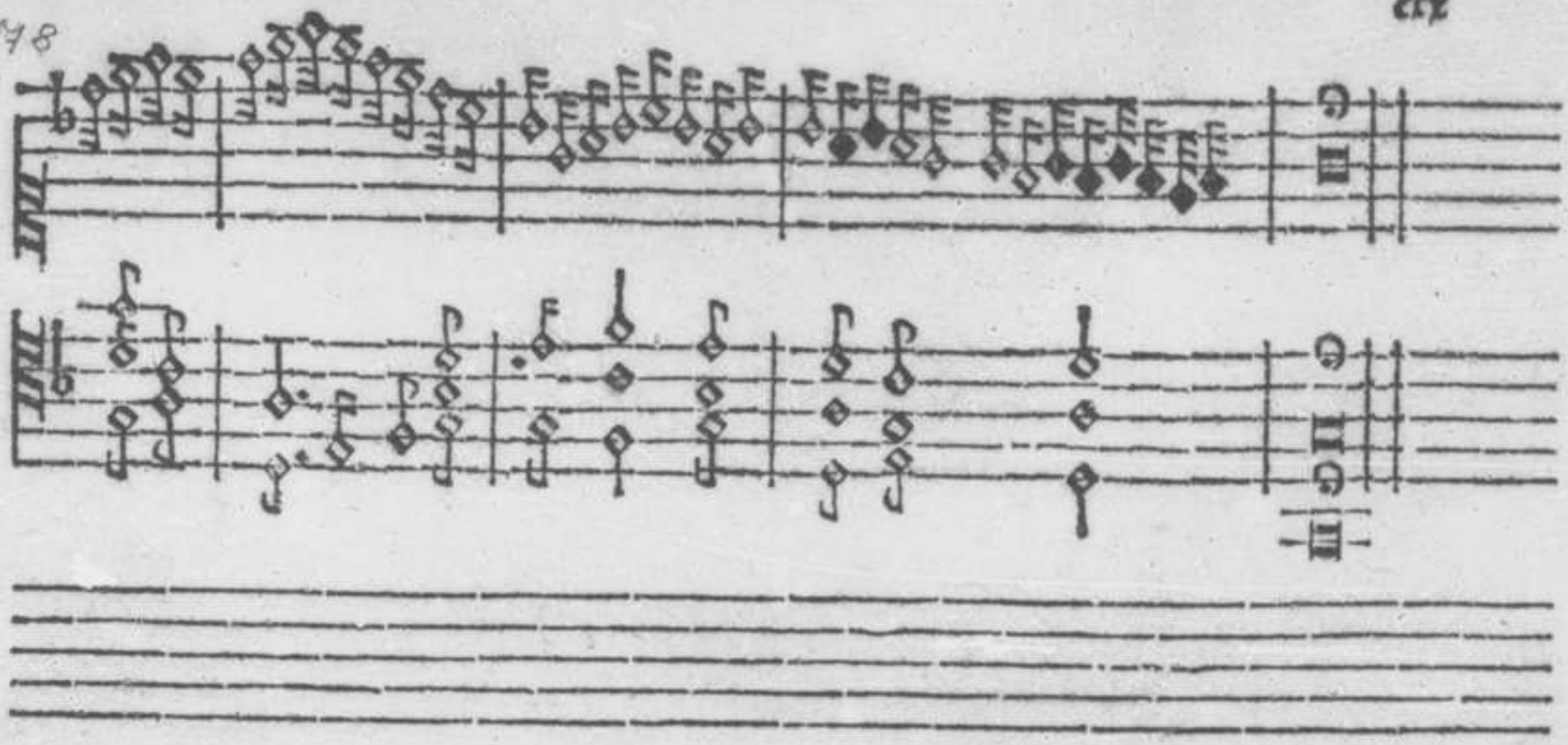

¶ Finis