MARTA

(SINFONIA DE LA OPERA DE FLOTOW)

TRANSCRIPCIÓN: LUIS ALVAREZ

ARCAS (JULIAN)
(1832-1882)

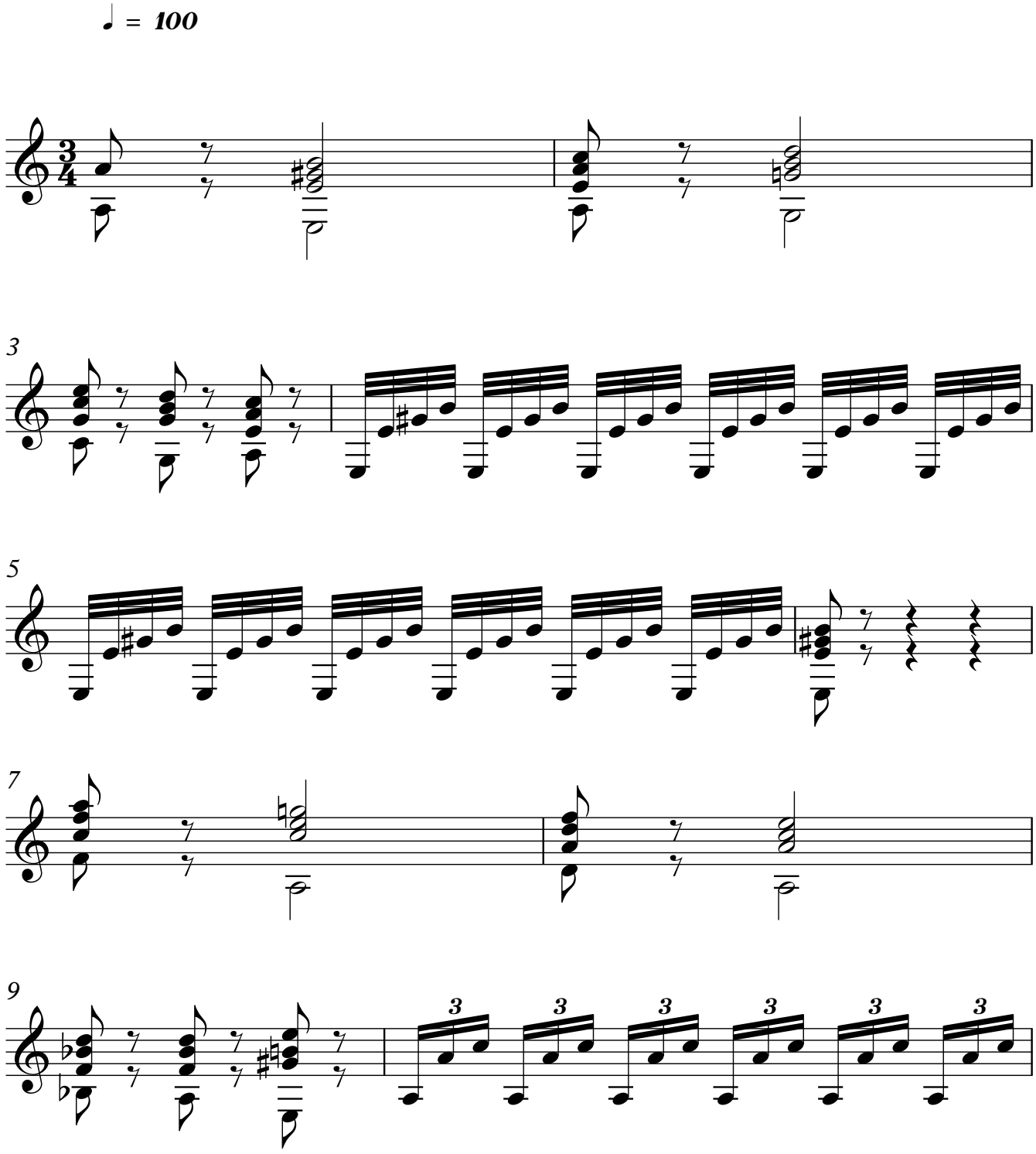

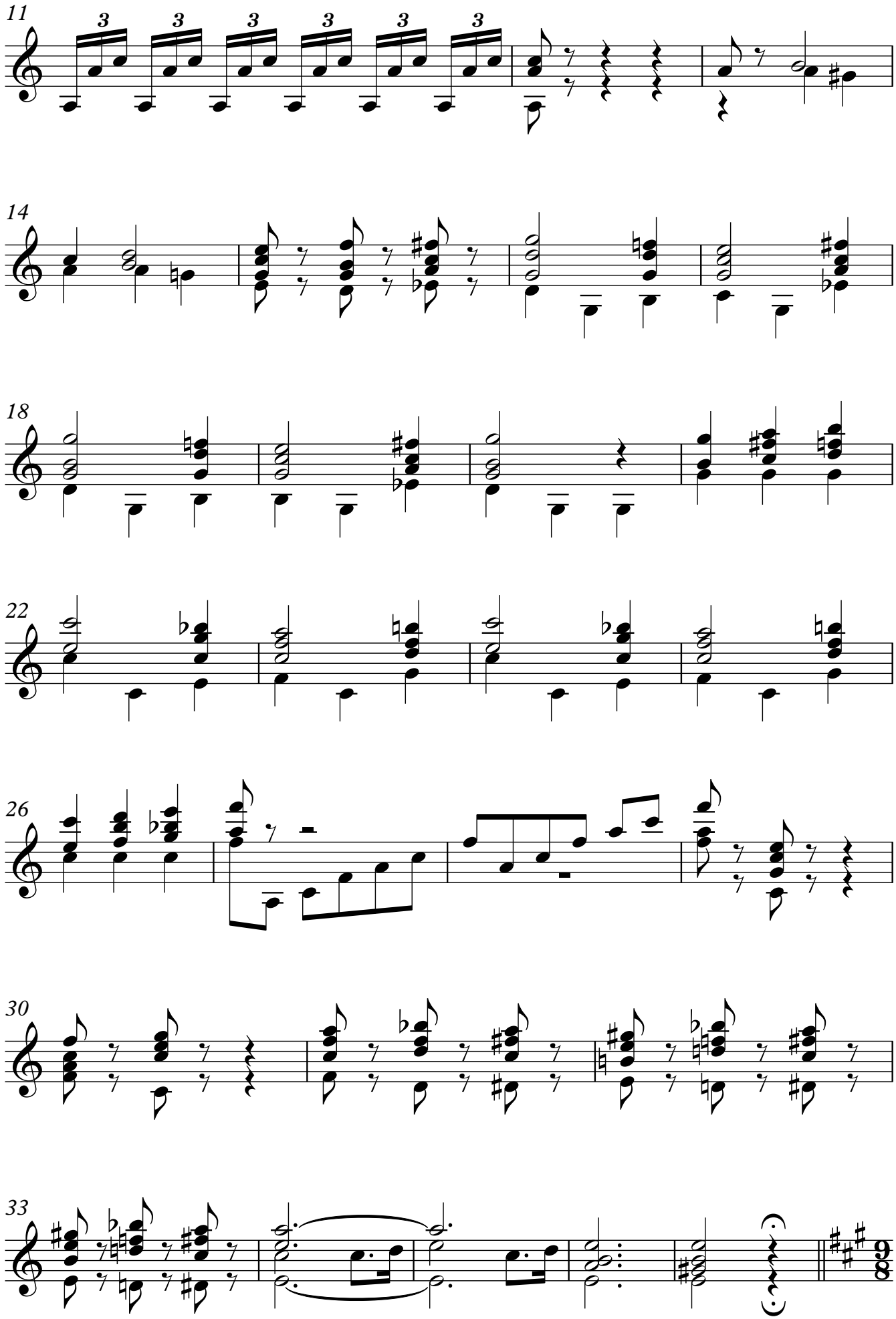
11
14
18
22
26
30
33

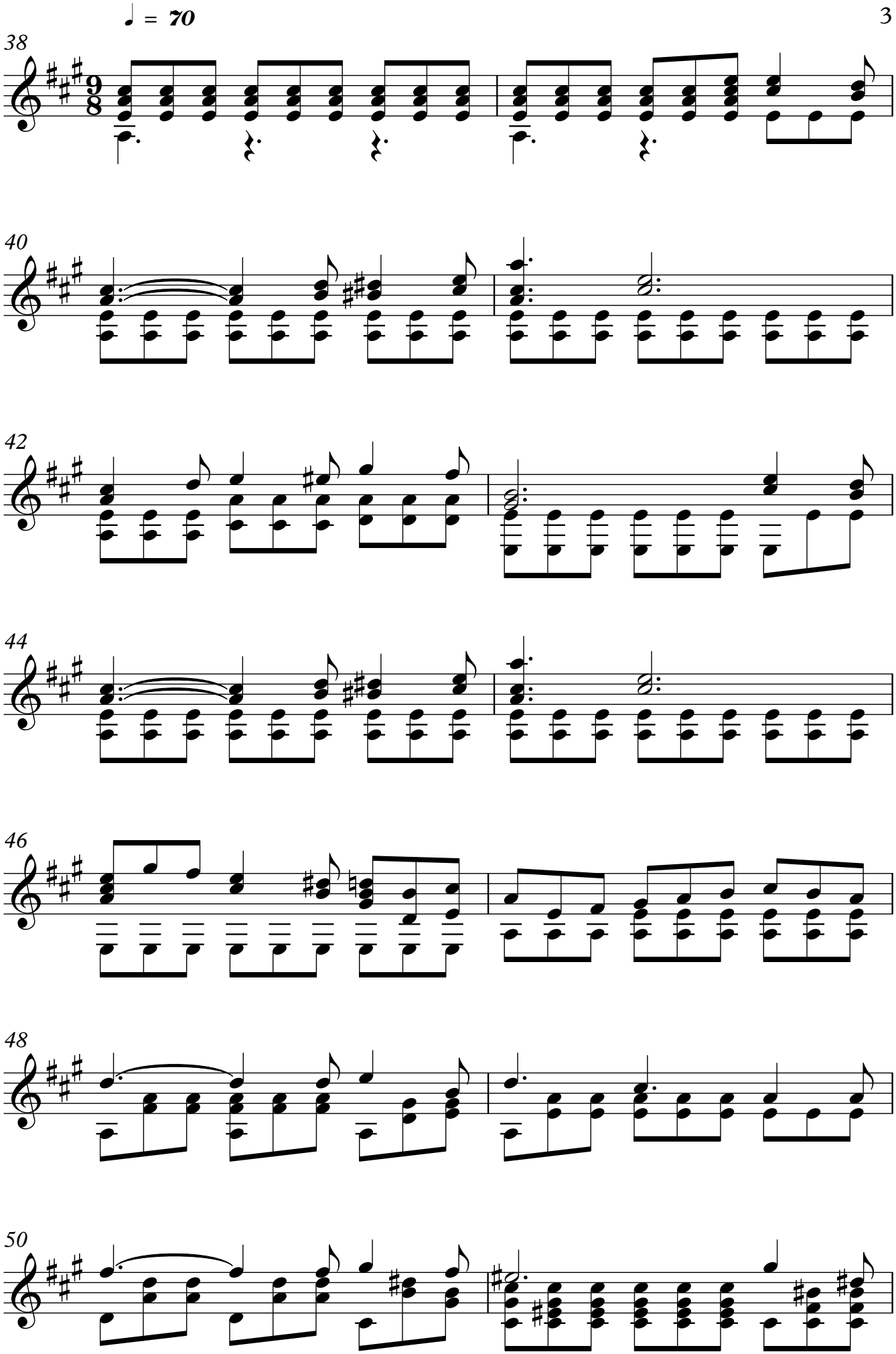
♩ = 70
38
40
42
44
46
48
50

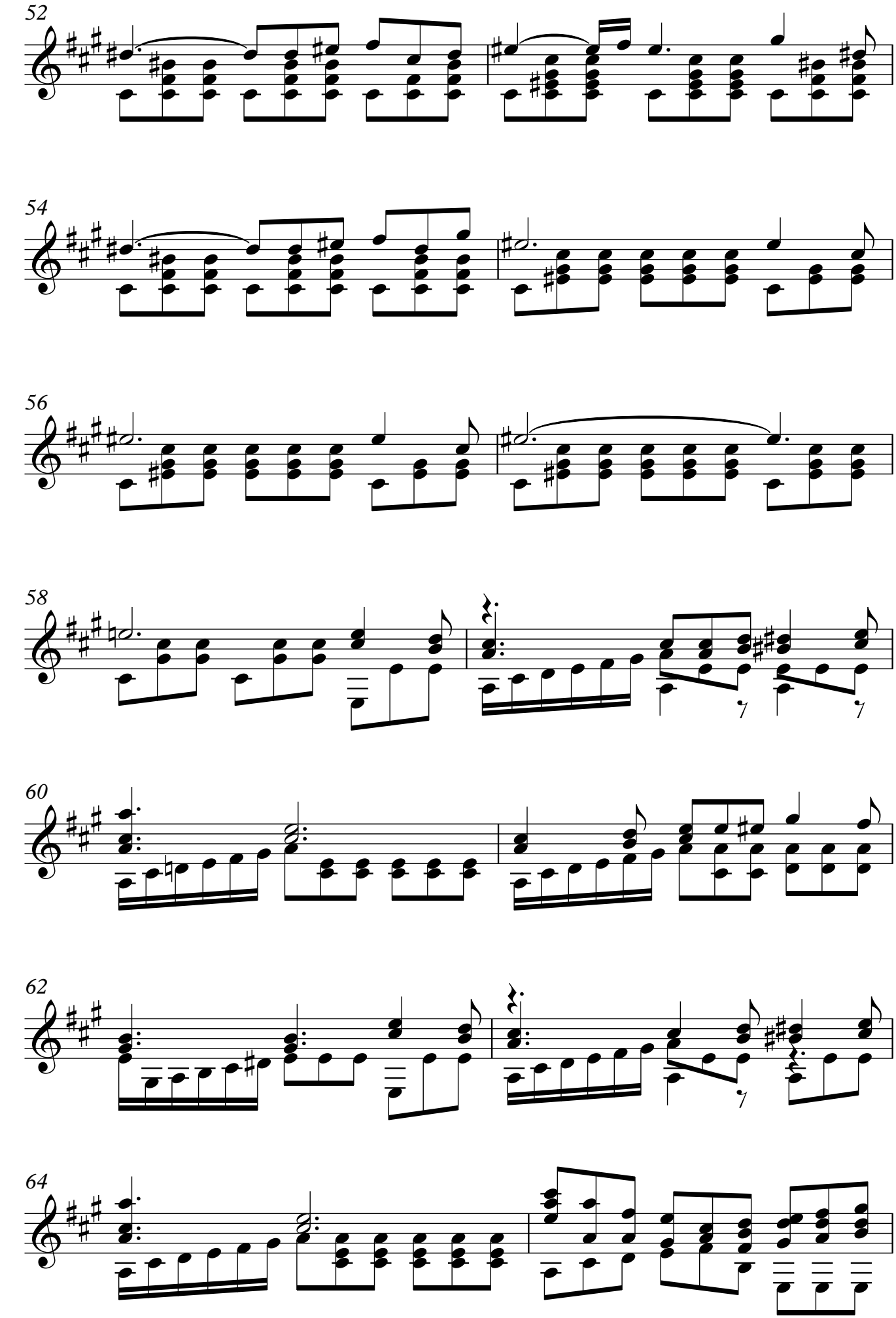
52
54
56
58
60
62
64

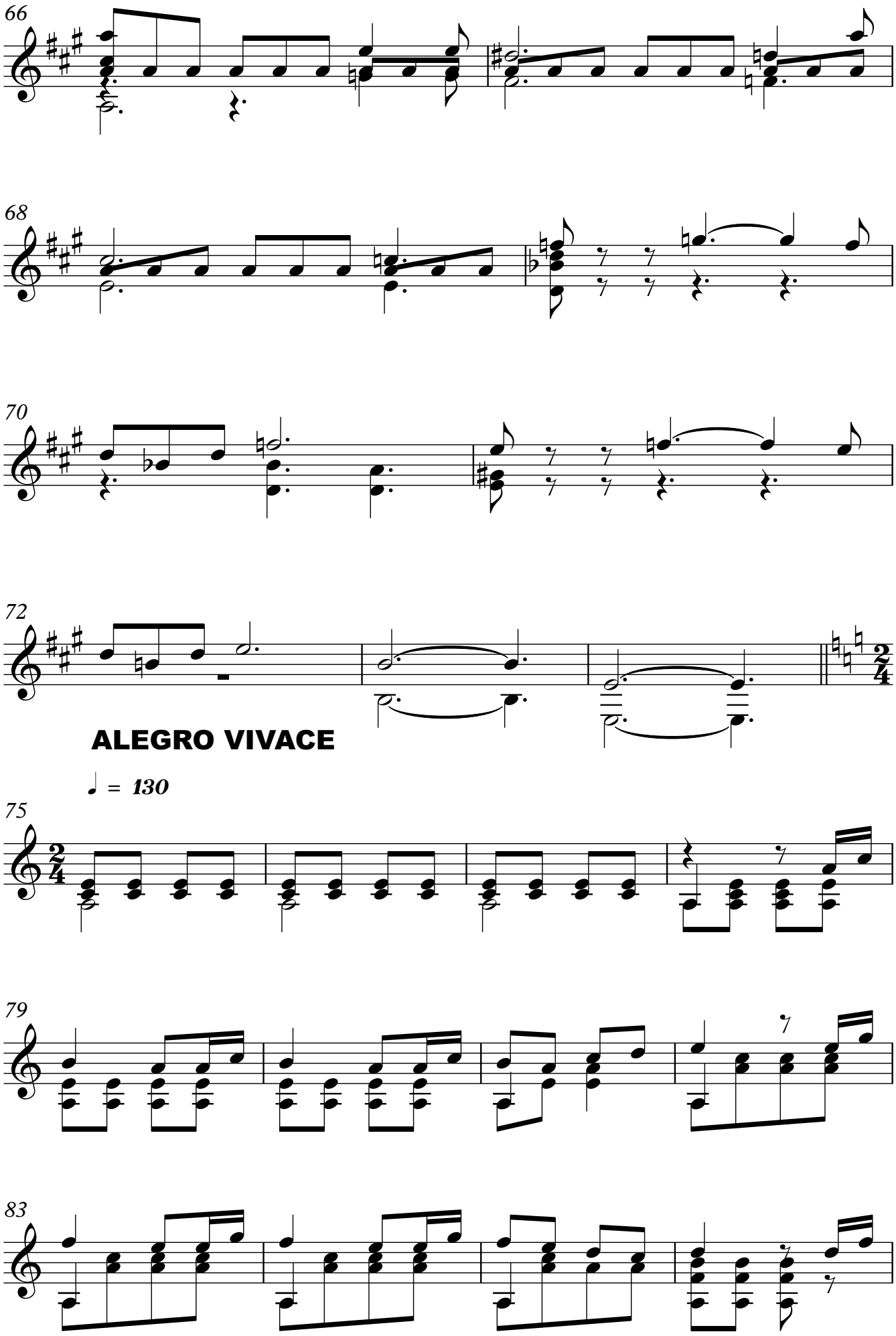
66
68
70
72
ALEGRO VIVACE
♩ = 130
75
79
83

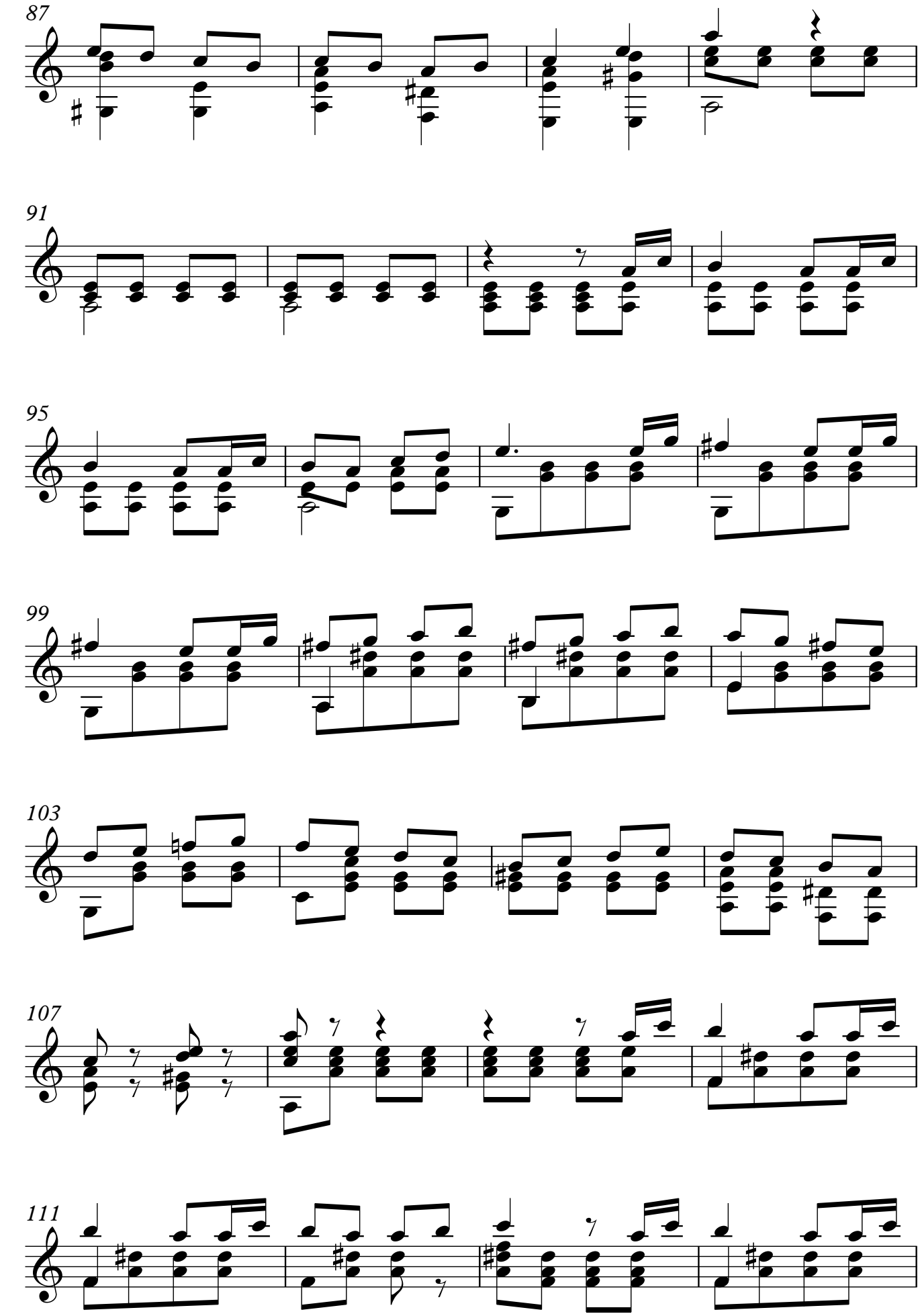
87
91
95
99
103
107
111

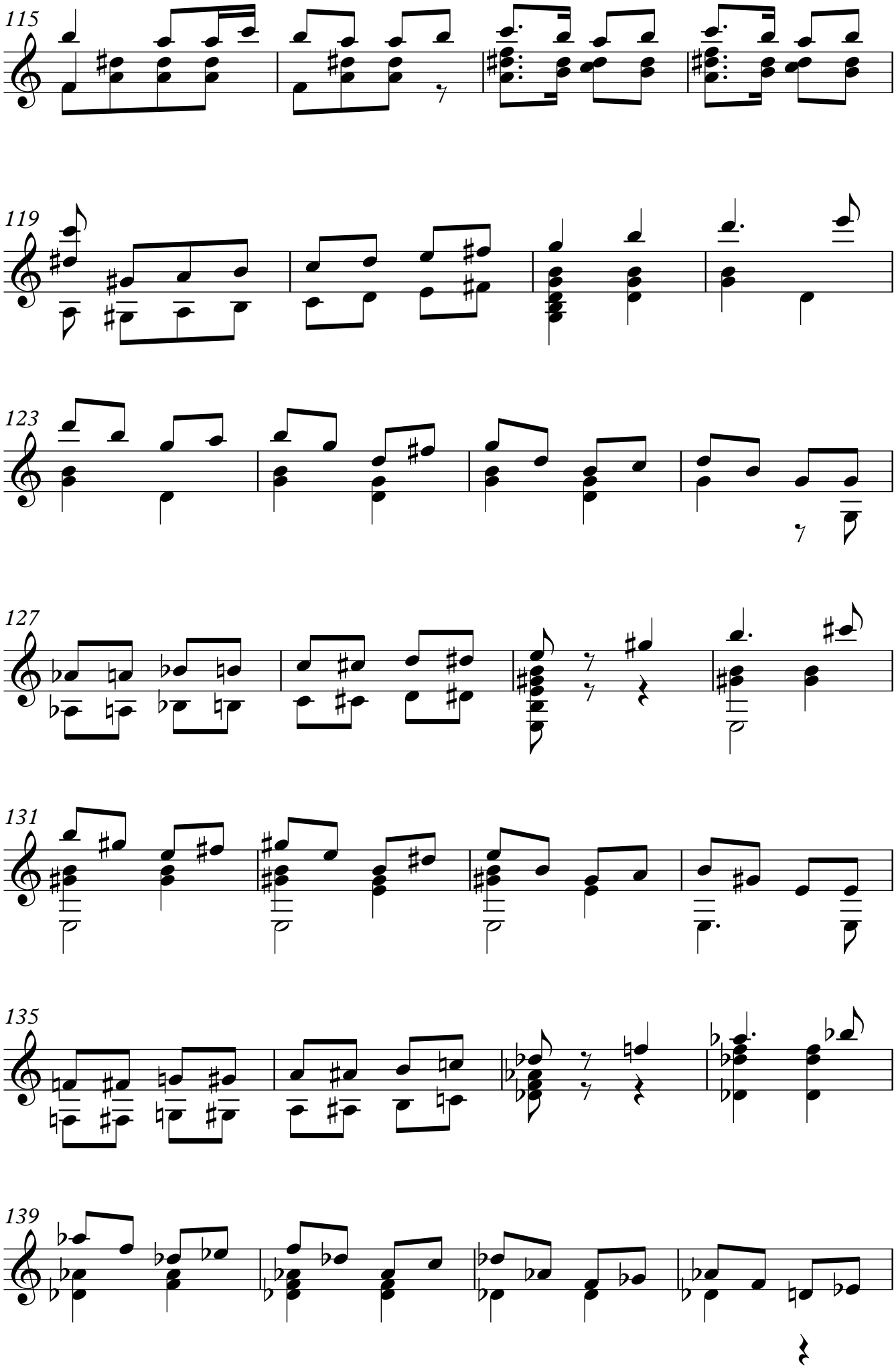
115
119
123
127
131
135
139

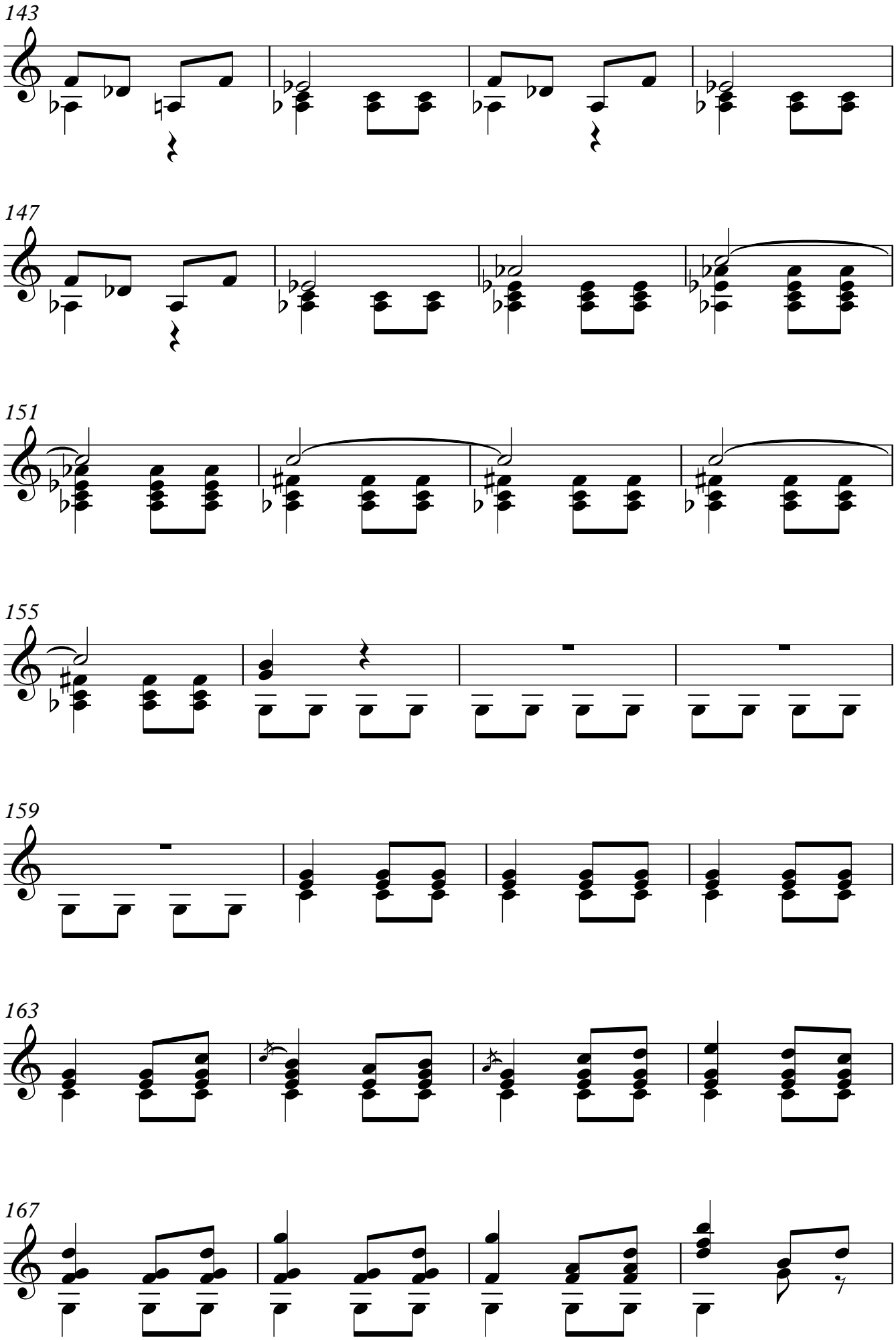
143
147
151
155
159
163
167

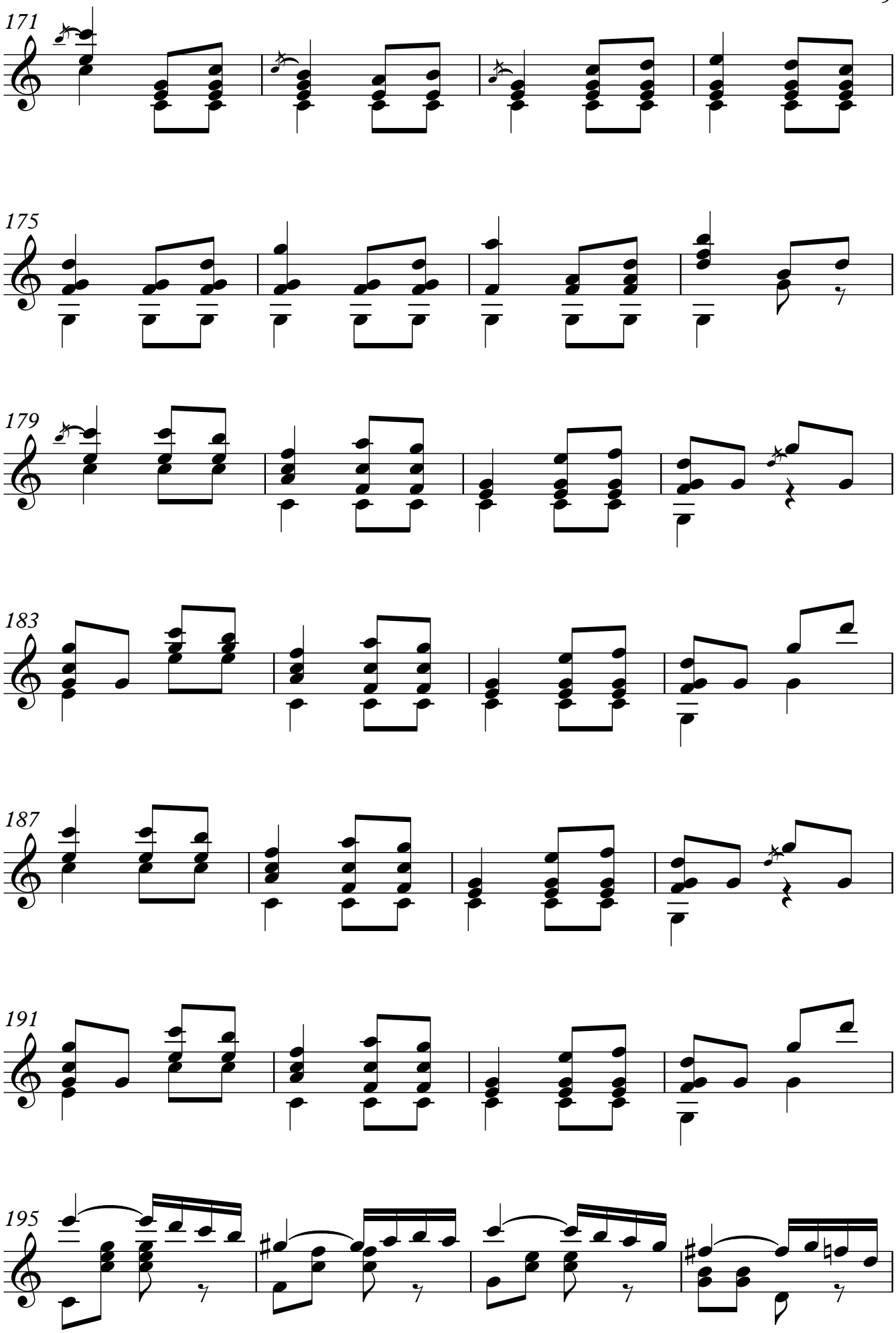
171
175
179
183
187
191
195

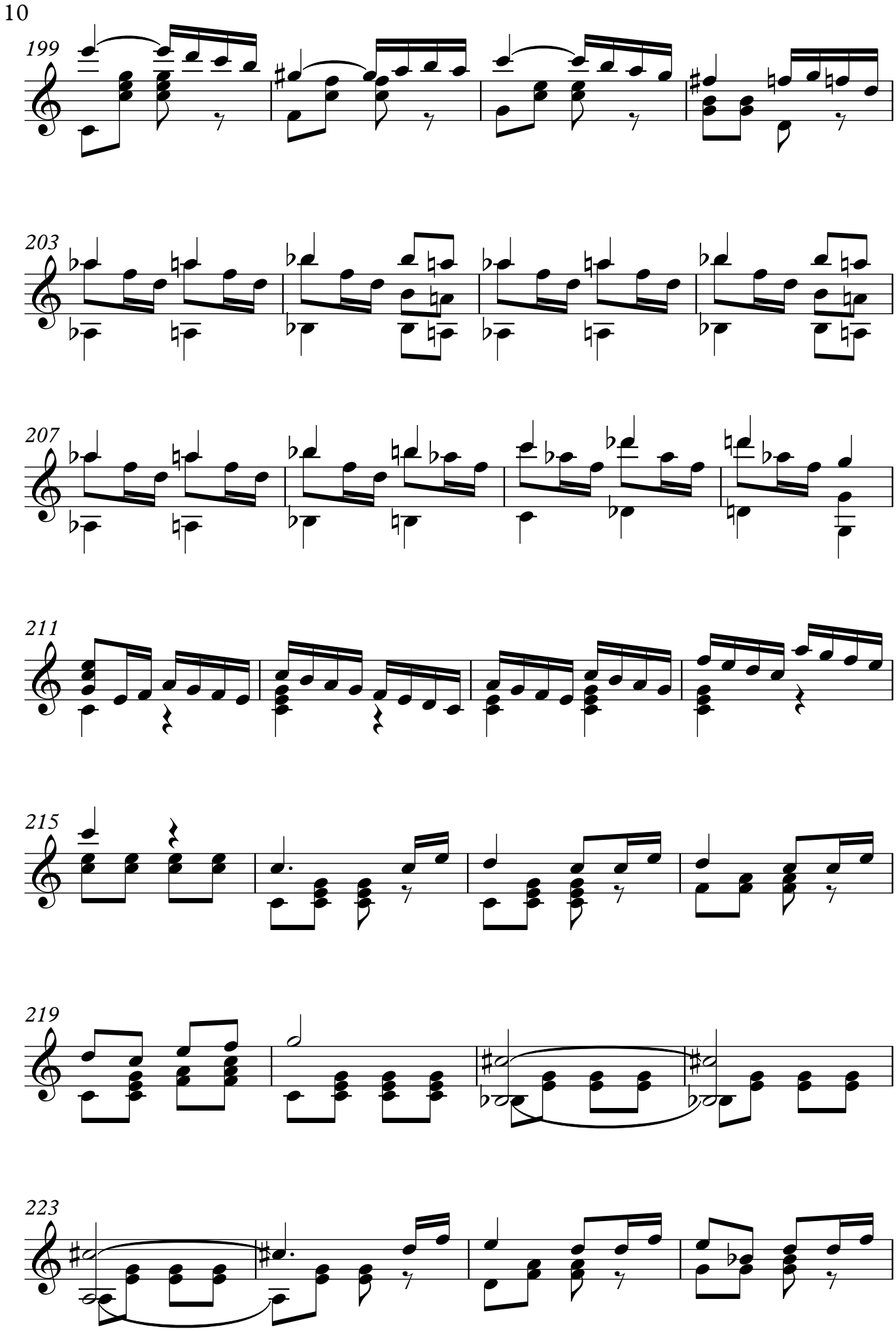
199
203
207
211
215
219
223

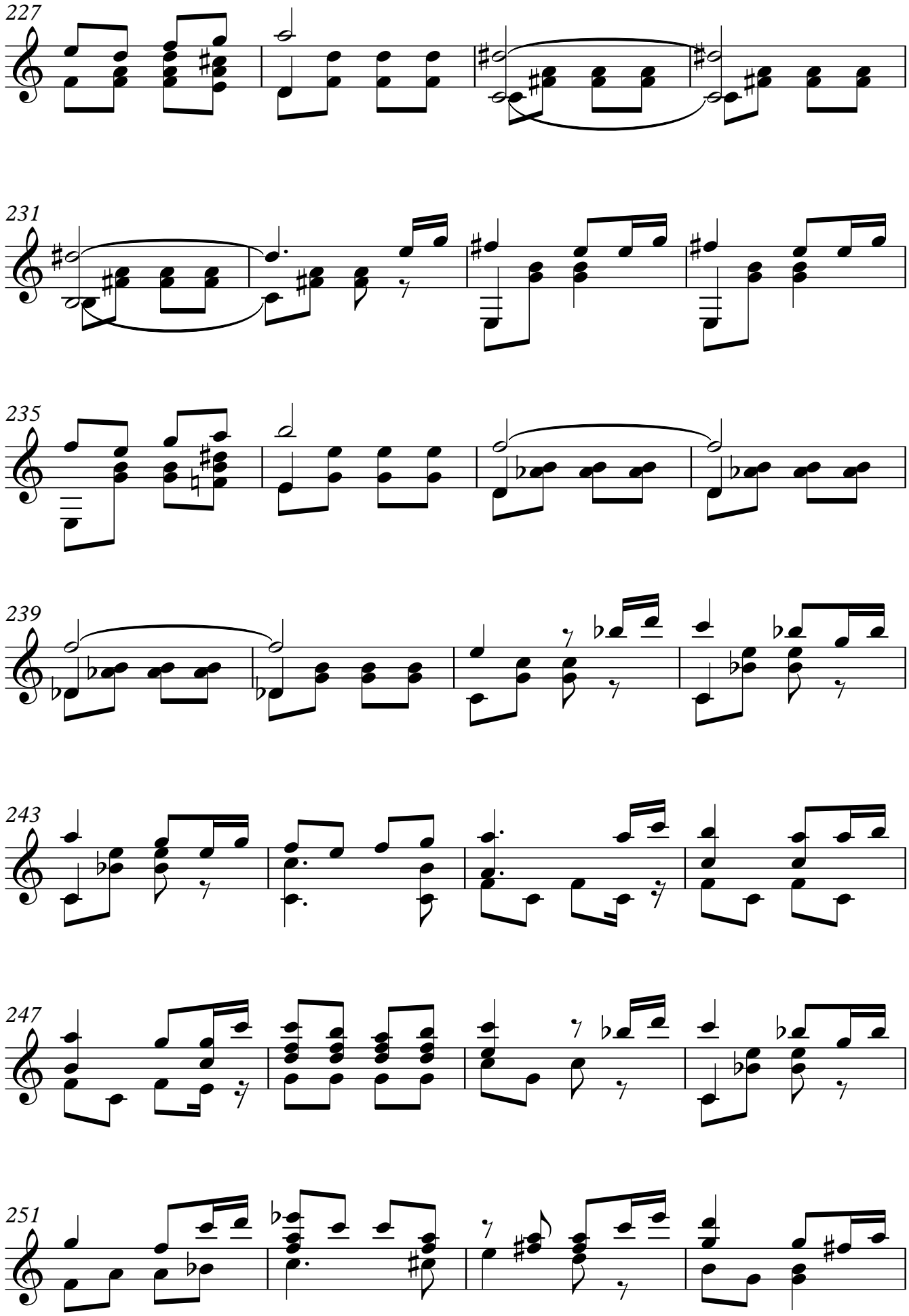
227
231
235
239
243
247
251

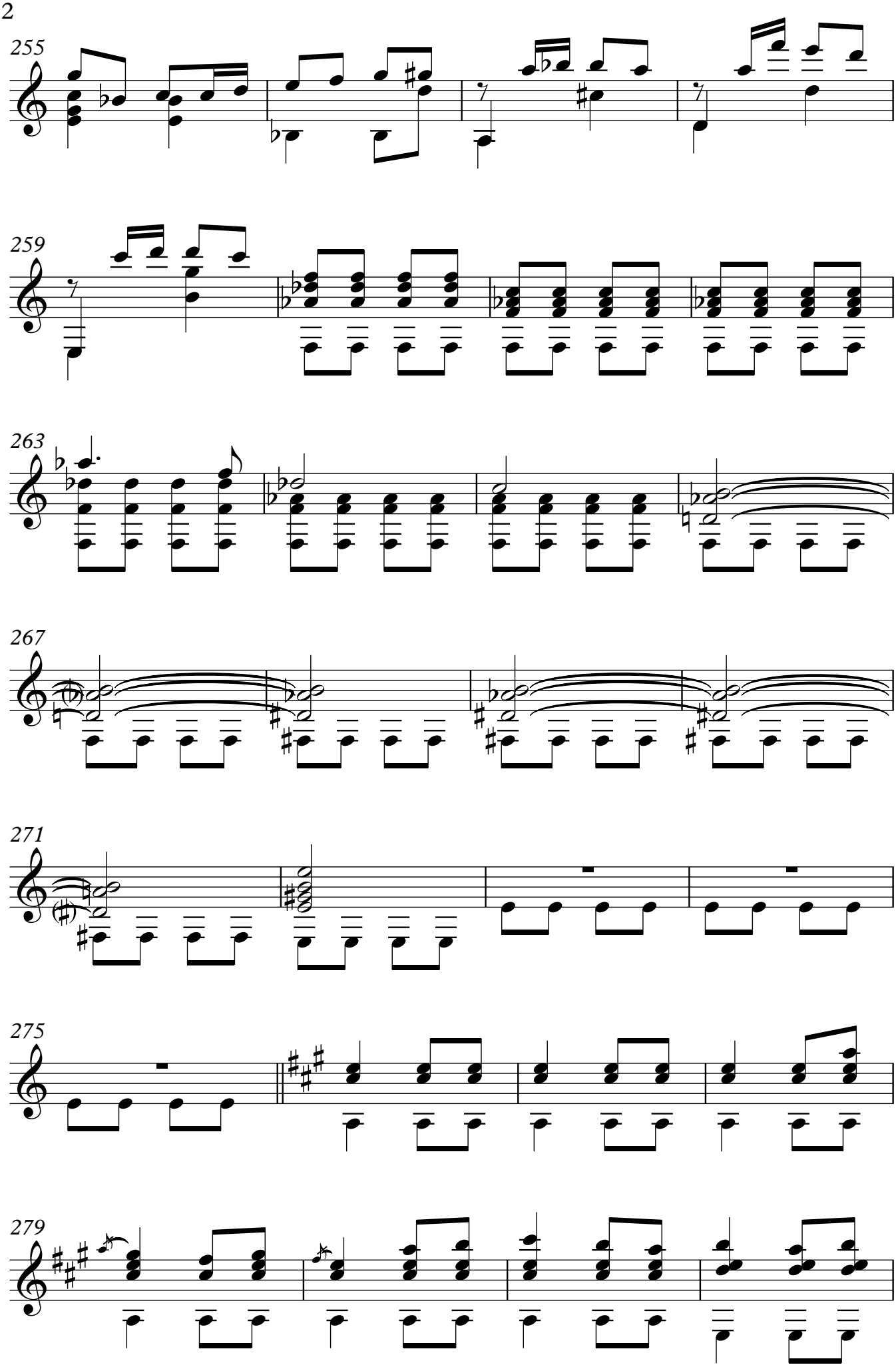
255
259
263
267
271
275
279

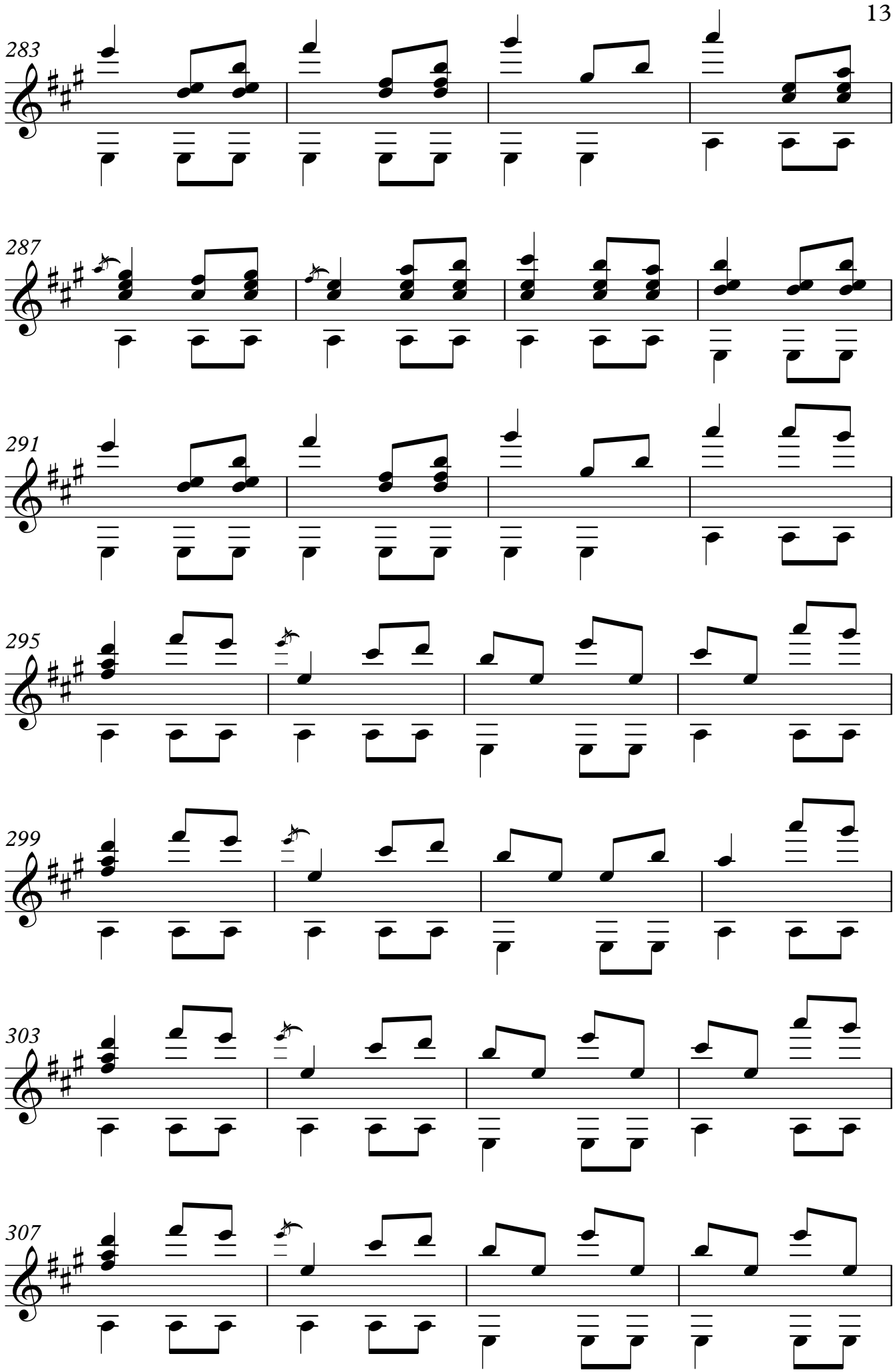
283
287
291
295
299
303
307

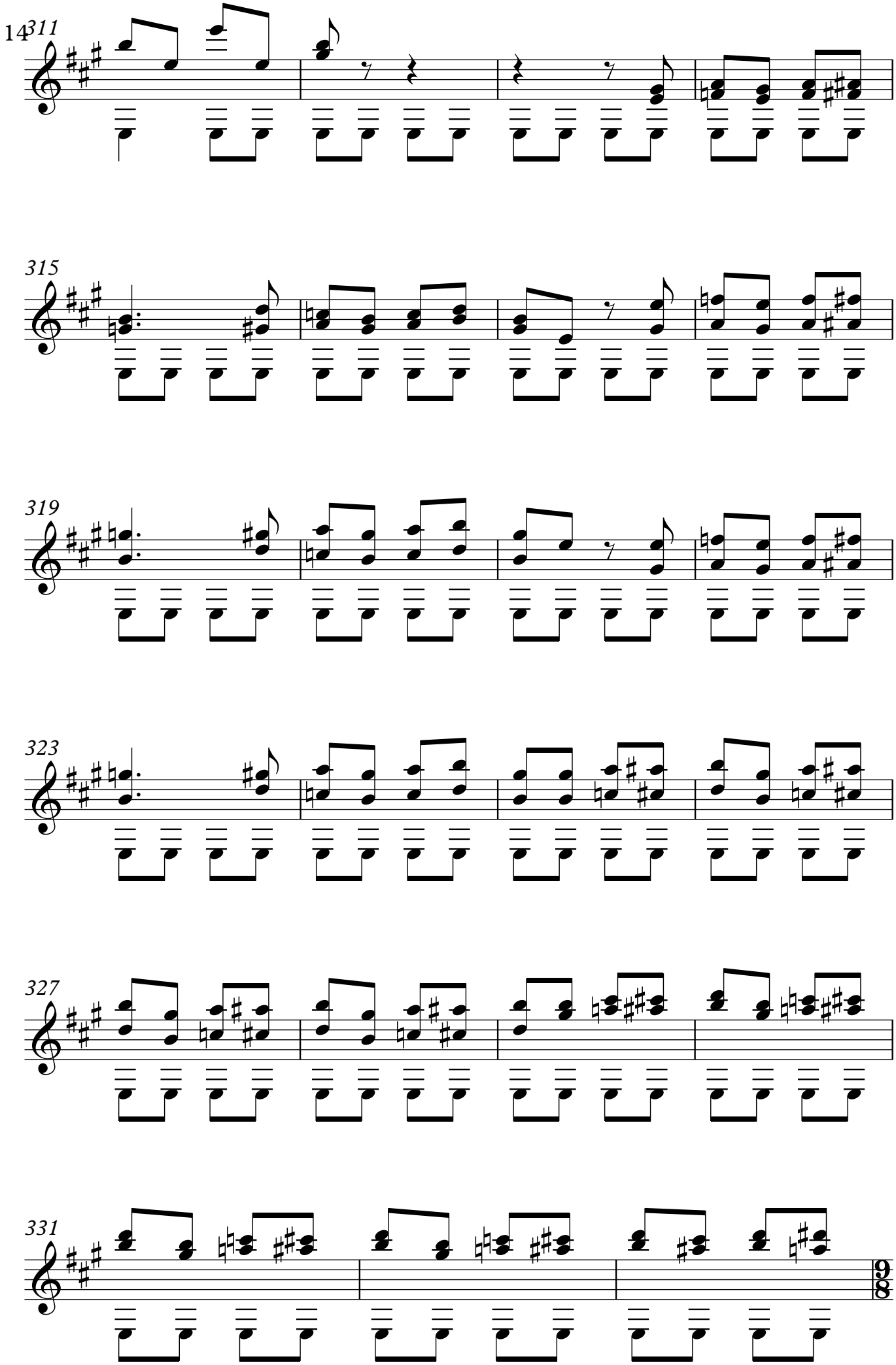
14
311
315
319
323
327
331

ANDANTE

♩ = 80

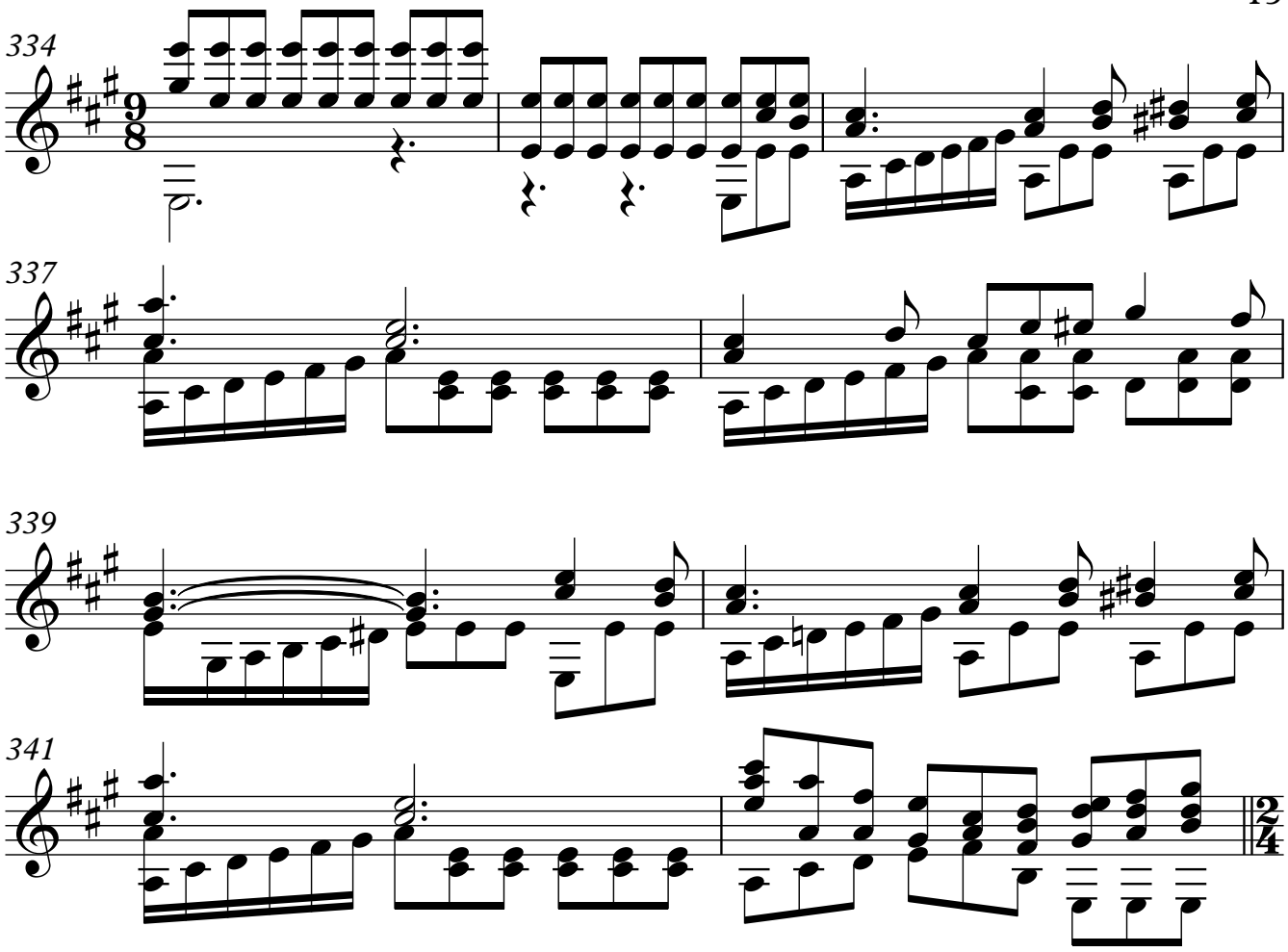

ALEGRO VIVACE
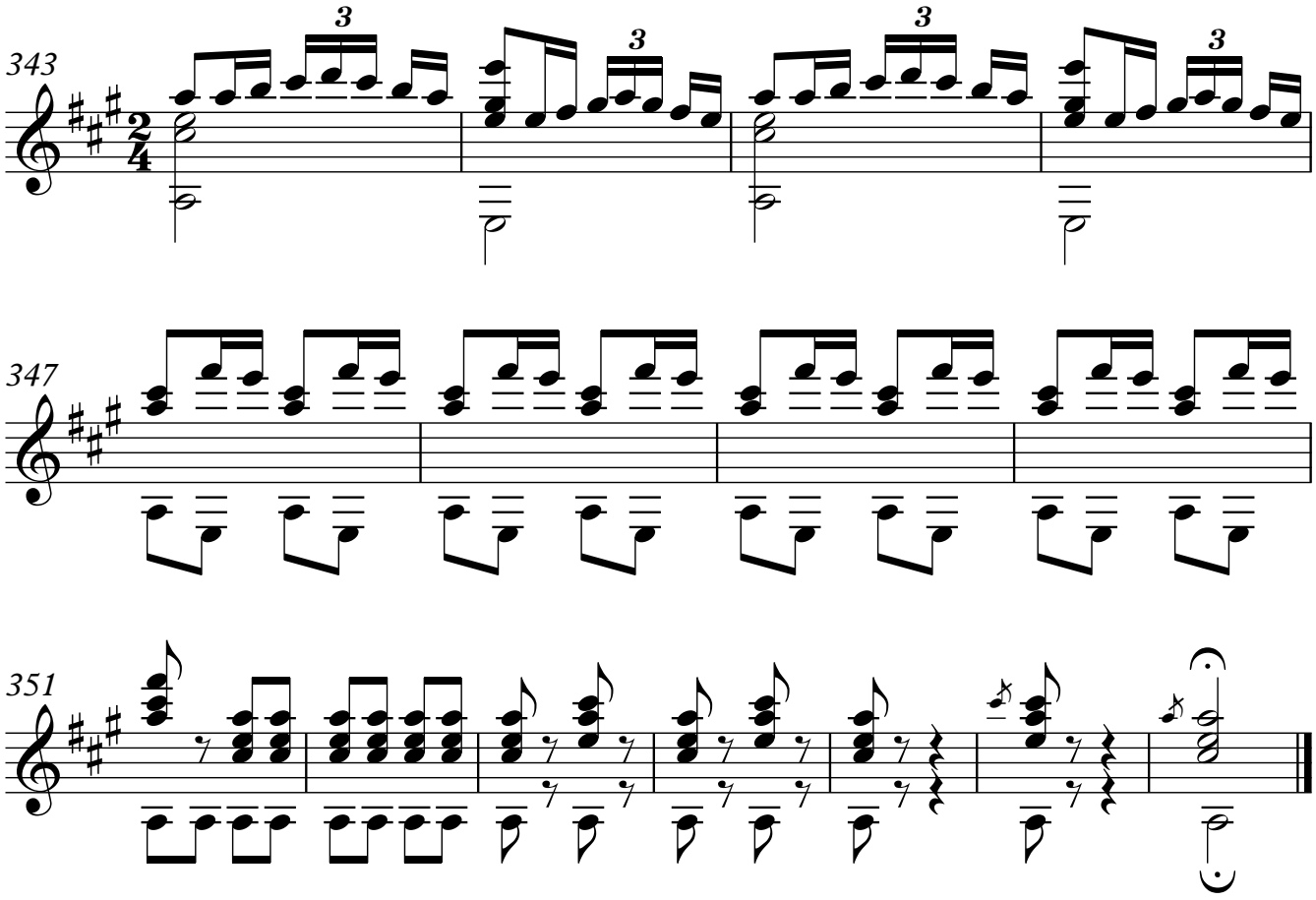
♩ = 120