

26 Selected Studies

Part 1

Allegro ben moderato (♩ = 104)

sf sf sf f

mf cresc. f

dim.

mf cresc. piu cresc.

ff

sf rit.

a tempo ff

Allegretto (♩ = 100)

2

p leggierissimo

sempre staccato

p

sf *p*

p *sf*

f *p*

sempre p

cresc. *f* *a tempo* *f*

dim.

ten. *pp*

- Staff 1:** *cresc.*
- Staff 2:** *f* and *dim.*
- Staff 3:** *p*
- Staff 4:** *sf* and *sf*
- Staff 5:** *a tempo*, *p*, and *pp*
- Staff 6:** *cresc.* and *p*
- Staff 7:** *sf* and *p*
- Staff 8:** *cresc. poco a poco*
- Staff 9:** *mf*
- Staff 10:** *f sempre*

Allegro (♩ = 160)

3

f ben accentuare

ff

mf

Key markings and dynamics include:

- cresc.* (crescendo)
- più cresc.* (more crescendo)
- molto cresc.* (much crescendo)
- sf* (sforzando)
- f* (forte)
- ff* (fortissimo)

Moderato (♩ = 126)

4 
p flebile

ten. 
cresc.

a tempo
ten. 
p

ten. 

ten. 

ten. 
p

p 
p

mf cresc.

dim. 
p sf p

sf 
p

mf *sf* *pp*
cresc. poco a poco
sf *p*
p
ten.
pp
ten.
cresc. *rit.* *p*
a tempo
ten.
sempre più p
ten. *ten.*
ten.
morendo

Allegro moderato (♩ = 80)

5 

p con grazia

cresc.

f

dim.

p

cresc.

f

dim.

p

poco cresc.

più cresc.

mf

dim.

p ritenuto

molto ritenuto

Allegretto (♩ = 66)

cresc.

f *dim.*

p

p

cresc.

mf

dim.

p *cresc.*

mf molto cresc.

fed accel.

Tempo I°

dim.

p con grazia *cresc.*

f *dim.*

p *cresc.*

f *faccel. poco a poco* *Vivace* (♩ = 116)

ff

sempre ff

The eleventh and final staff of music concludes the piece with a melodic line in a treble clef.

Allegro molto moderato (♩ = 104)

6

mf

f

p *molto cresc.*

f

cresc.

f

f

p

p

p

mf

Tempo I°

sf *dim.*

p

cresc. *sf* *p*

cresc.

f *mf* *dim.*

p *cresc. e accel. poco a poco*

Allegro *più cresc.*

ossia *f*

Introduction
Allegro (♩. = 66)

7 

dim. e poco rit.

a tempo

mf

p

p

dim.

p

sempre p

ten.

pp

poco cresc.

piu cresc.

f

f

1

ff

sempre ff

ossia

Allegro vivace (♩ = 160)

8

p leggierissimo *mf*

p

mf

p

cresc.

più cresc.

f

f

1

p

p

cresc.

f

ossia

tr

sempre ff

Meno mosso

dim. poco ritard. e sempre pp *leggerissimo*

cresc.

sf *p*

animando poco a poco al tempo I^o

piu *p*

Tempo Iº

pp

mf

p *sf > p*

sf > p

cresc.

f

ff

Andantino quasi allegretto (♩ = 84)

9

p *mf* *p* *mf* *p*

cresc.

mf *p* *mf* *p* *cresc.*

sf *mf* *p*

p *mf* *p* *mf*

cresc. *p*

mf 3 3 3

f

mf *p* *spianato*

Introduction
Allegro moderato (♩ = 104)

10

- Staff 2: *p* (piano).
- Staff 3: *pp* (pianissimo).
- Staff 4: *sf* (sforzando).
- Staff 5: *p* (piano) and *più p* (pianissimo).
- Staff 6: *pp* (pianissimo).
- Staff 7: *pp* (pianissimo).
- Staff 8: *poco cresc.* (poco crescendo).
- Staff 9: *più cresc.* (più crescendo).
- Staff 10: *ff* (fortissimo).

The notation features a variety of note values, including sixteenth and thirty-second notes, often beamed together. Slurs and accents are used throughout to indicate phrasing and emphasis. The overall texture is dense and rhythmic.

mf

poco cresc.

sf *piu cresc.* *sf* *p*

p

Coda
Molto allegro

♪The passage from sign ◊ to sign ◊ is taken from the Ballet Music in Meyerbeer's opera, The Prophet sec.

Andante (♩ = 69)

11

Flute II

pp espressivo

mf

pp

mf

pp

mf

pp

poco a poco cresc.

più cresc.

f sf

molto larga-

rit.

*smorzando
a tempo*

f patetico

f

dim. pp poco rit.

segue e sempre

mente in guisa di recitativo

pp

poco animato e molto espressivo

mf

più animato e poco a poco cresc.

più cresc. *f* *rit.* *dim.*

dim.

pp a tempo, ma più moto

mf

pp *mf*

mf

mf mf pp

dim. poco a poco cresc.

più cresc.

f sempre f dim. dim.

p a tempo perdendosi pp

N.B. It will also be good practice to play this Study a semitone higher, in G Major.

Andantino, poco allegretto (♩. = 56)

12

p dolce

p

p

mf

p

p

p

mf

p *pp*

p

Allegro vivace (♩ = 168)

13

p

cresc.

con fuoco

ff

ff

sempre ff

- Staff 1:** *cresc.* (crescendo), with accents (>) over several notes.
- Staff 2:** *ff* (fortissimo), with accents (>) over several notes.
- Staff 5:** *f* (forte), with accents (>) over several notes.
- Staff 8:** *p* (piano), with accents (>) over several notes.
- Staff 9:** *p* (piano), with accents (>) over several notes.

cresc.

ff

dim.

ten.

pp sempre

Scherzo
Allegro vivace (♩=92)

14

f

1.

2.

sempre f

cresc.

più cresc.

ff

dim. poco a poco

p *f*

f *rit. 5* *lunga* *a tempo* *sf* *dim. pp*

espressivo *poco cresc.* *a tempo* *più cresc.* *f* *poco rit. dim. pp*

cresc. *più cresc.*

f *più cresc.* *f*

1. 2.

ff

dim. poco a poco

p *f*

ff *sec.*

Dance from The Ruins of Athens, by Beethoven

Allegro ma non troppo (♩=192)

15 

cresc. poco a poco

molto cresc.

ff

sf

ff

ff

ff

ff

fz

dim. poco a poco

sempre dim.

Andantino (♩=76)

16 

mf affettuoso

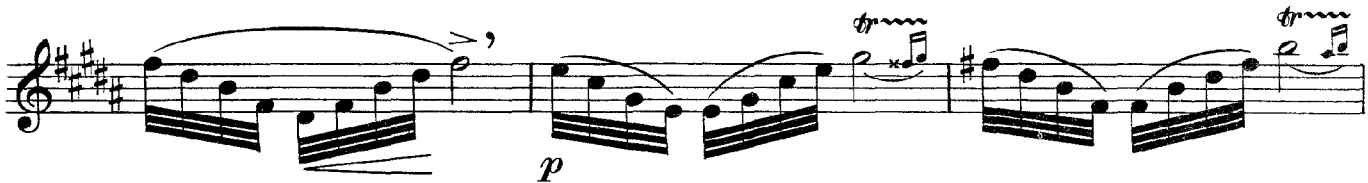

p

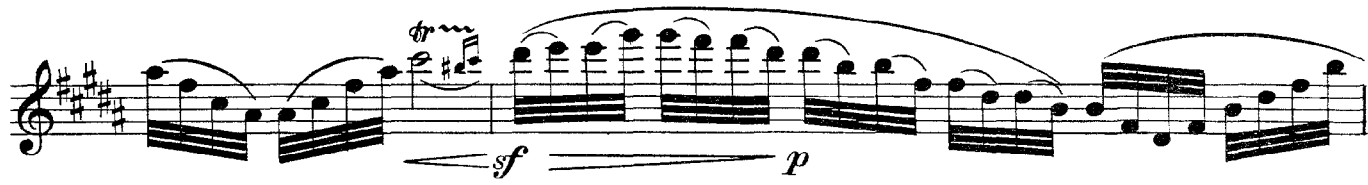

sf *p*

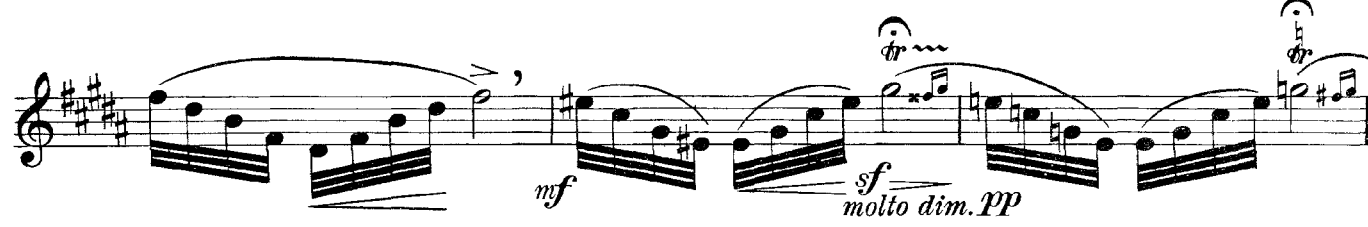
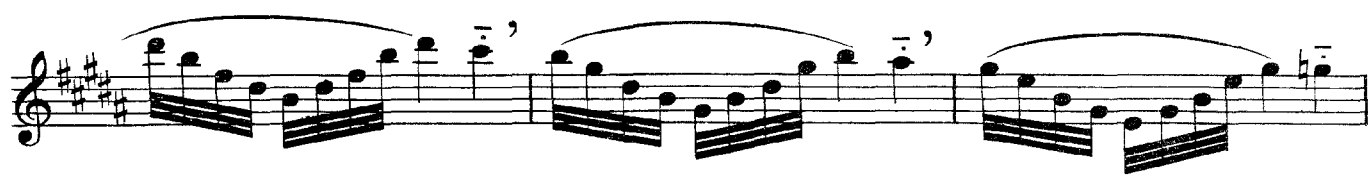

mf *molto dim. pp*

p

Andante (♩=60)

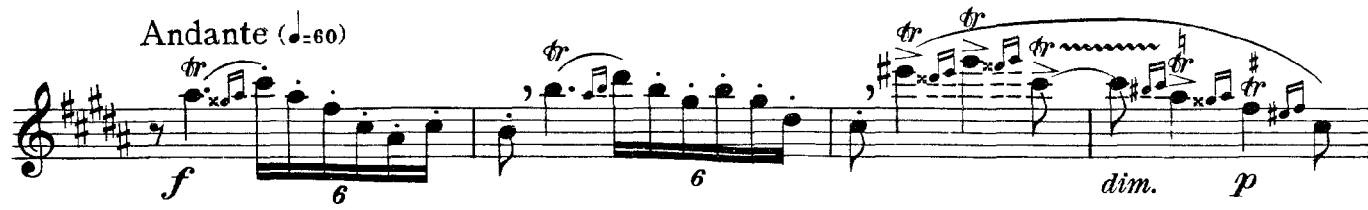

f *6* *6* *dim.* *p*

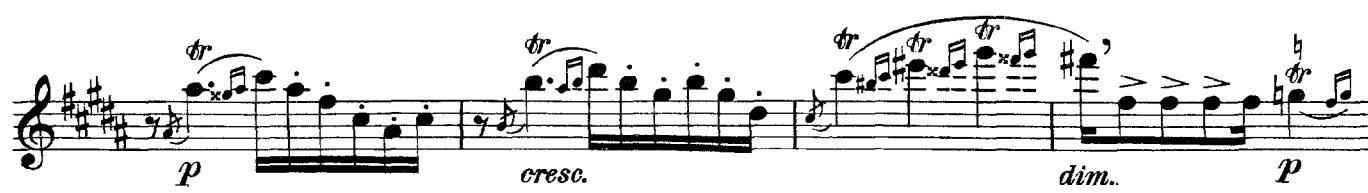

p *cresc.* *dim.* *p*

f *p* *cresc.*

f

Cadenza

f a piacere *mf* *p*

cresc. *f < sf p* *lunga*

Poco allegretto

p *poco rit.* *pp sempre*

Tempo I^o

rapido *cresc.*

f *a tempo* *largamente*

ff sempre

26 Selected Studies

Part 2

Allegro (♩=138)

17

f

dim. *p*

p

pp *poco cresc.*

f

p

cresc. *sf* *sf* *dim.*

p

cresc. poco a poco

p *cresc.* *mf*

dim.

p *sf*

dim. *sempre p*

cresc.

più cresc.

f *sf* *sf* *sf*

Molto più mosso (♩ = 168)

ff *p* *f* *p* *f* *sf* *ff sempre*

Allegretto (♩ = 76)

18

p
con grazia

mf

dim. *p*

cresc.

f *poco dim.*

f *p*

mf

ff *mf* *ff*

p *sempre p*

cresc. *dim.*

p *poco cresc.*

f

mf

cresc.

più cresc.

Allegro (♩ = 138)

f sempre

dim.

sf

f sempre

mf

cresc.

ff

It will also be good practice to play this study transposed a semitone higher

Allegro moderato (♩ = 108)

19

p 3 3 3 3 3 3 *ten.*

ten.
cresc.

f *sf* *dim.* *p*

mf *dim.*

p

cresc. *f*

Key dynamic markings include:

- f sempre* (forte, always)
- dim.* (diminuendo)
- p* (piano)
- mf* (mezzo-forte)

The piece concludes with a double bar line and a key signature change to two sharps (F#, C#).

Eleventh staff of music, treble clef, key signature of three sharps. It begins with a quarter note G#4, followed by a half note G#4. A slur covers the next two measures. The music continues with eighth and sixteenth notes, including notes marked with an 'x'. The staff concludes with a half note G#4.

dim. *dim. molto*

p

mf

f *dim.*

p

poco cresc.

cresc. molto *ff sempre*

ff

- Staff 1: *dim.* and *dim. molto* markings.
- Staff 2: *p* marking.
- Staff 3: *mf* marking.
- Staff 4: *f* marking.
- Staff 5: *dim.* marking.
- Staff 6: *p* marking.
- Staff 7: *poco cresc.* marking.
- Staff 8: *cresc. molto* and *ff sempre* markings.
- Staff 9: *ff* marking.

N.B. This rather difficult study will be found easy to play if transposed half a tone higher
Allegretto pastorale (♩=66)

20

sonoro *mf*

cresc. *a tempo*

mf *poco rit.* *p*

p

mf

cresc. *a tempo* *rit.* *sf* *f*

p *morendo* *pp sempre*

mf

cresc. *f* *rit.*

scherzando *p a tempo*

p

sf

p *mf*

molto cresc. *f* *sf*

f *dim.*

p *poco rit.*

a tempo *pp*

a tempo *poco rit. sonoro*

mf *cresc.*

mf *cresc.*

molto dim. *pp* *molto rit.*

Allegro risoluto (♩=152)

21

poco dim.

più dim.

p

poco cresc.

sf *dim.*

p

cresc.

p

cresc.

f cresc.

ff *p*
molto più mosso

f *p*

f *p*

sf *p*

sf *p*

p

p

meno

poco ritard. al tempo

Tempo I^o

Scherzo from Mendelssohn's Midsummer Night's Dream

Transcription for two Flutes concertantes *

Allegro vivace (♩=88)

22

Flute II

p

dim. *p*

dim. *p*

cresc.

cresc.

* The passages between these signs | — | are taken from the regular 1st and 2nd Flute-parts in the original orchestration.

Second system of a musical score. The right hand continues the melodic line. The left hand features trills marked *tr*. Dynamics include *p* in the right hand and *p* in the left hand.

Fourth system of a musical score. The right hand has slurs and dynamics *sf* and *p*. The left hand has slurs and dynamics *sf* and *p*.

Fifth system of a musical score. The right hand has slurs and dynamics *sf*, *p*, and *pp*. The left hand has slurs and dynamics *p* and *pp*.

Sixth system of a musical score. The right hand has slurs and dynamics *pp*. The left hand has slurs and dynamics *pp*.

Fifth system of the piano score. The right hand has a melodic line with a *p* marking. The left hand has a complex rhythmic pattern with a *p* marking.

Sixth system of the piano score. The right hand has a melodic line with a *p cresc.* marking. The left hand has a complex rhythmic pattern with a *p cresc.* marking.

sempre più *pp*

cresc.

dim.

pp

N.B. This Study was written also one tone higher by the composer. Therefore it will be good practice to play it transposed into C major

Allegro con spirito (♩=144)

23  *p leggiero*

 *cresc.* *dim. p* *p* *cresc.* *sf mf* *dim. p legato* *mf dim.* *p*

pp

f *p*

cresc. *sf* *p*

cresc.

f *sf*

tr *tr* *tr* *sf*

cresc. *ff* *f* *3*

3 *p* *3* *f*

p *f* *p*

f *f* *sf-ff sempre*

sf *rit.* *dim.*

Allegretto (♩ = 96)

p elegante

sf *p*

mf

dim *p*

sf *p*

sf

f sempre

dim.

Eleventh musical staff in G major, 3/4 time. It includes a *cresc.* marking and a *sf* dynamic marking at the end of the staff.

mf *dim.*

p legato

mf *dim.*

p *pp*

p

cresc.

f *sf* *sf*

Allegretto moderato (♩ = 96)

24

Meno mosso

Eleventh musical staff, continuing the musical piece.

p leggierissimo

ten. *f* *cresc.* *dim.*

p *ten.* *ten.* *rit.* *cresc.*

Adagio

Tempo I^o

mf *p*

D. C. al segno

Allegro (♩ = 160)

p leggiero

p *cresc.*

f *mf*

p

cresc. *f*

Vivace (♩ = 92)

ff *con fuoco*
tremolo

ff Flute II

tremolo

Adagio (♩ = 92)

pp
p

ben cantato
mf

poco cresc.

espressivo
dim.
p

mf

perdendosi rit.
p
pp

Allegro

p *poco cresc.*

più cresc.

f *poco rit.*

Tempo I^o
con calore

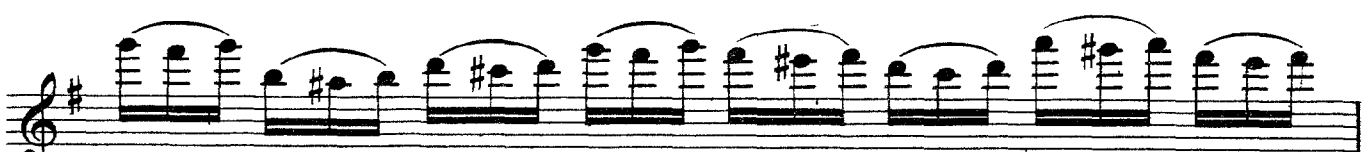
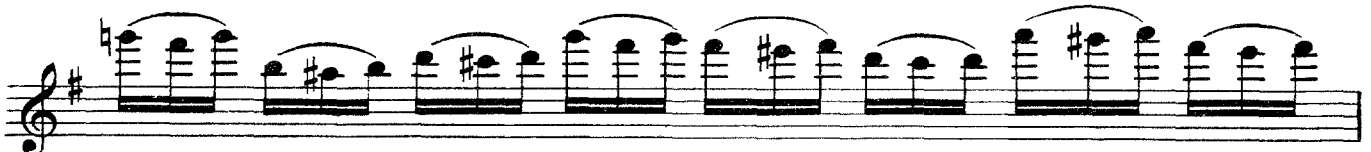

Allegro assai

Recitativo
Lento

26

Flute II

f risoluto

mf

Lento

Lento

Tempo I^o

Lento

mf

Lento

f

Tempo I^o

f con fuoco

f

Lento

ritard.

f

dim.

f

dim.

Molto moderato

meno f

dim.

p dolce

rit.

mf

dim.

Allegro ma non troppo

Allegro con spirito (♩ = 104)

- Staff 2:** Continues the melodic line with slurs and accents.
- Staff 3:** Continues the melodic line with slurs and accents.
- Staff 4:** Continues the melodic line with slurs and accents.
- Staff 6:** Continues the melodic line with slurs and accents.
- Staff 8:** Continues the melodic line with slurs and accents.
- Staff 9:** Continues the melodic line with slurs and accents.
- Staff 10:** Continues the melodic line with slurs and accents.

The notation includes various musical symbols such as slurs, accents, and dynamic markings (*f* and *p*). The piece is in E major, as indicated by the key signature (four sharps).

f sempre