LARGO

Frantisek Ignaz Tuma
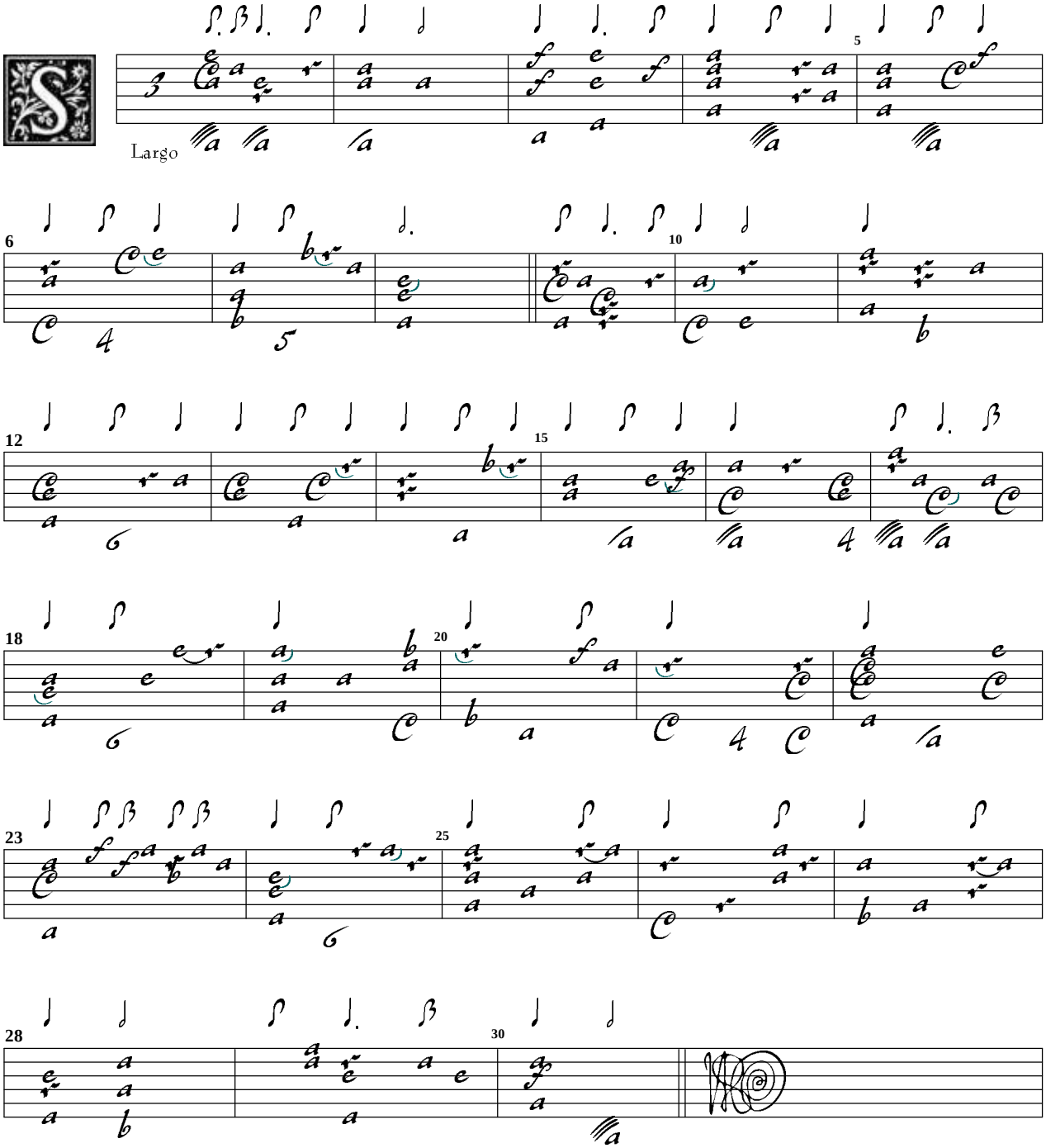
SWV Anh. Tuma 1