The Dance Music of Ireland.

O'Neill

150654

The Dance Music of Ireland

1001 GEMS

Double Jigs, Single Jigs, Hop or Slip Jigs, Reels, Hornpipes, Song Dances, Set Dances Etc.

Collected and Selected

FROM ALL AVAILABLE SOURCES,

and Edited by

Capt. Francis O'Neill,

(Retired Gen. Supt. of Police.)

Arranged by

Sergt. James O'Neill.

· CHICAGO ·

LYON & HEALY

1907

Copyright 1907, by Capt. Francis O'Neill

Dedicated to the memory of

My beloved Son

ROGERS F. O'NEILL

The first member of the

Irish Music Club

of Chicago

Who was called by

The Great Leader

to join

The Heavenly Choir

INTRODUCTION

More than one lover of Irish music has started out with the laudable purpose of making a complete collection or encyclopedia of Irish melodies, only to find that as the distinguished Alfred Perceval Graves says, "Irish airs seem well nigh inexhaustible." Such was the experience of the writer when engaged in the preparation and publication of "O'Neill's Music of Ireland."

Encouraged by the very flattering manner in which that work has been received and in compliance with the wishes of numerous friends and patrons, the compiler ventures to introduce from the abundance of material on hand a specialized volume of the Dance Music of Ireland, including many hitherto unpublished tunes, and trusts that it will be found worthy of equal patronage and approval.

Among the scores of collections, great or small, gathered by enthusiastic admirers of Irish melodies since the middle of the seventeenth century, only one was devoted to dance music exclusively.

A reawakened interest in our national music, especially the jigs, reels, hornpipes, long dances, etc., of the old days has been happily aroused by the Gaelic revival and its apostle, Dr. Douglas Hyde, and the desire, I may say the demand, for them has become insistent and continuous. Wherever the "Sea-divided Gaels" abide the love for the spirited tunes of the fatherland which "Put the music right under your feet" still survives even though the opportunities for their enjoyment are not all that could be desired even in Ireland. This sentiment is well expressed by a celebrated exile, Patrick O'Leary, of Adelaide, South Australia, in a recent communication:

"For over a third of a century I have been waiting, watching, hoping and praying, that God might inspire some Irishman, or association of Irishmen, to collect and publish just such a work as the "Music of Ireland"—the grand old music—the weird, beautiful, wild and mournful reel tunes that entranced me when a child, a youth, and a man, in the street or barn, at the bonfire or on the hill top; the music, the never-to-be-forgotten strains that often made my blood alternately flame or freeze—that made me when a child, sitting beneath the fiddler's chair, weep with delight or sadness, a condition of mind impossible to describe. Many of the grand old tunes learned from the lips of my poor dead mother which I had not heard since childhood, and still others that I had heard played when a boy, were floating about in my memory, disconnected, and fragmentary, before your book came. Well, dear sir, I thank God that I have lived to see my dreams realized, and my prayer answered more fully than my wildest ambition had dared to go."

It is with great pleasure that we publish the names and nativities of those musical sons and daughters of Hibernia, from whom many of the tunes and particular settings in this collection were freely obtained. Perhaps nothing better illustrates the worthy motives of the contributors than a quotation from the poet-patriot, Thomas Davis: "Music is the first faculty of the Irish, and scarcely anything has such power for good over them. The use of this faculty and this power publicly and constantly, to keep up their spirits, refine their tastes, warm their courage, increase their union, and renew their zeal, is the duty of every patriot." Following is the list, viz.: Francis O'Neill, West Cork; James O'Neill, Co. Down; Edward Cronin, Tipperary; Rev. James K. Fielding, Kilkenny; Rev. William Dollard, Kilkenny; James Early, Leitrim; John McFadden, Mayo; John Carey, Limerick; John Ennis, Kildare; Bernard Delaney, Kings Co.; James Kennedy, Leitrim; Philip J. O'Reilly, Cavan; John A. O'Kelly, Antrim; Timothy Dillon, Kerry; Abram S. Beamish, W. Cork; George West, Chicago; Miss Ellen Kennedy, Leitrim, Patrick Tuohy, Galway; Miss Mary O'Neill, County Down; Michael Tuohy, East Clare; James Kerwin, Waterford; John Allen, E. Clare; James Cahill, Kildare; John Tubridy, Clare; William Walsh, Galway; John Gillan, Longford; John Conners, Dublin; Michael Hartnett, W. Cork; Adam Tobin, Kilkenny; Garrett Stack, Kerry; Patrick Mahony, W. Clare; James Carbray, Tyrone; John Clancy, Tipperary; John Mulvihill, Limerick; Michael Kissane, Kerry; Timothy J. Downing, W. Cork; Joseph Powers, Newfoundland; Miss Ida Powers, Chicago; Bernard J. O'Donovan, W. Cork; Michael O'Gallagher, Mayo; Charles O'Gallagher, Mayo; Maurice Casey, Kerry; Michael Quinn, Leitrim; May Wiseman, W. Cork, and Mrs. Cantwell, Chicago.

In the compilation of this work, comprising a class of melodies which has hitherto received but slight attention from collectors of Irish music, the aim of making it truly representative has been kept constantly in view, and it is confidently hoped that in the variety of its contents there will be found sufficient to satisfy the diverse tastes and preferences of all lovers of the "Dance Music of Ireland."

Without questioning the wisdom or erudition of those who, animated no doubt by newly kindled patriotic fervor, will tolerate nothing in Irish music, but that which they conceive to be ancient and traditional, it may be well to inquire how far we are justified in claiming any considerable antiquity for Irish dances and dance music.

"It is with a feeling of anything but satisfaction that one arises from a perusal of extant, accessible Gaelic literature for any assistance in tracing the origin of Irish dances," say Messrs. O'Keefe & O'Brien in their "Handbook of Irish Dance" recently published in Dublin. After quoting from various authors, who shed but uncertain light on the subject, they continue, "There is no suggestion that Irish reel tunes, though almost as numerous as jig tunes, owe their origin to the Italian or any other school of music. Nevertheless, it would be as reasonable to assign to them, as it is to assign to the Irish jig, an Italian origin. Students of Irish traditional music will

rather incline to the view of Dr. Petrie, that our jig tunes —and he might have added our reel tunes—were originally clan marches." The editor, notwithstanding the opinion of such eminent authorities, has no hesitation in stating that not a few of our jigs and reels were simply songs, lyrical, sentimental and topical, in common circulation among the peasantry for generations such, for instance, as "Nell Flaherty's drake," No. 44; "The pretty brown girl" (Cailin deas donn), No. 151; "Give us a drink of water," No. 420; "My mind will never be 'aisy'," No. 421; "I have a wife of my own," No. 450; "The green fields of America" or "Charming Molly Brallaghan," No. 513; "The reel of Mullinavat," No. 578, the air of a Kilkenny folk song, and many others. The tempo and but little else has been changed in converting the airs into dance tunes.

We are informed in an article on Irish music in "Groves' Dictionary of Music," with an air of authority that the jig was as its name implies an imitation of the Giga of Corelli and Geminiani, both very popular in Ireland in the eighteenth century, in the face of the fact that collections of Irish music printed as early as 1650, long before their time or their influence could have been felt, contain jig tunes. Besides, the English authors, Chapman, Martin, Spencer, Beaumont and Fletcher, who mention jig and "jiggs" in their writings, Sir Henry Sydney in his correspondence to Queen Elizabeth in 1569, enthusiastically alludes to the dancing of Irish jigs by the Anglo-Irish ladies of Galway. The earliest mention of the reel or "reill" as a dance is found in "News from Scotland," printed in 1598.

Only brief reference can be made here to the origin and history of Irish dances and dance music, which is very cleverly treated in the work on that subject before mentioned. It can be stated, however, that three Irish dances, the Irish Hey, the Trenchmore and the Rinnce Fada are frequently mentioned by writers of the sixteenth century, the latter being specifically mentioned in the "Complainte of Scotland" published in 1549. Playwrights of that and the succeeding century give much prominence to the Irish Hey, which Grattam Flood in his "History of Irish Music" claims was the origin of the English round or country dance. "It will be reasonably inferred," write Messrs. O'Keefe and O'Brien, "that the old Irish Hey was the earliest and simplest form of our modern Irish round dances, such as the four, six, eight, twelve and sixteen-hand reels." It is difficult today to realize the extent to which Irish dance and Irish music permeated English life in the sixteenth and seventeenth centuries. Successive editions of "Playford's Dancing Master," which appeared between the years 1650 and 1725 included a considerable number of Irish dance tunes. Fully one-half of the contents of a volume of country dances issued serially by different authors, and printed in London in the years 1796-1798 (now in the writer's possession), are recognized as Irish and Scotch tunes. "With the single exception of the hornpipe, about the origin of which there is considerable doubt," say the authors before quoted, "all the evidence that can be adduced on the subject goes to show that the round and long dances are older than the step or short dances. This theory is supported by historical and traditional evidence."

It is at once apparent how difficult is the task of compiling a book of exclusively Irish dance music. The origin of many hornpipes, well known under various titles among the Gaelic and English speaking races, is not easily determined. The hornpipe commonly known as the "Flowers of Edinburgh," No. 920, at once suggests a Scotch origin, yet when compared with "Beside a rath' (Cois Leasa), No. 943, its evolution from the latter traditional Irish strain becomes evident. The "College hornpipe" or "Jack's the lad," the "Tinware lass," the "Soldier's joy," the "Devil's dream," "Fisher's hornpipe" and the "Sailor's hornpipe" were as common (at least in Munster) over fifty years ago as "Garryowen" or the "Little stack of barley." The first setting of the "Sailor's hornpipe," No. 826, was found in the "Encyclopedia of Melody," printed in London early in the last century. It bears little resemblance to the tune of that name in common circulation. If not derived from Irish sources, these tunes are certainly Irish by adoption, and if we have trespassed on our British neighbors, we hardly owe them an apology, as from their own admission they availed themselves very liberally of our dance music for centuries, and it is quite probable that we are merely reclaiming our own heritage. The influence of Irish music and dances in Canada and in the United States has been felt no less than in England and Scotland. Irish dance music, not infrequently much varied and modified, is to be heard at dances and other festivities, even in the native rural communities throughout the earlier settled States. Irish jigs are in great favor as quick-steps in the United States army, the inspiring strains of "Garryowen" being the music to which the brave General Custer always went to battle.

Among the thousands of Irish melodies which have survived through centuries of adversity, the dance tunes are relatively few. The strains of the older airs from which they have been evolved are plainly traceable in much of the popular Irish dance music of the present day. For instance, the rare set dance "John O'Dwyer of the Glen," first printed in this volume (No. 967) originated from the air of that name, which in turn is but a variant of the still older melody, "A little hour before day" printed in Bunting's third collection. Its author and origin were unknown to Byrne the harper, then 97 years old, from whose playing it had been noted down in 1806. No effort is required to identify the long dance "Poll Ha'Penny" (No. 983), with Moore's "Remember the glories of Brian the Brave" or its still older setting "Molly Macalpin," printed in Bunting's first collection in 1796. "Rodney's glory," a very popular long dance differs but little from the song of that name. The air was also known as the "Praises of Limerick" and "My name is Moll Mackey." The "Garden of daisies," now best known as a long dance, was the air of a folk song among the peasantry of Munster as late as fifty years ago. "The gold ring," No. 12 in this work, is a modification of the "Pharrah or war march," printed also in Bunting's

third collection of "Ancient Irish music." That sprightly jig the "Rogaire dhuv" or the "Black rogue" No. 302, Dr. Petrie tells us was formed from an old Munster air, "Bridget of the fair hair." Johnny McGill, a Dumfries fiddler, gave it publicity in Scotland early in the eighteenth century, and by whose name it came to be known in that country. After Macneill wrote the song, "Come under my plaiddie," to the catchy tune, it was claimed by our canny cousins. Its true origin is admitted by R. A. Smith who printed it in the "Irish Minstrel," published in 1825 at Edinburgh. A well known writer on Irish music and an enthusiastic advocate of an Irish Ireland, Rev. Richard Henebry, Ph. D. in discussing Irish music with the writer, adverted to the traditional beauties of the "First of May" hornpipe with its characteristic "*Blas.*" When shown that it was merely an adaptation in common time from the old classic melody "Fagamaoid sud mar ata se" he reluctantly admitted that a new light had dawned on him concerning the origin of much of our dance music. An old time jig named "We'll all take a coach and trip it away," printed in "O'Farrell's National Irish Music," 1797-1800, has been developed from a simple two-part jig into its present setting, the "Old Grey Goose," No. 214 in this book. The first and third parts only, were played by John Hicks, an excellent Irish piper and a native of Kildare, while in Chicago in 1880. James Kennedy, a native of Leitrim, played the first and second parts of the present tune, being a version that he learned from his father many years before, and which very closely followed O'Farrell's setting. While James O'Neill, our scribe, was noting down the three parts mentioned from my dictation, his memory was aroused to the fact that he had a setting of this strain among his father's manuscripts. A slight re-arrangement resulted in a harmonious six-part whole, which will compare favorably with any double jig in existence. The old favorite jig, "The top of Cork road," rendered still more famous by Mr. Graves as "Father O'Flynn," found its way into five English collections of country dances by different authors in the years 1770 to 1781, being named the "Yorkshire lasses" in four of them. Many excellent Irish tunes, now forgotten or unknown in Ireland, have been preserved in old collections printed in England and Scotland. Denis Delaney (No. 7) is a good specimen of an Irish jig with three parts, forgotten in Ireland, yet preserved in "Crosby's Irish Musical Repository," published in London in the year 1810. Numbers 168, 190 and 198 were found in the extremely rare "Repository of Scots and Irish Music," printed in Edinburgh in 1799. Number 982 was found in the volume of country dances of 1798 before mentioned, while numbers 354, 355, 356 and 357 were discovered in the "Hibernian Muse," published in the year 1797.

We must not omit calling attention to the evolution of our international favorite, Miss McCloud's (or MacLeod's) reel. A comparison will show that it is unquestionably an adaptation in common or two-four time from the "Campbells are coming" or rather the older Irish tune, "The burnt old man" (Seandhuine dhota) three settings of which are printed in "O'Neill's Music of Ireland."

Perhaps nothing better illustrates the incompleteness of the work of collecting the folk music of Ireland than the existence of unrecorded tunes among the peasantry within twenty miles of Limerick City. It was a real pleasure and a relief to hear such delightful specimens of traditional reels at Nos. 774, 775, and 776 and the hornpipe No. 951, as played by modest peasants in a farm house at Clashmore near Feakle, County Clare, during a visit to Ireland last year after listening to Miss McCloud's reel, and but little else except that threadbare tune at the centers of population in Ireland day after day.

Two unique unpublished tunes, Nos. 364 and 449, and a rare setting of another, No. 450, were found among the manuscripts of my boyhood friend, Mr. Timothy Downing, a gentleman farmer but an accomplished musician. His death left a musical void in West Carberry.

Doubtless some over zealous champion of Irish music will criticise the inclusion of No. 739 in this collection. It must be admitted that "Turkeys in the Straw" under the title "Old Zip Coon" is best known as an American tune. However, convincing evidence of its Irish antecedents came to hand a few years ago in a roll of age-browned manuscript music belonging to the O'Mahonys of Dunmanway, County Cork. Our setting is a very superior one, being the version played by Dan Emmett, a celebrated Irish-American minstrel of the last generation.

During the eighteenth century, a taste for elaboration and florid settings was developed both by the Scotch and Irish. A spirit of emulation and rivalry among the more skillful musicians resulted in many embellishments and variations being added to most of the popular tunes, such as "Nora Chreena," "Paddy O'Rafferty," "Garryowen," etc., and to such an extent was this fancy carried, that one long dance noted down by Dr. Petrie contained no less than twenty-four parts. According to Bunting, Lyons, harper to the Earl of Antrim, in the year 1702 composed a number of variations to the "Coolin," which are printed in his third volume. Many examples of this character—jigs, reels and hornpipes—too numerous to mention or discuss in the necessarily limited space available, are included in this collection. The reader in studying them will bear in mind, that some of our oldest airs have but one strain. Few, if any, had more than two parts before the beginning of the eighteenth century. Assuming that the first and second parts comprised the original tune, all additional parts may be regarded as variations.

Being not unmindful of the fact that the perfect book has yet to be printed, we would bespeak for this endeavor to supply a recognized want, such generous consideration as may reasonably be expected for an earnest and unselfish effort undertaken for the promotion of a patriotic purpose.

CLASSIFIED INDEX

Many tunes in this volume are known by more than one name—All supplementary names in the index are followed by the word "*See*" which directs the inquirer to the tune sought under its published name in this collection. The figures refer to the number of the tune and not to the paging.

In this Index the preliminary article "The" in names is omitted. For example in looking for "The Garden of Daisies" search must be made under the letter "G" and not "T".

DOUBLE JIGS.

A

NAME	NUMBER
Absent-minded man	254
A draught of ale	156
All alive	295
All covered with moss	58
A merry Christmas	103
Angry peeler	251
A night at the fair	63
An Irishman's heart to the ladies	*see* 278
Antrim lasses	154
Apples in winter	300
A trip to Galway	345
A trip to the cottage	74
A trip to the Gargle	*see* 203
At the side of the road	*see* 118
A visit to Ireland	39

B

Bad luck to this marching	*see* 202
Ballyhooly	130
Banish misfortune	53
Banks of Ahasnagh	*see* 68
Banks of Lough Gowna	264
Barefoot boy	276
Bark is on the swelling shore	*see* 302
Barney O'Neill	296
Barronstown races	248
Bashful maid	247
Basket of turf	32
Bay of Bantry	*see* 105
Be easy you rogue!	299
Beattie's frolics	*see* 174
Before I was married	213
Behind the haystack	141
Belles of Liscarroll	339
Beside the Bann	*see* 310
Besom in bloom	70
Bessy Murphy	177
Best in the bag	113
Biddy Maloney	224
Biddy's wedding	201
Billy Barlow	102
Billy McCormick	341
Billy Patterson	*see* 13
Black Donald the piper	172
Blackeyed Biddy	86
Black rogue	302
Blarney, pilgrim	291
Blazing turf fire	57
Bliven's favorite	*see* 231
Blooming meadows	304
Blue bonnets' jig	268
Bobbing for eels	*see* 145
Boiled goat's milk	135
Bold John O'Leary	262
Book of rights	60
Bouchaleen bawn	*see* 158
Bouchaleen buie	*see* 34
Bouchaleen oge	*see* 276
Bounce upon Bess	*see* 188
Bowlegged tailor	131
Boy from the mountain	192
Boys from Ballinafad	195
Boys of Ballinamore	167
Boys of Bockhill	*see* 13
Boys of Coomanore	275
Boys of the lough	*see* 149
Boys of the town	89
Breeches Mary	205
Bridal jig	310
Brisk Irish lad	*see* 142
Brisk young lad	*see* 142
Bryan O'Lynn	221
Bucky Highlander	*see* 200
Bully for you	*see* 200
Bunch of green rushes	*see* 302
Bundle and go	*see* 32
Bung your eye	*see* 142
Butcher's march	127
Buttermilk Mary	217
By your leave, Larry Grogan	*see* 132

C

Castle Donovan	26
Castle street jig	*see* 24
Castletown Conners	324
Cat and the bacon	308
Cat in the corner	129
Charlie Stewart	165
Charley the prayermaster	122
Cheer up, old hag	*see* 140
Cherish the ladies	29
Chorus jig	342
Church hill	343
Clancy's frolics	351
Clay pipe	*see* 245
Cliffs of Moher	121
Close to the floor	*see* 220
Colleen dhas dhoun	*see* 151
Collough a thusa	*see* 138
Cock in the heath	*see* 189
Come all you good fellows	*see* 188
Come along with me	337
Come in the evening	*see* 34
Come now or stay	216
Come to dinner	228
Come to the raffle	*see* 185
Come under my plaiddie	*see* 302
Come with me now	312
Con Casey's jig	73
Condon's frolics	100
Connachtman, the	*see* 261
Connachtman's rambles	218
Connie the soldier	67
Cook in the kitchen	252
Contentment is wealth	28
Corovoth jig	*see* 96
County Limerick buckhunt	*see* 132
Courtney's favorite	71
Crabs in the skillet	306
Cripple with the crutches	*see* 67
Cronin's frolics	338
Croosting cap	*see* 161
Crossing the bogs	*see* 68

D

Dairymaid, the	292
Dancing master	183
Dandy bonnet	173
Daniel of the sun	200
Daniel O'Rourke	50
Dan the cobbler	*see* 5
Darby the driver	64
Day after the fair	*see* 102
Delaney's drummers	305
Denis Delaney	7
Dhonal na greina	*see* 200
Dick Sullivan's favorite	227
Doctor O'Neill	6
Doherty's fancy	82
Donnybrook boy	*see* 284
Donnybrook fair	*see* 79
Don't be teasing	350
Down the river	336
Down with the tithes	*see* 304
Do you want any more?	33
Drink of this cup	*see* 178
Drive the cows home	77
Drogheda weavers	361
Dunmanway lasses	194

E

East at Glendart	*see* 19
Easter Sunday	169
Eavesdropper	17
Ella Rosenberg	*see* 219
End of the day	175
Exile's lament	*see* 202

F

Fairhaired boy	158
Fairy haunts	*see* 146
Fairy jig	319
Fardown farmer	237
Farewell to my troubles	184
Fasten the leg in her	120
Fasten the wig on her	*see* 120
Father Dollard's favorite	36
Father Fielding's favorite	219
Father Jack Walsh	136
Father O'Carroll	107
Father O'Flynn	*see* 244
Father Tom's wager	220
Felix the wrestler	255
Fiddler's heaven	62
Field of flowers	269
Finerty's frolic	231
Fire in the mountains	*see* 13
First night in America	112
Fisherman's widow	163
Fishing for eels	*see* 145
Five hundred a year	*see* 257
Flaxdresser	98
Flitch of Bacon	249
Flowers of Dungarvan	348
Foot of the mountain	331
Friend of my heart	335
Frieze breeches	260
From the court to the cottage	*see* 200
Frost is all over	313
Full moon	322

G

Gaelic Club	180
Galloping young thing	309

DOUBLE JIGS—Continued.

NAME	NUMBER
Gallowglass, the	236
Galway Tom	34
Gathering dillisk	*see* 218
Geese in the bogs	279
Gillan's apples	287
Girl I love	*see* 269
Girls of Banbridge	83
Girls of the west	*see* 200
Glengariff	*see* 51
Glens of Mayo	270
Gobby, O	105
God bless the grey mountain	*see* 302
Gold ring	12
Going to Donnybrook	280
Gollaher's frolics	*see* 222
Good-bye to my troubles	*see* 184
Good omens	*see* 116
Go to the devil and shake yourself	358
Grandfather's pet	124
Green meadow	266
Green sleeves	209
Groves of sweet myrtle	*see* 316
Grumbling rustic	80
Gudgeon of Maurice's car	288
Guiry's favorite	10

H

Hag and her praskeen	*see* 304
Hag in the blanket	*see* 138
Hag with the money	21
Handy with the stick	143
Happy to meet and sorry to part	78
Hare in the corn, No. 1	49
Hare in the corn, No. 2	*see* 254
Harp that in darkness	*see* 43
Hartigan's fancy	3
Haste to the wedding	203
Have a drink with me	20
Hibernian jig	357
Hide and go seek	119
Highlander	117
Highway to Dublin	15
Hills of Glenorchy	*see* 87
Hinchey's delight	215
His home and his country	*see* 295
Hollyford jig	362
Hooly and fairly	*see* 130
House on the corner	*see* 254
House in the glen	144
How are you, Kitty?	139
How much has she got?	293
Humors of Abbeyfeale	*see* 67
Humors of Ayle House	261
Humors of Ballingarry	92
Humors of Ballydehob	289
Humors of Ballycastle	81
Humors of Bantry	13
Humors of Cappa	56
Humors of Castlecomer	301
Humors of Castle Lyons	182
Humors of Cavan	263
Humors of Clare	329
Humors of Dingle	253
Humors of Donnybrook	*see* 238
Humors of Donnybrook fair	*see* 302
Humors of Drinagh	235
Humors of Duagh	*see* 189
Humors of Glendart	19
Humors of Glynn	316
Humors of Milltown	*see* 304
Humors of Mullinafauna	106
Humors of Tralibane	66
Humors of Trim	174
Humors of whiskey	61
Hushed be sorrow's sigh	*see* 126

I

I buried my wife	*see* 260
Idle road	101
I do not incline	179
If I had in the clear	*see* 257
I gave to my Nelly	*see* 200
I know not whether to laugh or cry	*see* 295
I know what you like	22
I'll follow you my dear	*see* 116
I'll leave the country	*see* 269
I'll neither spin nor weave	271
I'll tell my mammy	*see* 219
Inishowen	*see* 302
In sweet Tipperary	*see* 7
Irish lady	*see* 302
Irish lass	*see* 302
Irishman's heart to the ladies	*see* 278
Irish washerwoman	*see* 317
Irish whiskey	*see* 45
Irishwoman	317
I will if I can	207
I would not give my Irish wife	*see* 295

J

Jack of all trades	166
Jackson's bottle of brandy	145
Jackson's cravat	147
Jackson's delight	*see* 317
Jackson's fancy	152
Jackson's frieze coat	27
Jackson's jug of punch	*see* 145
Jackson's maid	272
Jackson's morning brush	146
Jackson's rambles	155
Jackson's rolling jig	170
Jefferson and liberty	*see* 105
Jerry's beaver hat	40
Jimmy O'Brien's jig	206
Joe Kennedy's jig	*see* 300
Johnny is so long at the fair	*see* 120
Johnny McGill	*see* 302
Johnny the jumper	297
John White's mother	65
Jolly Corkonian	87
Jolly joker	229
Jolly old man	142
Joy of my life	79
Joys of wedlock	*see* 225
Julia McMahon	76

K

Katie's fancy	46
Kennedy's jig	*see* 300
Kilfinane jig	273
Killashandra lasses	133
Kinnegad slashers	148
Kissing and drinking	*see* 188
Kit O'Mahony' jig	234
Kitty come over	55
Kitty of Ballinamore	*see* 136
Kitty of Oulart	284
Kitty's rambles	5
Kneebuckle jig	160

L

Laccarue boys	239
Ladies of Carrick	164
Ladies' triumph	*see* 5
Lads of Dunse	354
Lads on the mountain	*see* 8
Land of potatoes	*see* 257
Land of sweet Erin	*see* 148
Land of the west	*see* 207
Lannigan's ball	118
Lark in the morning	240
Larry Grogan	132
Larry O'Gaff	128
Larry O'Lashem	*see* 188
Lasses of Dunse	355
Lesbia hath a beaming eye	*see* 126
Let brainspinning swains	*see* 203
Let it be so	196
Limerick tinker	191
Little bench of rushes	*see* 302
Little bogtrotter	*see* 209
Little Fanny's fancy	*see* 3
Little house around the corner	*see* 254
Little house in the glen	*see* 144
Little house under the hill	204
Lock the door	208
Long John's wedding	233
Luckpenny, the	290

M

Maid at the well	24
Maids of Ballinacarty	332
Maid of Kinsale	347
Maid on the green	114
Malowney's wife	11
Man in the moon	311
Man who died and rose again	283
Market girl	360
Market town	181
Martin's one-horned cow	325
Mary of Castle Cary	*see* 239
May be I will	359
Merry maiden	267
Merry Mary	365
Merry huntsman	318
Merry old woman	72
Michael Malloy	*see* 302
Miller of Glanmire	48
Miners of Wicklow	210
Miss Blair's fancy	168
Miss Douglas	346
Miss Downing's fancy	333
Miss Grant's jig	349
Miss Monroe's jig	198
Miss Walsh's fancy	328
Miss Wiseman's fancy	208
Mist of Clonmel	*see* 313
Mixing the punch	230
Monaghan jig	245
Money in both pockets	35
Mooncoin jig	246
Morgan Rattler	257
Mountain boy	38
Mountaineer's march	243
Move up to me	42
Mug of brown ale	*see* 75
Munster bacon	340
Munster buttermilk	*see* 141
My brother Tom	211
My darling asleep	159
My former wife	110
My mountain home	*see* 146
My name it is Nell	*see* 44

N

Nancy Hynes	150
Nature and Melody	*see* 302
Nell Flaherty's drake	44
Nell Kennedy	363
New lesson	*see* 341
New married copule	225
Nightcap, the	23
Night dance	256
Night of the fun	*see* 114
Nora Chreena	*see* 126
Norah' jig	*see* 126

O

O, an Irishman's heart	*see* 148
O, as I was kissed yestreen	*see* 254
Off to the hunt	14
O'Gallagher's frolics	222
Oh! hag you have killed me	321
Oh! Irishmen never forget	*see* 96
Old as the hills	232
Old grey goose	214
Old horned sheep	238
Ollistrum jig	326
Old man Dillon	75
Old man's delight	85
O'Mahony's frolics	190
O! merry am I	*see* 148
On a Monday morning	*see* 313
One bottle more	*see* 75
One-horned cow	277

DOUBLE JIGS—Continued.

NAME	NUMBER
On St. Patrick's day I was gay	*see* 260
O! pleasant was the moon	*see* 302
Origin of Ireland	*see* 202
O'Shannahan's rambles	*see* 139
O'Sullivan's march	51
Our own little isle	96
Out on the ocean	68
Out with the boys	45
Over the callows	*see* 278
Owen Malone	176
P	
Paddy digging for "goold"	*see* 148
Paddy from Portlaw	47
Paddy "go easy"	298
Paddy in London	250
Paddy O'Carroll	202
Paddy O'Flynn	*see* 210
Paddy O'Rafferty	178
Paddy's resource	212
Paddy's trip from Dublin	*see* 188
Paddy's whiskers	259
Paddy Whack	43
Palm Sunday	93
Parish girl	*see* 291
Paudeen O'Rafferty	*see* 178
Pet of the pipers	*see* 82
Petticoat loose	90
Phelim O'Neill	*see* 299
Philip O'Neill	69
Pipe on the hob	9
Pipers' picnic	2
Piper's welcome	320
Planting stick	*see* 221
Portpatrick	356
Potatoes and butter	*see* 200
Powers of punch	352
Powers of whiskey	*see* 148
"Praties are dug"	*see* 313
Pretty brown girl	151
Priest and his boots	188
Priest avourneen	*see* 115
Priest's leap	59
Priest with the collar	*see* 299
Punch for the ladies	*see* 1
Q	
Queen of the fair	330
R	
Races at Carrick	99
Rakes of Clonmel	149
Rakes of Kildare	108
Rambler from Clare	223
Rambles of Kitty	*see* 5
Ranting rake	303
Redhaired hag	157
Red rose	315
Red stockings	*see* 59
Rivals, the	294
Road to Lurgan	94
Rollicking Irishman	*see* 244
Rory O'Moore	116
Royal Irish jig	*see* 254
Ruins of Kilmallock	242
Runaway bride	171
Rural felicity	*see* 203
S	
Saddle the pony	18
Sally Magee	314
Scatter the mud	187
Sergt Early's jig	25
Sergt. Stack's favorite	241
Shandon bells	1
Shaun glas	*see* 302
Sheelah in sorrow	*see* 299
Sheelah O'Shannon	*see* 7
Sheep on the mountains	95
She's the girl that can do it	*see* 200
Shins around the fireside	*see* 19
Short grass	197
Silken wallet	140
Skiver the quilt	*see* 109
Snug in the blanket	138
Sod of turf	161
Spirits of whiskey	*see* 189
Sporting bachelor	111
Spotted cow	199
Sprightly widow	*see* 293
Stagger the buck	115
Stay where you are	327
Stolen purse	344
Stop you rogue!	*see* 299
Straw seat	97
Strike the gav harp	*see* 256
Strop the razor 1st setting	285
Strop the razor 2nd setting	286
Sunny Dan	*see* 200
Swallow's nest	*see* 183
Sweet Biddy Daly	278
T	
Tady you gander	*see* 200
Tailor's thimble	91
Tailor's wedding	109
Take a kiss or let it alone	*see* 149
Take it easy	282
Tatter Jack Walsh	*see* 136
Tell her I am	37
Templehouse jig	41
Tenpenny bit	162
There are sounds of mirth	*see* 188
There came a young man	*see* 142
Thief of Lough Erne	186
This life is all checkered	*see* 302
Three halfpence a day	364
Three little drummers	189
Tim Hogan's jig	226
Tim the piper	*see* 19
'Tis a bit of a thing	*see* 302
'Tis sweet to think	*see* 200
Tobin's favorite	52
To Cashel I'm going	*see* 136
To drink with the devil	*see* 244
Tom Linton	*see* 302
Tongs by the fire	185
Top of Cork road	244
Trample our enemies	*see* 244
Tumbling down Tady's acre	*see* 341
Twin sisters	*see* 148
Twopenny jig	265
U	
Unfortunate rake	*see* 32
Up and away	*see* 207
V	
Very poor pay	*see* 364
Victor's return	137
W	
Walk out of it, Hogan	274
Wallet of silk	*see* 140
Wallop the potlid	258
Wallop the spot	281
Walls of Enniscorthy	*see* 72
Walls of Liscarroll	8
Wasn't she fond of me?	125
Wearied lad	*see* 191
Wee, wee man	*see* 32
Welcome, the	*see* 34
Welcome to Cork	30
We'll all take a coach and trip it away	*see* 214
Wellington's advance	84
What sounds can compare?	302
Wheels of the world	54
When history's muse	*see* 43
When I was a young man	*see* 118
When sick is it tea you want?	16
When you go home	334
Whoop! do me no harm	*see* 43
Widow Brady	31
Widow's curse	*see* 44
Will you come home with me?	104
Willy Walsh's jig	88
Wink of her eye	*see* 262
Wise Nora	126
Woeful Widow	307
Woodcock, the	193
Y	
Yellow flail	4
Yellow ragweed	*see* 191
Yellow wattle	353
Yesterday morning	323
Yorkshire lasses	*see* 244
You may talk as you please	*see* 200
You never did hear	*see* 80
Young Francis Mooney	123
Young Tim Murphy	134
Young Tom Ennis	153
You're welcome to Waterford	*see* 295

SINGLE JIGS.

NAME	NUMBER
A	
A morning in summer	403
Ask my father	367
B	
Barrack hill	410
Beauties of Ireland	384
Boher o huaid	*see* 396
Behind the bush in the garden	398
Bolt the door	366
Bonnie Highlander	*see* 371
Bucks of Westmeath	383
Bunch of currants	*see* 404
Bunch of roses	390
C	
Cahill's workshop	408
Capt. Thornton's delight	*see* 394
Carbray's frolics	407
Child of my heart	395
Christmas comes but once a year	*see* 404
Come in from the rain	397
Conor O'Sullivan's vision	*see* 394
D	
Dance light for my heart lies under your feet	*see* 382
Dan Rogers' jig	370
Donogh O'Sullivan's reply	*see* 394
E	
Ellis' jig	387
G	
Get up early	369
Get up old woman and shake yourself.	394
Good night	405
Growling old woman	*see* 394
H	
Huish the cat	382
Humors of Ballinafauna	391
Humors of Castleoliver	401
Humors of Limerick	378
I	
I'm a silly old man	404
Irish whim	*see* 394
I sat in the valley green	*see* 398
Is it the priest you want?	376
I've got one daughter to marry	*see* 404

SINGLE JIGS—Continued.

NAME	NUMBER
J	
Judy Flannagan	*see* 378
K	
Kiss me sweetheart	392
L	
Lady of the lake	402
Last night amid dreams	*see* 394
Launch, the	*see* 385
Lock the door	388
Lovely lad	406
M	
Maguire's kick	389
Mariner's frock	400
Moll in the ward	374
N	
Northern road	396
O	
Off she goes	385
O'Tuomy's carousal	*see* 394
P	
Peas on the hearth	*see* 382
R	
Royal Charley	*see* 398
Runaway jig	399
S	
Sergt. Cahill's favorite	373
Shady lane	409
Smash the windows	386
Stack the rags	379
Stir your feet, Johnny	*see* 396
T	
Tatter the road	381
Tie the petticoat tighter	371
Times are mighty hard	*see* 398
Tim the thatcher	375
Tip the cruiskeen	380
Trip it up stairs	372
W	
What ails you?	393
Whiskey and water	377
Who'll be king but Charlie?	*see* 398
With all my heart	368
Y	
Yourself along with me	*see* 371

HOP OR SLIP JIGS.

NAME	NUMBER
A	
A fig for a kiss	443
Andrew Carey	*see* 430
Another jig will do	437
A whack at the whigs	424
B	
Barney Brallaghan	429
Beauteous fair Molly	*see* 450
Black Burke	*see* 411
Black Rock	*see* 411
Bless my soul, why shouldn't I?	*see* 450
Blewitt's jig	*see* 429
Boys of Ballysadare	423
C	
Cahiramee	445
Comb your hair and curl it	447
Come upstairs with me	442
Cumilum	*see* 453
D	
Dever the dancer	431
Ditherum doodle	*see* 441
Dress her out in fine clothes	439
Drops of brandy	448
Dublin streets	438
Dusty miller	455
F	
Fairest put on awhile	*see* 453
Flag of the fire	*see* 14
Fox Hunters' jig	22
G	
Give us a drink of water	20
Gurty's frolics	44
H	
Hardyman the fiddler	412
Hawthorn	435
He didn't dance all day	*see* 437
Here we go up	*see* 436
Hey my kitten	*see* 453
Highway to Kilkenny	451
Humors of Ballymanus	417
Hunting the hare	433
I	
I don't care	*see* 453
I have a wife of my own	450
I lead such a troublesome life	*see* 421
I'm the boy for bewitching them	432
Irish girl	425
Is cuma liom	*see* 453
I whistled and called her back	*see* 437
J	
Jack won't sell his fiddle	*see* 450
Jerry Houlihan	440
Jig of Polthogue	*see* 417
Jolly foxhunters	*see* 422
Jimmy Guiry	*see* 414
K	
Kid on the mountain	434
L	
Last night's fun	452
Leather the wig	*see* 424
M	
Mad Moll	*see* 453
Margery Grinder	*see* 427
Moll Roe	441
Moll Roe in the morning	*see* 441
Mrs. Barney Brallaghan	*see* 429
Munsterman's flattery	*see* 441
Munster gimlet	*see* 415
My mind will never be "aisy"	421
O	
Oh! Mary, if my advice you take	*see* 448
Oh! the marriage	*see* 413
One bumper at parting	*see* 441
Open the door for three	449
Over the hill to Tipperary	*see* 430
P	
Pilib McCue	*see* 417
Polthogue jig	*see* 417
R	
Ragged lady	*see* 450
Rakes of Westmeath	416
Rakes of Sollohod	454
Ride a mile	453
Rocky road to Dublin	411
Roll round the world as it will	*see* 418
Roudledum	418
S	
Search all the world over	*see* 427
Sir Philip McHugh	426
Spatter the dew	446
Spatter the mud	*see* 450
Swaggering jig	413
T	
Tea in the morning	414
Terry heigh ho, the grinder	427
That's the time o' day	*see* 437
There is no milk in the house	*see* 420
Though late I was plump	*see* 441
Tied to a wife	*see* 421
Tipperary hills	430
'Tis little for glory I care	*see* 427
Top the candle	428
'Twas on a windy night	*see* 429
U	
Up and down again	436
W	
Whiskey and beer	*see* 437
Will you come down to Limerick	415
Wink and she'll follow you	*see* 452
Y	
Yellow legs	419
Yellow stockings	*see* 453

REELS.

NAME	NUMBER
A	
A bright May morning	501
Absentminded woman	772
A cloudy morning	592
After the sun goes down	700
A ha'porth of tea	785
All hands around	467
A moonlight ramble	694
An ugly customer	623
A rainy day	473
Are you willing?	718
Around the world for sport	679
Avonmore, the	468
B	
Ballinasloe fair	550
Ballyvaughan	*see* 767
Bank of Ireland	465

REELS—Continued.

NAME	NUMBER
Banks of Avonmore	*see* 468
Bantry lasses	469
Bashful bachelor	*see* 713
Beamish's goat	589
Belfast lasses	629
Belles of Omagh	*see* 475
Belles of Tipperary	*see* 575
Bill Clancy's delight	696
Bird in the cage	*see* 546
Birds in the bushes	*see* 495
Blackberry blossom	560
Blackeyed sailor	*see* 490
Blackhaired lass	585
Blackwater, the	*see* 468
Bloom of youth	492
Boil the beefsteak early	789
Bonnie boy	675
Bonnie Kate	545
Box about the fireplace	*see* 582
Boy in the boat	*see* 532
Boyne hunt	514
Boys of Ballinchalla	503
Boys of Cappoquin	617
Boys of Galway	596
Boys of Limerick	*see* 545
Boys of Portaferry	521
Bright star of Munster	*see* 495
Broken pledge	458
Buckley's fancy	487
Bucks of Oranmore	476
Bunch of green rushes	478
Bunker hill	787
Bush in bloom	515

C

Cahill's courtship	567
Callan lasses	717
Cameronian reel	731
Captain Byng	736
Capt. Kelly's reel	588
Captain O'Neill	499
Captain Rock	781
Casey the whistler	590
Cashmere shawl	599
Cat that ate the sidecomb	*see* 483
Charming Molly Brallaghan	*see* 513
Charms of music	*see* 499
Chicago reel	797
Chorus reel	500
Christening, the	551
Clancy's fancy reel	801
Clarkson's reel	748
Clock in the steeple	522
Clonmel lasses	*see* 571
College, grove	485
Collier's reel	646
Colonel Fraser	520
Colonel McBain	645
Colonel Rodney	531
Comely Jane Dowling	692
Come to your "tay"	*see* 621
Come west along the road	793
Coming over the hills	682
Coming through the fields	*see* 534
Coming from the races	605
Connacht lasses	*see* 575
Connacht ranger	*see* 573
Considine's grove	660
Contradiction reel	724
Cooleen bridge	780
Corkonian, the	*see* 728
Corney is coming	762
Corporal Casey	*see* 767
Country girl's fortune	*see* 548
Court her along the road	*see* 789
Courting them all	713
Craig's reel	488
Cronin's favorite	*see* 768
Cunningham's fancy	555
Cup of tea	792
Curragh races	544

D

Daisy Field	538
Dancer's delight	580
Dandy apron	*see* 586
Dan McCarthy's fancy	548
Day we paid the rent	507
Dillon Brown	527
Dillon's fancy	540
Diversion everywhere	*see* 679
Dogs among the bushes	542
Donegal boys	*see* 497
Don't bother me	*see* 713
Dooley's fancy	676
Douse the monkey	*see* 587
Downing's reel	591
Down with the mail	*see* 606
Doctor Taylor	613
Drogheda lasses	557
Drowsy Maggie	662
Drummond lasses	673
Dublin lasses	587
Dublin reel	624
Duffy the dancer	721
Duke of Gordon's favorite	*see* 670
Dunnigan's reel	*see* 480

E

Edenderry reel	770
Enterprising boxer	*see* 655
Erin's hope	651
Evergreen, the	*see* 505
Ewe reel	504
Ewe with the crooked horn	*see* 768

F

Fairhaired Mary	703
Fairies are dancing	*see* 679
Farewell to Erin	701
Farewell to Ireland	805
Far from home	530
Fermoy lasses	573
Field of oats	742
First month of summer	491
First of March	611
Fiveleaved clover	519
Five mile chase	*see* 767
Five miles away	671
Flannel jacket	*see* 463
Flax in bloom	633
Flogging reel	482
Flower of the flock	512
Flowers of Limerick	768
Flowers of Michigan	*see* 510
Flowing bowl	562
Follow me down	547
Four courts, No. 1	640
Four courts, No. 2	641
Four-hand reel	767
Fourpenny bit	757

G

Gaelic revival	784
Galway reel	*see* 732
Gay fellows' favorite	*see* 666
Girl from the country	*see* 791
Girl who broke my heart	456
Girls who will take him?	695
Girl with the laughing eyes	745
Give us another	746
Going to the fair	*see* 466
Good morning to your nightcap	710
Green branch	529
Green fields of America	513
Green fields of Ireland	*see* 520
Green groves of Erin	666
Green garters	706
Green gates	764
Green jacket	714
Green mountain	481
Grey plover	759
Guager, the	*see* 517

H

Hag by the fire	773
Ha'penny reel	*see* 791
Happy days of youth	574
Hare's foot	*see* 561
Harvest field	665
Heather breeze	779
Hibernia's pride	*see* 463
Highway to Limerick	644
Highway to Linton	*see* 605
Ho! awake	*see* 483
Honeymoon reel	791
Hornless cow	686
How the money goes	620
Humors of Ballinacarrig	664
Humors of Mackin	*see* 573
Humors of Newcastle	743
Humors of Scarriff	776
Humors of Schull	699
Humors of Westport	457
Humphrey's reel	*see* 524

I

I have no money	610
Ike Forrester's reel	*see* 728
I'm ready now	*see* 615
I'm waiting for you	711
I sat within the valley green	*see* 737
I wish I never had seen you	*see* 497
Ivy leaf, the	622

J

Jack Dolan	612
Jack Latin	537
Jenny Nettle's fancy	*see* 583
Jenny picking cockles	602
Jenny Pippin	583
Jenny's wedding	707
Jenny's welcome to Charley	687
Jerry Hayes	628
Jim Kennedy's favorite	561
Jim Moore's fancy	510
Joe Cant's reel	568
Johnny Allen's reel	774
Johnny has gone to France	674
Johnny Reidy	*see* 631
John O'Neill's reel	533
Johnny's wedding	493
Johnny's welcome home	601
Johnny with the queer thing	559
Jolly clam-diggers	*see* 608
Jolly seven	697
Jolly tinker	751
Jolly weavers	*see* 690
Judy Brannagan	*see* 513
Judy reel	*see* 481
Jug of punch	758
Julia Delaney	643

K

Kate Kelly's fancy	483
Keeper hill	709
Kerry star	*see* 575
Kilkenny boys	*see* 752
King of the clans	788
Kiss me Kate	669
Kiss the bride	720
Kiss the maid behind the barrel	571
Kiss your partner	761
Kitty Clover	*see* 518
Kitty got a clinking, etc	605
Kitty in the lane	796
Kitty Losty's reel	498
Kitty's wishes	*see* 495

L

Ladies of Leinster	691
Ladies pantalettes	509
Lady behind the boat	630
Lady Mary Ramsey	*see* 752
Last house in Connacht	*see* 517
Last night's work	*see* 587
Last word	*see* 667
Lawson's favorite	570
Leave my way	472
Leitrim thrush	584
Life of man	*see* 760

REELS—Continued.

NAME	NUMBER
Lightning flash	689
Limerick lasses	684
Limestone rock	see 688
Linen cap	723
Little Katie Kearney	753
Little Peggy	see 649
London lasses	546
Long chase	see 683
Long hills of Mourne	see 477
Long Island reel	see 481
Long strand	794
Lord Gordon's reel	670
Lord McDonald's reel	649
Lough Allen	582
Lovely Molly	563
Lower Ormond	see 796
Lowlands of Scotland	see 561

M

Macroom lasses	496
Magic slipper	see 497
Magpie's nest	618
Maid at the churn	693
Maid I ne'er forgot	790
Maid in the cherry tree	754
Maid of Athlone	708
Maid of Feakle	775
Maids of Kilmallock	778
Maids of Mitchellstown	650
Maids of Tulla	783
Maid that dare not tell	647
Mamma's pet	see 591
Man of the house	642
Mary Grace	526
Mary O'Neill's fancy	556
Mason's apron	598
Mason's cap	see 598
Maude Miller	480
Maureen playboy	see 766
Maurice Casey's fancy	658
Mayor Harrison's fedora	799
Merry blacksmith	728
Merry days of Easter	470
Merry harriers	594
Merry sisters	535
Messenger, the	506
Mickey by the fireside	680
Miller's daughter	553
Miller's frolics	see 803
Miller's maid	528
Milliner's daughter	460
Mills are grinding	627
Millstream, the	see 582
Mind my brother	see 622
Miss Brady	see 660
Miss Corbett	see 484
Miss Crawford	474
Miss Fahey's fancy	800
Miss Gardner	see 767
Miss Gunning's fancy	see 724
Miss Johnson's reel	626
Miss McDonald	486
Miss McLeod's reel	655
Miss Monaghan	575
Miss Roden's reel	see 587
Miss Thornton's reel	534
Miss Wallace	685
Molly McCarthy	726
Molly Maguire	see 514
Molly put the kettle on	616
Molly what ails you?	652
Money Musk, Irish style	614
Mooncoin reel	668
More luck to us	564
More power to your elbow	705
Morning star	475
Mother Carey	see 505
Mountain lark	516
Mountain lark	see 517
Mountain rose	763
Mourne mountains	477
Moving bog	see 713
Mrs. Delaney	798
Mullingar races	750
Murtough Molloy	741
Musical priest	549
Music in the glen	462
My honey in the house	715
My love is fair and handsome	497
My love is far away	see 729
My love is in America	586
My love is in the house	see 715
My love is on the ocean	see 619
My Maryanne	471
My sweetheart Jane	760

Mc

McFadden's favorite	716
McFadden's handsome daughter	554
McFadden's mishap	637
McFadden's own reel	558
McLean's favorite	579

N

Nelly O'Donovan	638
New demesne	484
New mailcoach	489
New policeman	511
New road	523
Northern lasses	747

O

O'Connell's welcome to Clare	see 795
O'Dwyer's reel	552
Old bog ground	771
Old grey gander	600
Old maids of Galway	654
Old Molly Ahern	see 766
Old pensioner	577
Old schoolmaster	678
On the river bank	702
On the sly	639
O'Reilly greyhound	712
Outdoor relief	see 712
Over the bridge to Peggy	508
Over the moor to Maggie	786

P

Paddy Bolster's reel	see 511
Paddy McFadden	see 497
Paddy Murphy's wife	744
Paddy on the railroad	see 728
Paddy on the turnpike	see 768
Paddy Ryan's dream	461
Paddy's surprise	735
Parnell's reel	see 767
Patha gal do vaher	see 615
Pat the fowler	see 509
Pat Tuohy's reel	595
Pay the girl her fourpence	804
Peeler's cap	see 463
Peeler's jacket	463
Peggy is your head sick?	see 477
Peggy on the settle	518
Perth hunt	see 514
Peter Kennedy's fancy	543
Peter Street	803
Pick your partner	635
Pigeon on the gate	648
Pipers' despair	769
Piper's lass	see 766
Piper's son	738
Plaid mantle	663
Pretty Peggy	704
Pride of the ball	see 536
Primrose lass	733
Pure drop	see 557
Purty Molly Brallaghan	see 520
Push about the Jorum	657

Q

Queen's shilling	752

R

Rambler in Cork	777
Rambler's rest	see 606
Rakish Paddy	749
Rathkeale hunt	see 766
Reconciliation, the	524
Reel of Bogie	683
Reel of Mullinavat	578
Repeal of the Union	459
Rising sun	608
Roll her on the mountain	572
Rolling down the hill	727
Rolling on the ryegrass	766
Rooney's reel	see 791
Rose in the garden	576
Rowan tree	see 499

S

Sailor's cravat	681
Sailor's jacket	621
Sailor's return	625
Sailor set on shore	see 625
Salamanca reel	603
Same old story	756
Scolding wife	667
Scotch Mary	729
Second wedding	677
Sergt. Early's dream	656
Shannon breeze	see 766
Shaskeen reel	802
Shearing the sheep	734
Sheehan's reel	490
Ships are sailing	532
Shuffle reel	see 624
Silver tip	464
Skibbereen lasses	698
Sleepy Maggie	661
Sligo chorus	541
Sligo lasses	636
Smoky house	725
Snow on the hills	16
Spinning wheel	479
Spirvan's fancy	see 593
Sporting boys	see 521
Spout reel	see 551
Star of Killkenny	604
Star of Munster	495
Steam packet	517
Steeple chase	see 536
Strawberry beds	see 560
Strawberry blossom	609
Swallow's tail	536
Sweet Biddy of Ballyvourney	566

T

Tady's wattle	653
Take her out and air her	see 532
Take your choice	466
Take your hand away	see 536
Tear the calico	525
Teetotaler's fancy	795
Temperance reel	see 795
Templehouse	505
Terence's ramble	see 466
Thiegeen a variga	see 690
Thomas a cartha	see 514
Thompson's reel	593
Threepenny bit	619
Tie the bonnet	606
Tie the ribbons	607
Tim the marketman	690
Timour the Tartar	see 803
Tinker's reel	782
Tit for tat	688
Tom Steele	539
Tom the blacksmith	see 514
Toss the feathers	502
Traveller, the	719
Touch me if you dare	631
Trim the velvet	581
Turkeys in the straw	739
Twin brothers' reel	see 511
Twin Katy's reel	see 483

REELS—Continued.

NAME	NUMBER
U	
Unfortunate cup of tea	*see* 792
Upstairs in a tent	*see* 606
W	
Walker street	*see* 719
Watchmaker	755
Wedding, the	597
Welcome home	722
Western lasses	765
Wexford lasses	634
Whistling barber	*see* 627
Wide awake	*see* 659
Wild Irishman	*see* 789
William White's reel	740
Wind that shakes the barley	737
Winter apples	732
Within a mile of Clonbur	672
Within a mile of Dublin	730
Woman of the house	565
Y	
Yellowhaired laddie	*see* 767
Young Arthur Daly	659
Youngest daughter	494
You're right my love	*see* 652
Your mother's fair pet	615
You rogue you dar'n't meddle me	632

HORNPIPES.

NAME	NUMBER
A	
Always welcome	927
Autumn woods	900
B	
Back of the haggard	918
Ballincollig in the morning	890
Ballyhaunis	*see* 883
Banks of the Ilen	837
Bantry Bay	823
Bantry hornpipe	937
Beside a rath	943
Biddy Early	946
Big Dan O'Mahony	832
Bill Black's hornpipe	886
Bonaparte's defeat	902
Boys from Scart	824
Boys of Ballysimon	839
Boys of Bluehill	898
Byrne's hornpipe	865
C	
Caroline O'Neill's hornpipe	938
Chief O'Neill's favorite	806
Cincinnati hornpipe	*see* 847
Clark's hornpipe	879
Cloone hornpipe	808
Clover blossom	869
Coliseum hornpipe	*see* 908
College hornpipe	*see* 915
Come down and let me in	*see* 821
Coming from the wedding	854
Cooney's hornpipe	916
Cork hornpipe	*see* 847
Corney Drew's hornpipe	903
Cronin's rambles	855
Cuckoo's nest	913
D	
Delaney's favorite	*see* 925
Devil among the tailors	*see* 815
Devil's dream	815
Dick Sands' hornpipe	953
Douglas' favorite	*see* 919
Drunken sailor	948
Dunphy's hornpipe	810
Durang's hornpipe	936
E	
Early in the morning	884
Echo hornpipe	848
Egg hornpipe	*see* 825
Evening was waning	*see* 858
F	
Fair and forty	840
Fairies' hornpipe	906
Fair maidens	857
Fancy fair	922
Father Dollard's hornpipe	881
Fiddlers' contest	901
First day of Spring	*see* 905
First of June	844
First of May	899
Fisher's hornpipe	825
Flowers of Donnybrook	*see* 920
Flowers of Edinburgh	920
Flowers of Spring	841
Friendly visit	894
G	
Galtee mountain	950
Galway Bay	853
Gillespie's hornpipe	917
Girl of the golden tresses	*see* 944
Glasgow hornpipe	870
Glengariff hornpipe	851
Golden vale	873
Great Eastern	*see* 852
Great Western	*see* 852
Green banner	872
Greencastle hornpipe	807
Grove's hornpipe	843
Gypsy hornpipe	*see* 866
H	
Handsome plowboy	907
Handorgan hornpipe	*see* 869
Harlequin hornpipe	*see* 869
Harvest home	847
Hawk's hornpipe	926
Heather glen	819
Hennessy's hornpipe	813
Hicks' hornpipe	822
Higgins' hornpipe	914
Hillside cottage	818
Honeysuckle, the	874
Horse and jockey	941
Humors of Ballinlass	942
Humors of Ballyconnell	883
Humors of Castle Bernard	935
Hunter's hornpipe	905
J	
Jack's the lad	915
Jacky tar	*see* 913
Jerry Daly's hornpipe	836
Jim Boulton's fancy	928
John Carey's daughter	929
John Doe	*see* 896
Julia's wedding	885
K	
Kildare fancy	809
Kilfinane hornpipe	932
Kilkenny hornpipe	835
Kiss me, Joe	*see* 885
Kit O'Mahony's hornpipe	838
Kitty's wedding	846
L	
Lakeside road	897
Last of the twins	845
Limerick hornpipe	*see* 807
Limerick Junction	820
Little Mary Cassidy	*see* 858
Little stack of barley	858
Liverpool hornpipe	816
Londonderry hornpipe	925
M	
Madam if you please	944
Man from Newry	910
May day	*see* 834
Men from Mallow	830
Miss Brown's fancy	829
Miss Flynn	*see* 821
Mountain hornpipe	*see* 919
Mountains of Kerry	919
Mower, the	*see* 913
Mullingar races	834
Murphy's hornpipe	856
Murray's hornpipe	849
My love was once a bonnie lad	*see* 920
Mc	
McCarthy's hornpipe	831
McDermott's hornpipe	850
N	
New Century	939
Night we made the match	863
O	
O'Connor's fancy	876
O'Connor's favorite	904
O'Donnell's hornpipe	889
O'Donovan's hornpipe	893
O'Dwyer's hornpipe	842
Off to California	859
Old Man Quinn	871
Old storyteller	924
Old vest and cravat	896
P	
Paddy Mack	951
Patrick Condon's vision	*see* 858
Peacemaker, the	880
Pet of the house	908
Pewter mug	*see* 817
Pleasures of home	954
Pleasures of hope	864
Poor old woman	*see* 836
Q	
Quarrelsome piper	814
Queen of May	909
R	
Redhaired boy	921
Reynard the fox	*see* 905
Rick's rambles	940
Rights of man	811
Rogers O'Neill	862
Roger was a plowboy	931
Rossaviel	*see* 920
S	
Sailor's hornpipe, No. 1	826
Sailor's hornpipe, No 2	827
Sault's own hornpipe	877
Scholar, the	867
Sea captain	882

HORNPIPES—Continued.

NAME	NUMBER
Seaman's club	934
Shanavest and corovoth	see 896
Showman's clog	see 925
Shunster's hornpipe	see 952
Six-mile bridge	see 837
Slievenamon	812
Slipper hornpipe	841
Smith's delight	see 846
Soldier's joy	868
Spellan the fiddler	911
Spring garden	888
Star hornpipe	875
Sunshine hornpipe	952
Sweep's hornpipe	852
Swinging around the circle	947
T	
Thirty years ago	860
Tim the turncoat	895
Tinware lass	817
Tomgraney castle	949
Tomorrow morning	878
Top of the morning	821
To the battle men of Erin	see 920
Trumpet hornpipe	833
U	
Union hornpipe	see 823
W	
We'll drink good health	955
Where did you find her?	930
Whiskey, you're the devil	866
Whistling Mike	887
Whitney's fancy	933
Wicked yoeman	see 896
Wicklow hornpipe	828
Widow Cantwell's fancy	912
Wily old bachelor	923
Woods of Kilkenny	892
Wren hornpipe	945
Y	
Youghal harbor	861
Young lads prepared for marriage	see 882

LONG DANCES, ETC.

NAME	NUMBER
A	
Ace and deuce of pipering	956
As slow our ship	see 972
B	
Barony jig	970
Battle of Killicrankie	see 973
Blackbird, the	985
Blackthorn stick	984
Bold deserter	982
Bonaparte's advance	see 962
Bonaparte's retreat	980
Brian the brave	see 983
Brighton camp	see 972
Bunch of clover	see 978
D	
Downfall of Paris	957
F	
Far mor the	see 965
Funny tailor	960
G	
Galtee hunt	see 976
Garden of daisies	974
Girl I left behind me	see 972
H	
Humors of Bandon	977
Hunt, the	976
Hurling boys	963
Hurry the jug	971
I	
Irishman's return from America	see 958
Is the big man within?	965
J	
Job of journeywork	966
Jockey at the fair	969
John O'Dwyer of the glens	967
Jolly old woman	see 977
K	
Killicranky	see 973
King of the fairies	979
L	
Lark in clear air	see 960
Lodge road	964
M	
Madam Bonaparte	962
Merry tailor	see 965
Molly Ha'penny	see 983
Molly Macalpin	see 983
My name is Moll Mackey	see 958
O	
Oh! Erin, my country	see 975
Once on a morning of sweet recreation	see 971
Orange rogue	978
P	
Planxty Davis	973
Poll Ha'penny	983
Praises of Limerick	see 958
R	
Rambling laborer	see 972
Rambling rake	959
Return home	see 960
Rodney's glory	958
Rub the bag	968
S	
Sheelah's wedding	see 975
Spalpeen fanach	972
St Patrick's day	975
T	
Though dark be our sorrows	see 975
Three captains	961
Three sea captains	see 961
W	
White blanket	981
William Clark's favorite	see 961

MISCELLANEOUS.

NAME	NUMBER
A	
All the way to Galway	999
A sprig of shillelah	994
B	
Ballinamona oro	see 996
Battle of Limerick	see 1001
Billy O'Rourke is the boy	987
Bivouac of the dead	see 1001
Black joke	see 994
Bonnie lassie	see 1000
Bosom that beats	see 1001
Bright sun's glorious ray	see 993
C	
Canny Sugach	see 993
Condy Magann	see 996
D	
Dancing the baby	990
Darling kippeen of a stick	see 996
Darling Nedeen	see 994
Day I married Susan	see 987
Down the hill	995
F	
Fair of Windgap	see 987
Fairy dance	986
Follow me down to Carlow	988
G	
Garryowen with variations	1001
Girl of the big house	998
H	
Haymakers	see 986
High caul cap	1000
Housekeeper	see 998
Humors of Kilkenny	992
Hurrah! for the women of Limerick	see 1001
I	
Irish dragoon	see 994
Irish oak	see 994
It is day	see 989
J	
Jolly merchant	see 993
K	
Kerry jig	991
L	
Let bacchus' sons be not dismayed	see 1001
M	
Merchant's daughter	see 993
Merry merchant	993
O	
O! friendship will smile	see 1001
O! love is the soul of a neat Irish man	see 994
P	
Paddy McShane	see 994
Paddy's experience	see 987
Paddy will you now?	see 989
R	
Roudlum randy	see 987
S	
Shandrum boggoon	see 994
Shuffle and cut	997
Sprig of shillelah	see 994
Sublime was the warning	see 994
T	
Take me now while I'm in humor	see 989
Thistle sae green	see 994
Tow row row	
W	
Wedding of Ballyporeen	996
We may roam thro' this world	see 1001
What shall I do?	see 1000
When the bright spark of freedom	see 994
Who'll buy my besoms	see 993
World is turned upside down	see 993
Y	
You know I'm your priest	see 996
Your bag is handsome, my boy	see 992
You stay away a long time	see 992

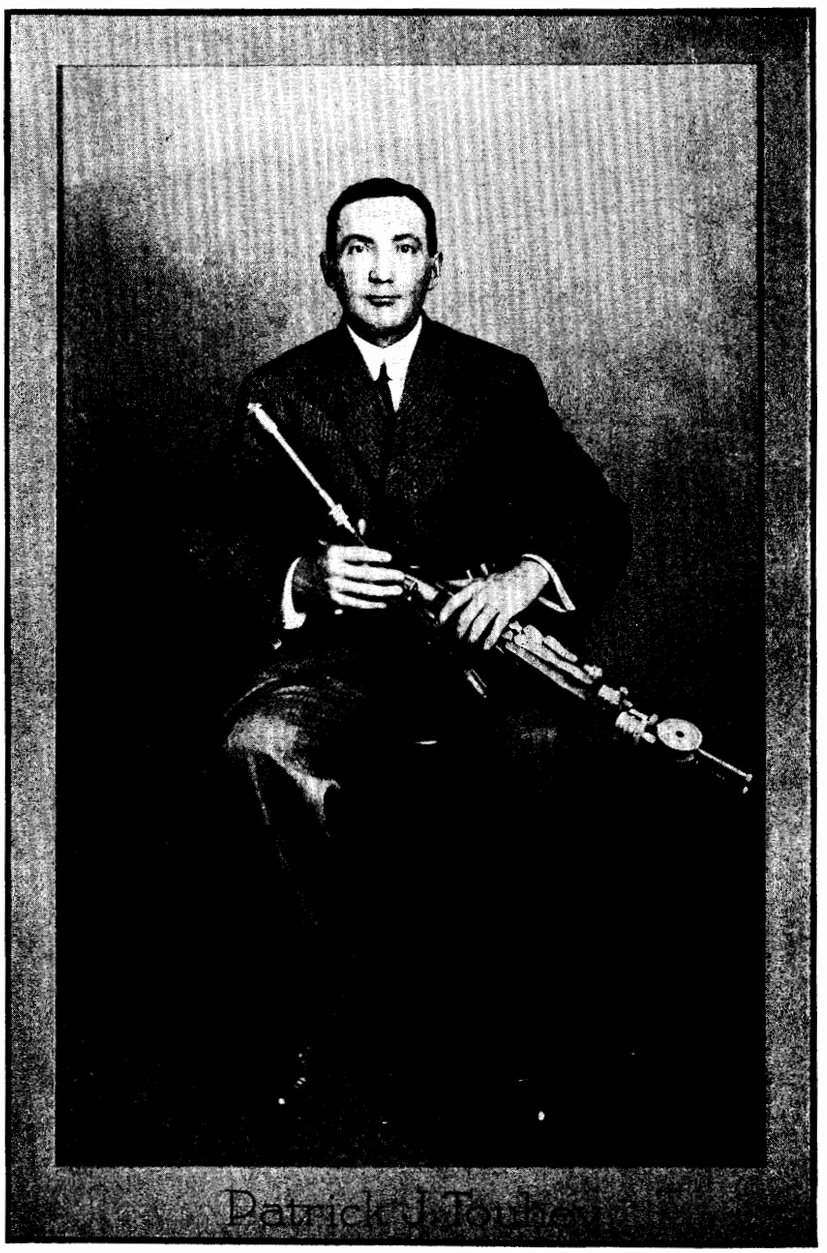

Patrick J. Touhey

John McFadden Sergt. James Early

Bernard Delaney.

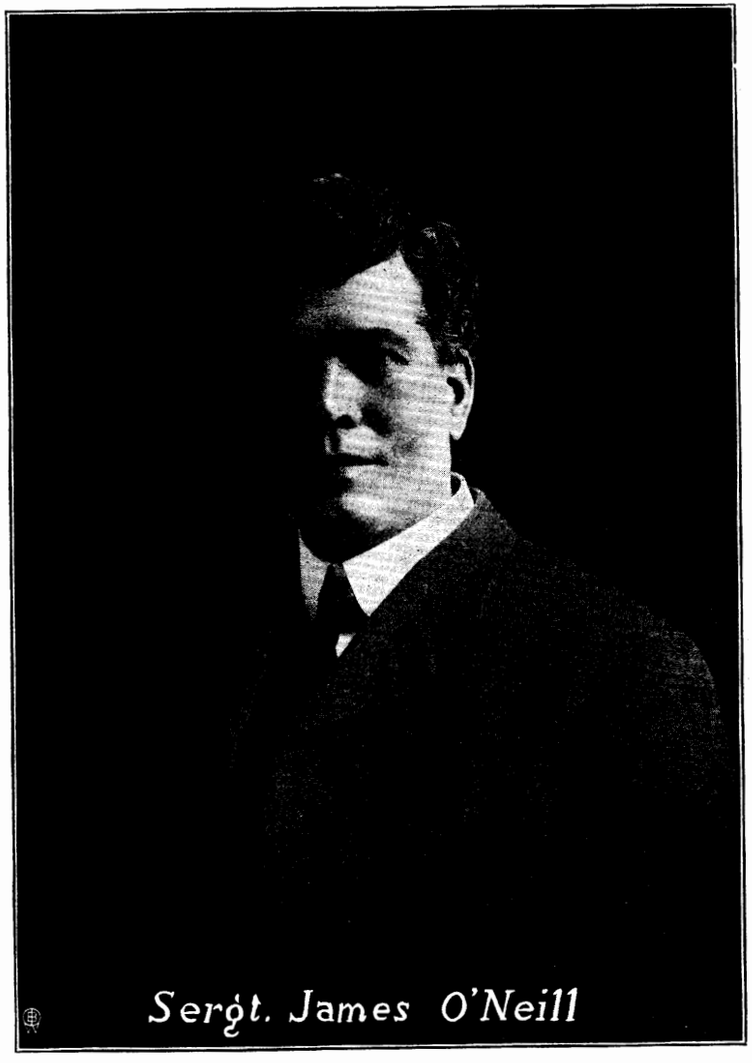

Sergt. James O'Neill

Selena O'Neill

Double Jigs

cluiʒ sean-duin. SHANDON BELLS.

1

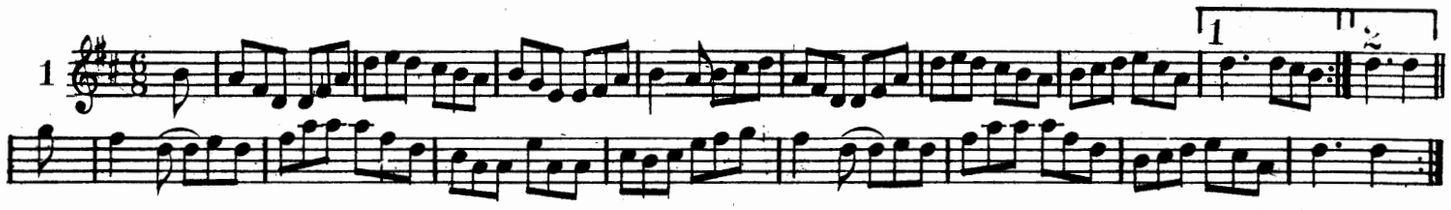

aeridеact na bpiobairi. THE PIPERS' PICNIC.

2

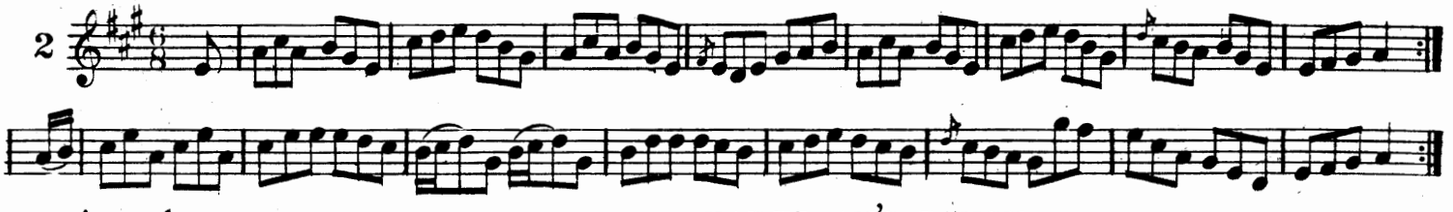

roʒaui h-artaʒain. HARTIGAN'S FANCY.

3

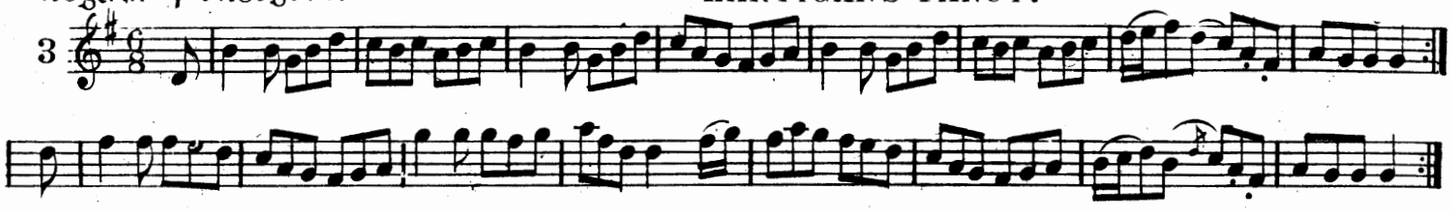

an suiste buide. THE YELLOW FLAIL..

4

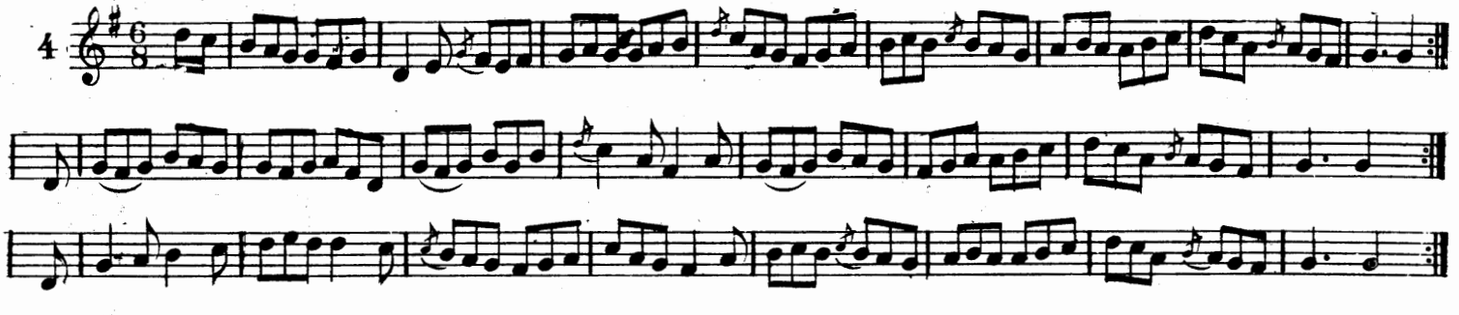

triallta caitilin, KITTY'S RAMBLES.

5

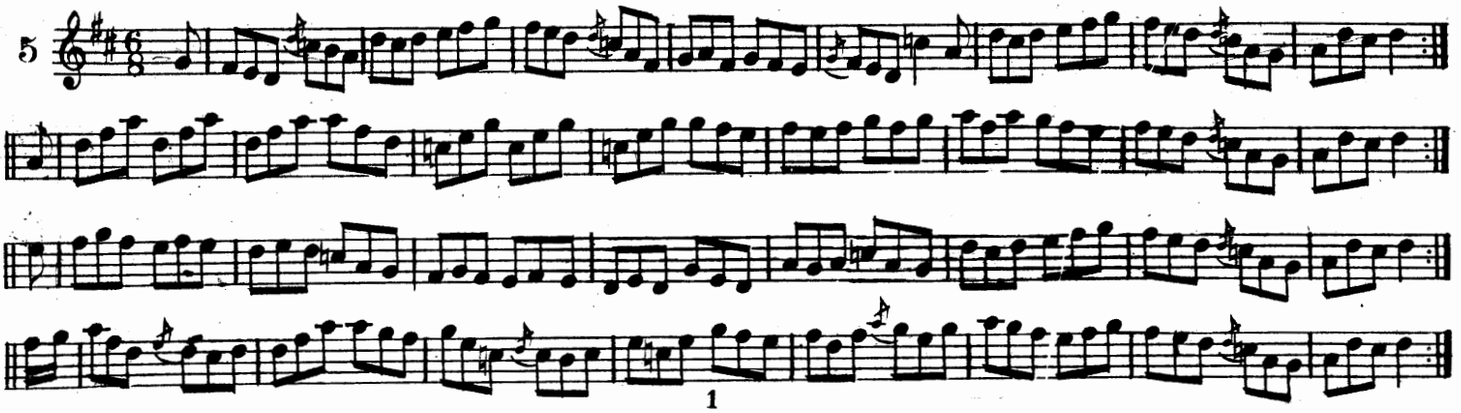

AN DOCTUIR UA NEILL. DOCTOR O'NEILL.

6

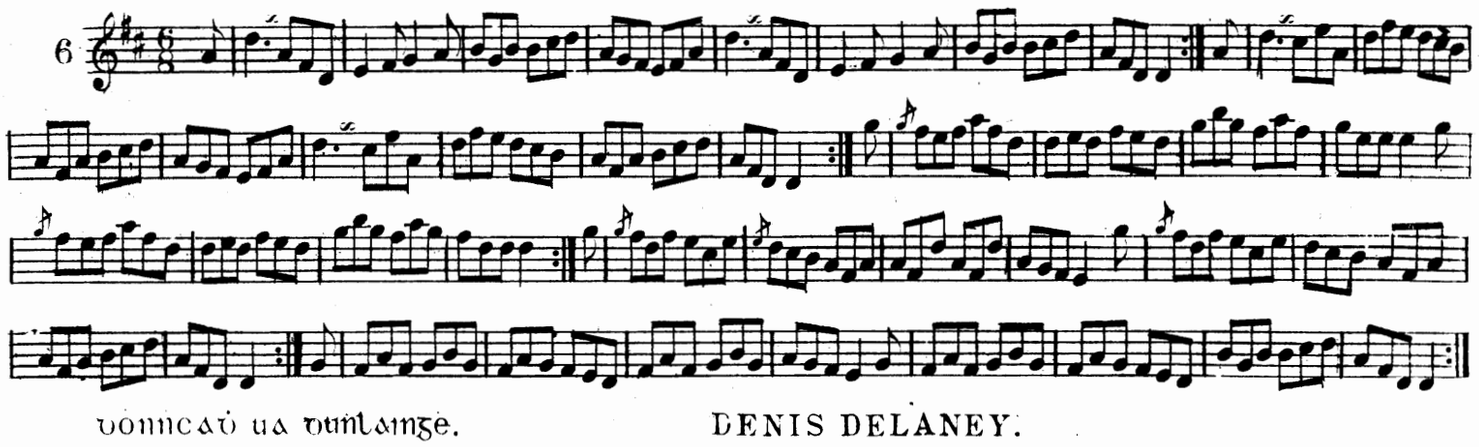

DONNCAD UA DUNLAINGE. DENIS DELANEY.

7

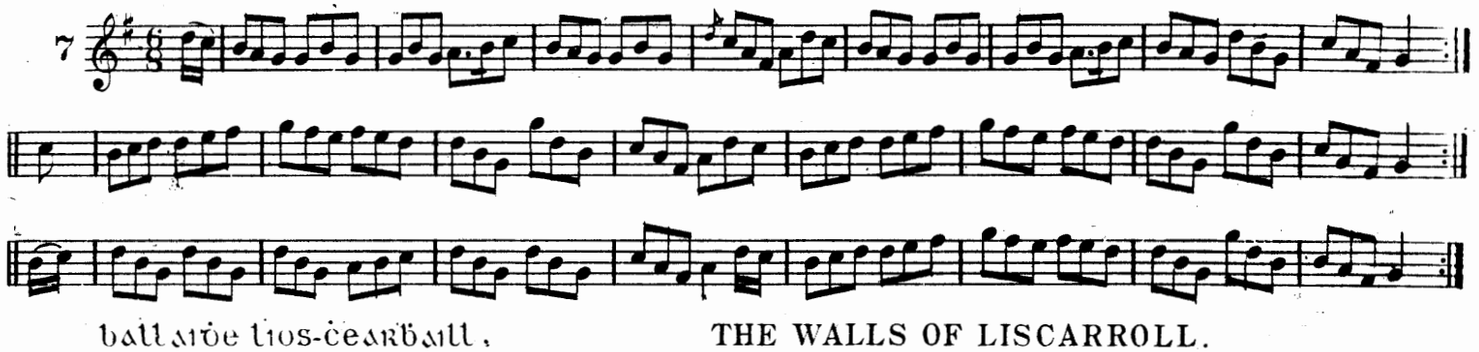

BALLAIDE LIOS-CEARBAILL. THE WALLS OF LISCARROLL.

8

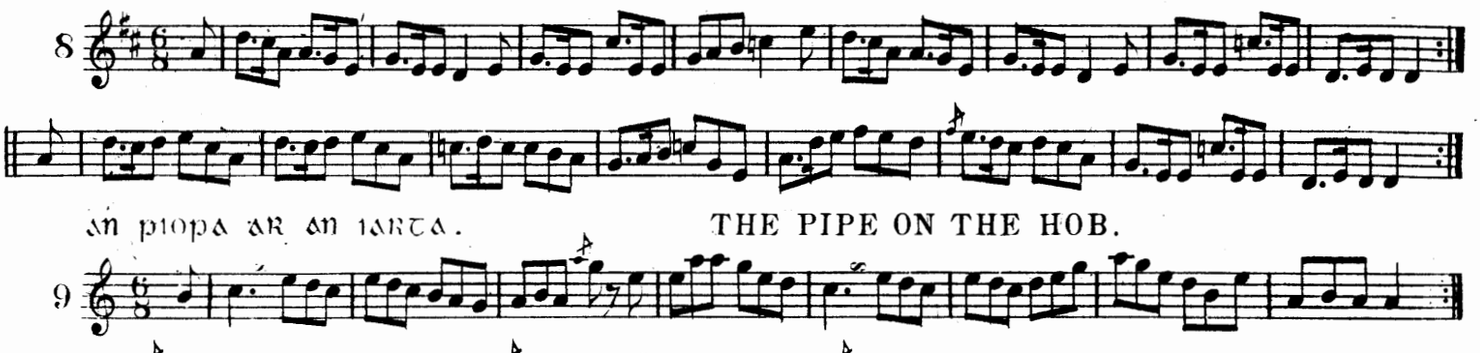

AN PIOPA AR AN IARTA. THE PIPE ON THE HOB.

9

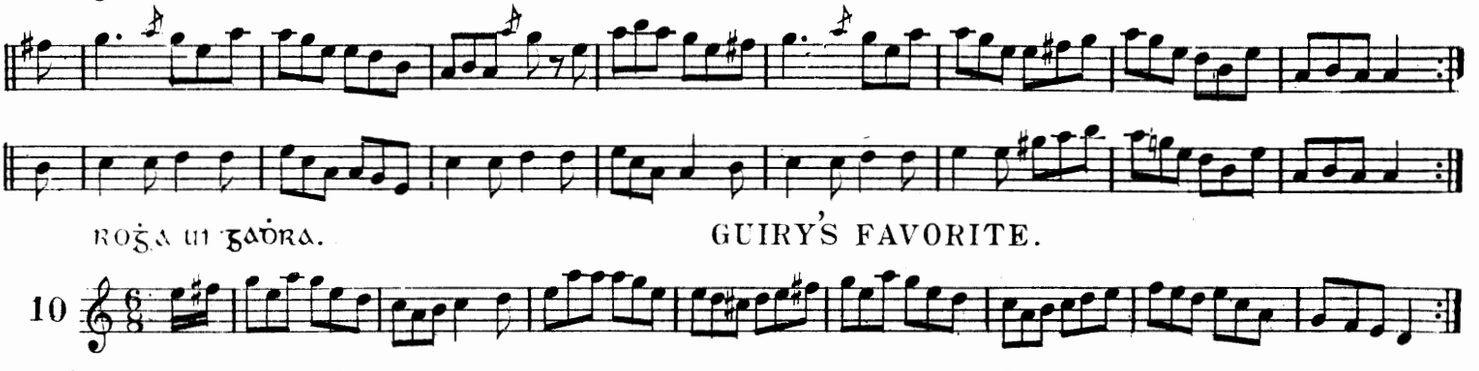

ROGA UI GADRA. GUIRY'S FAVORITE.

10

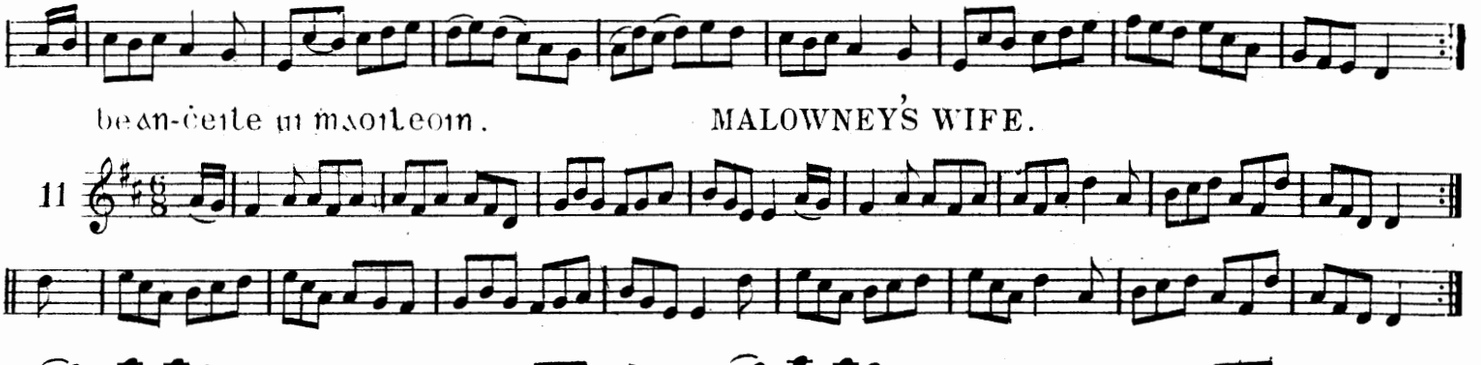

BEAN-CEILE UI MAOILEOIN. MALOWNEY'S WIFE.

11

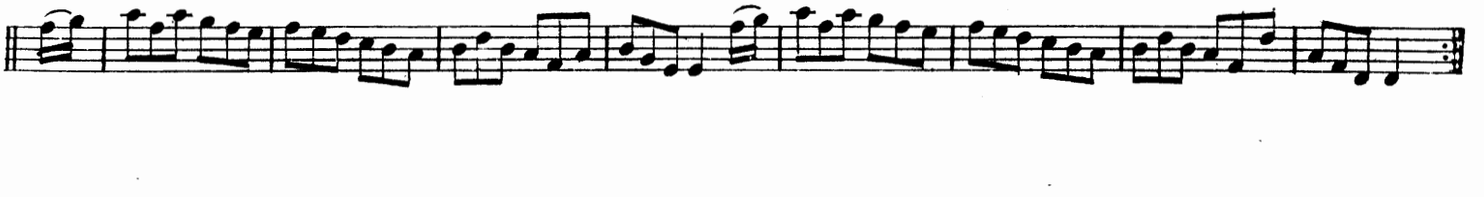

Fainne Oir. THE GOLD RING.

12

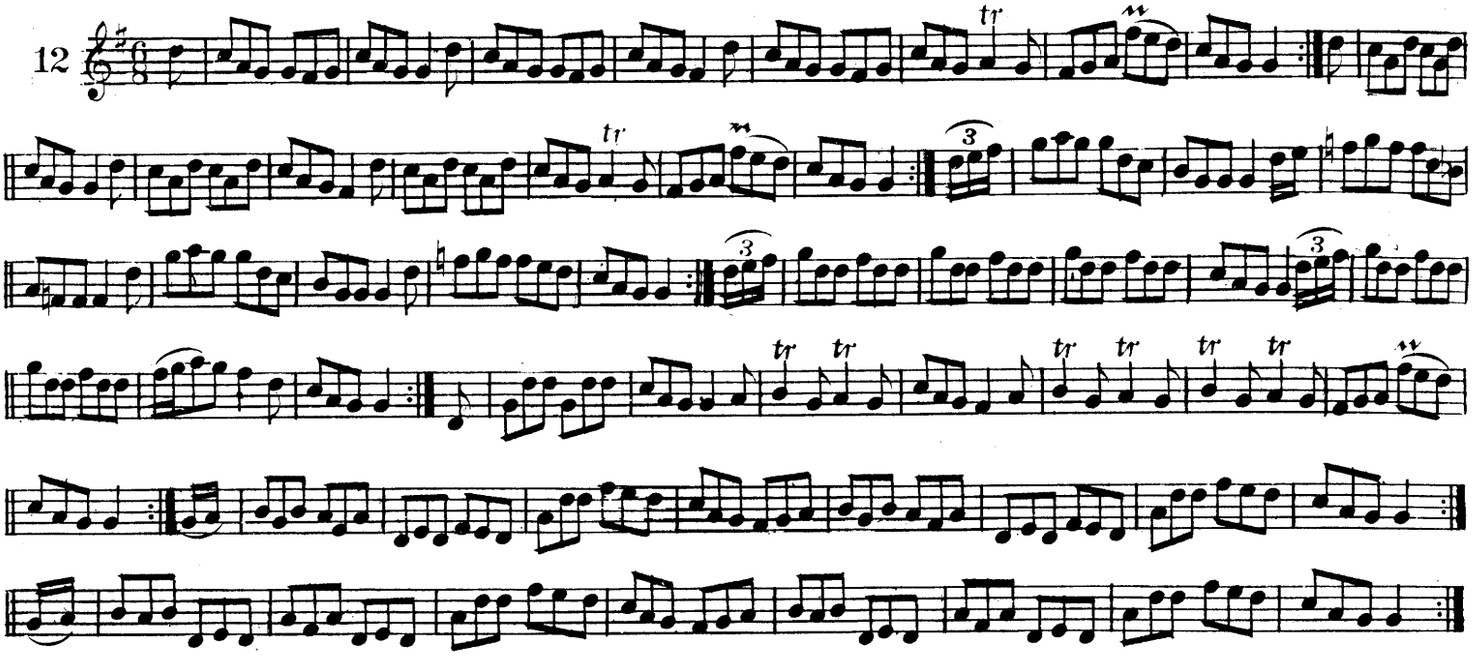

Sugra Beantraige. THE HUMORS OF BANTRY.

13

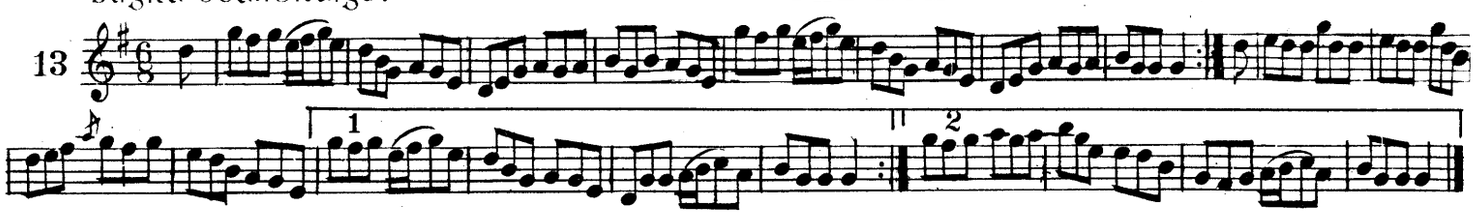

Ag imċeaċd go dí an seilg. OFF TO THE HUNT.

14

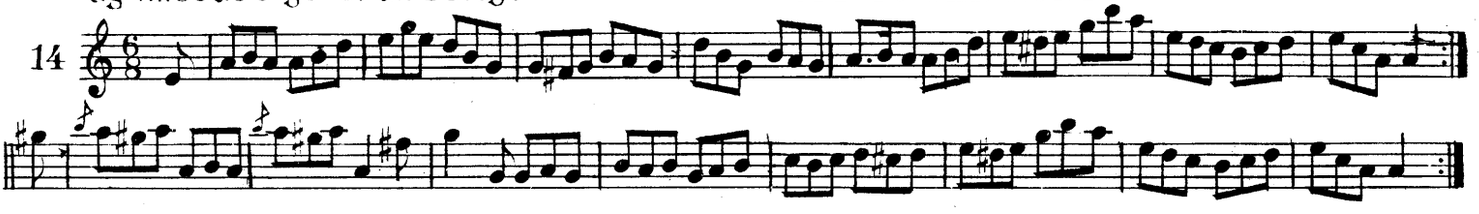

An bóċar go Baile-aċa-ċliaṫ. THE HIGHWAY TO DUBLIN.

15

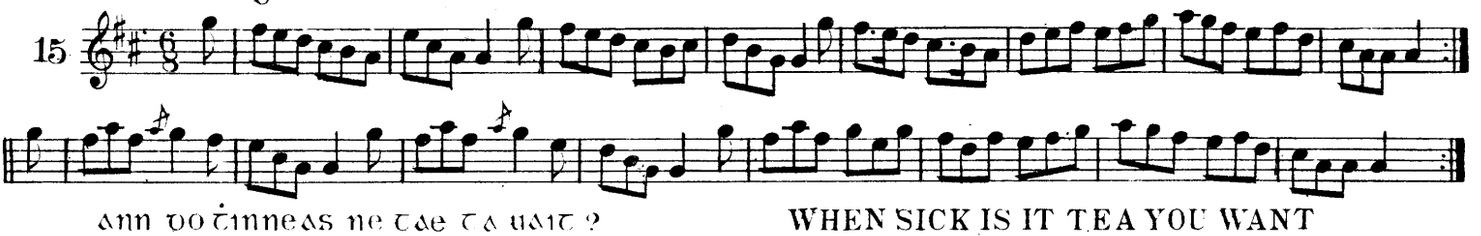

Ann do ċinneas ne tae ta uait? WHEN SICK IS IT TEA YOU WANT

16

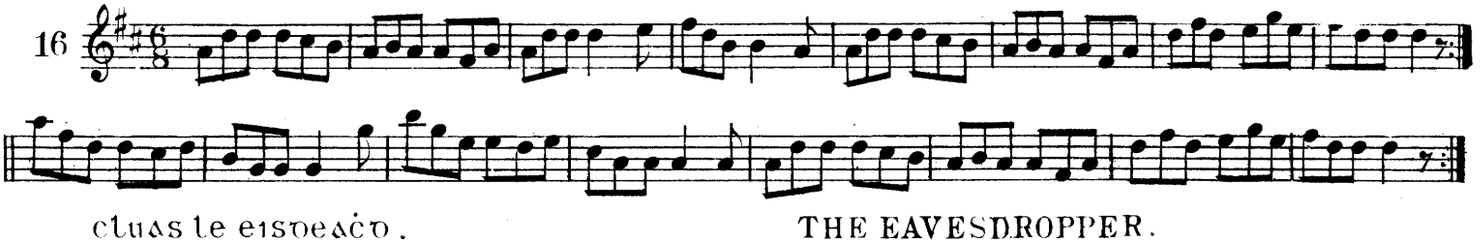

Cluas le eisdeaċd. THE EAVESDROPPER.

17

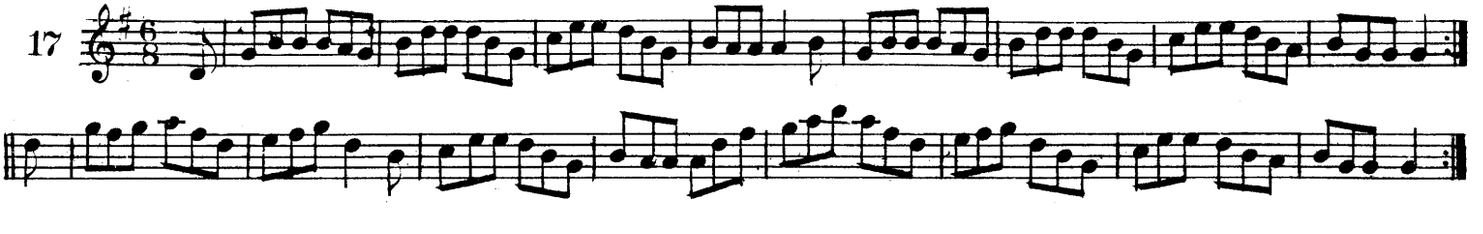

CUIR DIALLAIDH AR AN CLIBIN. SADDLE THE PONY.

18

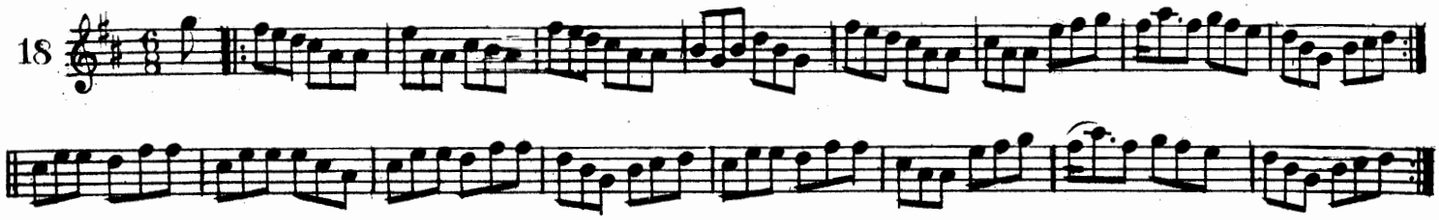

SUGRA GLEANNDARTA HUMORS OF GLENDART.

19

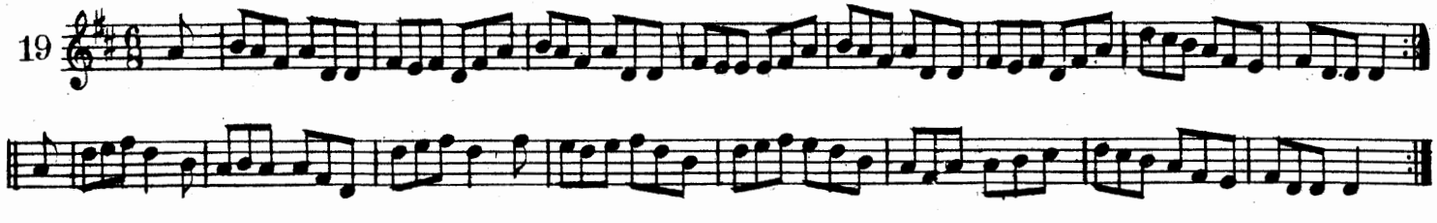

OL DEOCH LIOMSA. HAVE A DRINK WITH ME.

20

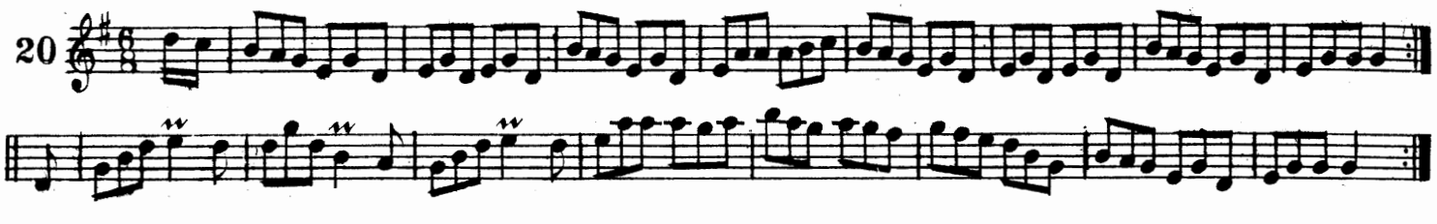

CAILLEACH AN AIRGID. THE HAG WITH THE MONEY.

21

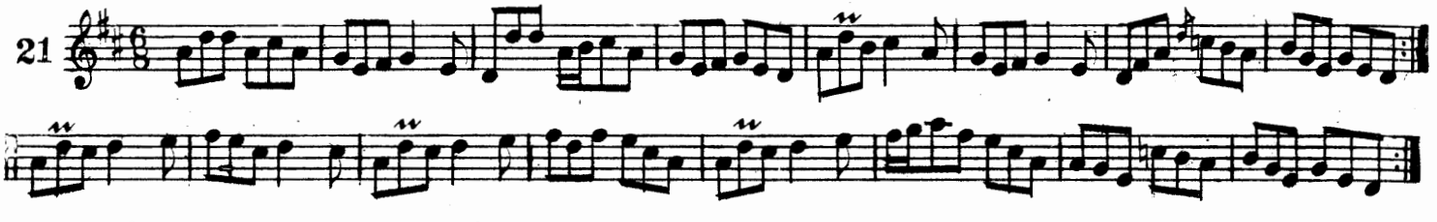

TA FIOS AGAM GO DE IS MAITH LEAT. I KNOW WHAT YOU LIKE.

22

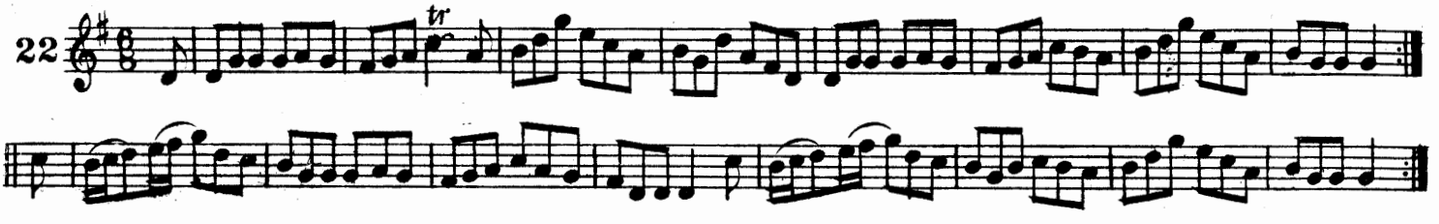

AN BIREAD OIDHCHE. THE NIGHT CAP.

23

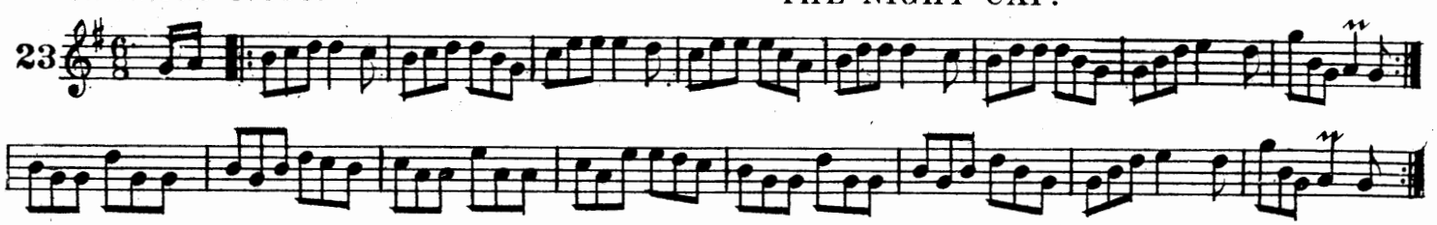

AN OG-BEAN AG AN TOBAR. THE MAID AT THE WELL.

24

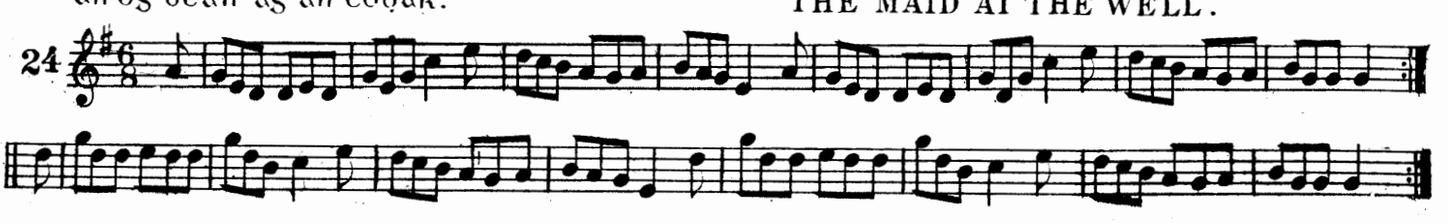

PORT MAOR MAELMOCEIRGE. SERGT. EARLY'S JIG.

25

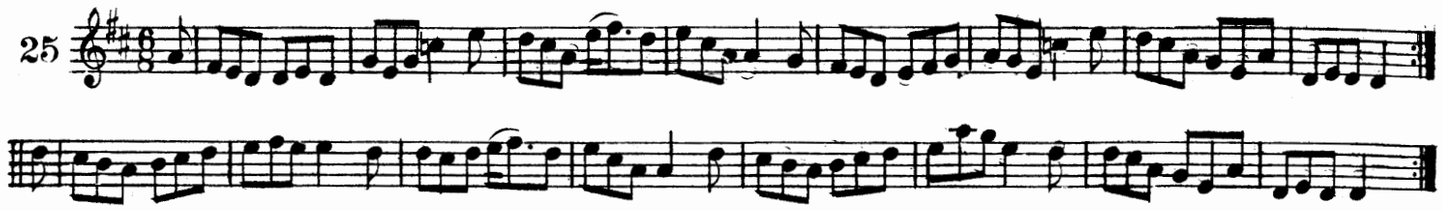

CAISLEAN UI DONNABAIN. CASTLE DONOVAN.

26

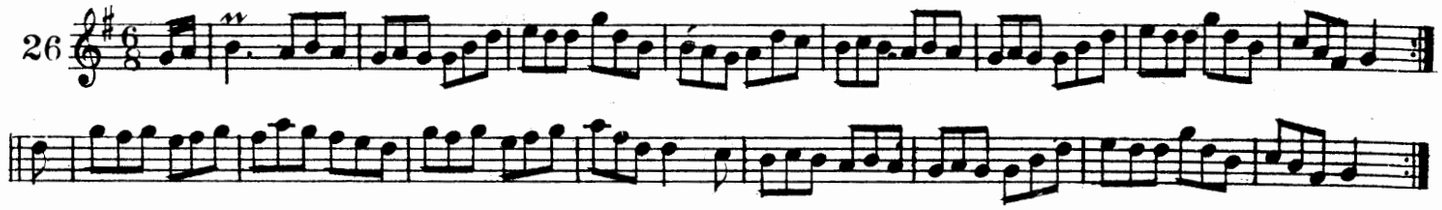

CASOG BREID MIC SEOIN. JACKSON'S FRIEZE COAT.

27

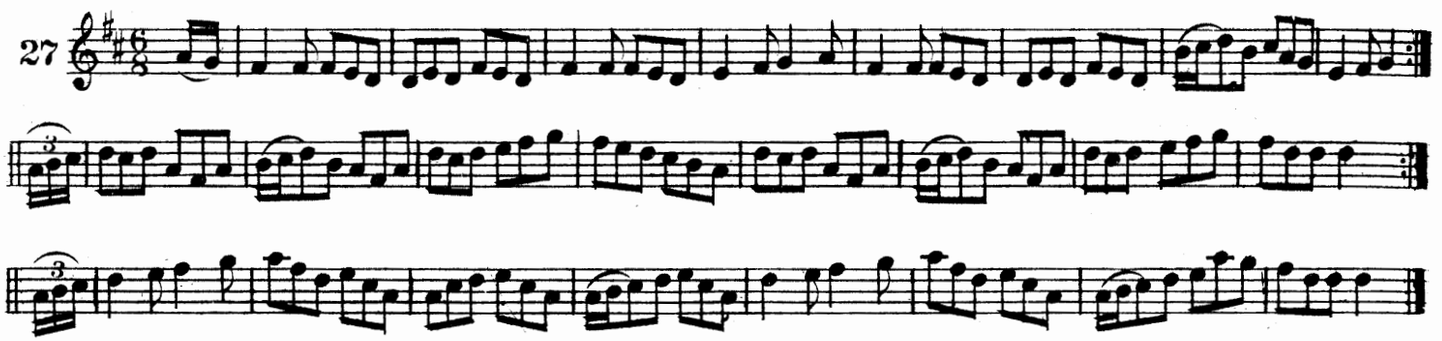

IS SAIBHREAS AN SASTACH. CONTENTMENT IS WEALTH.

28

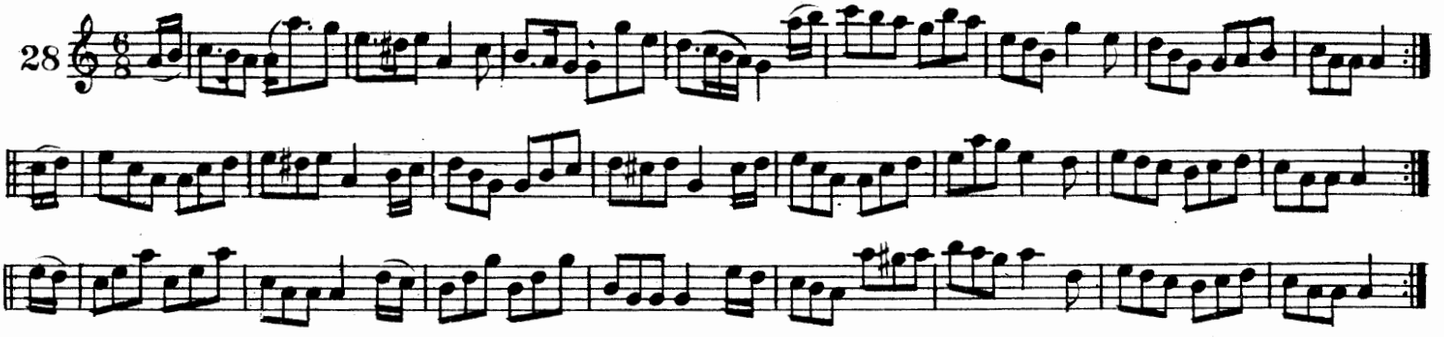

AILTRI NA MNA. CHERISH THE LADIES.

29

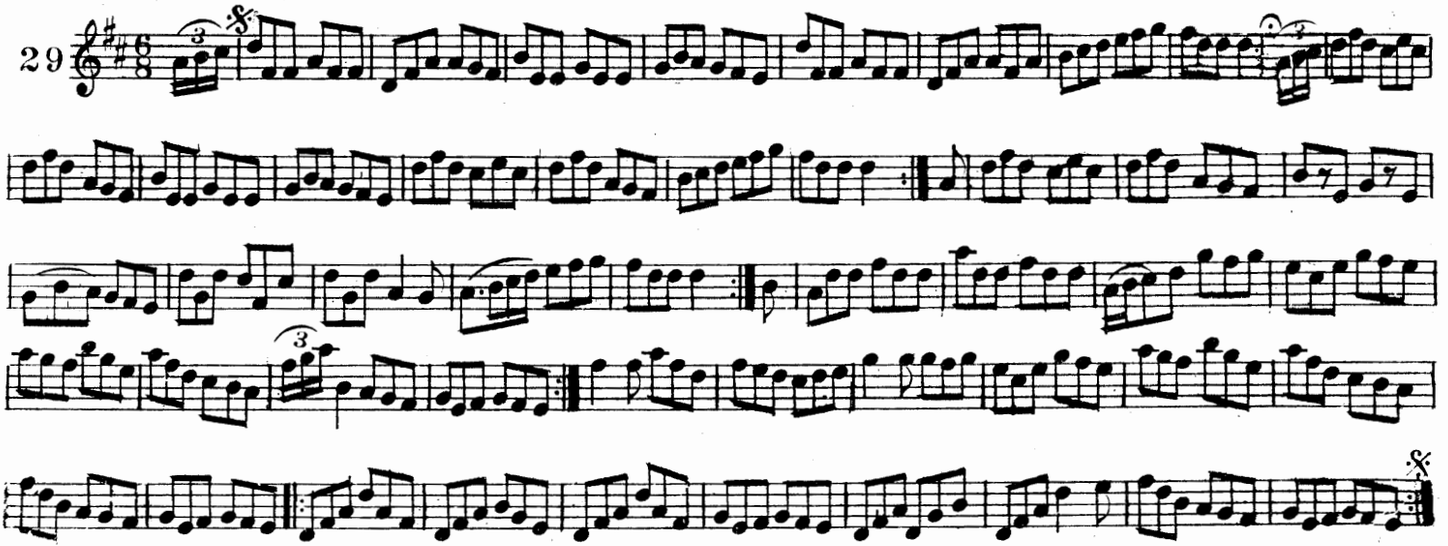

fáilte romad go corcaigh. WELCOME TO CORK.

30

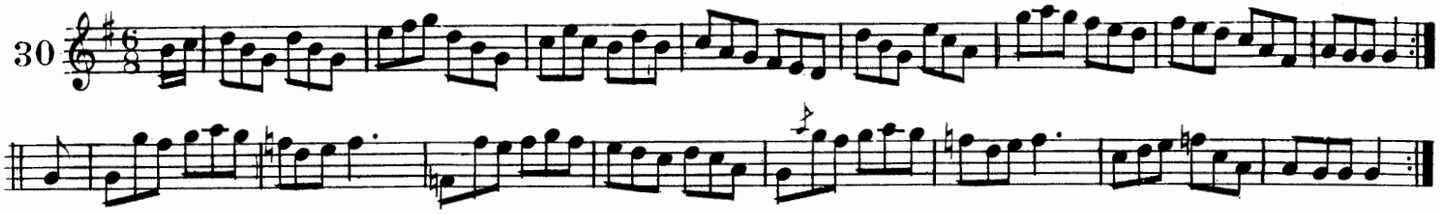

an baintreabach ni bruaideadha. THE WIDOW BRADY.

31

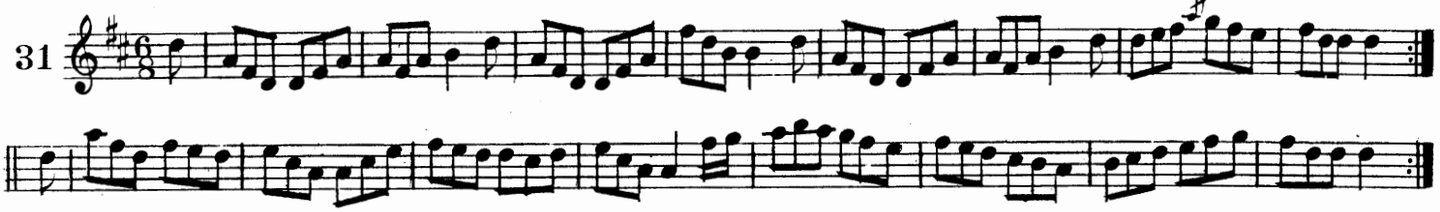

an cliabhan mona. THE BASKET OF TURF.

32

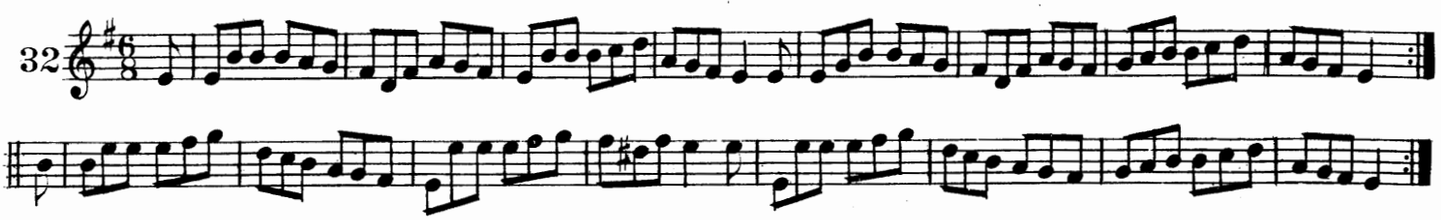

b-fuil a tuille uait? DO YOU WANT ANYMORE?

33

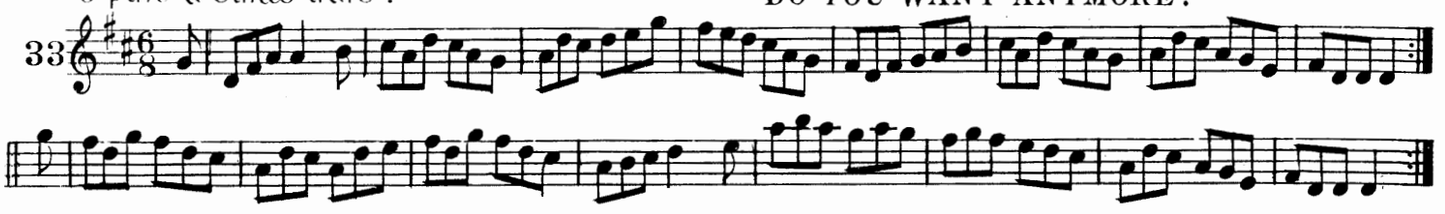

tomas ua gaillimh. GALWAY TOM.

34

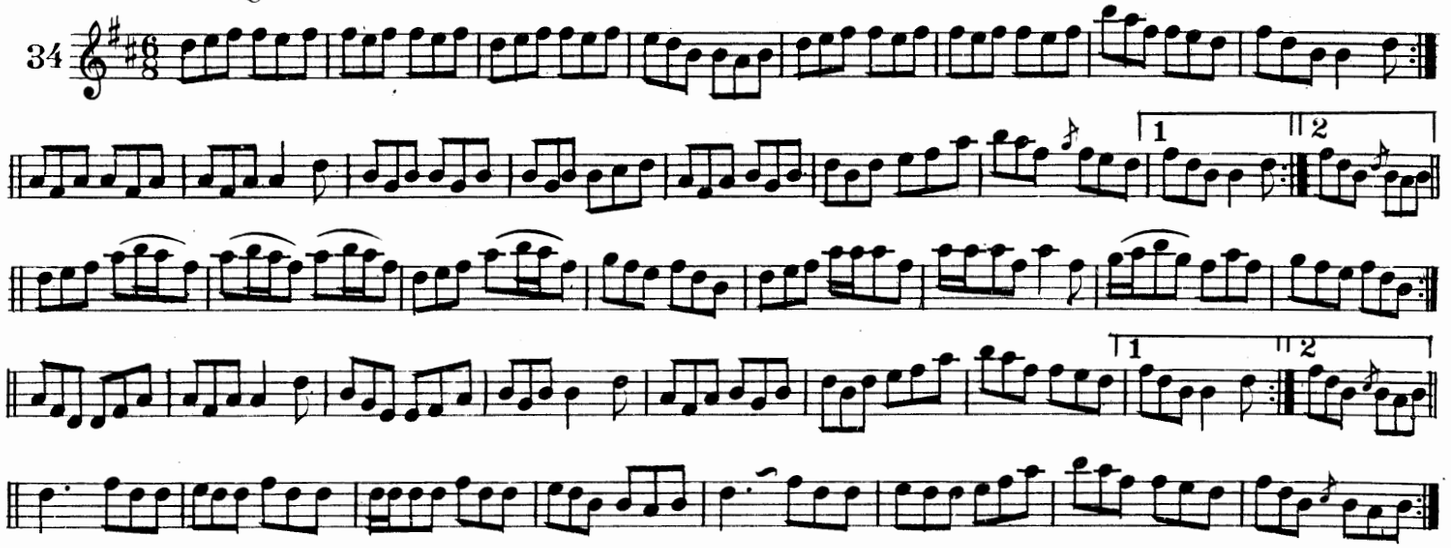

airgead in gach poca. MONEY IN BOTH POCKETS.

35

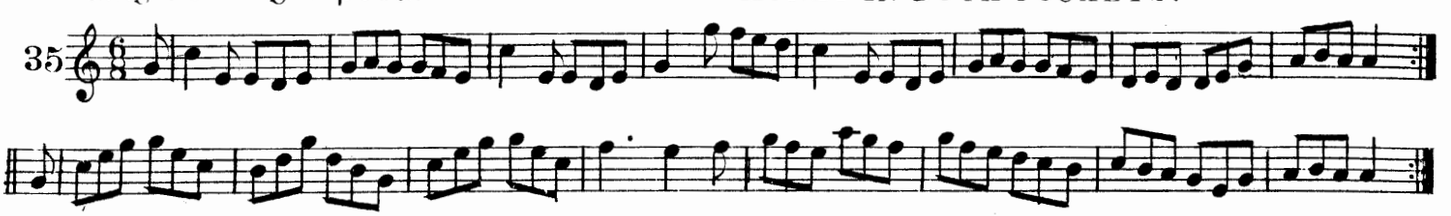

ROGA AN ATAIR DOLLAIRD. FATHER DOLLARD'S FAVORITE.

36

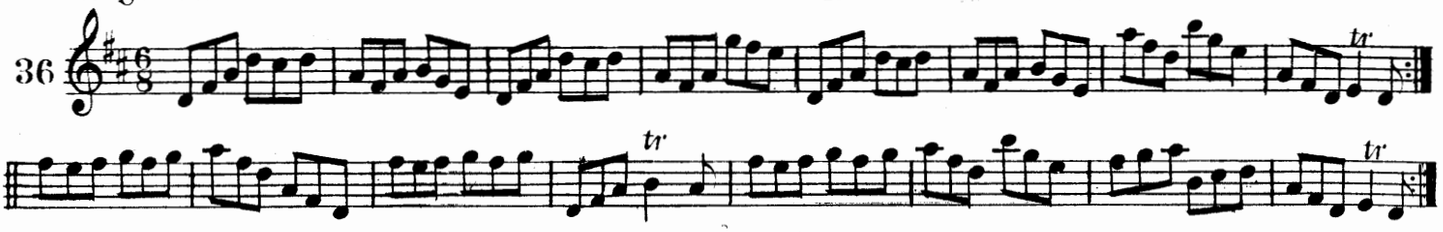

INNS DI GO B-FUILIM. TELL HER I AM.

37

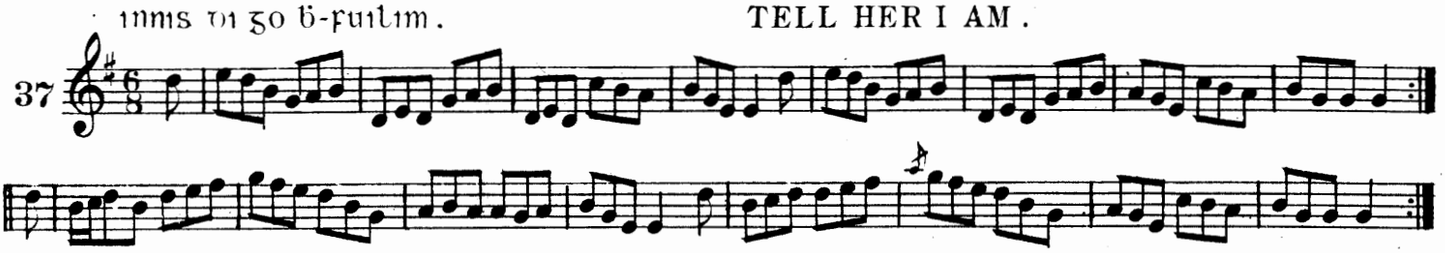

AN SLIABHAIRE OG. THE MOUNTAIN BOY.

38

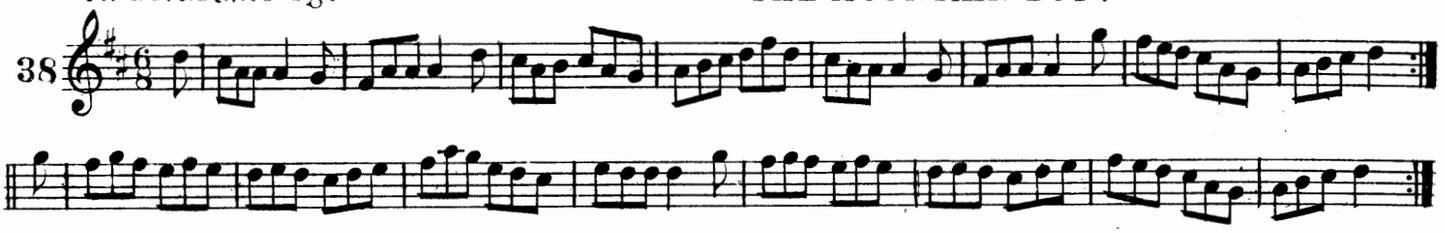

CUAIRT GO H-EIRINN. A VISIT TO IRELAND.

39

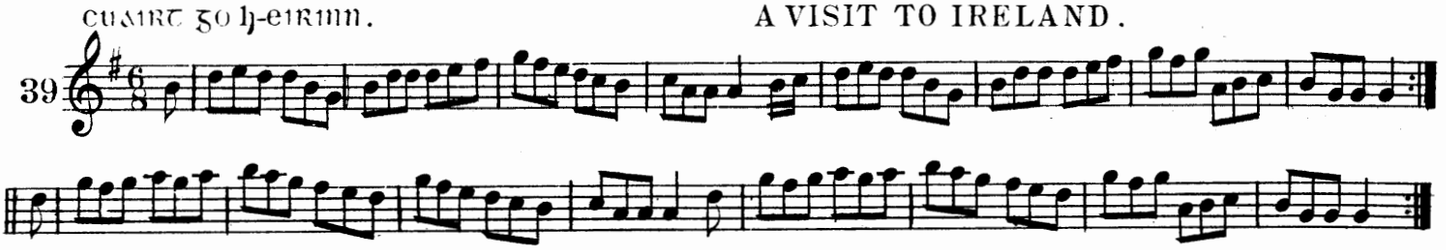

HATA-FEATAN DIARMADA. JERRY'S BEAVER HAT.

40

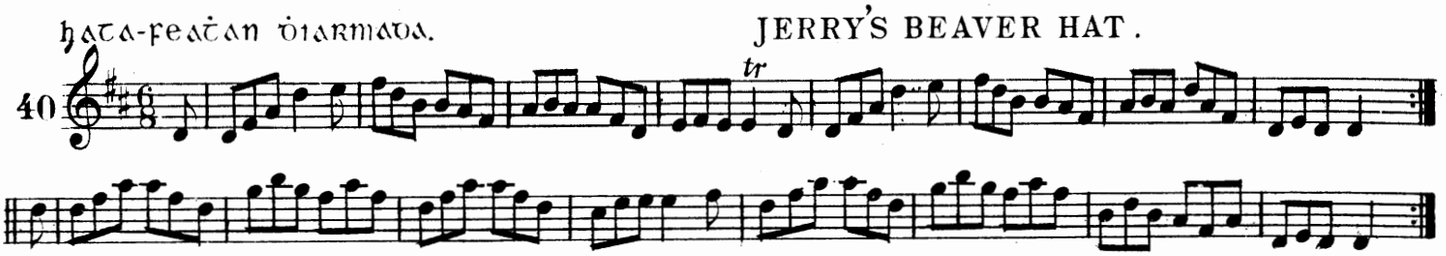

PORT AN TEAMPALL. THE TEMPLEHOUSE JIG

41

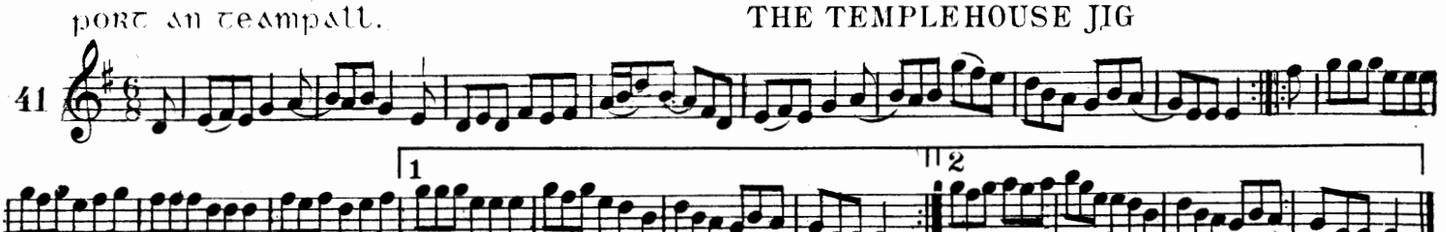

BIODH SUAS LIOM. MOVE UP TO ME.

42

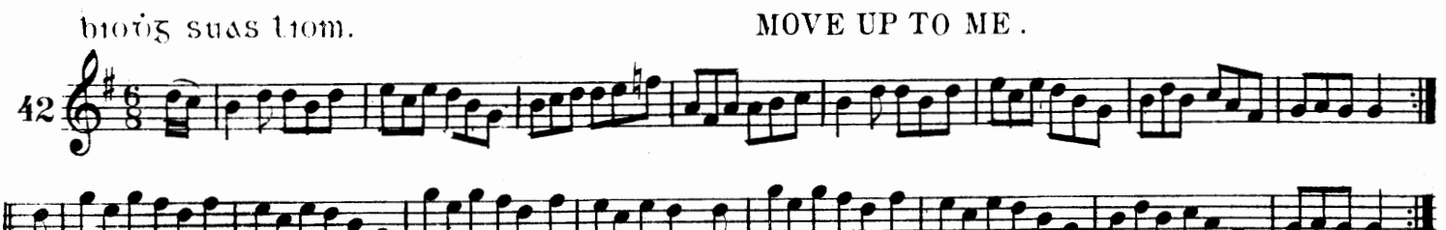

paidin an bualadoir. PADDY WHACK.

43

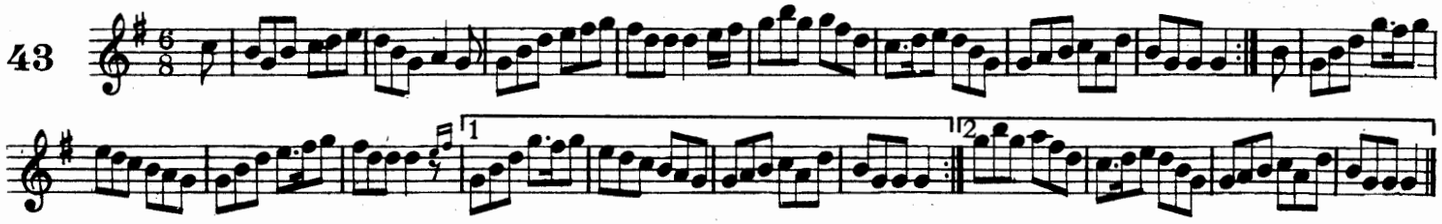

bardal eiḃlin ni ḟlaiṫḃeartaiġ. NELL FLAHERTYS DRAKE.

44

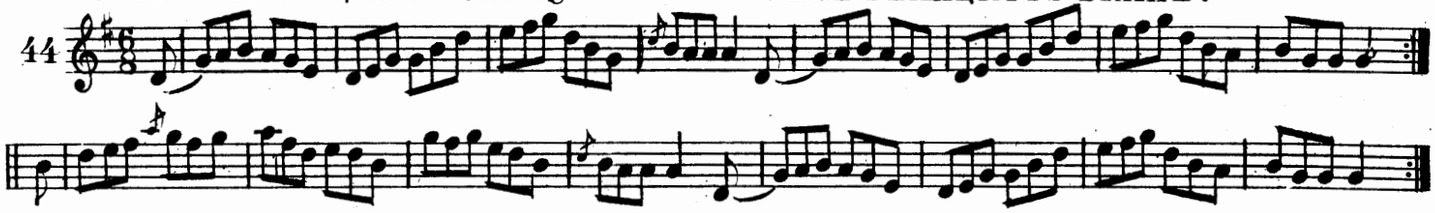

amaċ leis na buaċaillib. OUT WITH THE BOYS.

45

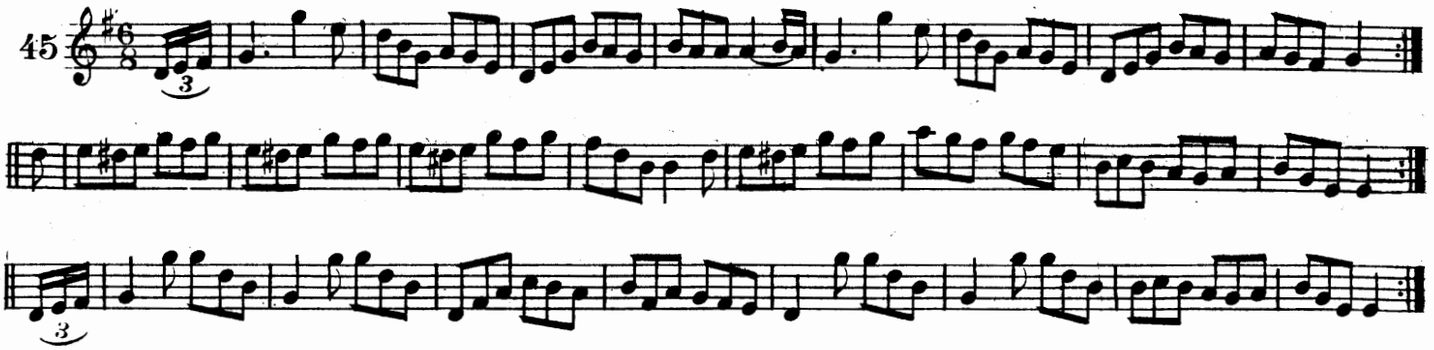

roġa ċaitilin. KATIE'S FANCY.

46

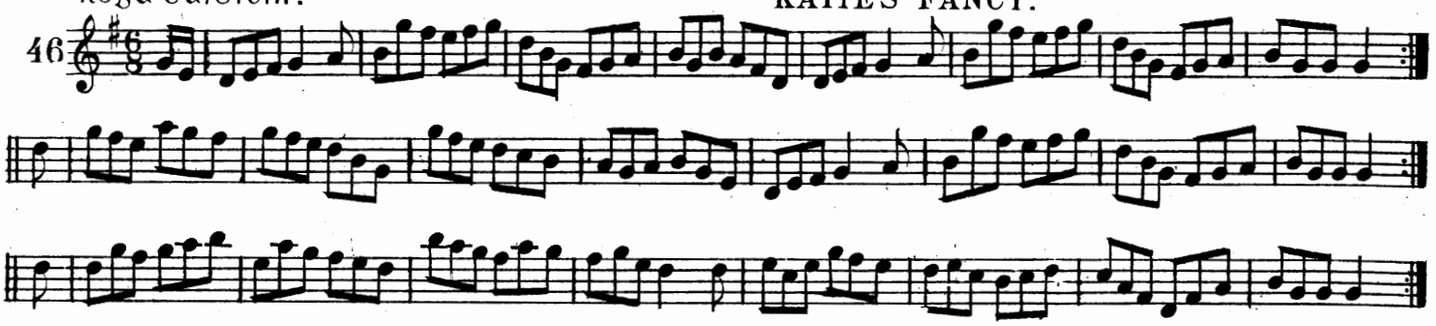

paidin ua ṗort-laġa. PADDY FROM PORTLAW.

47

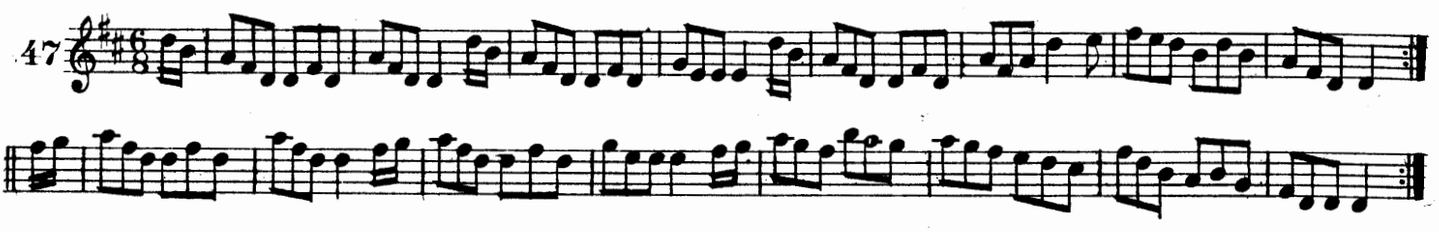

an muilleoir ua gleann-maġair. THE MILLER OF GLANMIRE.

48

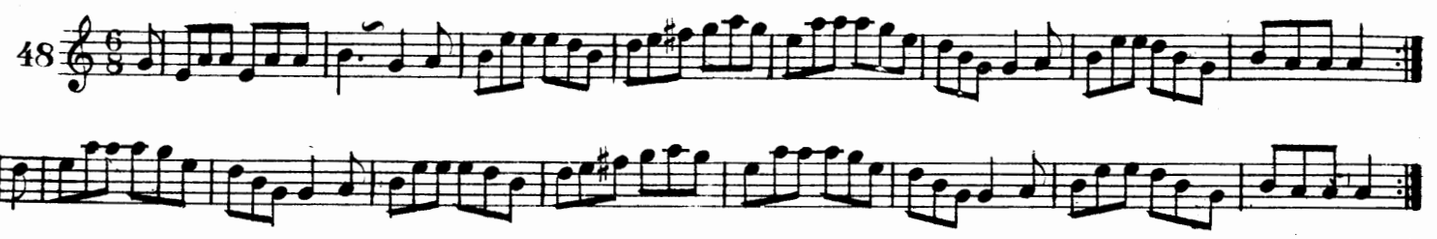

an gearrfiaḋ 'san arbar. THE HARE IN THE CORN.

49

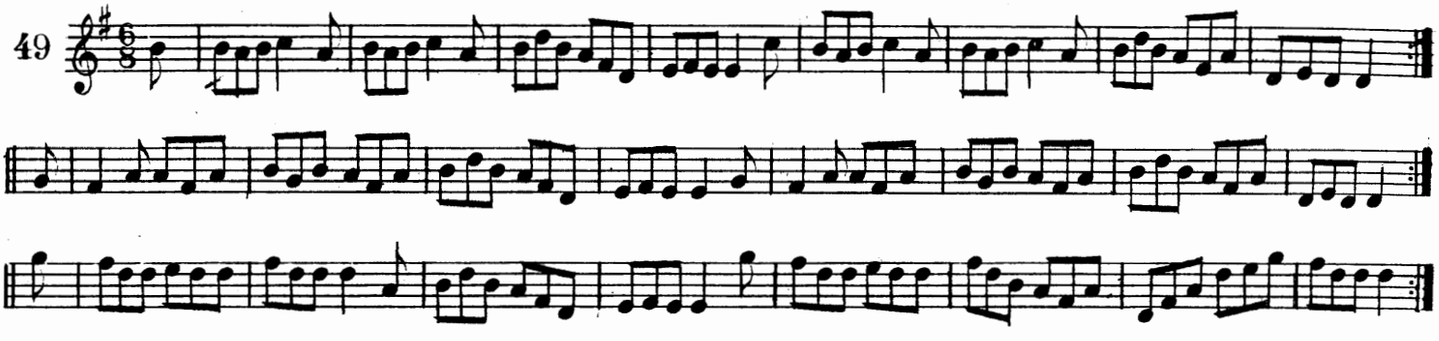

domnall ua ruairc. DANIEL O'ROURKE.

50

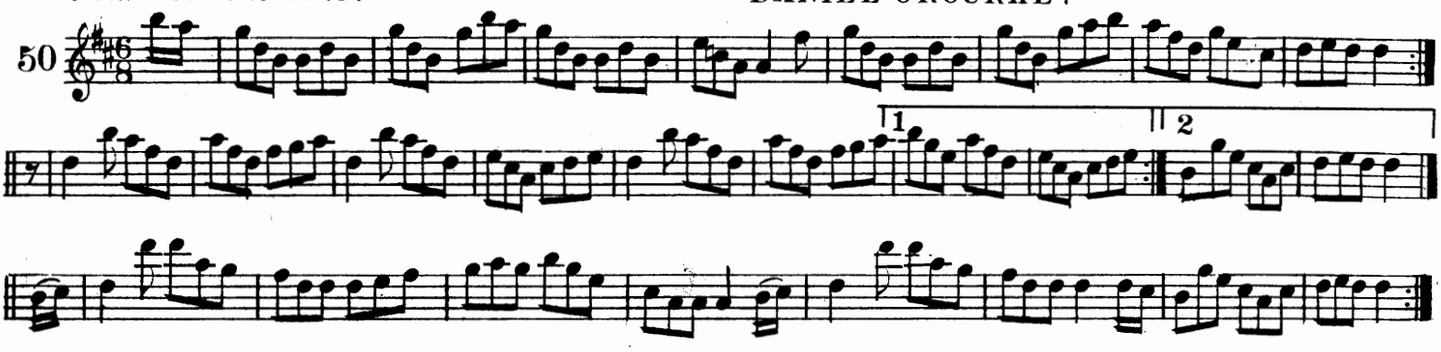

triallta ui suilleabam. O'SULLIVAN'S MARCH

51

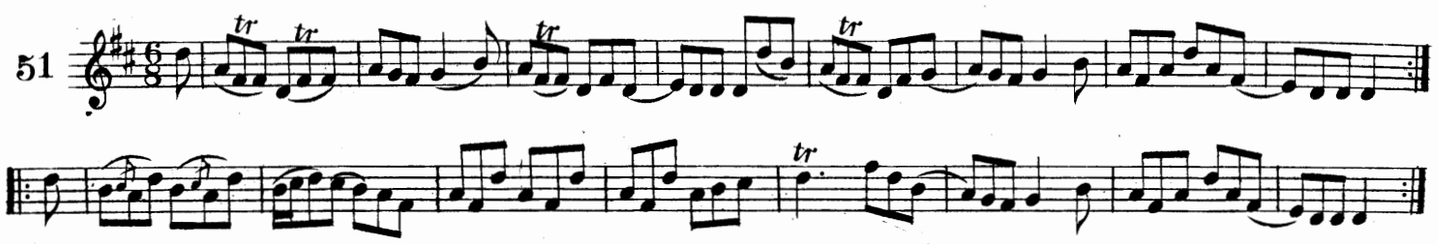

roġa-sant-aubin. TOBIN'S FAVORITE.

52

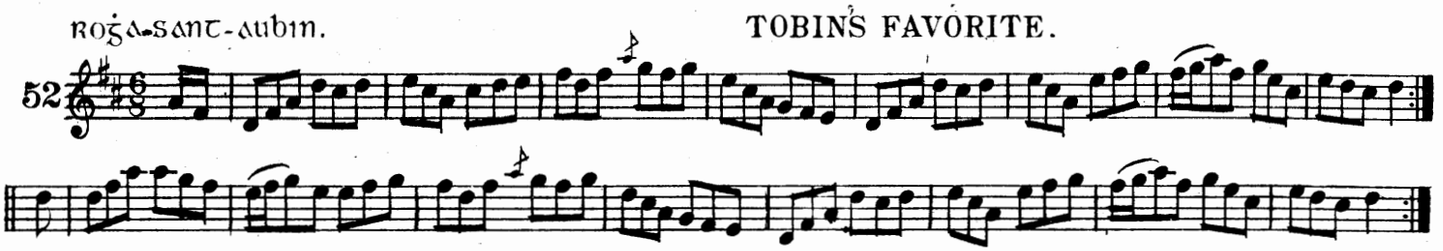

tibir an mio-aṫ. BANISH MISFORTUNE.

53

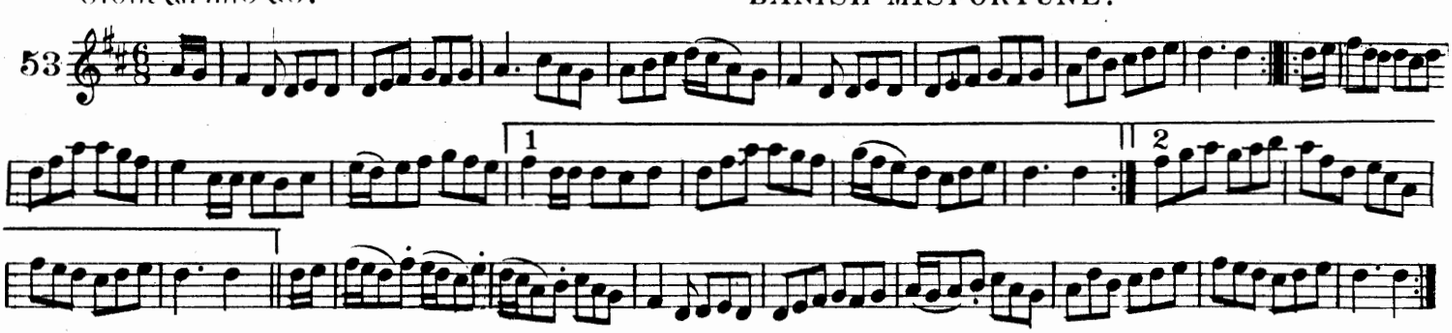

roṫai an domain. THE WHEELS OF THE WORLD.

54

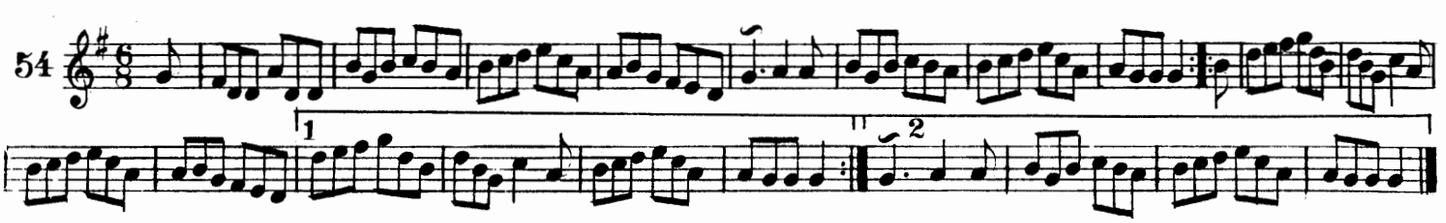

tar a leiṫ a ċaitilin. KITTY COME OVER.

55

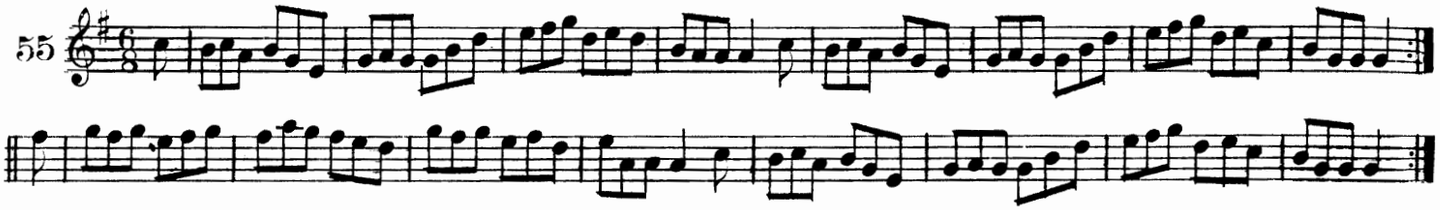

sugra an ċeapaiġ. THE HUMORS OF CAPPA.

56

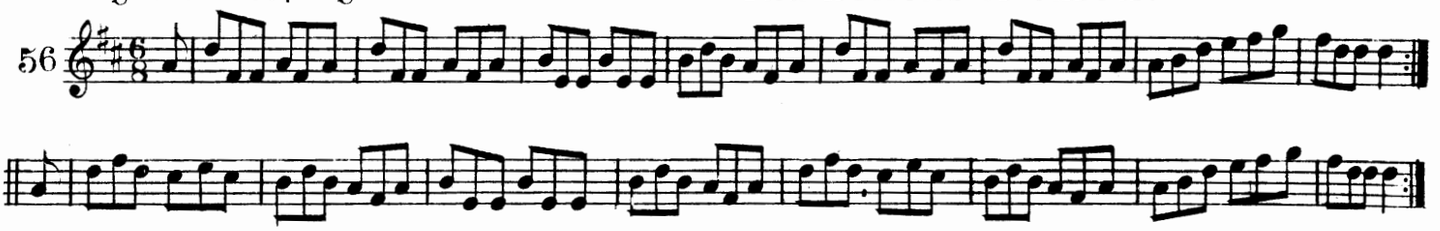

an teine mona ar lasaḋ. THE BLAZING TURF FIRE.

57

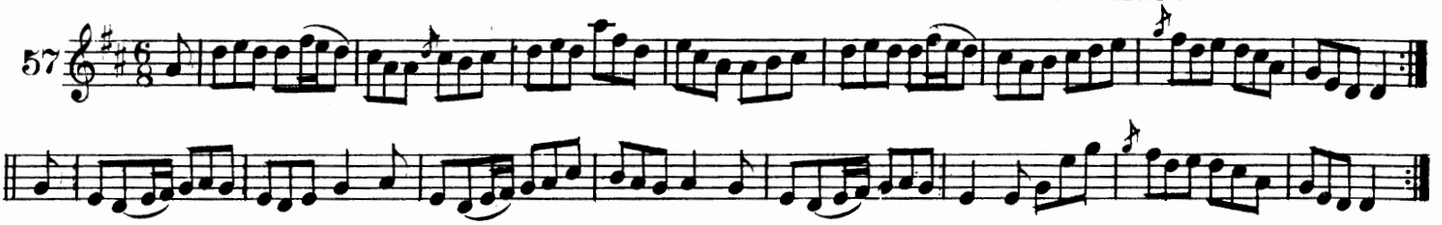

falaiġṫe go leir le caonaċ. ALL COVERED WITH MOSS.

58

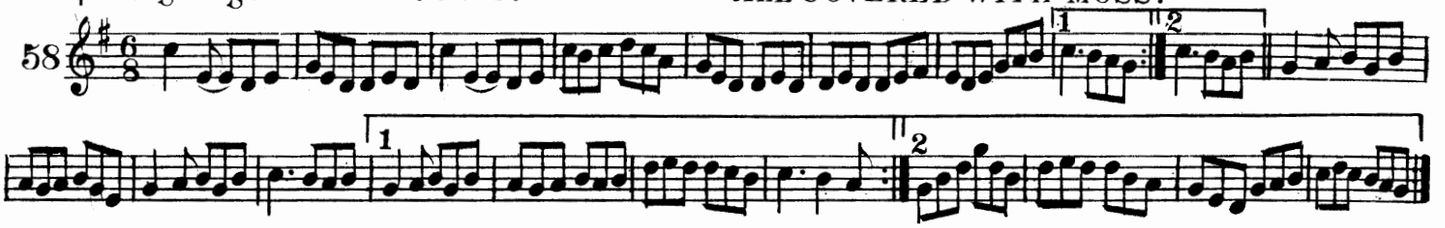

leim an t-sagairt. THE PRIEST'S LEAP.

59

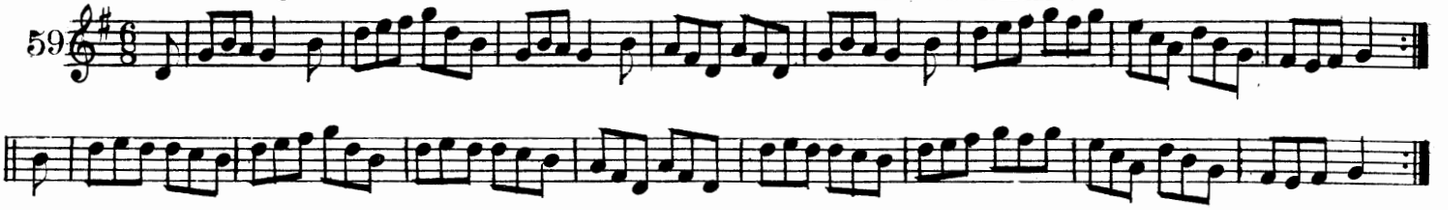

leaḃar na g-ceart. THE BOOK OF RIGHTS.

60

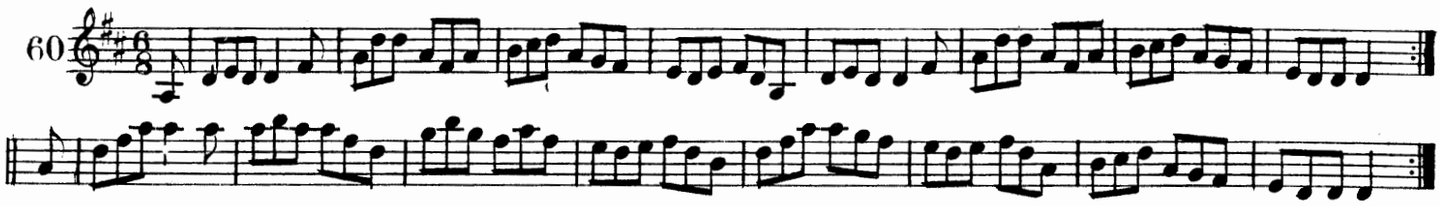

sugra an uisge-beaṫa. THE HUMORS OF WHISKEY.

61

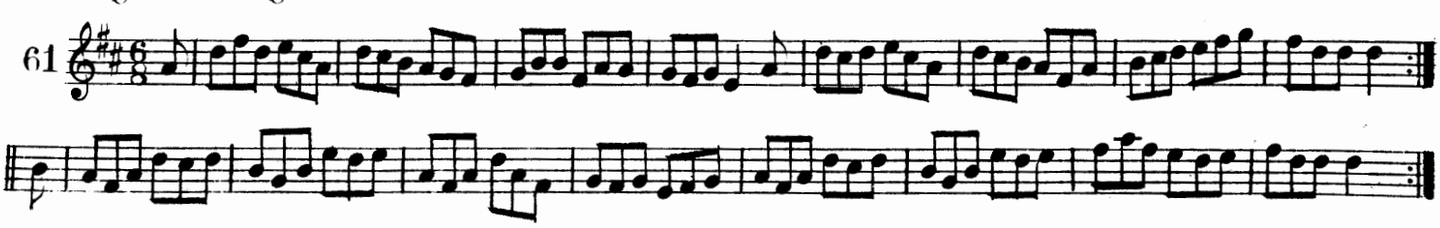

62 FIDDLERS' HEAVEN.

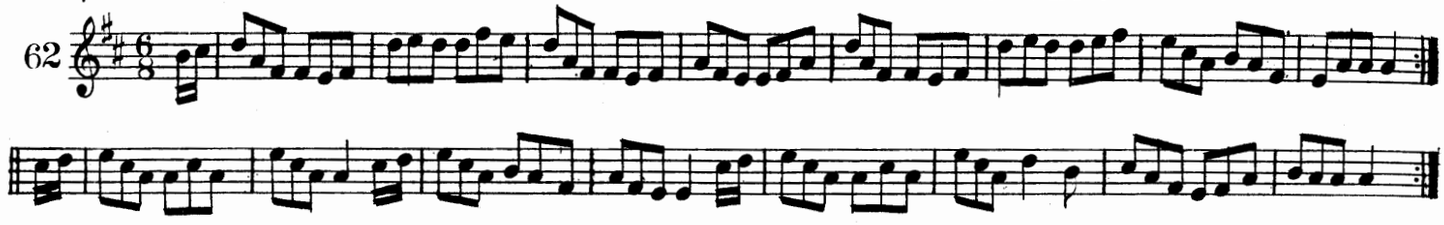

63 A NIGHT AT THE FAIR.

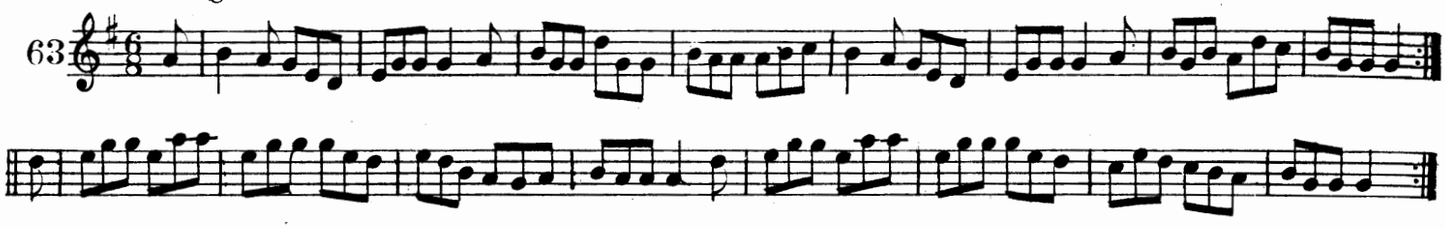

64 DARBY THE DRIVER.

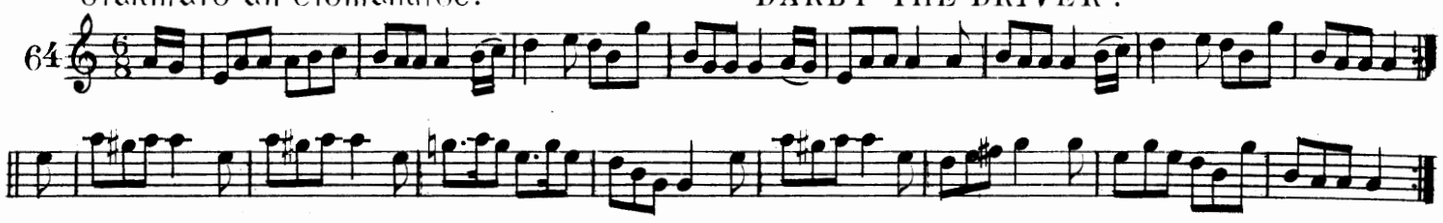

65 JOHN WHITE'S MOTHER.

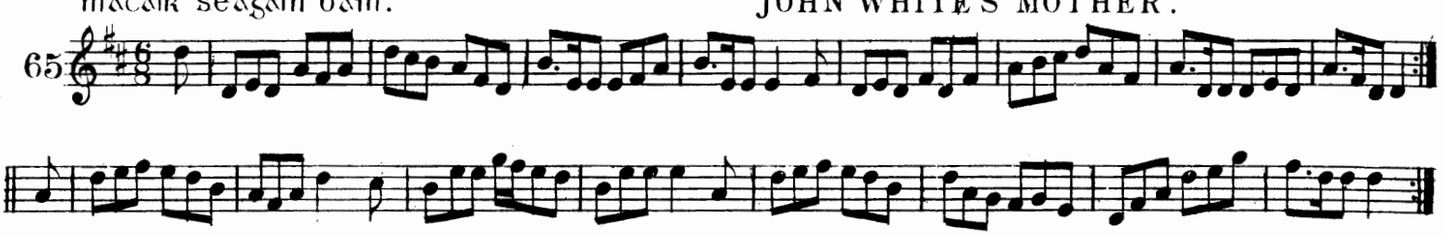

66 THE HUMORS OF TRALIBANE.

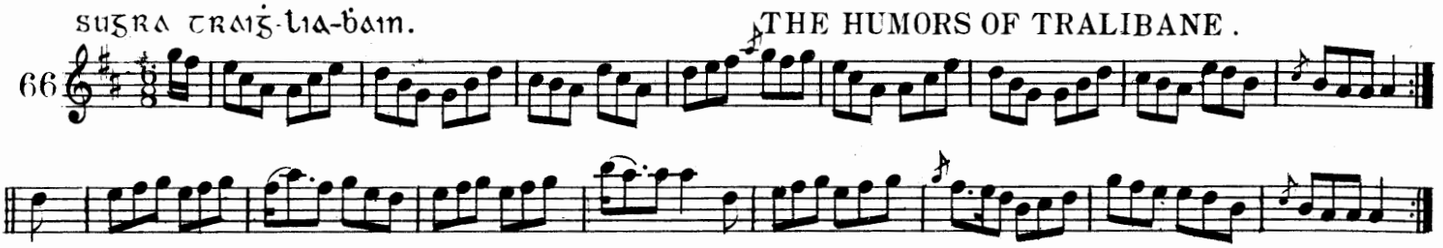

67 CONNIE THE SOLDIER.

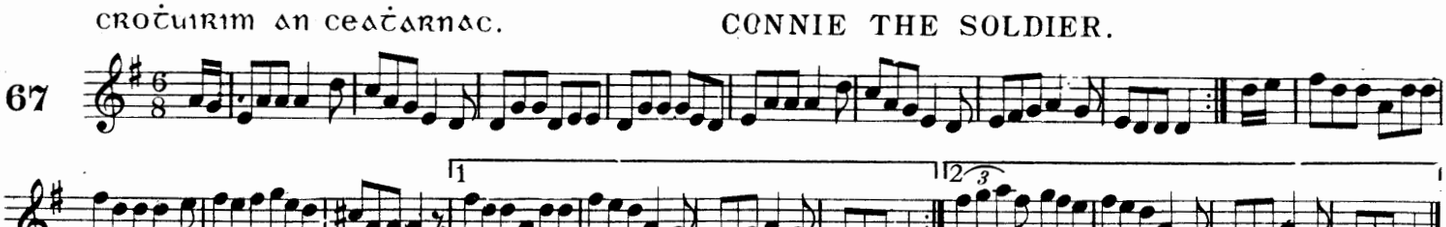

68 OUT ON THE OCEAN.

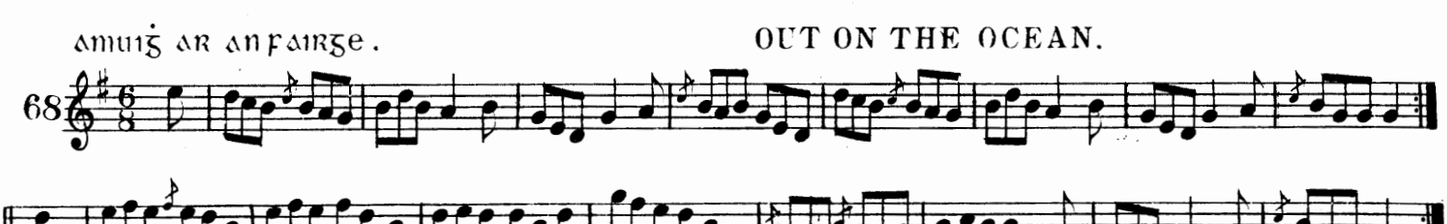

pilib ua neill. PHILIP O'NEILL.

69

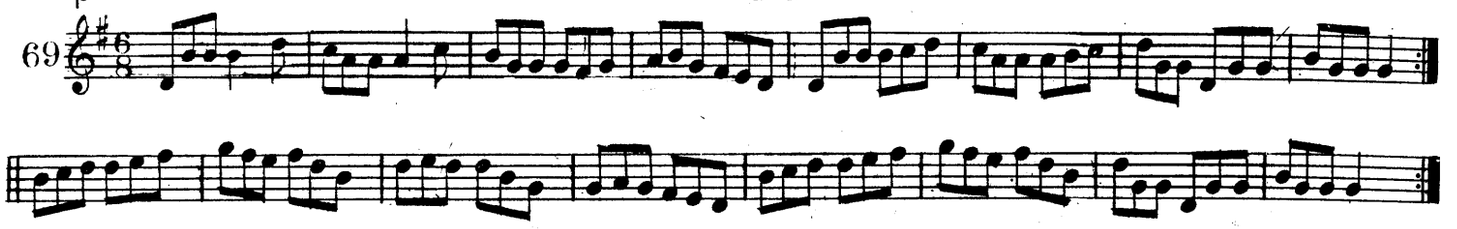

an giolcac faoi blat. THE BESOM IN BLOOM.

70

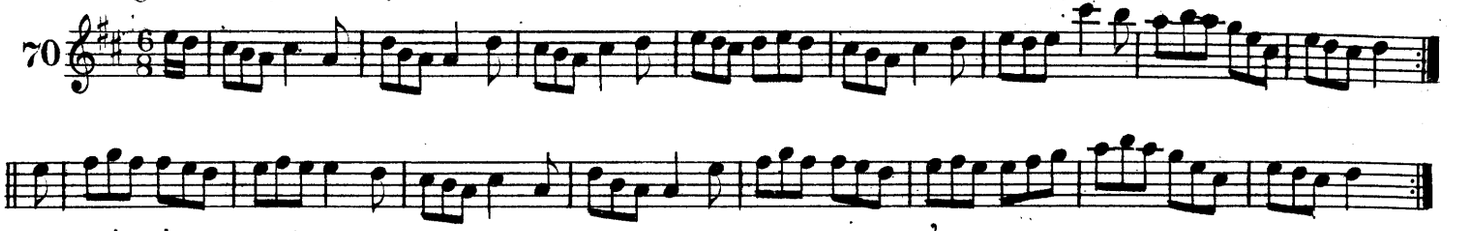

roga mic cuairt: COURTNEY'S FAVORITE.

71

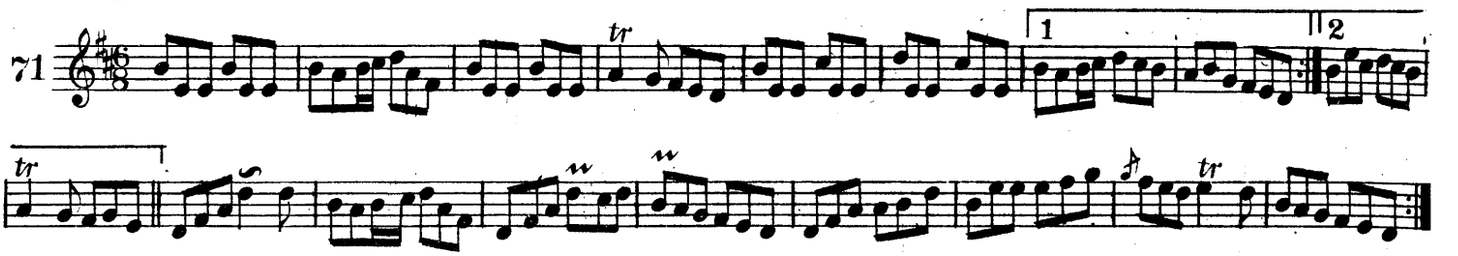

an sean bean sultmar. THE MERRY OLD WOMAN.

72

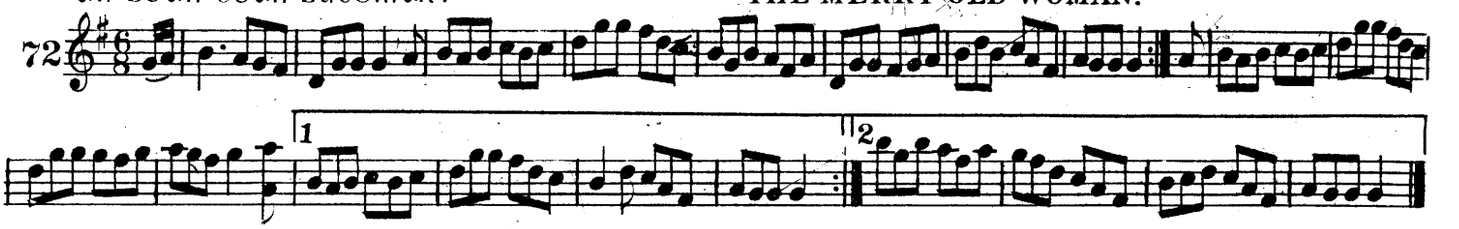

port crotuir ui catasaig. CON CASEY'S JIG.

73

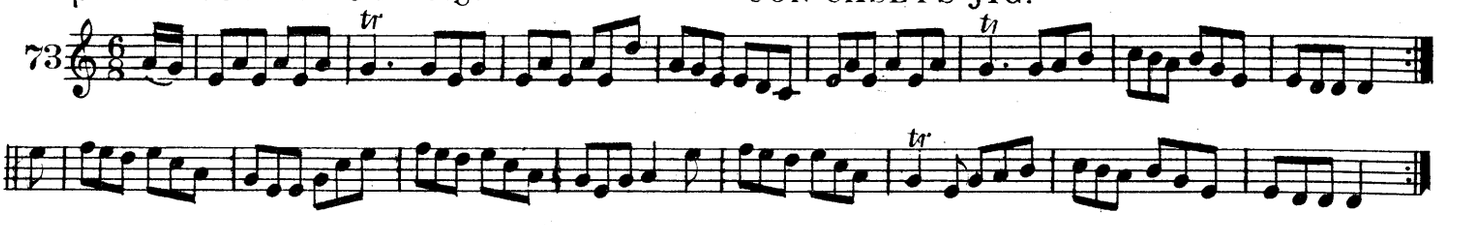

turas go ti'n tosdan. A TRIP TO THE COTTAGE.

74

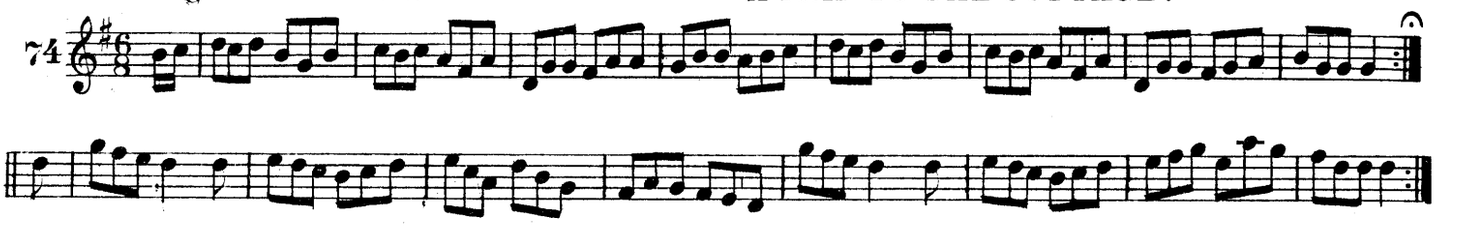

seantuine mollun. OLD MAN DILLON.

75

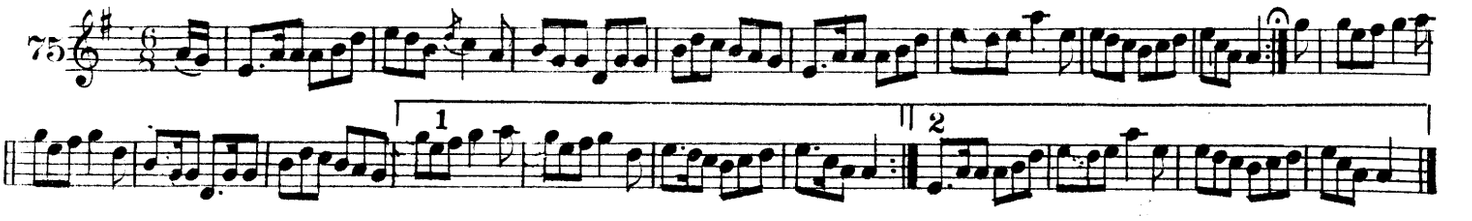

suiḃan ni ṁic-maṫġaṁna. JULIA Mc MAHON.

76

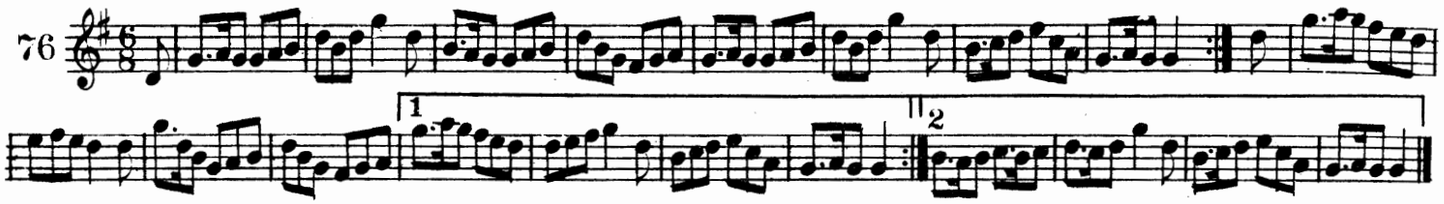

tiomain na ba a ḃaile. DRIVE THE COWS HOME.

77

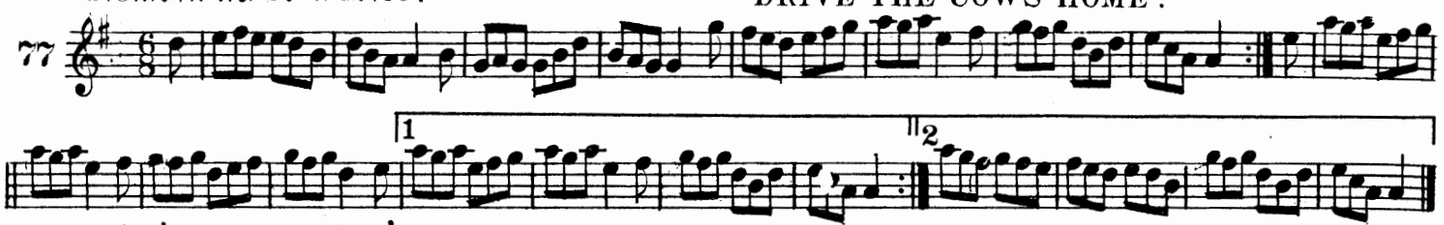

is sultṁar an teagṁail's uaigṇeaċ an scaraṁain. HAPPY TO MEET AND SORRY TO PART.

78

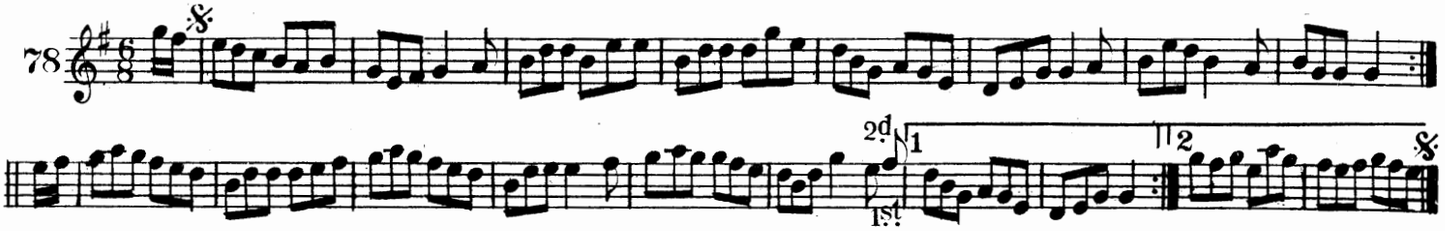

luṫġair mo ḃeaṫa. THE JOY OF MY LIFE.

79

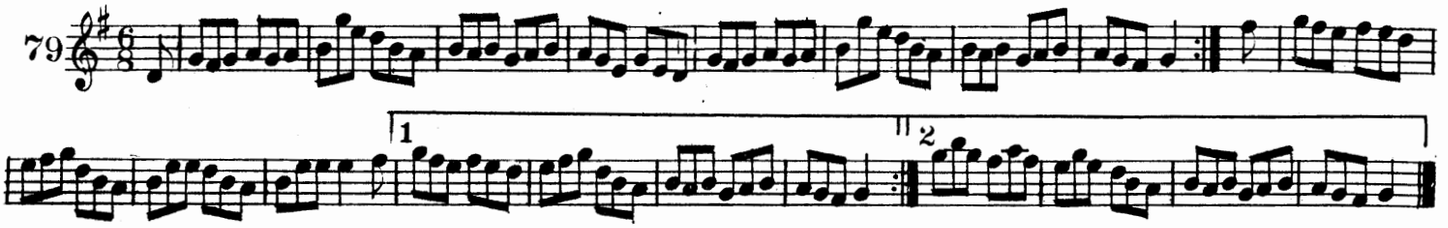

bodaċ an dranntain. THE GRUMBLING RUSTIC.

80

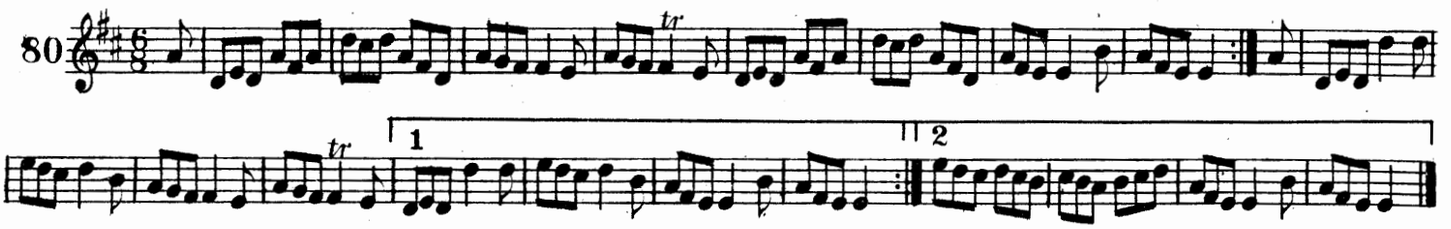

sugra ḃaile-ċaislean. THE HUMORS OF BALLYCASTLE.

81

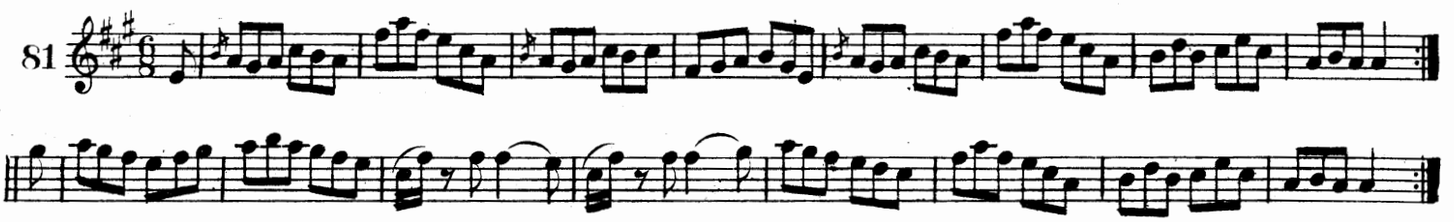

roġa ui doċartaiġ. DOHERTY'S FANCY.

82

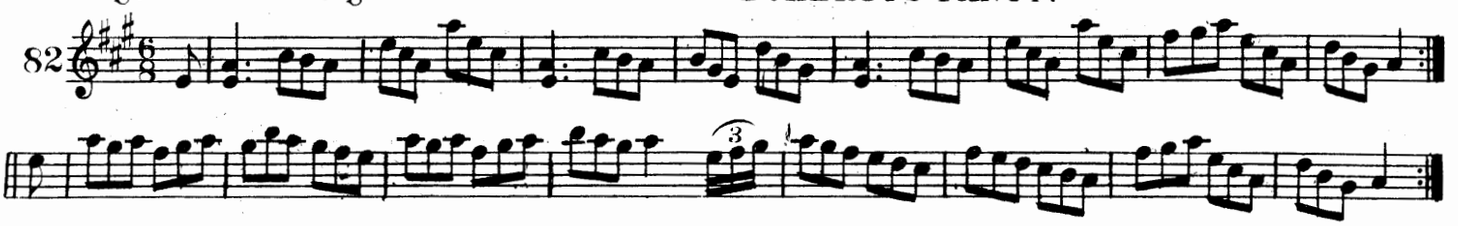

cailini ua droiċiod-na-banna. THE GIRLS OF BANBRIDGE.

83

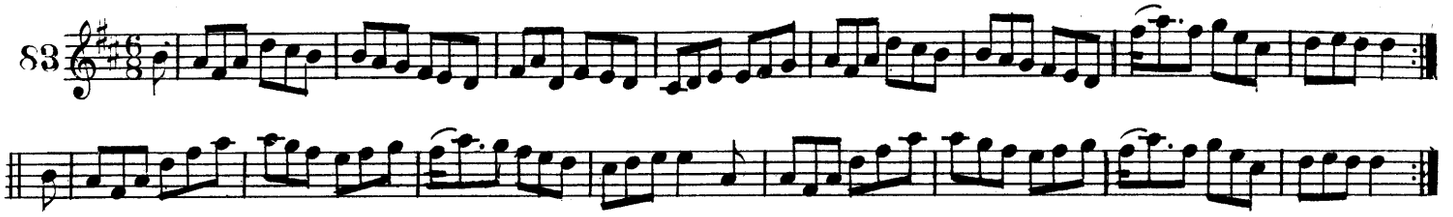

ruaċar uellington. WELLINGTON'S ADVANCE.

84

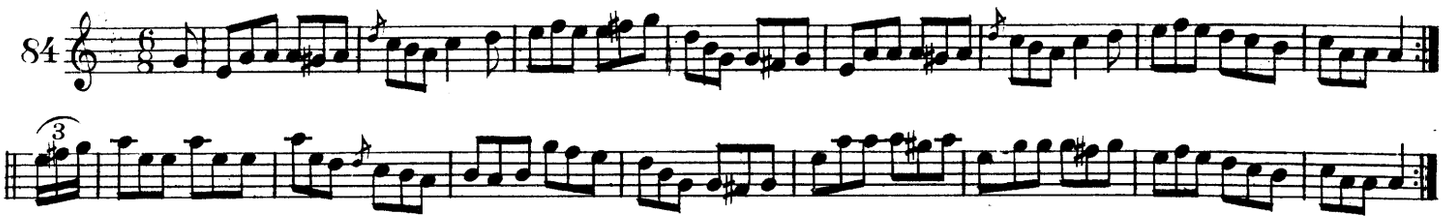

taiċneaṁ an seanduine. THE OLD MAN'S DELIGHT.

85

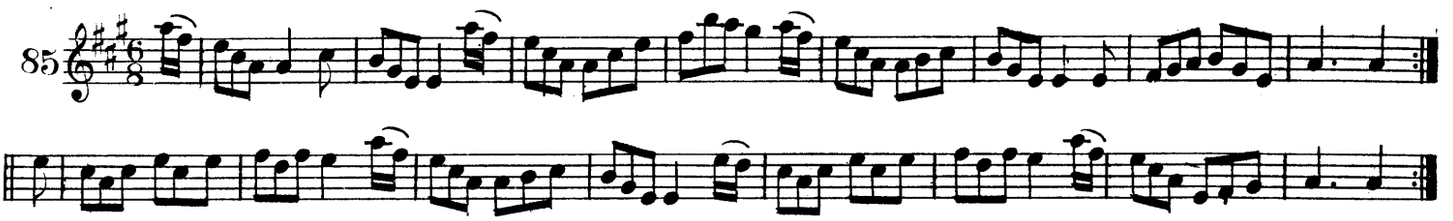

briġidin dub-ṡuileaċ. BLACKEYED BIDDY.

86

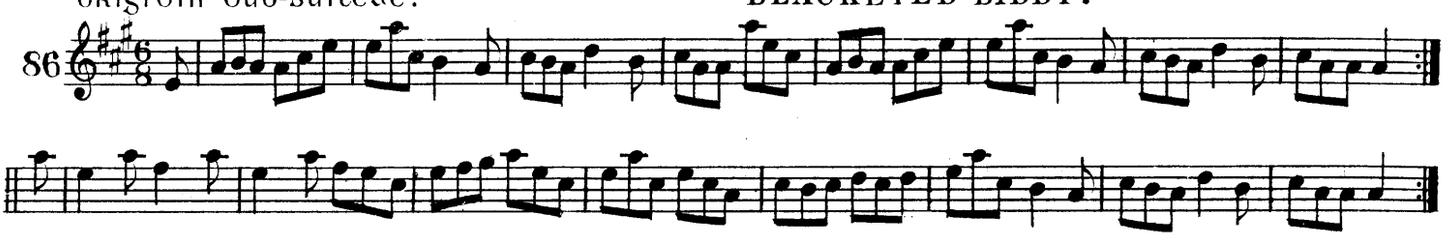

an corcaiġeaċ suġaċ. THE JOLLY CORKONIAN.

87

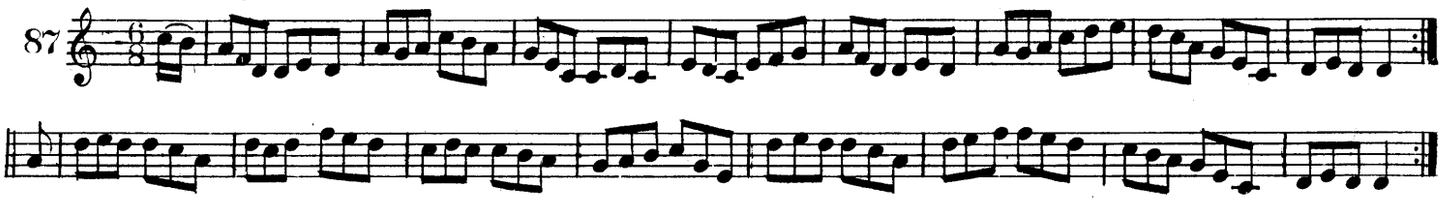

port uilliamin ui breaċnaiġ. WILLY WALSH'S JIG.

88

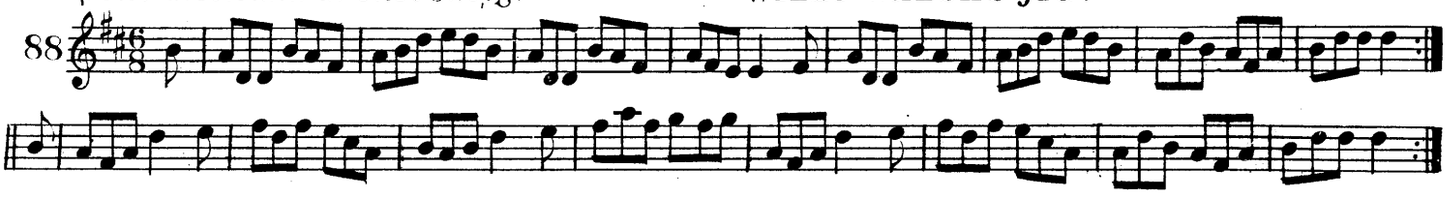

buaċailli an baile ṁoir. THE BOYS OF THE TOWN.

89

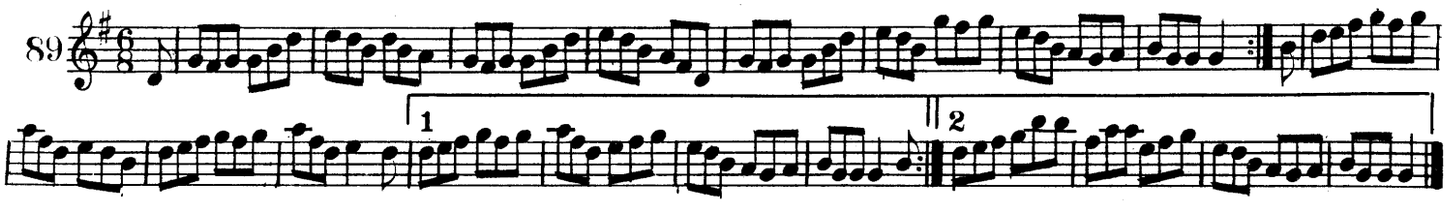

cota-mna sgaoilte. PETTICOAT LOOSE.

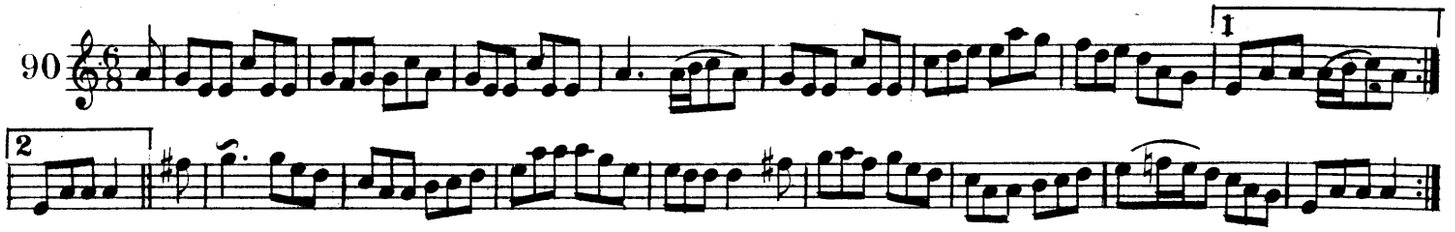

mearacan tailliur. THE TAILOR'S THIMBLE.

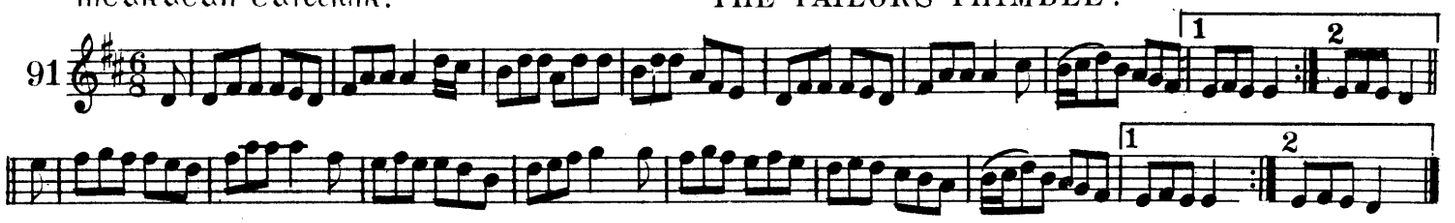

sugra baile-na-garróa. THE HUMORS OF BALLINGARRY.

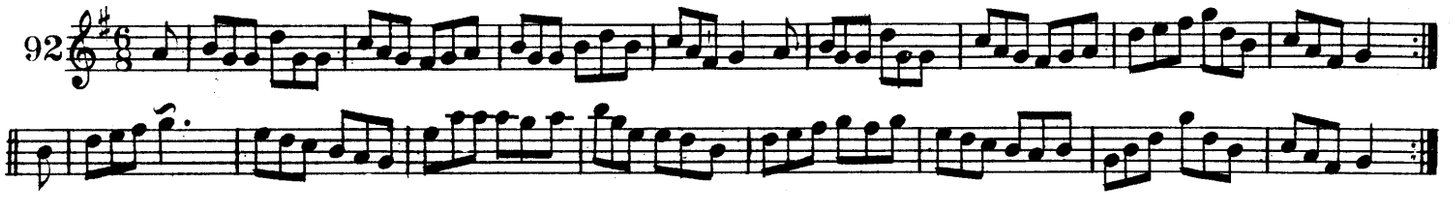

domnac na pailme. PALM SUNDAY.

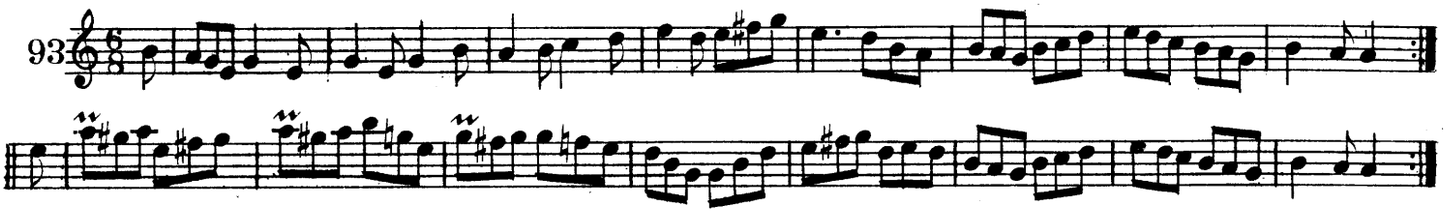

an bothan go lurraga. THE ROAD TO LURGAN.

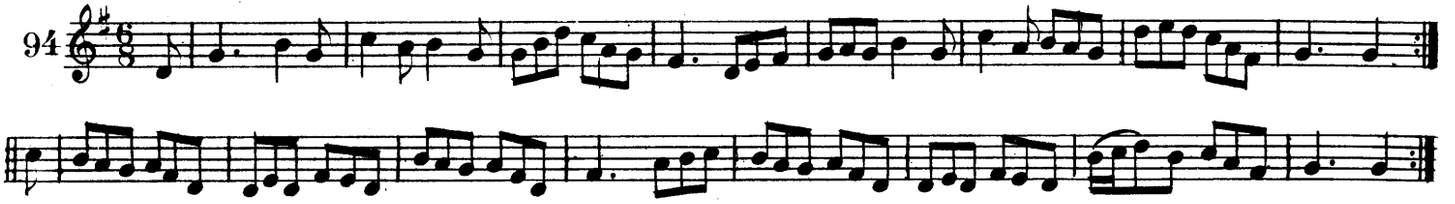

na caoire ar na sleibtib. THE SHEEP ON THE MOUNTAINS.

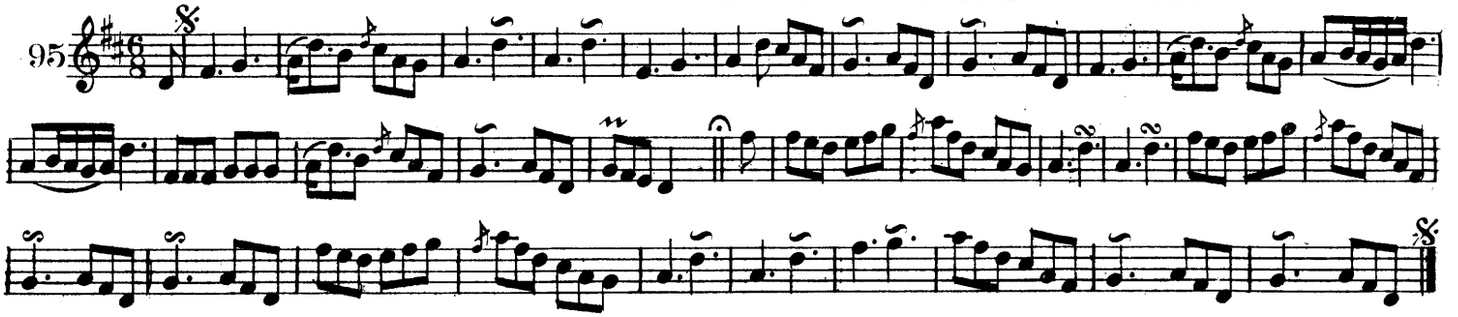

ar n-oilean beag fein. OUR OWN LITTLE ISLE.

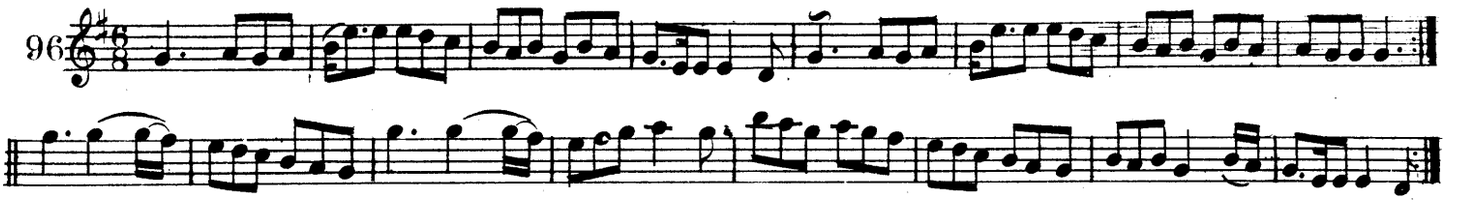

150654

AN SUIDHISTIN

THE STRAW SEAT.

97

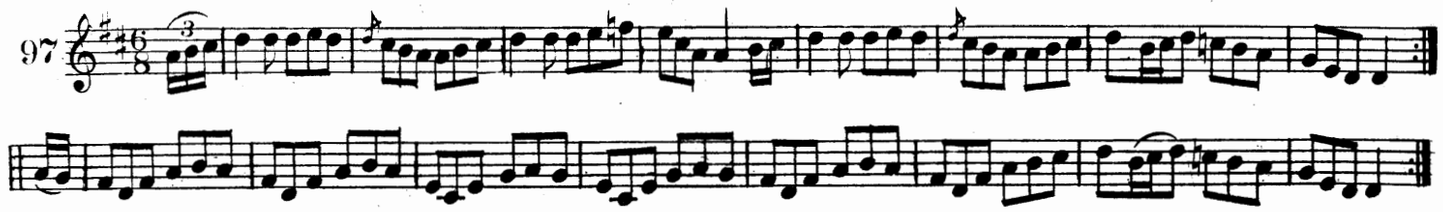

AN DEARSEAC.

THE FLAXDRESSER.

98

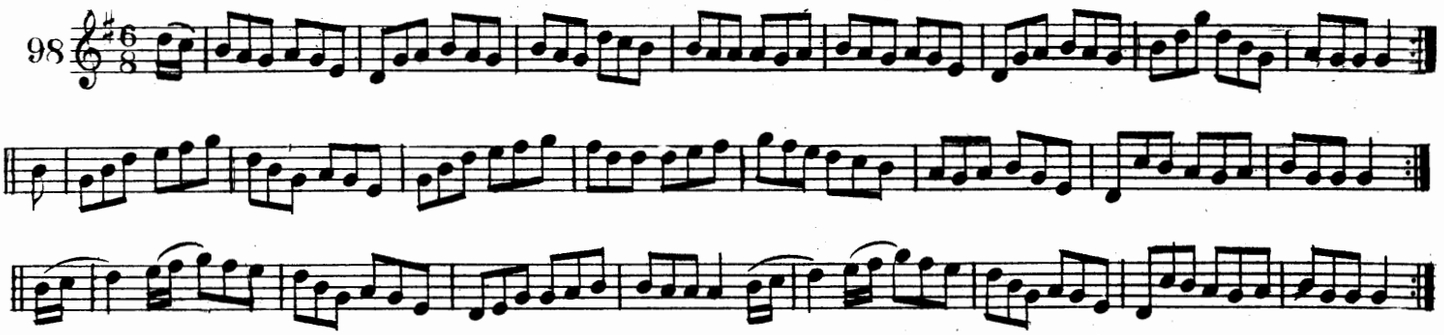

NA RITEAD SA CARRIAG.

THE RACES AT CARRICK.

99

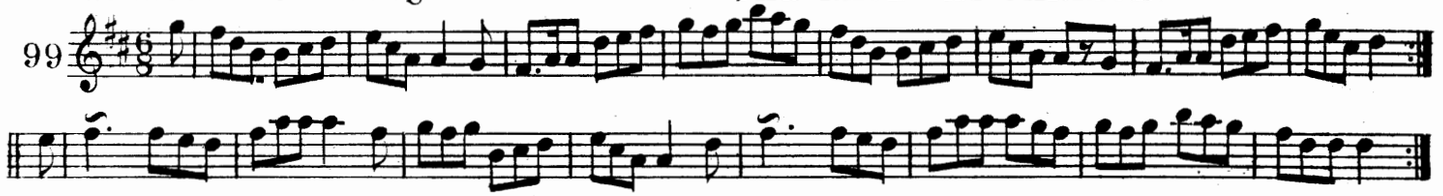

MIREOG UI CONDUIN.

CONDON'S FROLICS.

100

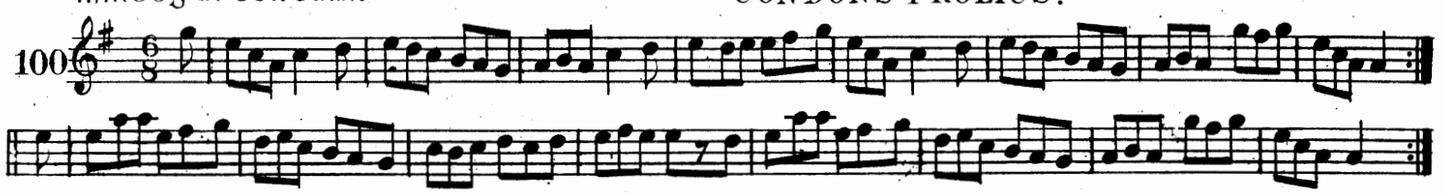

BOTHAR DIOMAOIN.

THE IDLE ROAD.

101

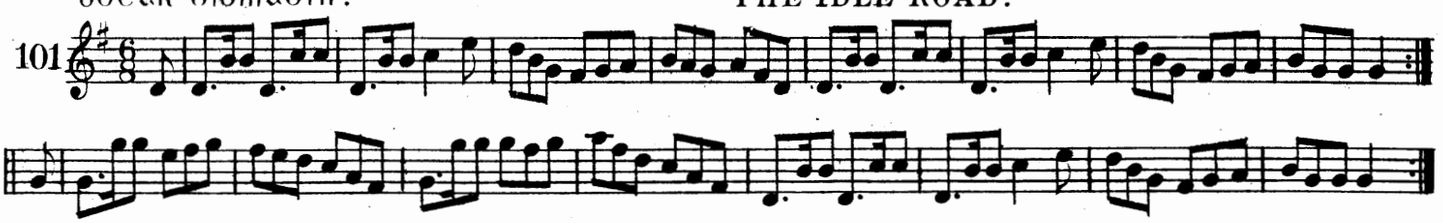

UILLIAMIN BARLAIG.

BILLY BARLOW.

102

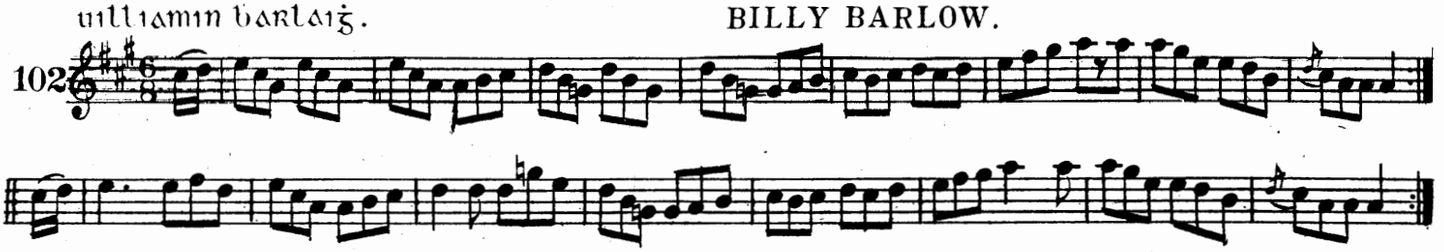

NODLOG MEIDREAC.

A MERRY CHRISTMAS.

103

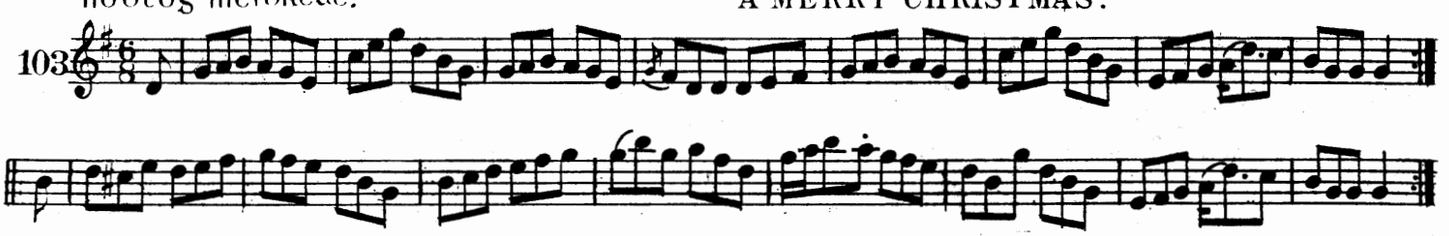

an tiocfaid tu a baile liom? WILL YOU COME HOME WITH ME?

104

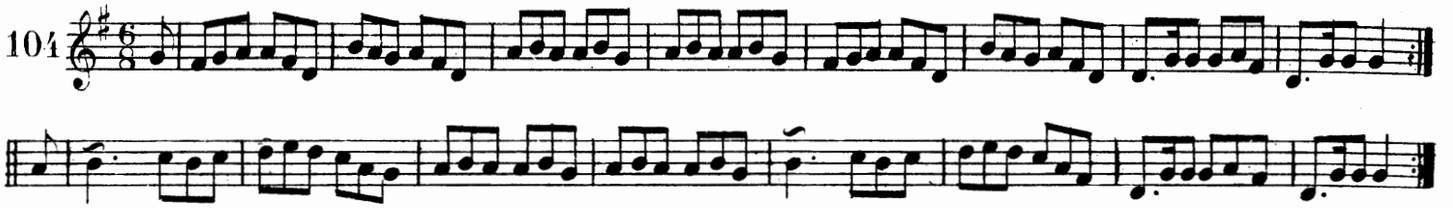

an gobbi o. THE GOBBY O.

105

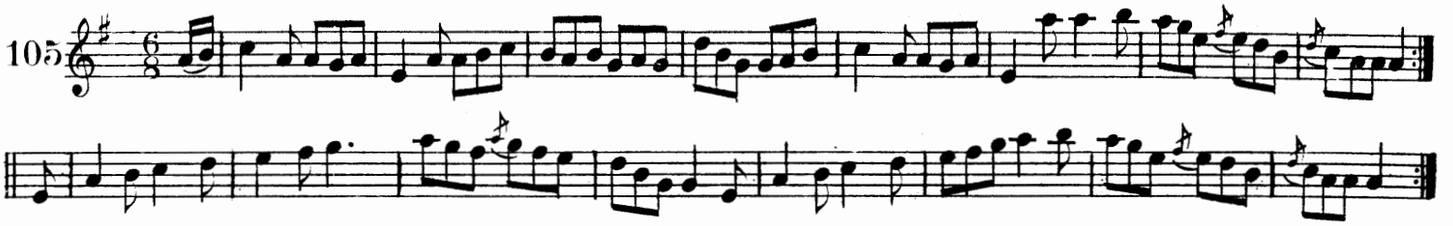

sugra muilleann-na-fauna. THE HUMORS OF MULLINAFAUNA.

106

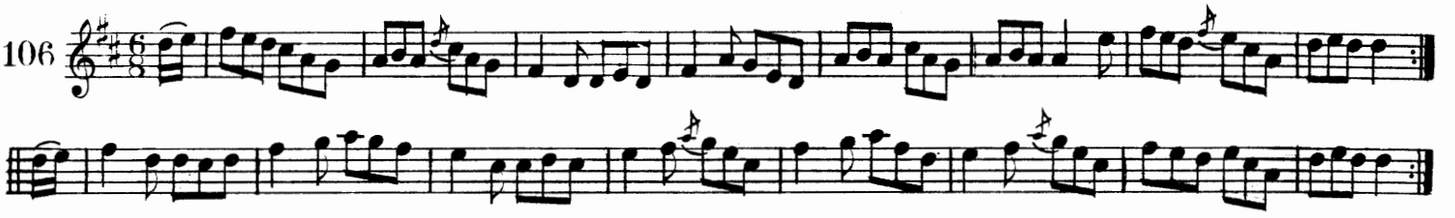

an t-athair ua cearbaill. FATHER O'CARROLL.

107

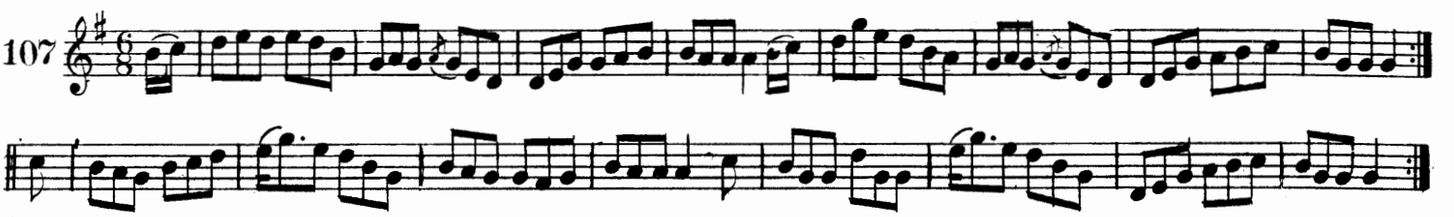

na racairi ua cill-dara. THE RAKES OF KILDARE.

108

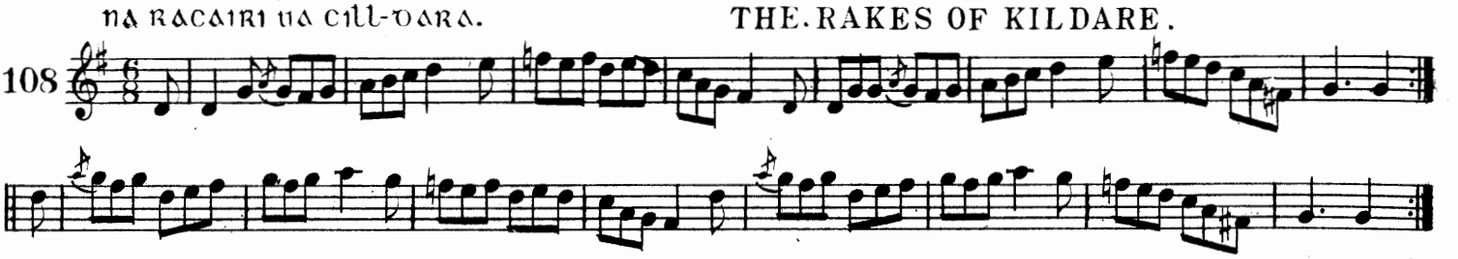

banais an tailliuir. THE TAILOR'S WEDDING.

109

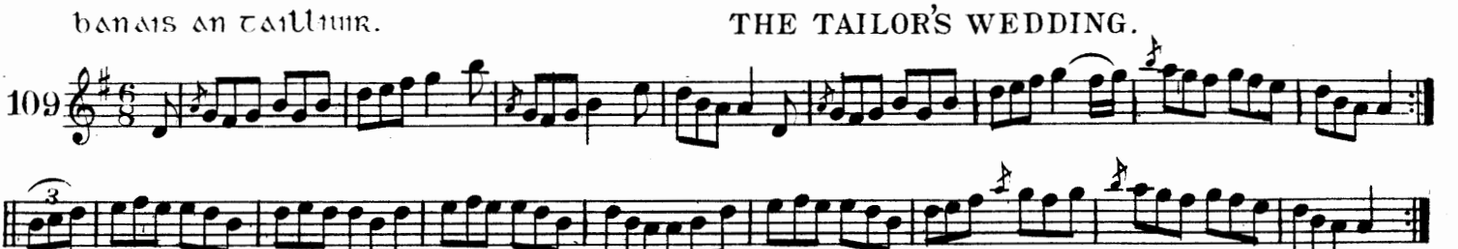

an bean do bi cheana agam. MY FORMER WIFE.

110

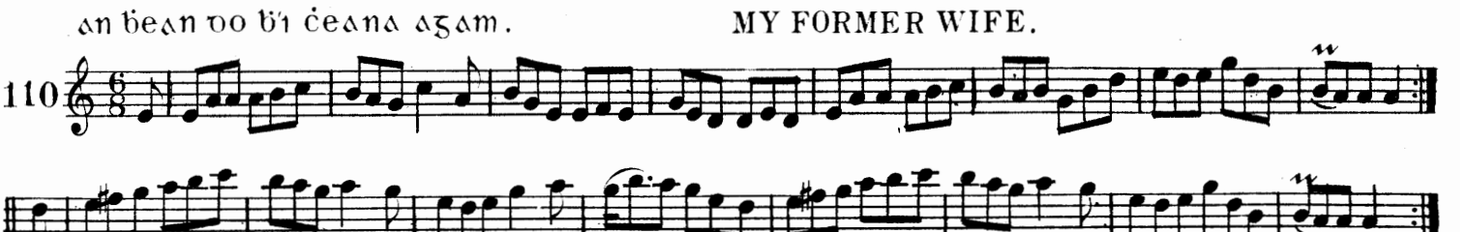

diolaineaċ mireoʒaċ. THE SPORTING BACHELOR.

111

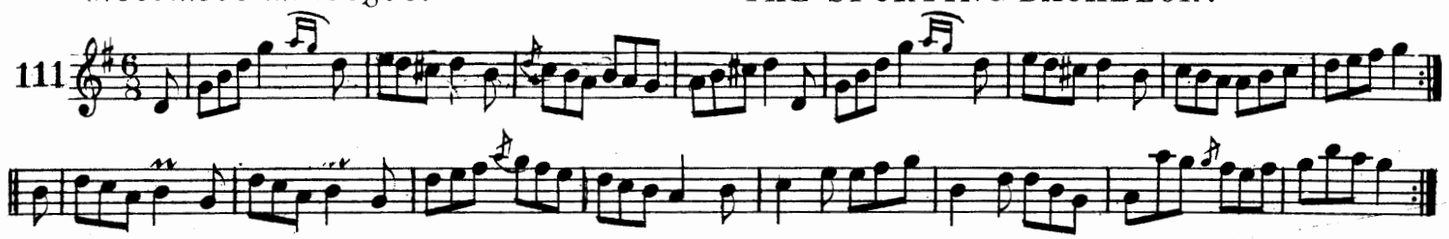

an ceaD oiḋċe ann america. THE FIRST NIGHT IN AMERICA.

112

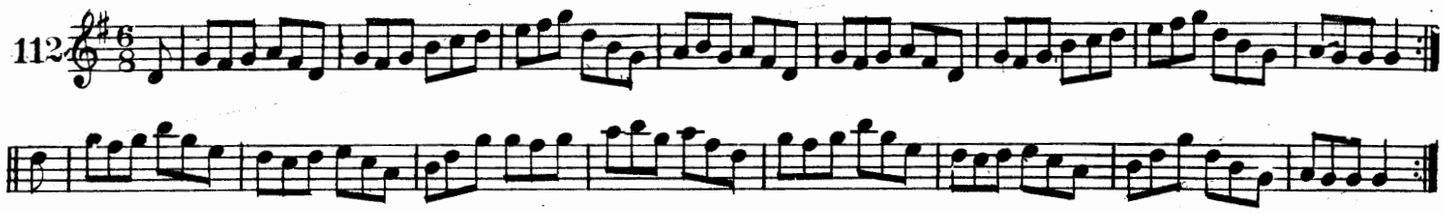

ceann is fearr annsa ṁala. THE BEST IN THE BAG.

113

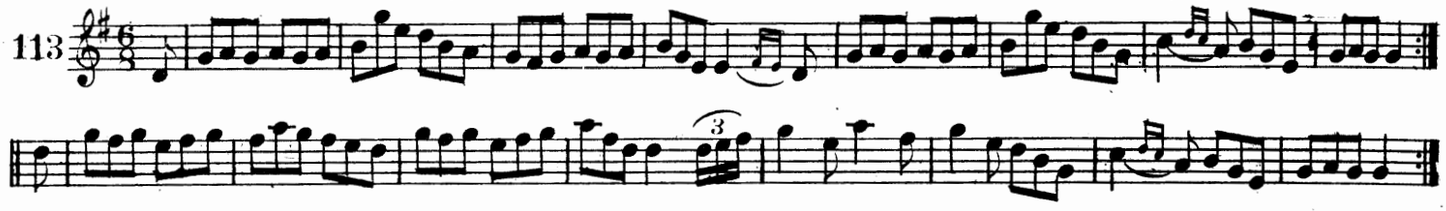

an aindear ar an b-faiṫċe. THE MAID ON THE GREEN.

114

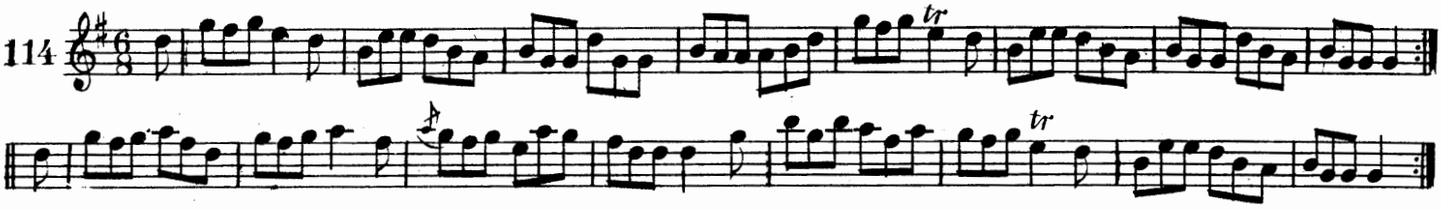

tiob an fiaḋ. STAGGER THE BUCK.

115

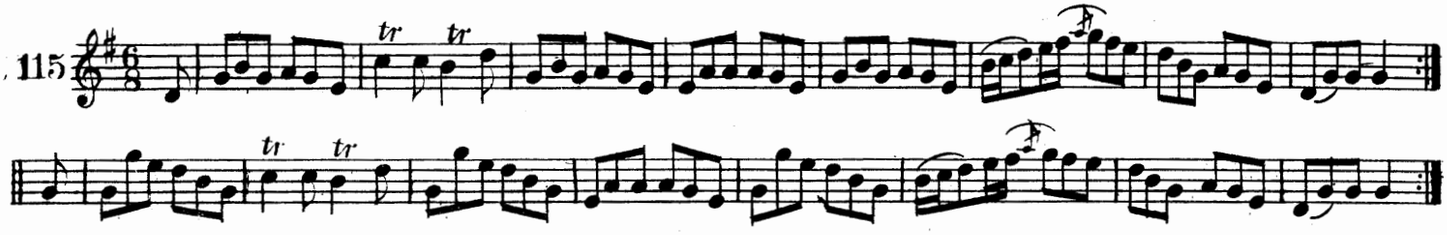

ruaiḋri ua morḋa. RORY O'MOORE.

116

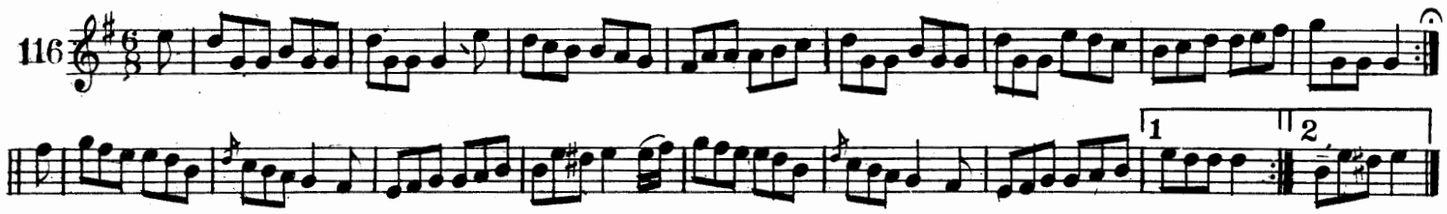

albanaċ ʒaeḋealaċ. THE HIGHLANDER.

117

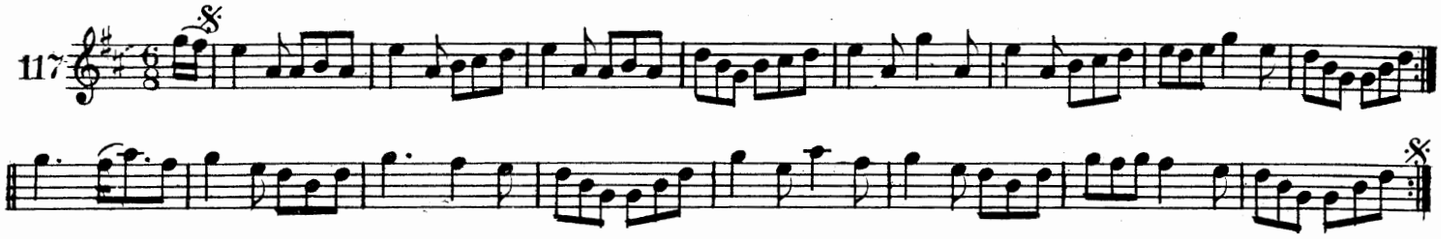

feis-rince ui lannagain. LANNIGAN'S BALL.

118

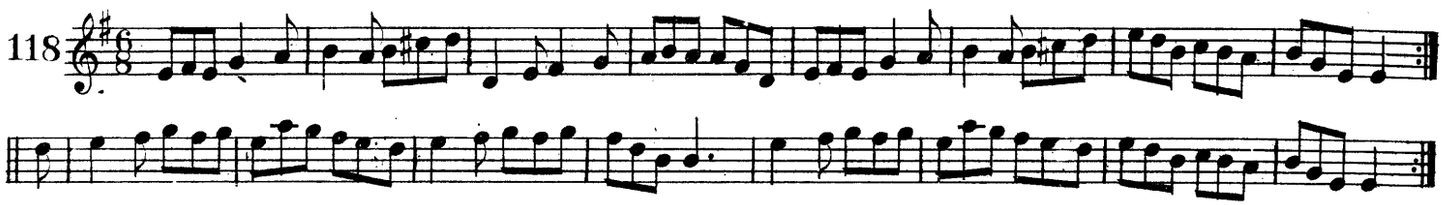

cluiċe sinne dallanda. HIDE AND GO SEEK

119

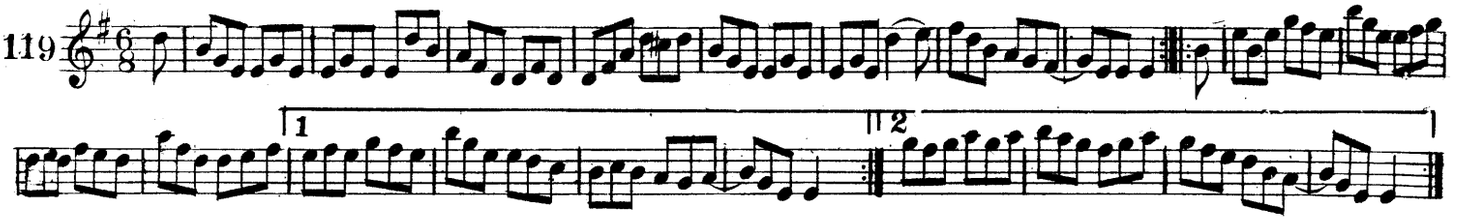

daingniġ an cos orṫi. FASTEN THE LEG IN HER.

120

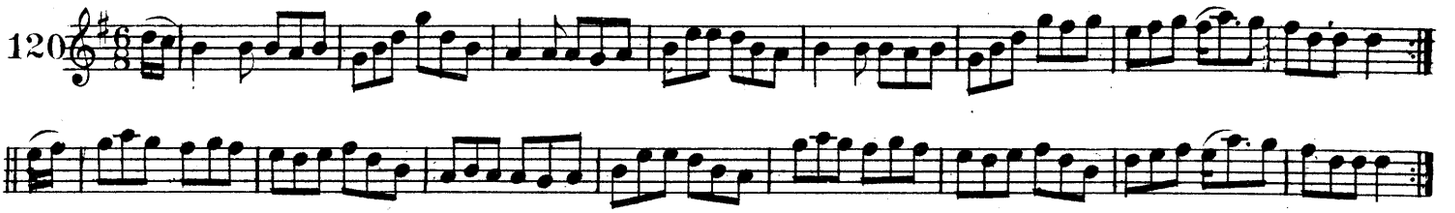

aillte moṫair ua ruaḋain. THE CLIFFS OF MOHER.

121

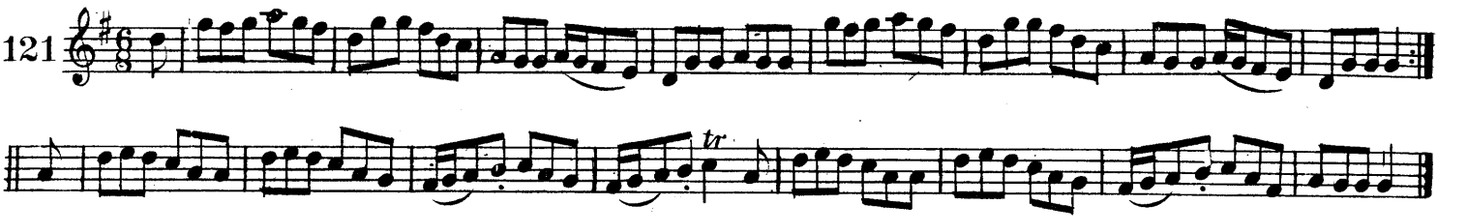

cormac na paidireaċa. CHARLEY THE PRAYERMASTER.

122

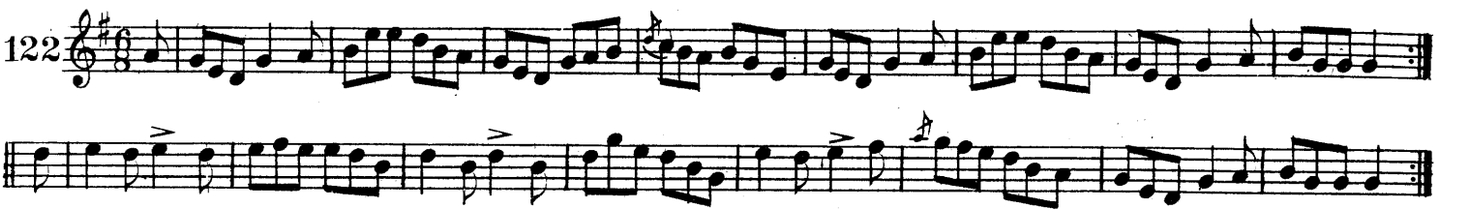

proinseas og ua maenaiġ. YOUNG FRANCIS MOONEY.

123

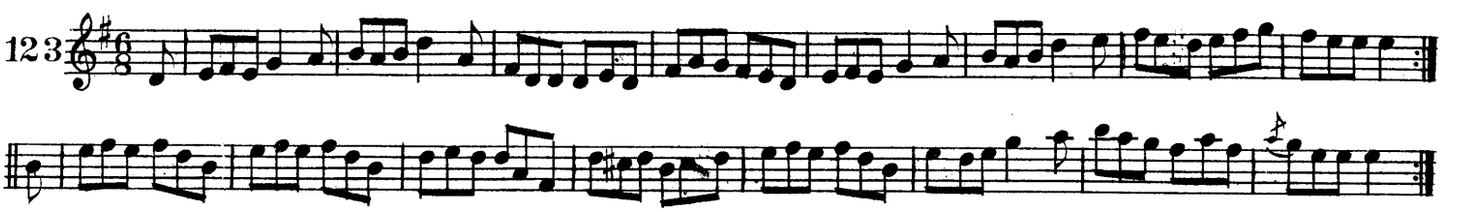

peataḋ seanaṫair. GRANDFATHER'S PET.

124

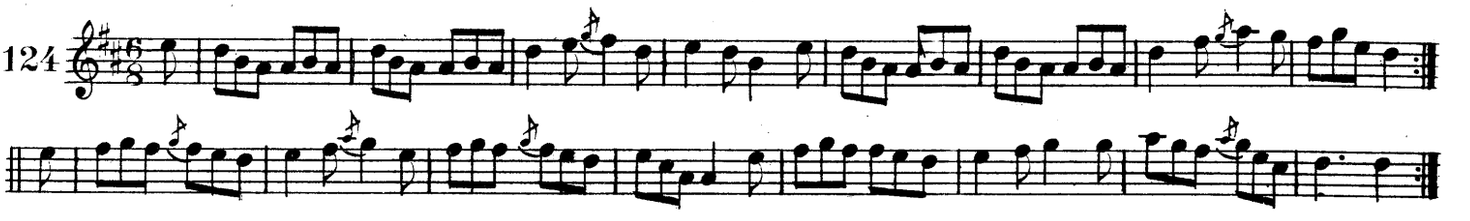

nac raib grad aici orm

WAS N'T SHE FOND OF ME?

125

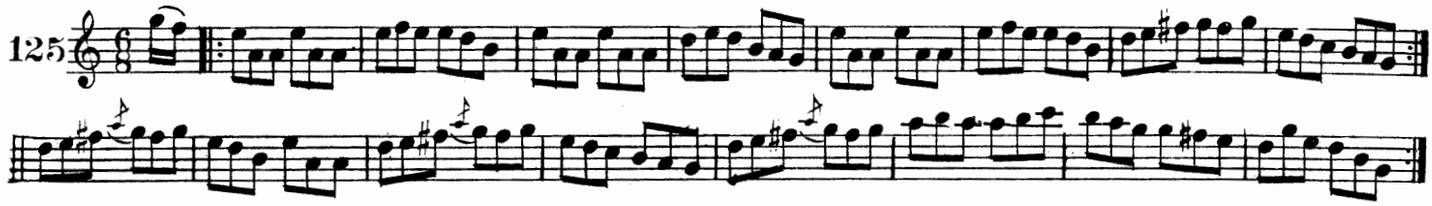

nora criona.

WISE NORA

126

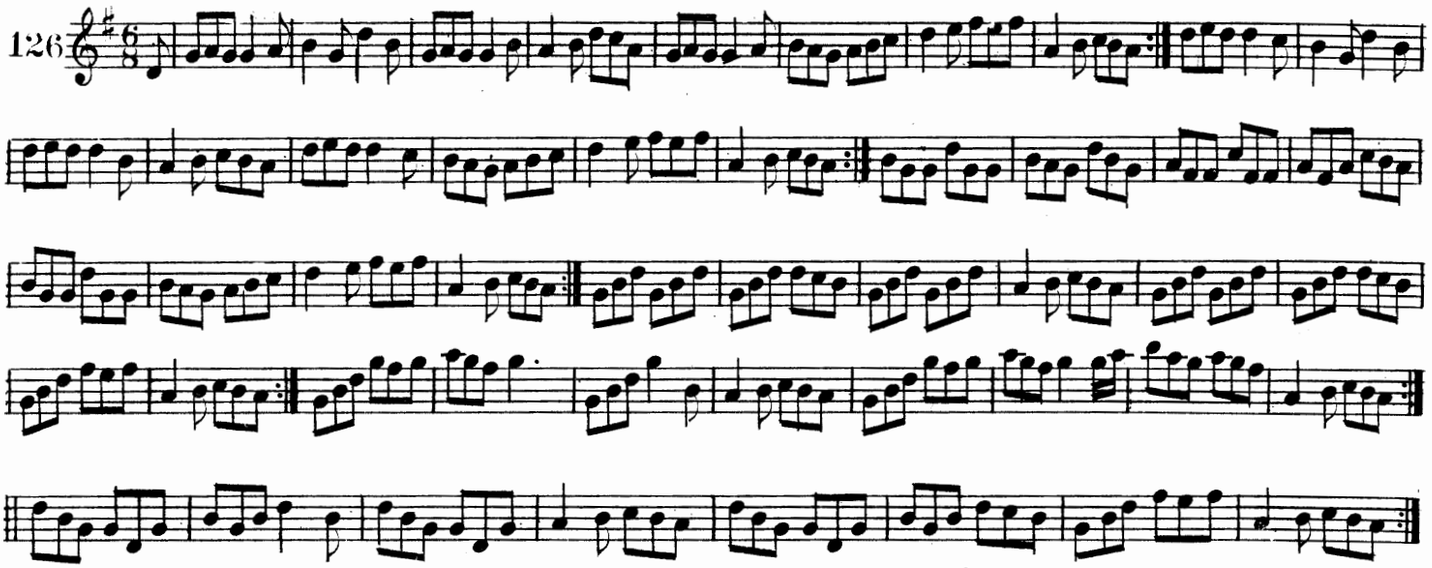

triall an bustoir.

THE BUTCHER'S MARCH.

127

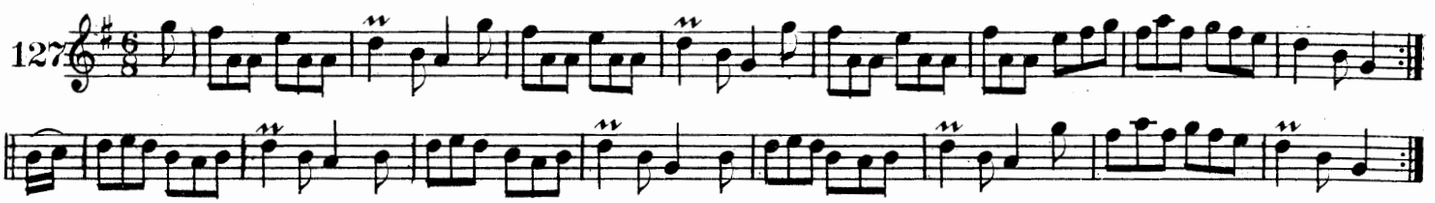

tamrais ua gabais.

LARRY O'GAFF.

128

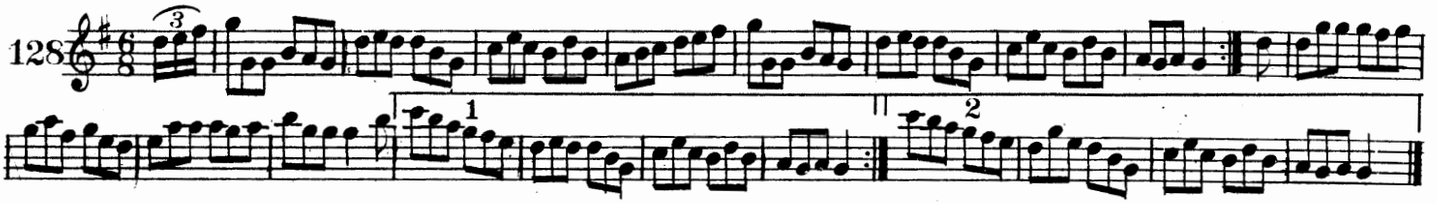

an cat annsa cuinne.

THE CAT IN THE CORNER.

129

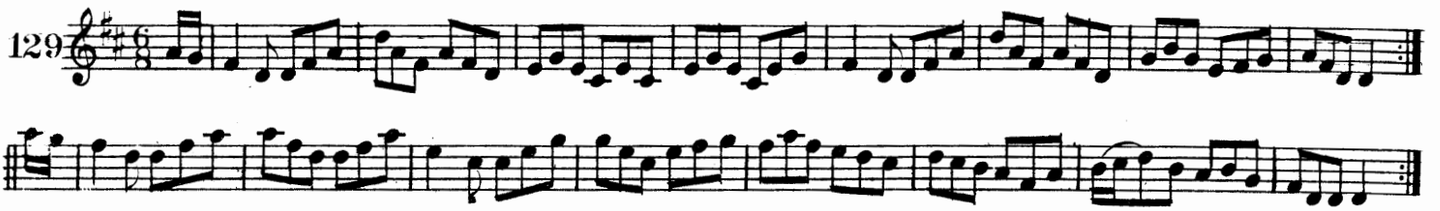

baile-ata hubla.

BALLYHOOLEY.

130

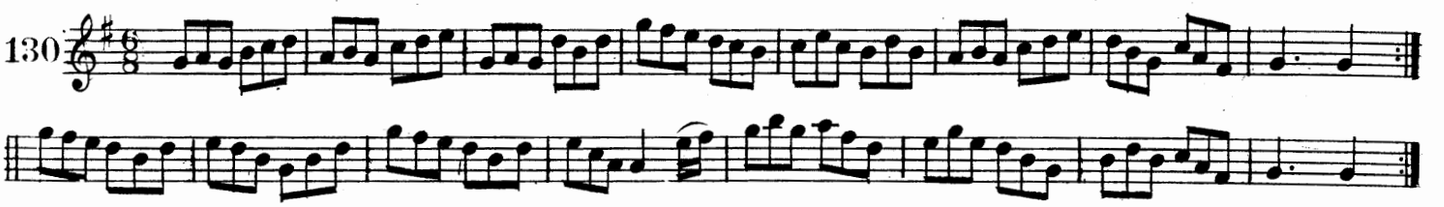

an tailliuir camcosach. THE BOW-LEGGED TAILOR.

131

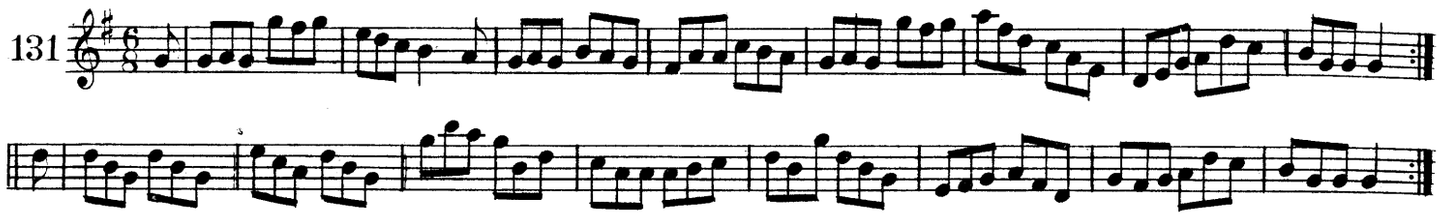

lamhrais ua gruagain. LARRY GROGAN.

132

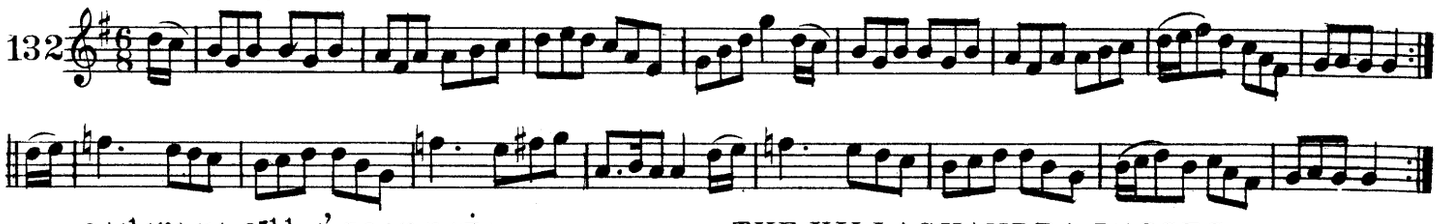

cailini ua cill-a'-sean-rata. THE KILLASHANDRA LASSES.

133

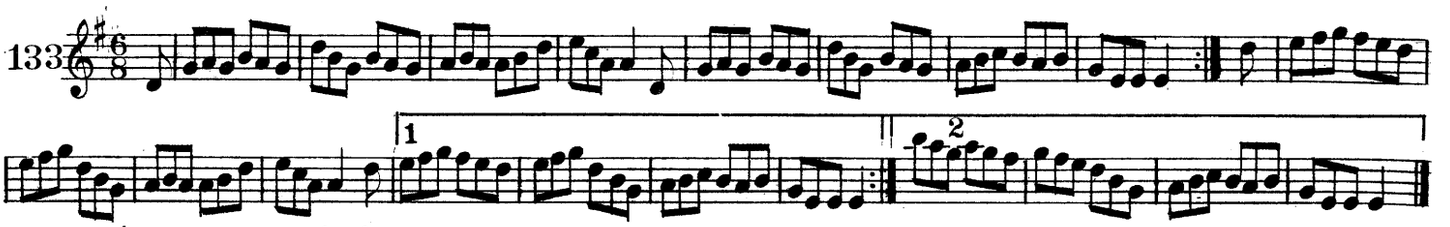

taog og ua murchadha. YOUNG TIM MURPHY.

134

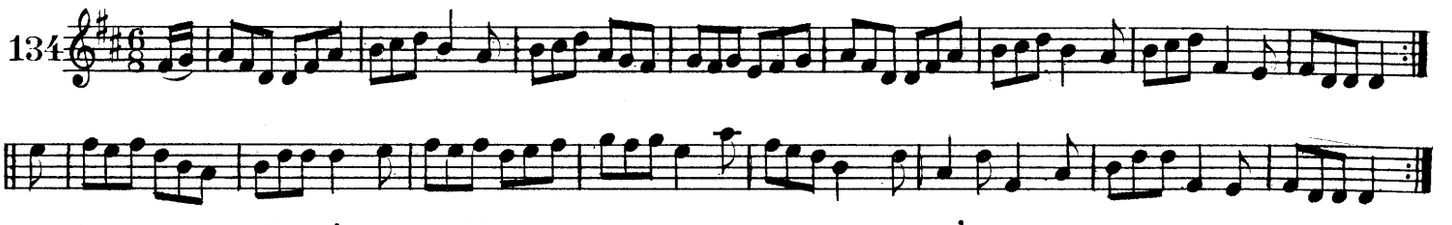

baine na gabhair's e beirbhe. BOILED GOAT'S MILK.

135

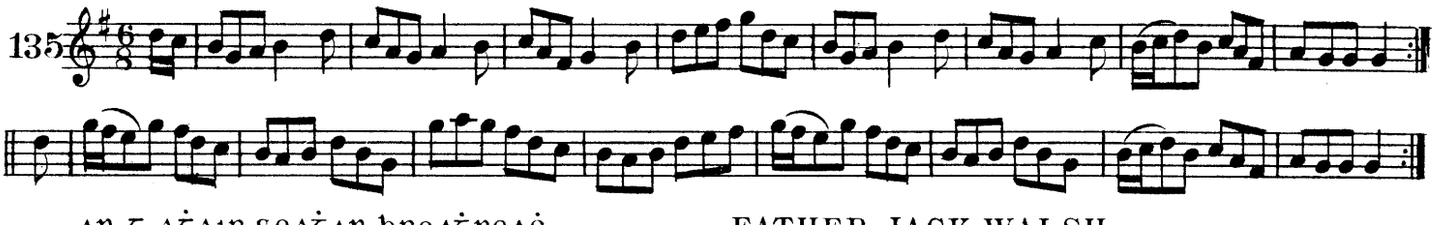

an t-athair seagan breathneach. FATHER JACK WALSH.
(*Tatter Jack Walsh*)

136

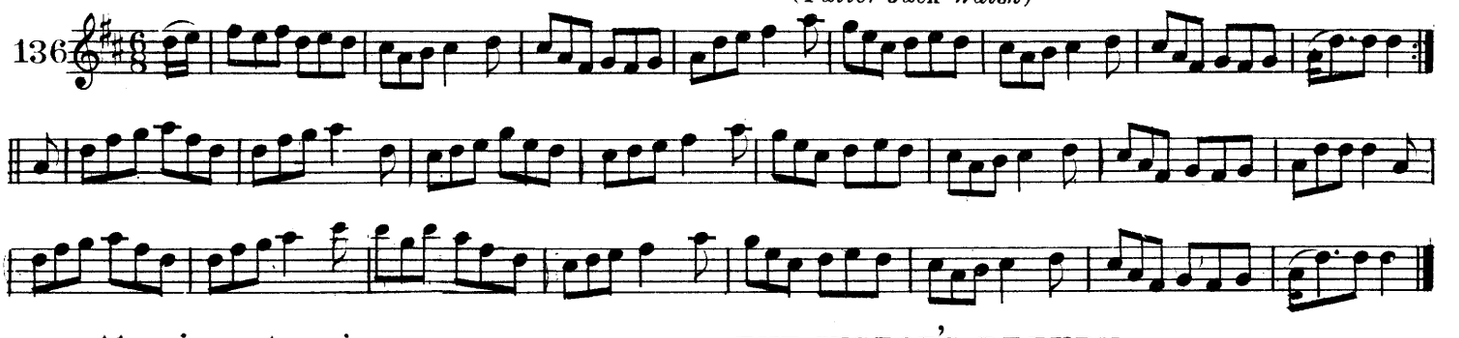

filleadh an chaoirdeadoir. THE VICTOR'S RETURN.

137

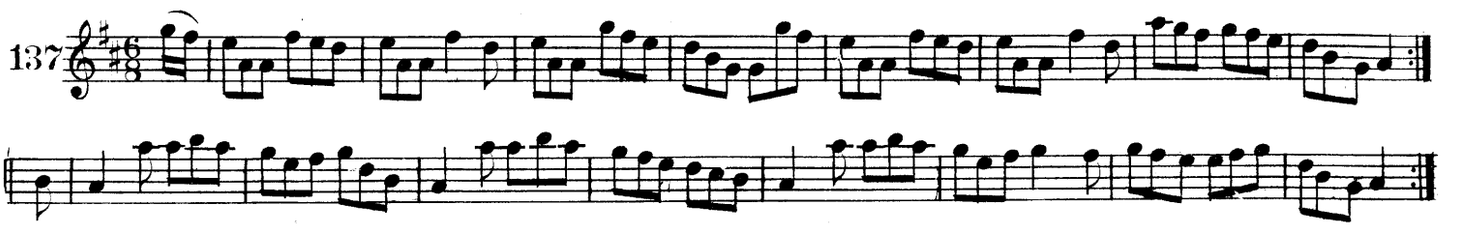

go dluċ annsa t-susa. SNUG IN THE BLANKET.

138

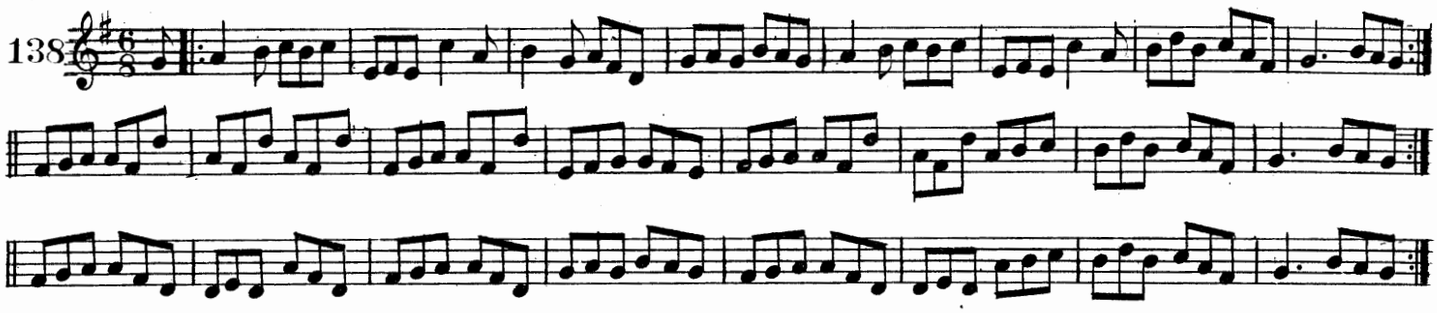

cionnus tatu a ċaitilin? HOW ARE YOU KITTY?

139

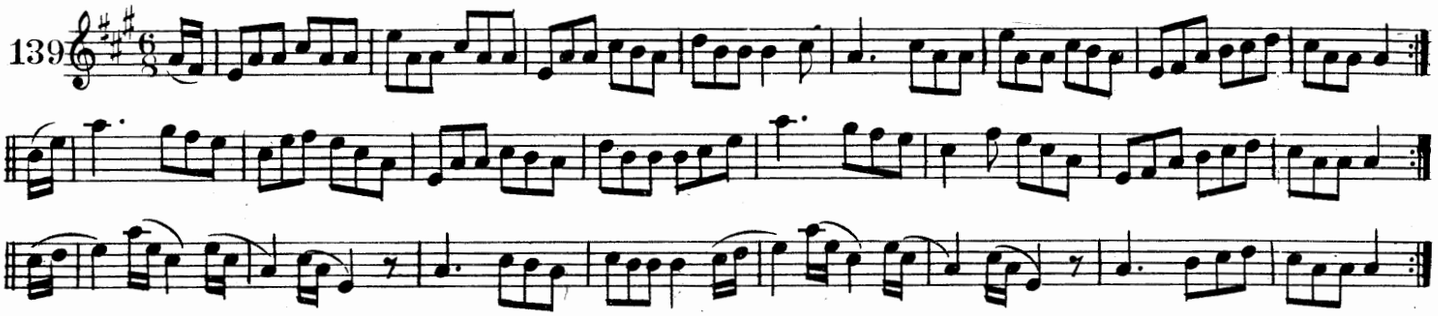

an tiaċ sioda. THE SILKEN WALLET.

140

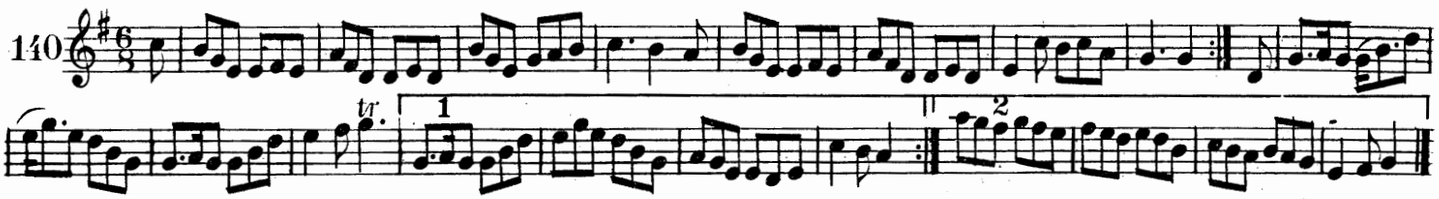

taob siar de'n cruaċ-feur. BEHIND THE HAYSTACK.

141

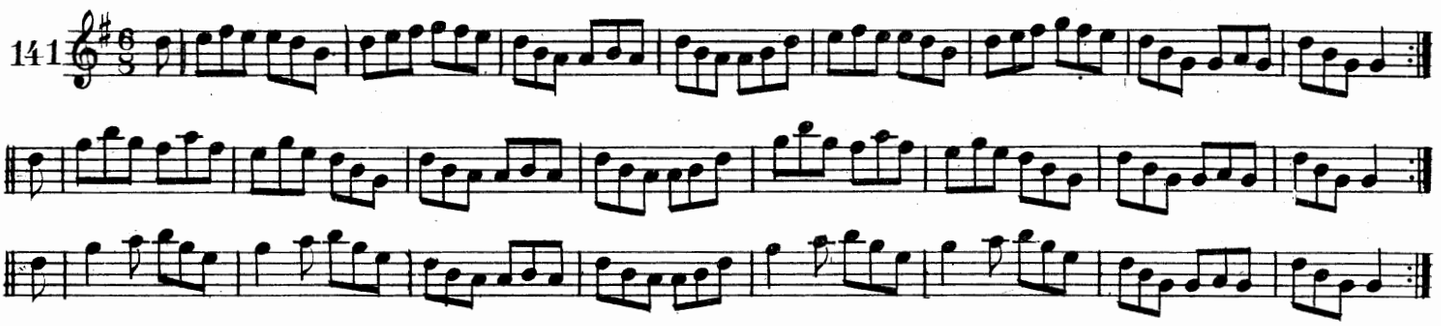

an sean duine sugaċ. THE JOLLY OLD MAN.

142

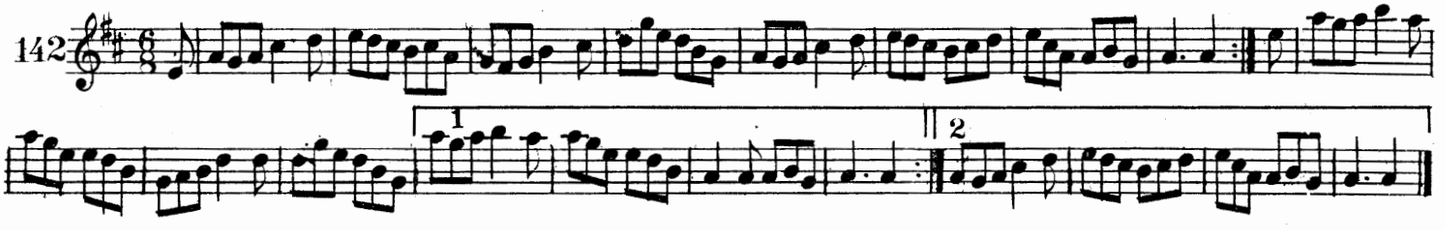

cliste leis an maide. HANDY WITH THE STICK.

143

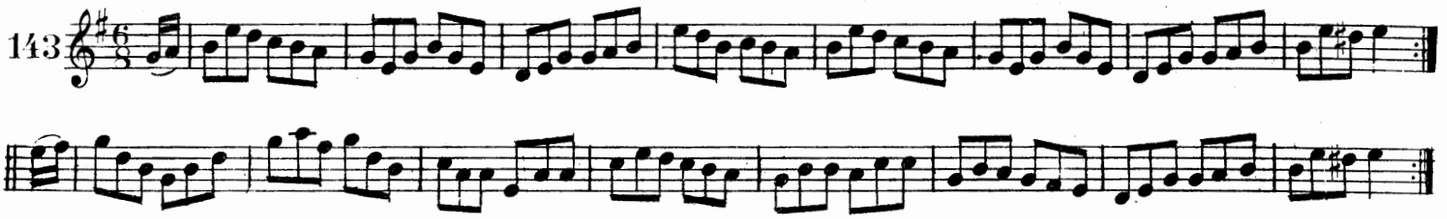

an teac annsa gleann. THE HOUSE IN THE GLEN.

144

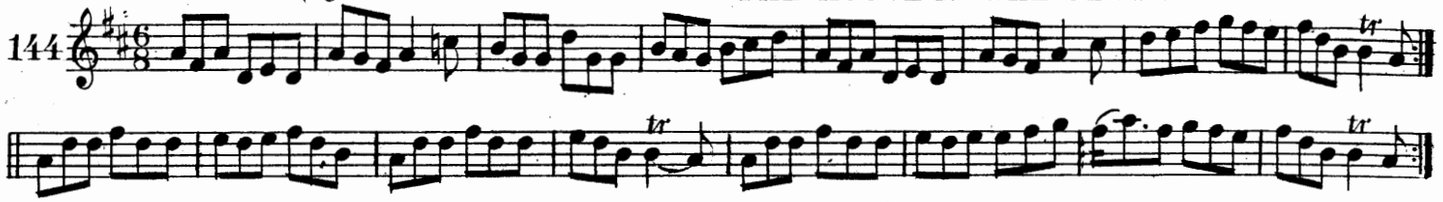

proisdeal brainfiona mic seoin. JACKSON'S BOTTLE OF BRANDY.

145

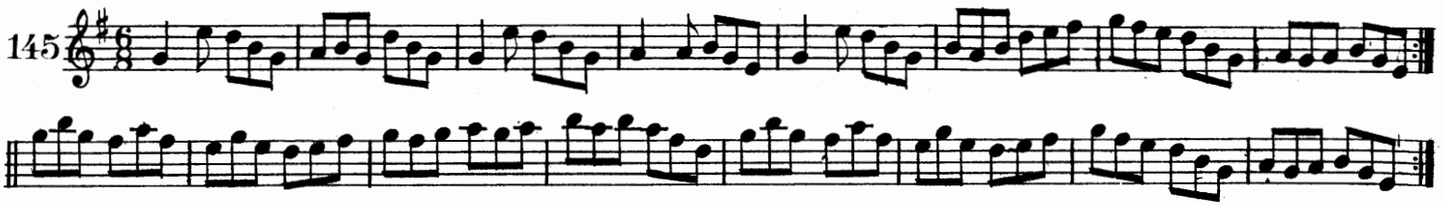

sgaile mic seoin JACKSON'S MORNING BRUSH.

146

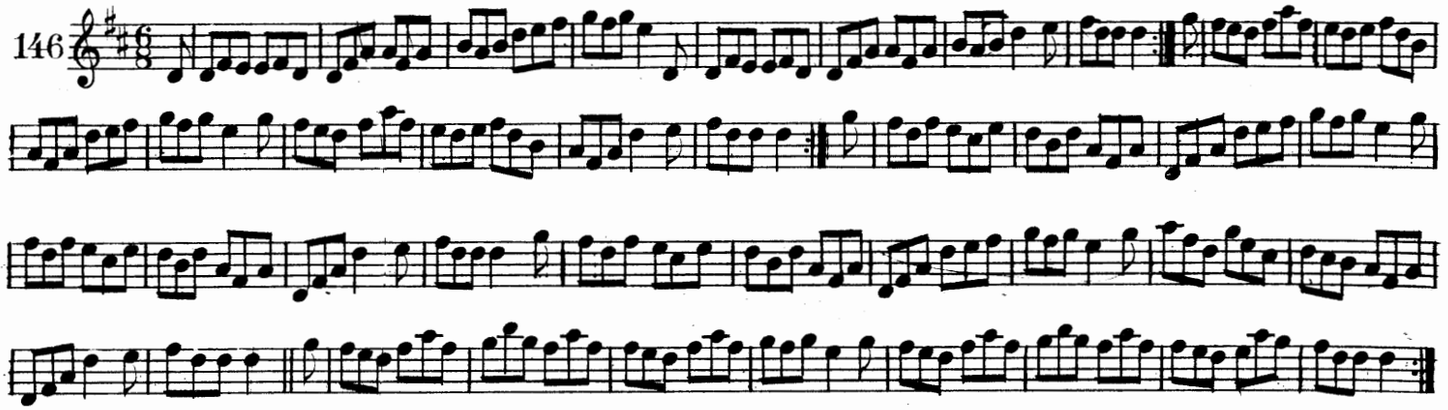

carabat mic seoin JACKSON'S CRAVAT.

147

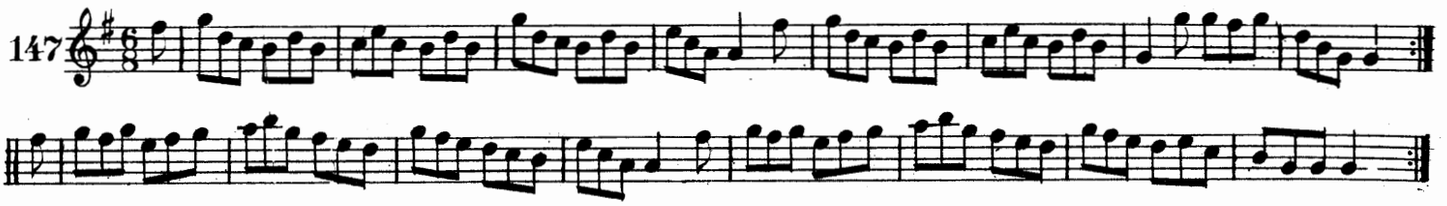

buailteoiridhe ceann-na-n-gad. THE KINNEGAD SLASHERS.

148

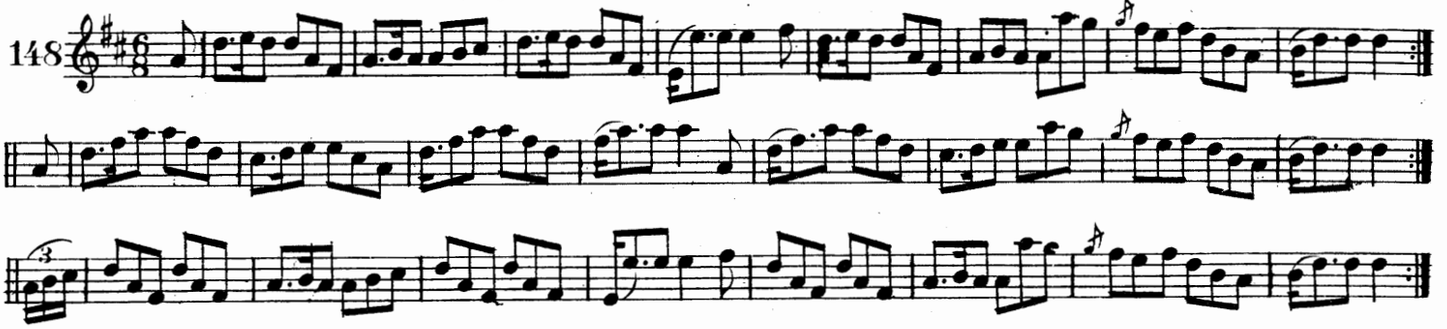

na racairidhe ua cluain-meala. THE RAKES OF CLONMEL.

149

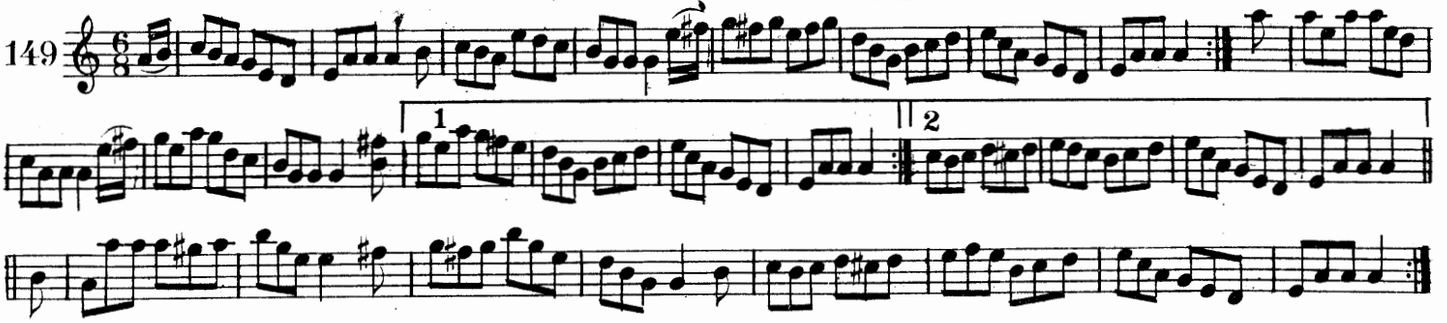

ANNA NI H-EIDIN. NANCY HYNES.

150

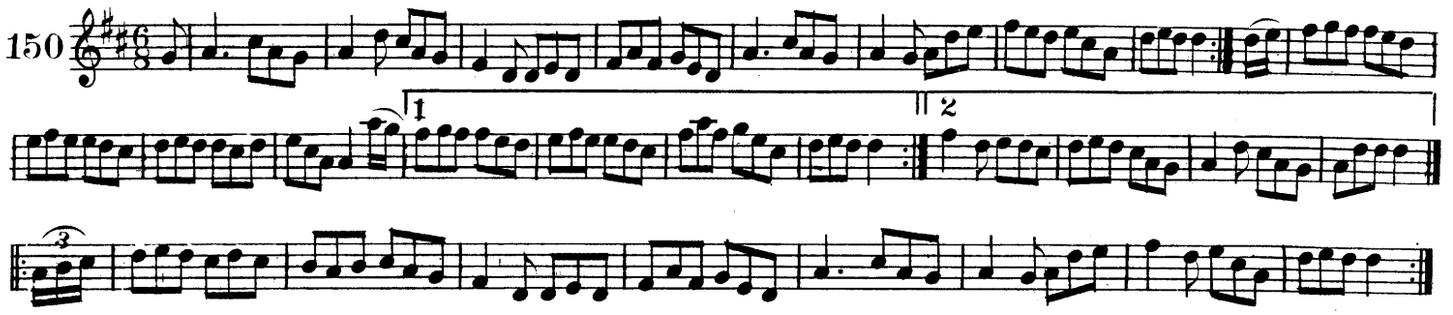

AN CAILIN DEASDONN. THE PRETTY BROWN GIRL.

151

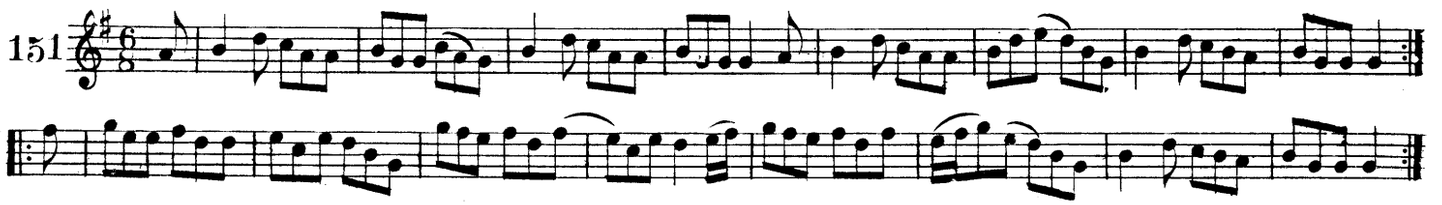

ROSA MIC SEOIN. JACKSON'S FANCY.

152

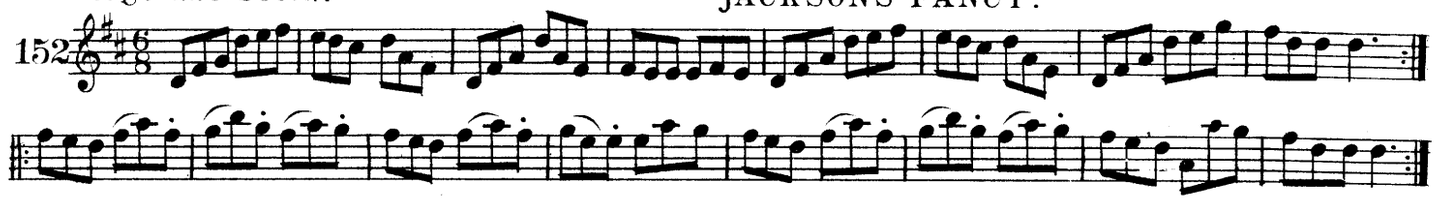

TOMAS OG MAC AENGUSA. YOUNG TOM ENNIS.

153

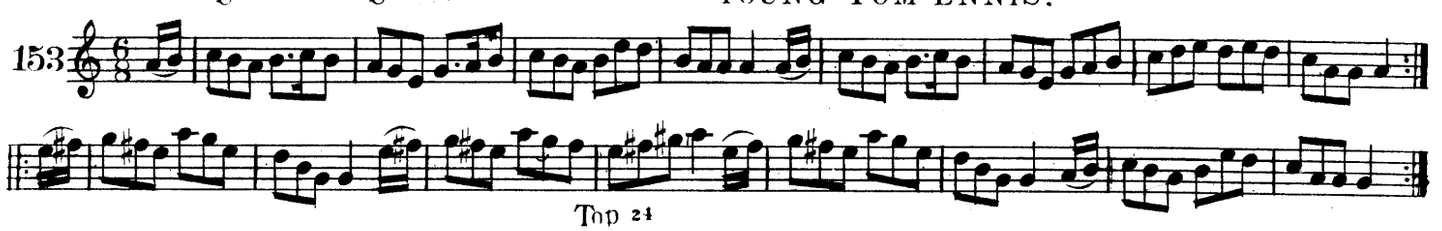

Top 24

CAILINI AONTROMA. THE ANTRIM LASSES.

154

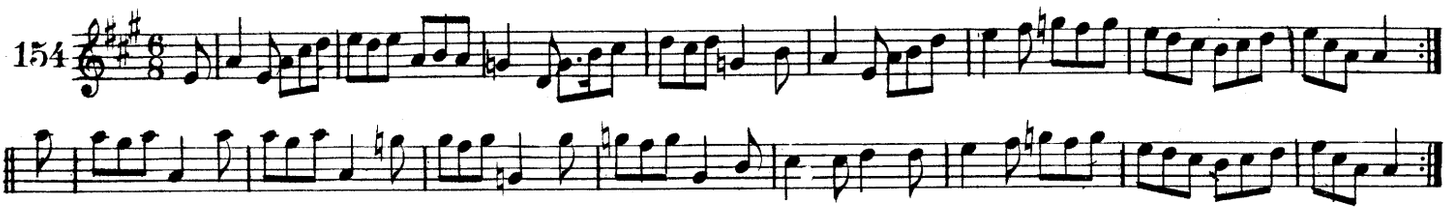

TRIALLTA MIC SEOIN. JACKSON'S RAMBLES.

155

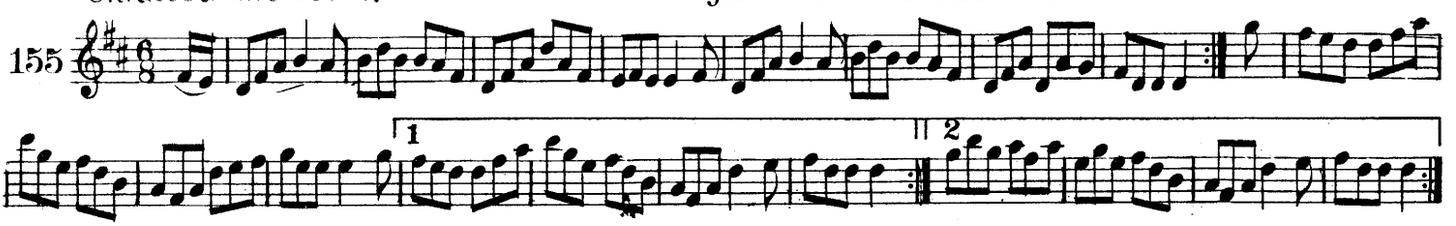

DEOC LEANNA. A DRAUGHT OF ALE.

156

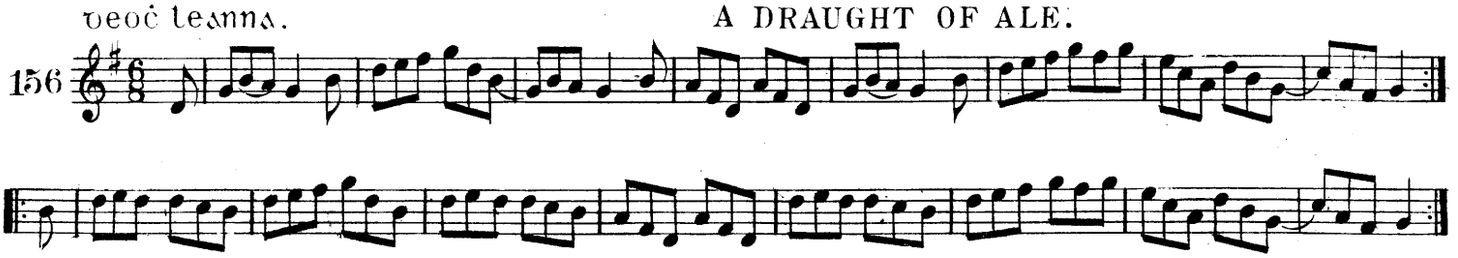

an cailleac ruad. THE REDHAIRED HAG.

157

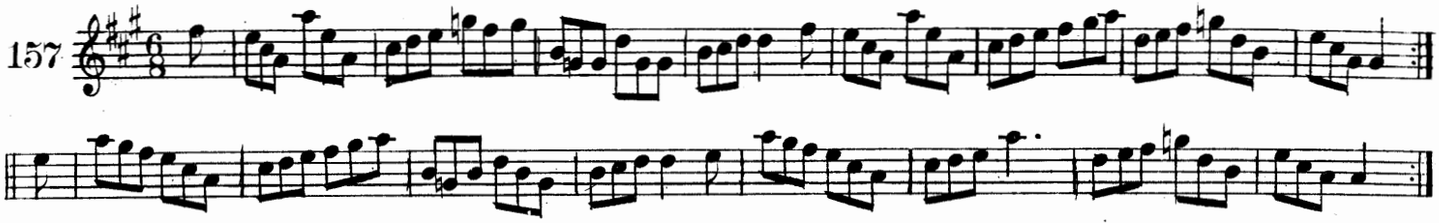

an buachaillin ban. THE FAIRHAIRED BOY.

158

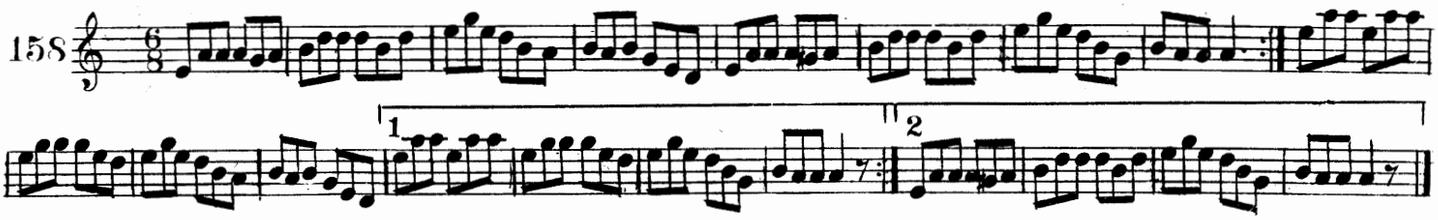

mo mhurnin'sa codlad. MY DARLING ASLEEP.

159

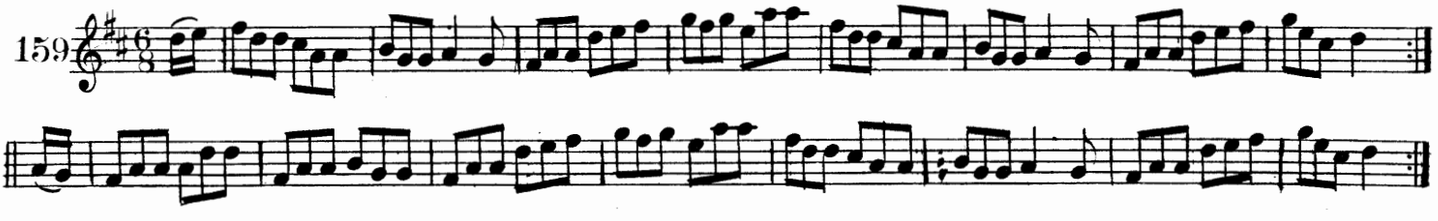

an bucla-gluine. THE KNEEBUCKLE.

160

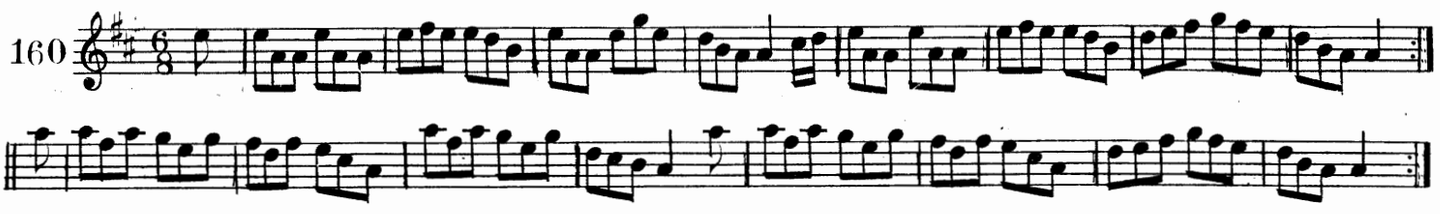

an fod mona. THE SOD OF TURF.

161

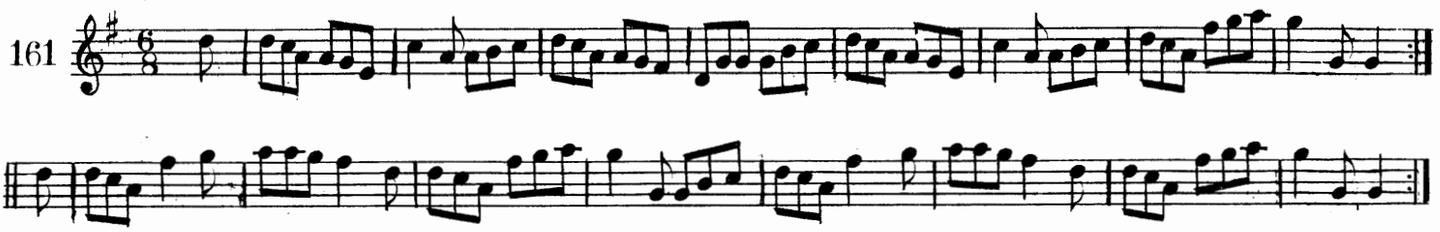

bonn deic-pingine. THE TENPENNY BIT.

162

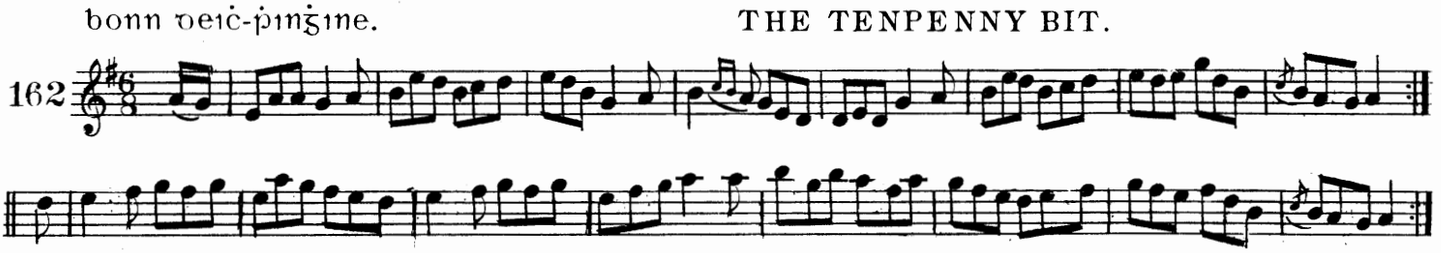

baintreabhach an iasgaire. THE FISHERMAN'S WIDOW.

163

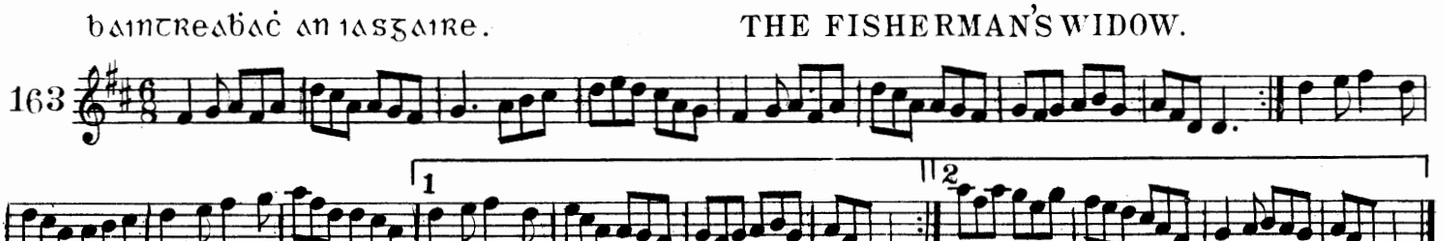

na mna uaisle o carraig. THE LADIES OF CARRICK.

164

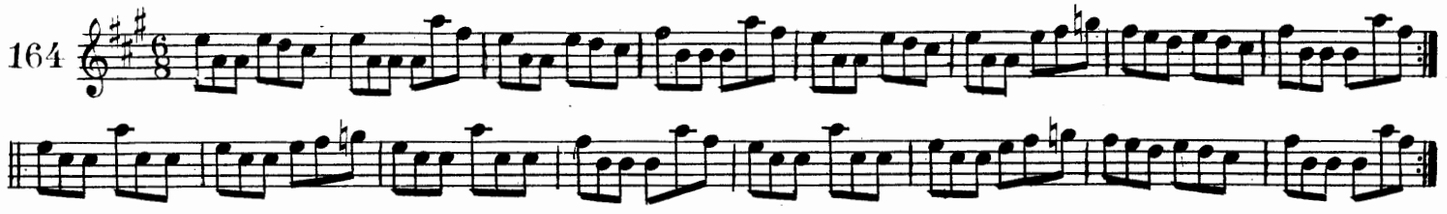

catal stuairt. CHARLIE STEWART.

165

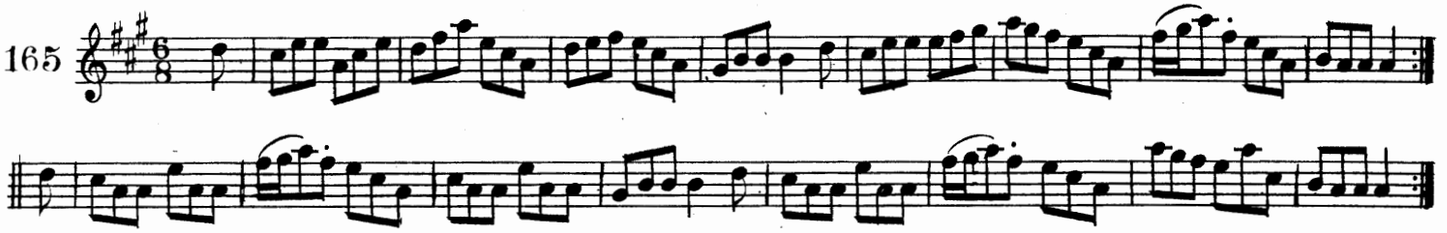

an ilceardaige. JACK-OF-ALL-TRADES.

166

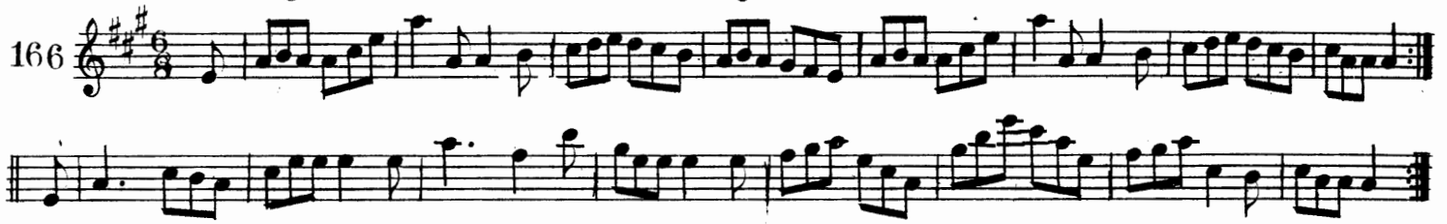

na buacaillide na beal-an-ata-moir. THE BOYS OF BALLINAMORE.

167

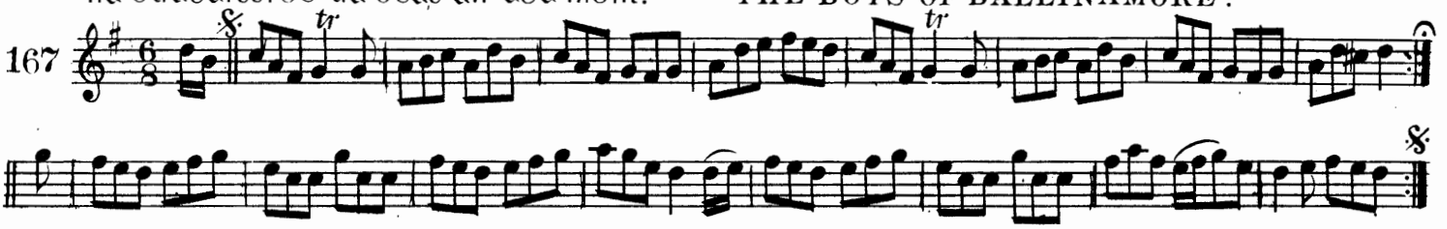

speis nigine blair. Miss BLAIR'S FANCY.

168

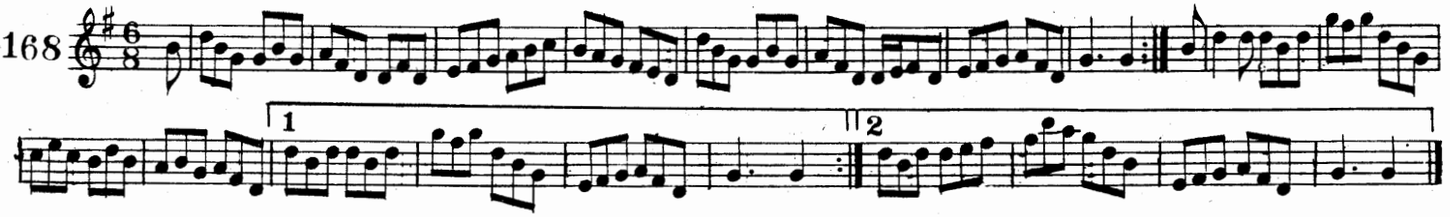

domnac na casga. EASTER SUNDAY.

169

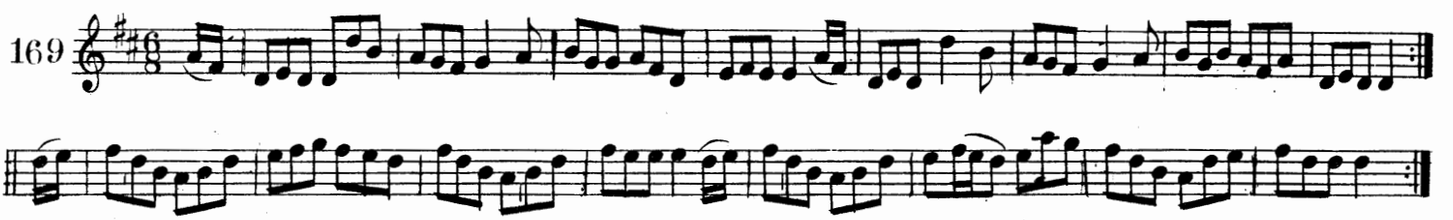

port-cornad mic seom. JACKSON'S ROLLING JIG.

170

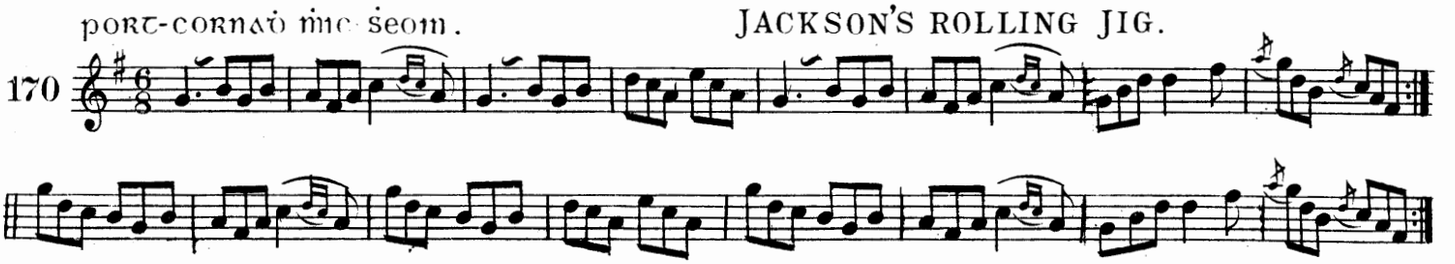

an bhideog sgeimeach. THE RUNAWAY BRIDE.

171

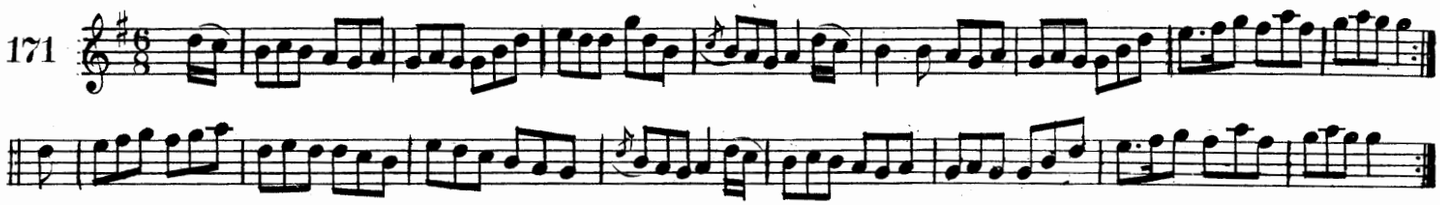

domnall dubh an piobaire. BLACK DONALD THE PIPER.

172

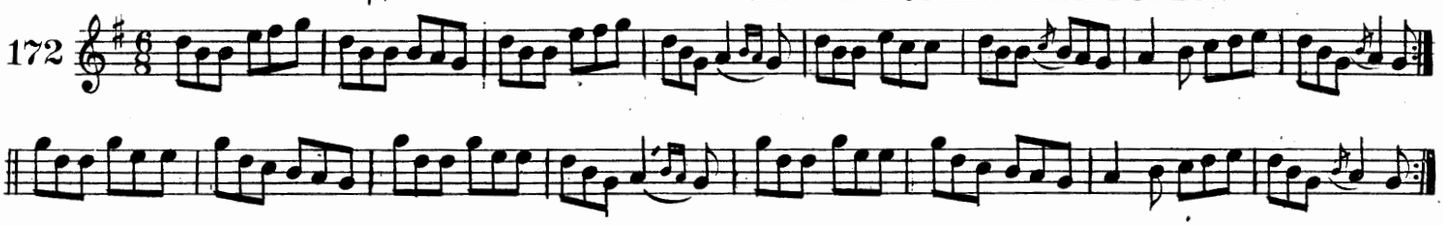

an boinead sgiamach. THE DANDY BONNET.

173

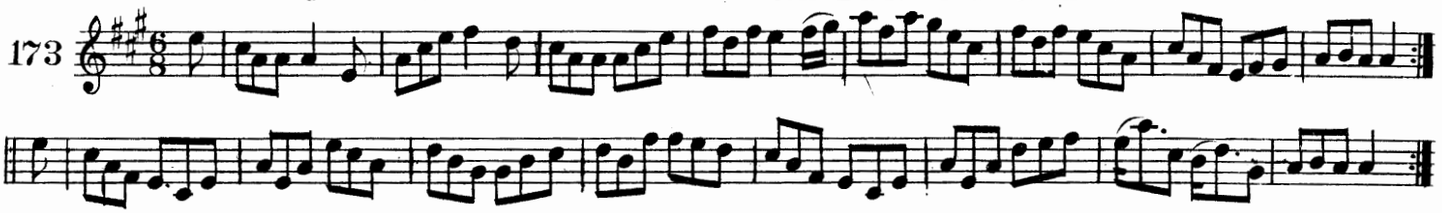

sugra ach-truim. THE HUMORS OF TRIM.

174

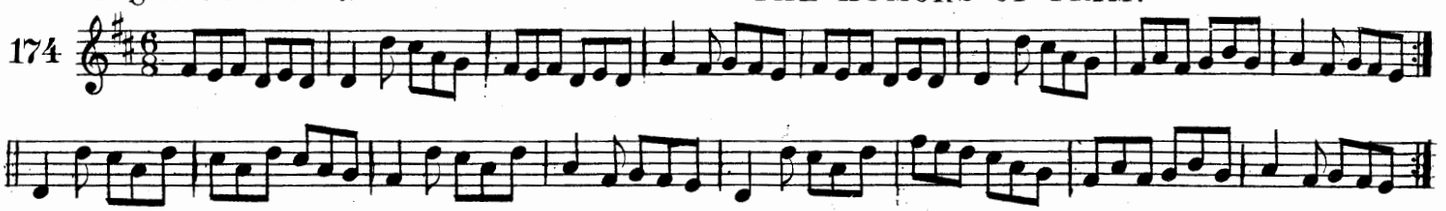

deireadh an lae. THE END OF THE DAY.

175

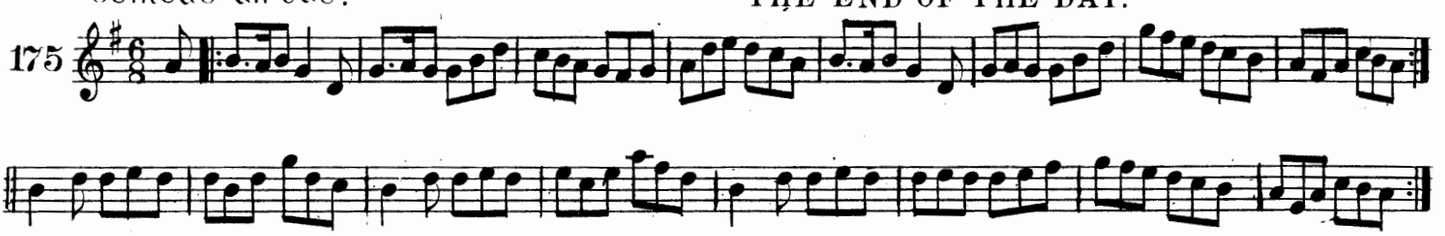

eogan ua maoileoin.. OWEN MALONE.

176

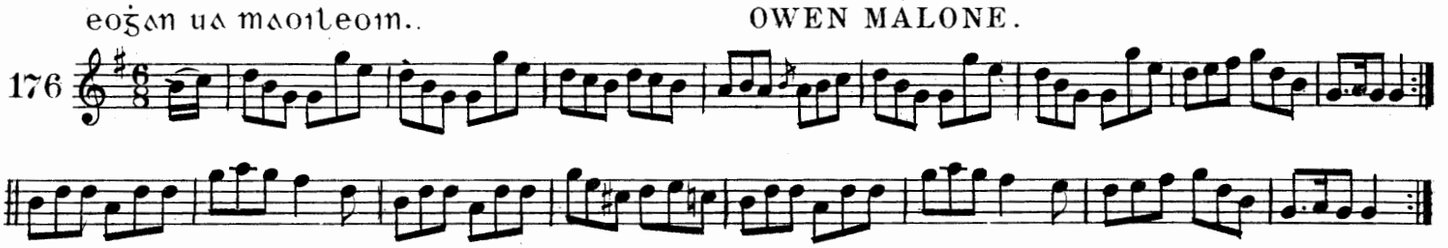

eilis ni murchadha. BESSY MURPHY.

177

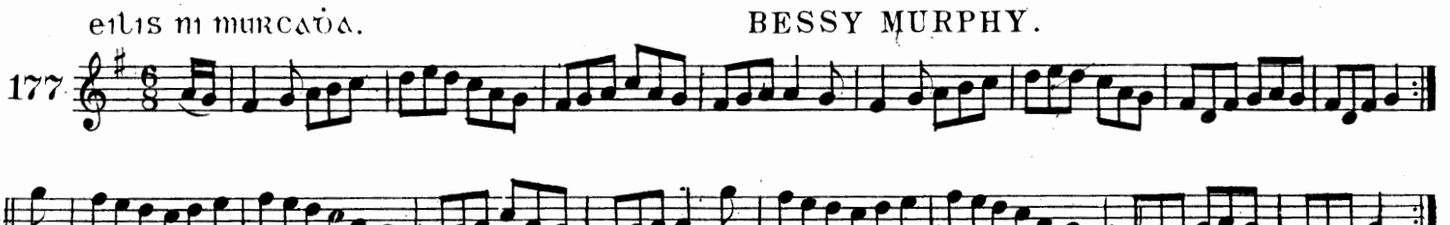

paidin ua rabartaig. PADDY O'RAFFERTY.

178

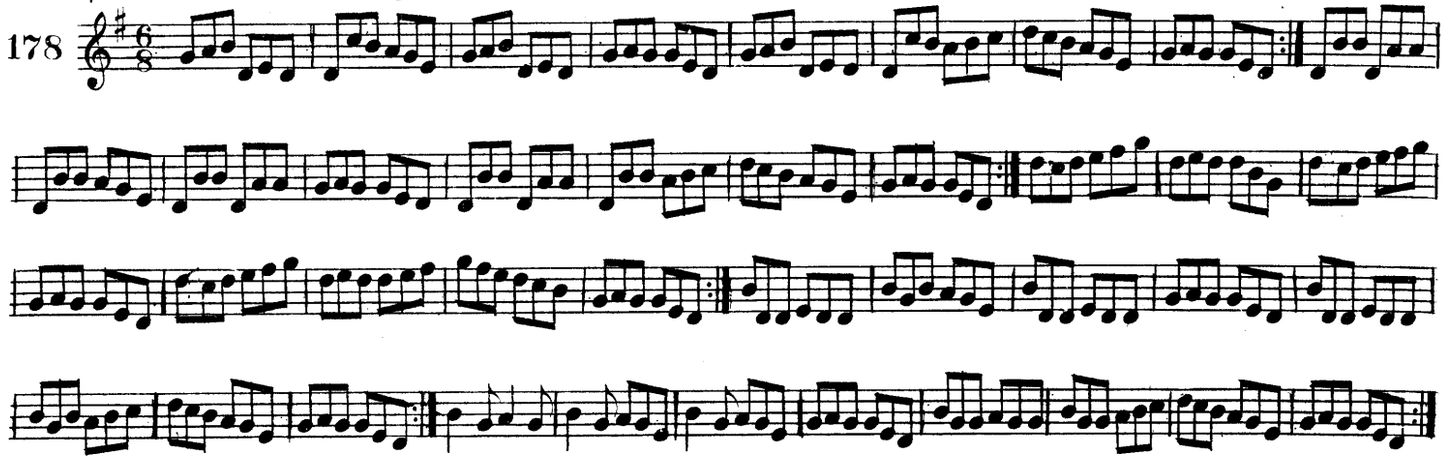

ni mian liom. I DO NOT INCLINE.

179

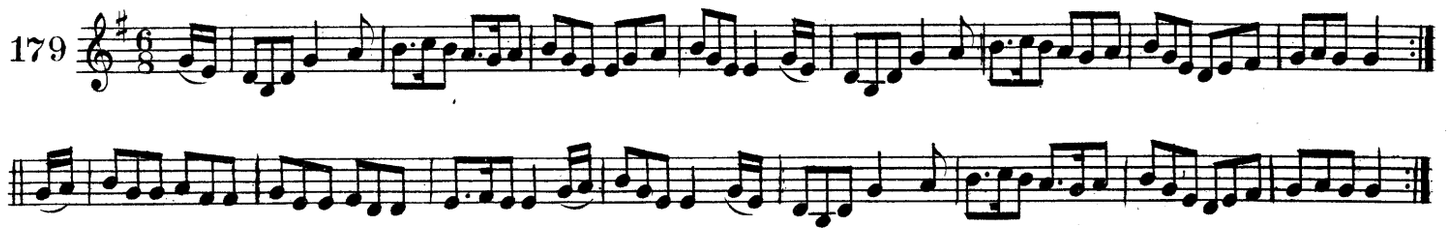

cumann na gaoidealge. THE GAELIC CLUB.

180

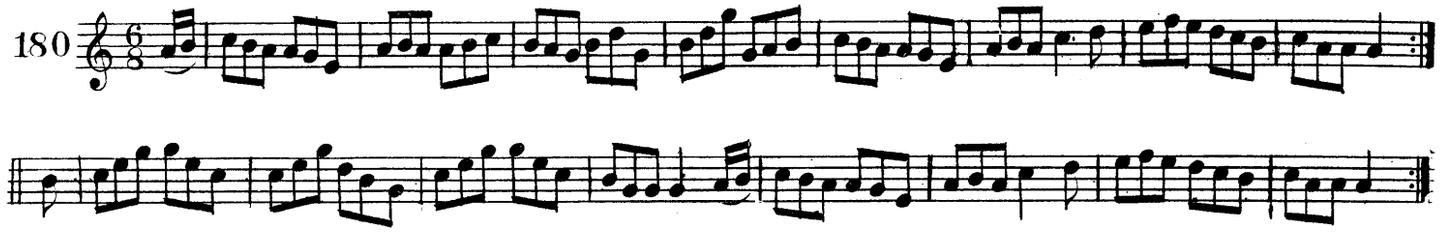

baile an margaid. THE MARKET TOWN.

181

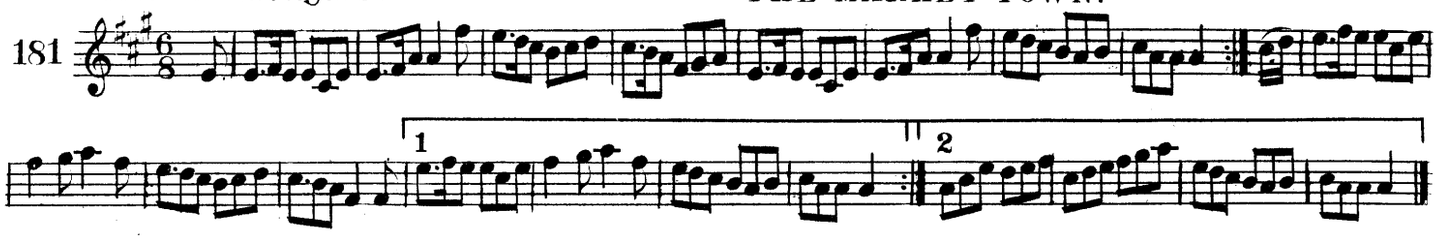

sugra caislean ui liatain. THE HUMORS OF CASTLELYONS.

182

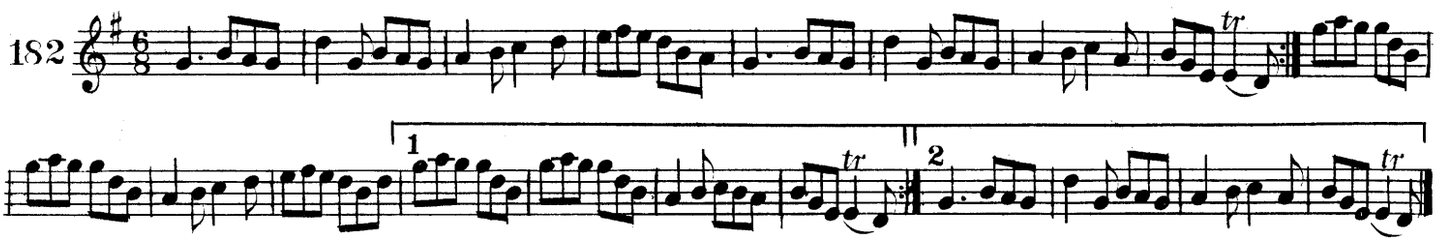

an maigistir-rince. THE DANCINGMASTER.

183

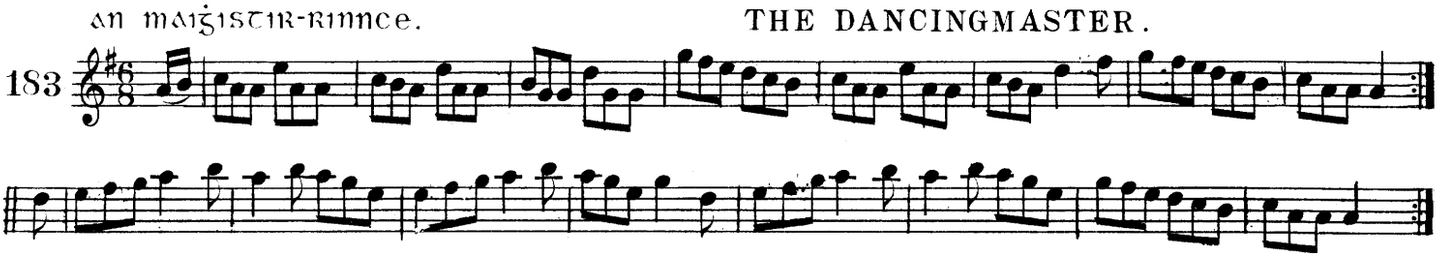

slan le mo buairead. FAREWELL TO MY TROUBLES

184

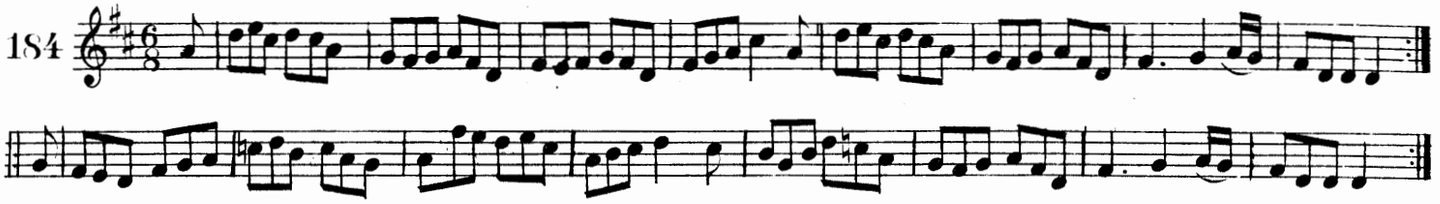

an t-ursal taob na teinne. THE TONGS BY THE FIRE.

185

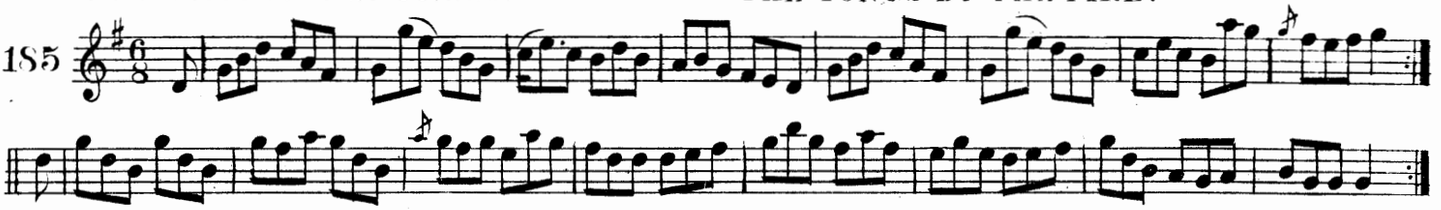

an gadaire ua loch-erne. THE THIEF OF LOUGH ERNE.

186

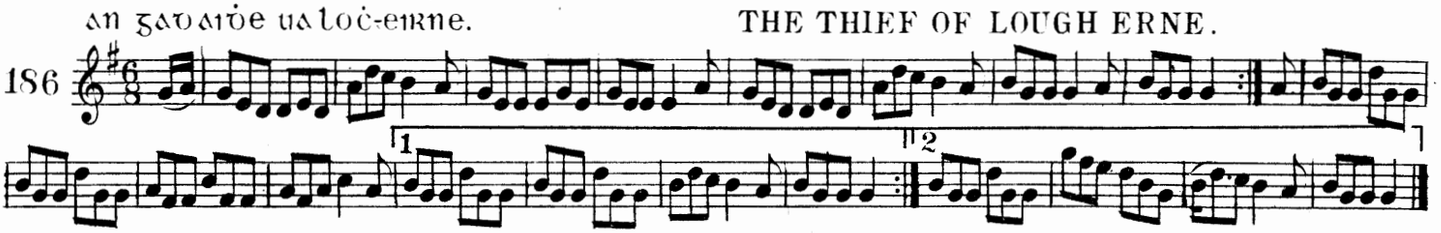

sgaip an munloch. SCATTER THE MUD.

187

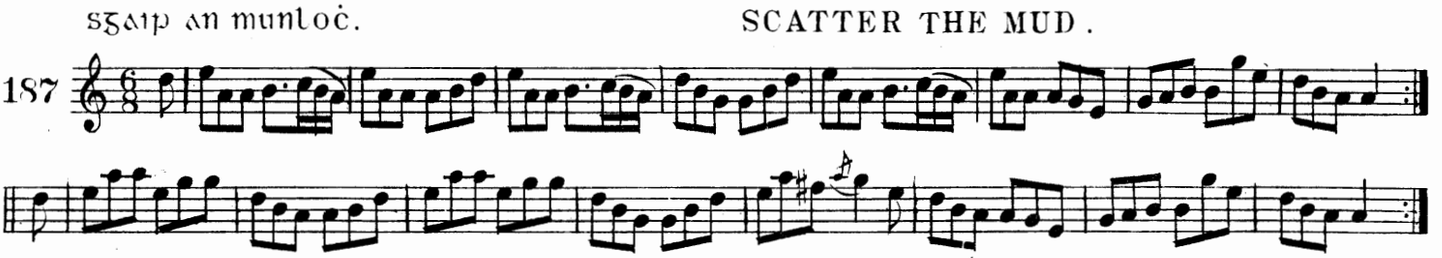

an sagart 'sa butaisibe. THE PRIEST AND HIS BOOTS.

188

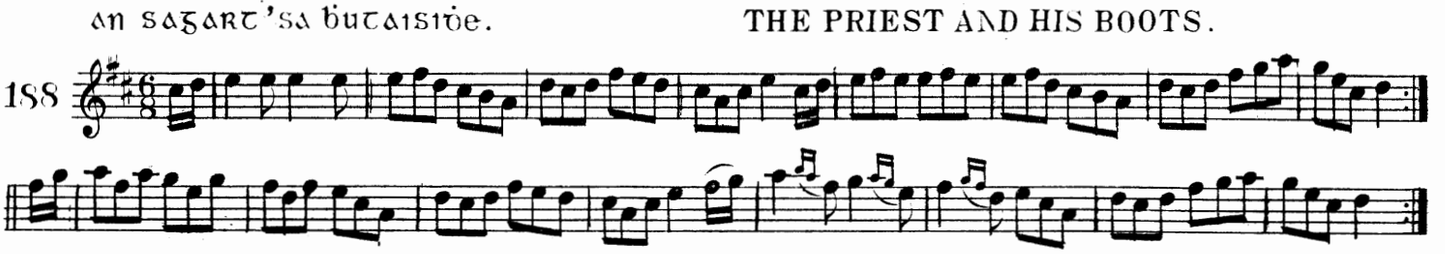

na tri drumadoiribe beaga. THE THREE LITTLE DRUMMERS.

189

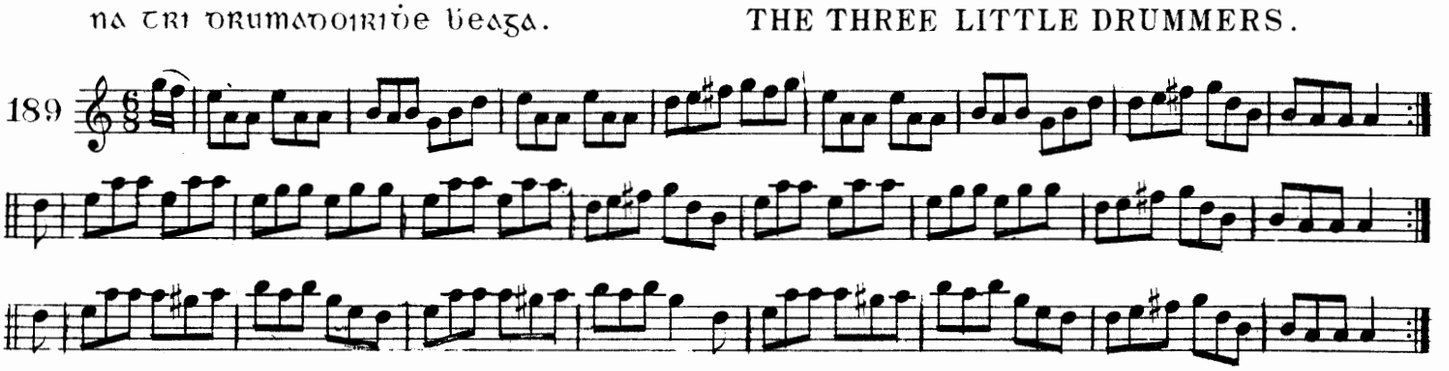

sugaccas ui mathamna. O'MAHONY'S FROLICS.

190

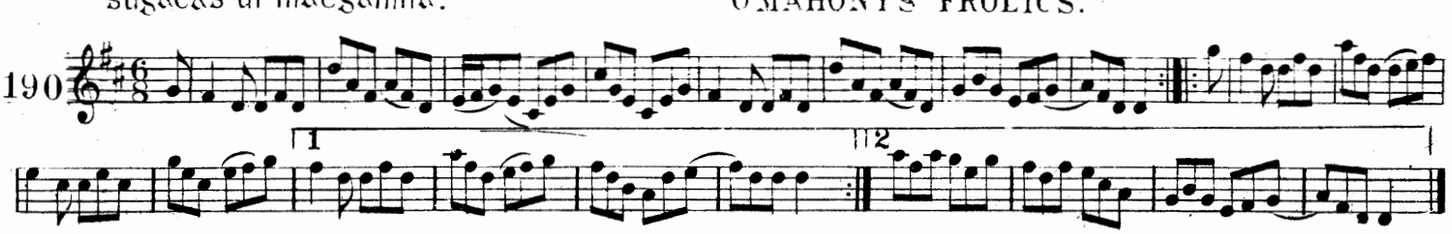

an stanadoir ua luimneaċ. THE LIMERICK TINKER.

191

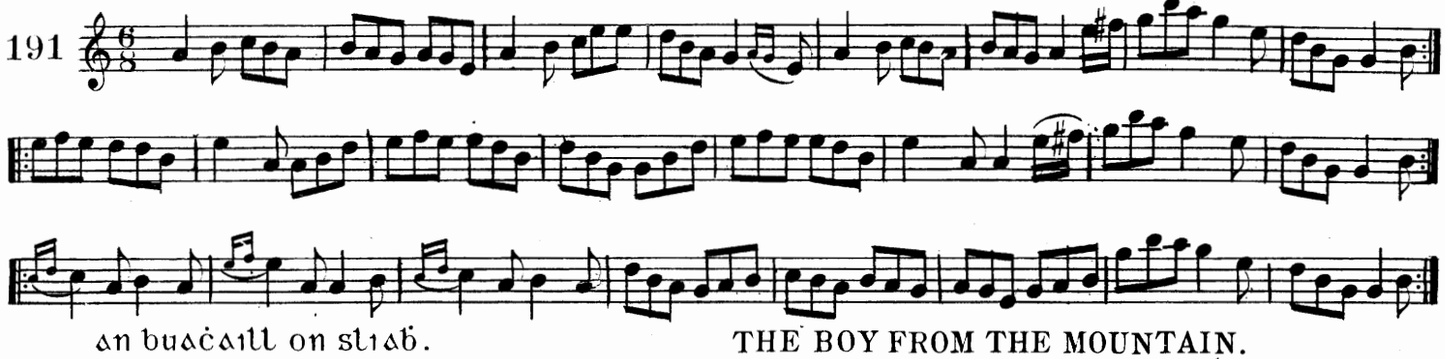

an buaċaill on sliaḃ. THE BOY FROM THE MOUNTAIN.

192

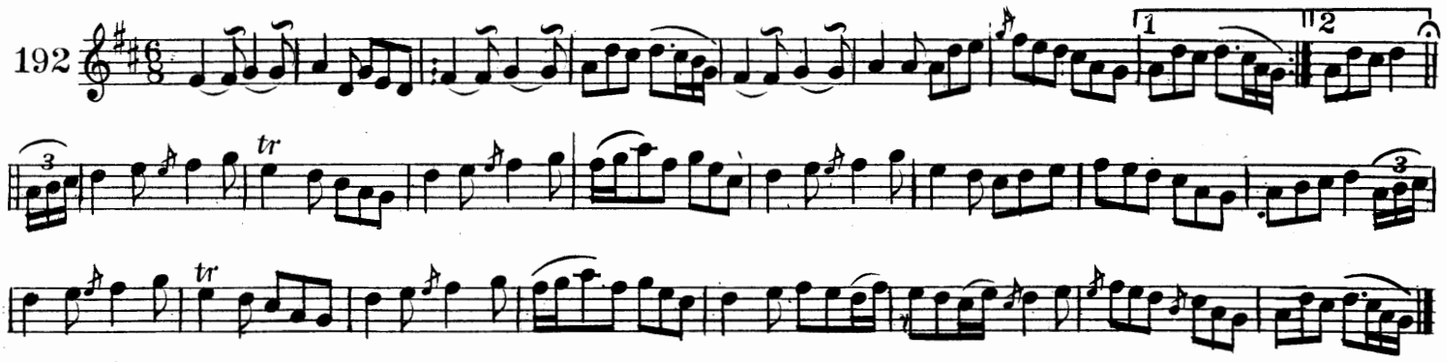

an coileaċ fraḋa. THE WOODCOCK.

193

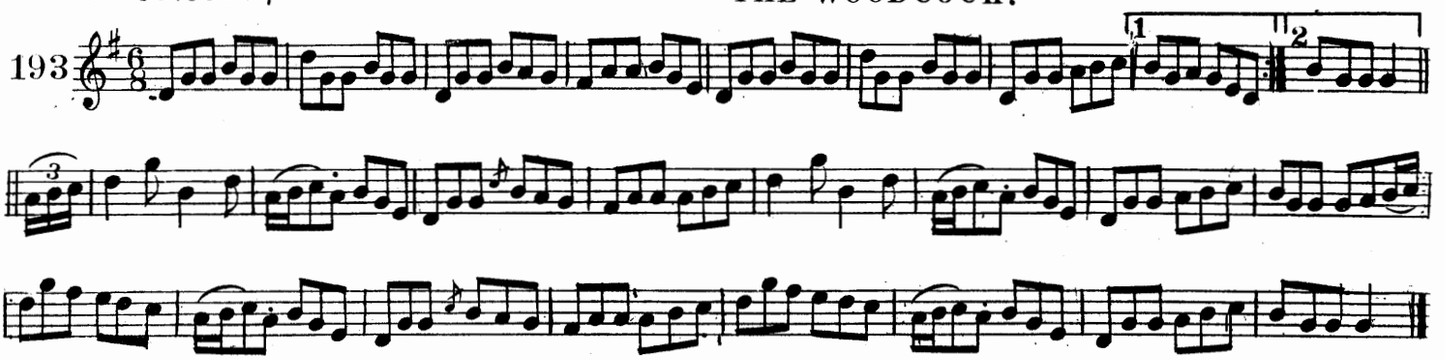

na cailini o ḋun-na-mbeann buiḋe. DUNMANWAY LASSES.

194

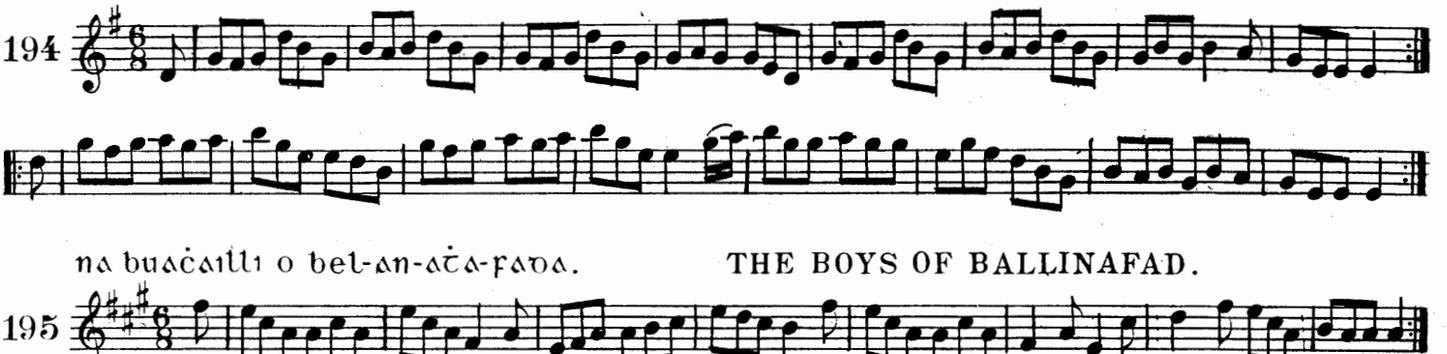

na buaċailli o bel-an-aṫa-fada. THE BOYS OF BALLINAFAD.

195

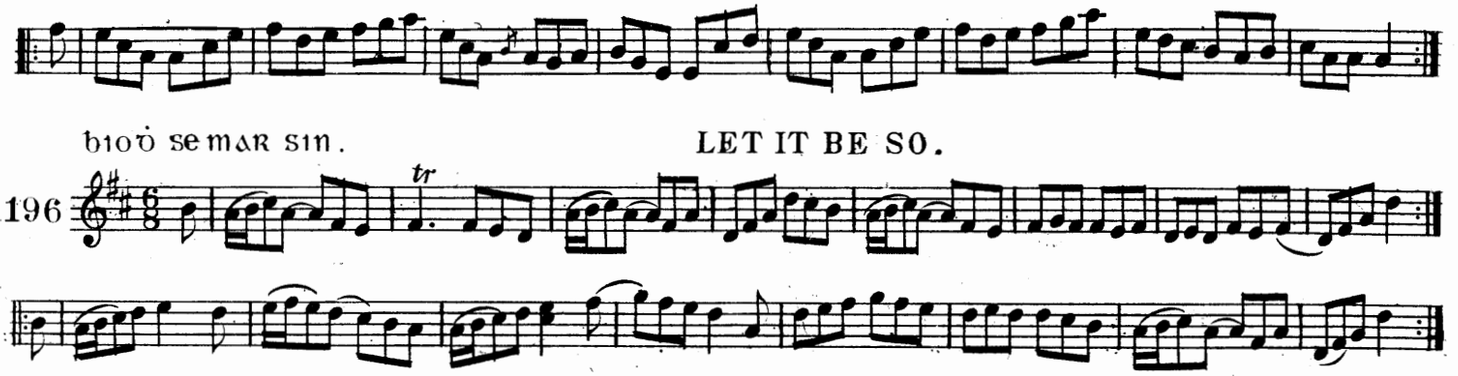

bioḋ semar sin. LET IT BE SO.

196

an feur gearr. THE SHORT GRASS

197

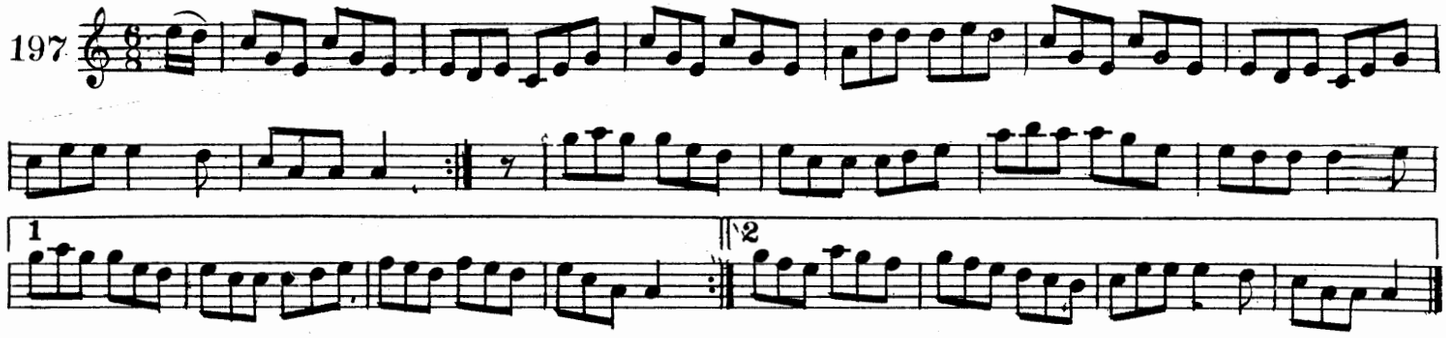

port inġine ui mongruaiḋe. Miss MONROE'S JIG.

198

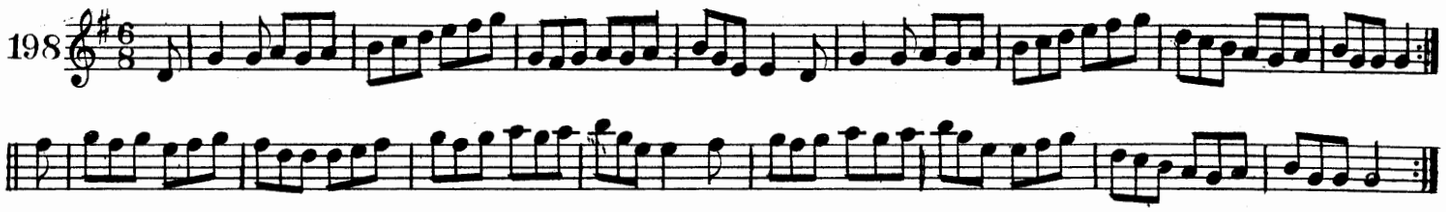

an bo breaċ. THE SPOTTED COW.

199

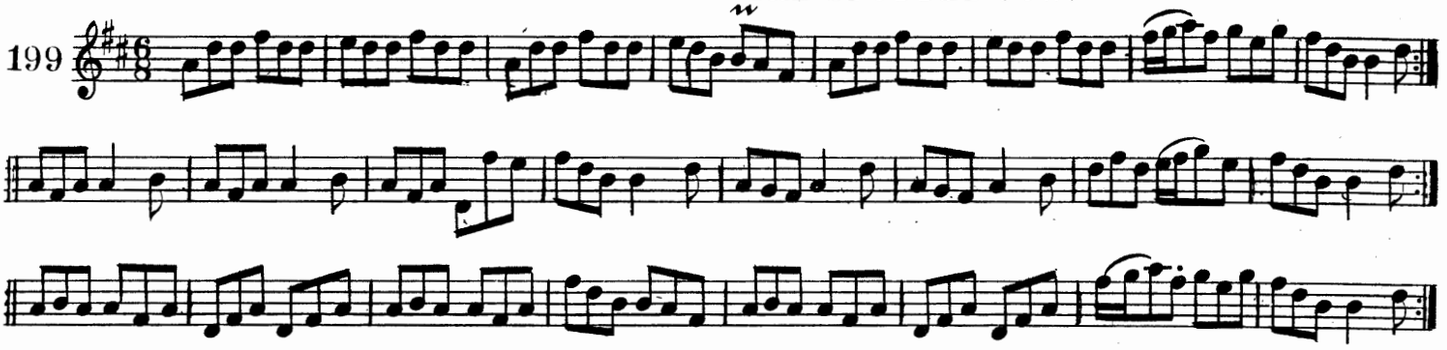

domnall na greine. DANIEL OF THE SUN,

200

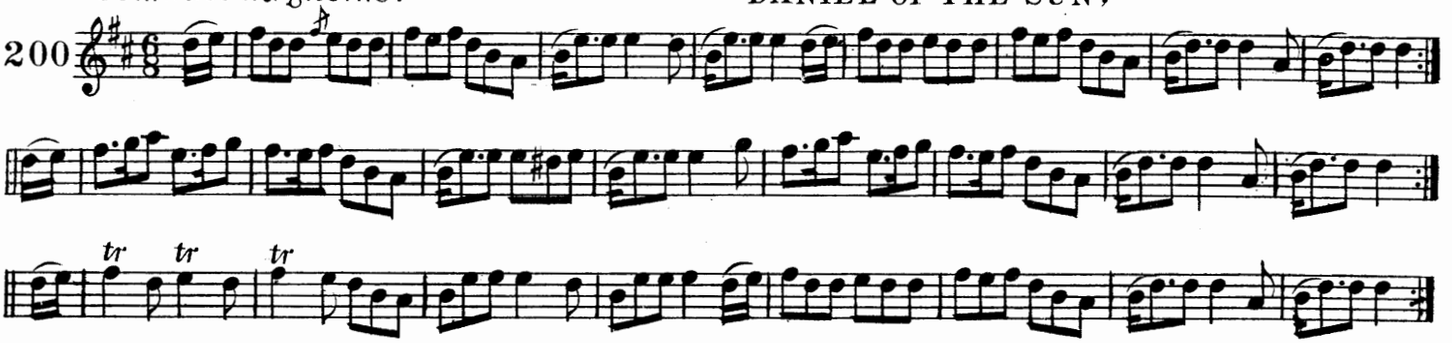

posaḋ briġiḋin. BIDDY'S WEDDING.

201

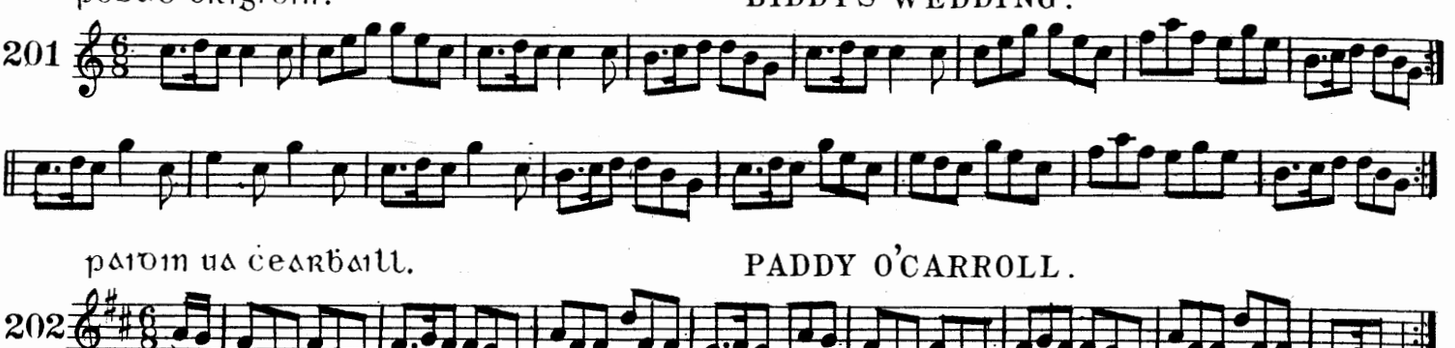

paiḋin ua cearbaill. PADDY O'CARROLL.

202

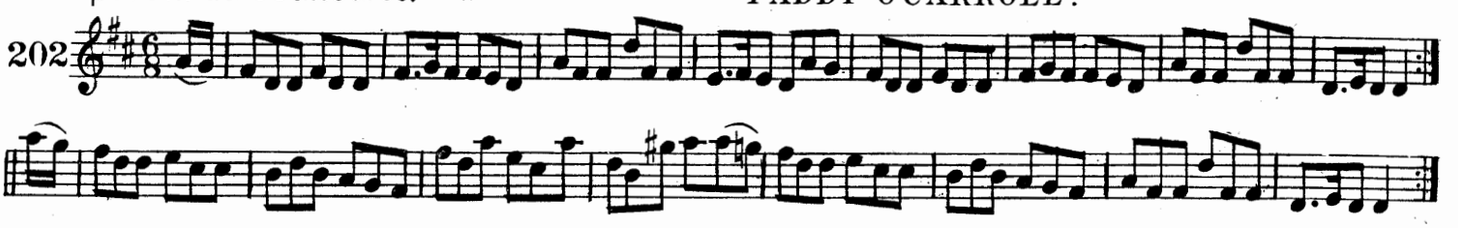

bros̄tuiġ ʒo dti an posaḋ. HASTE TO THE WEDDING.

203

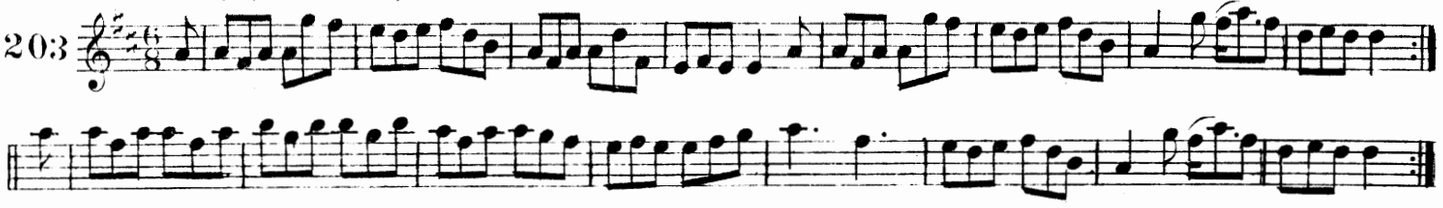

an teaċ beaʒ ʒaob an ċnuic. THE LITTLE HOUSE UNDER THE HILL.

204

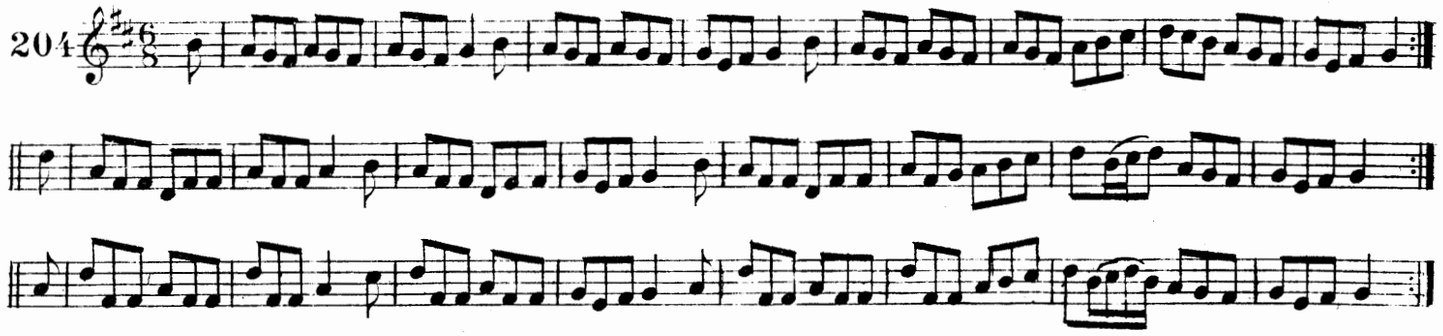

maire an b̄riste. BREECHES MARY.

205

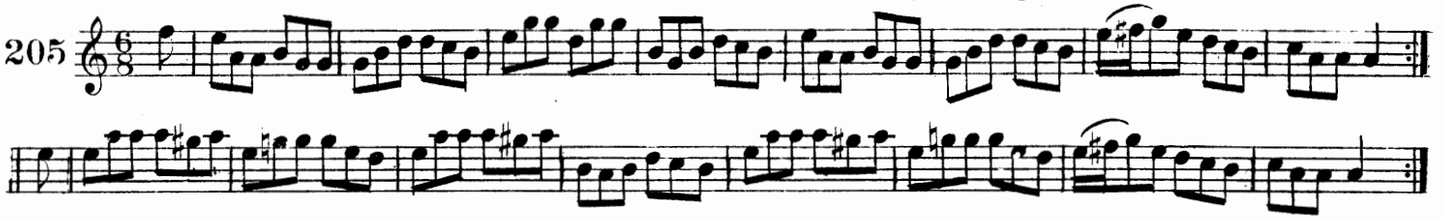

port ṡeumas ui b̄riain. JIMMY O'BRIEN'S JIG.

206

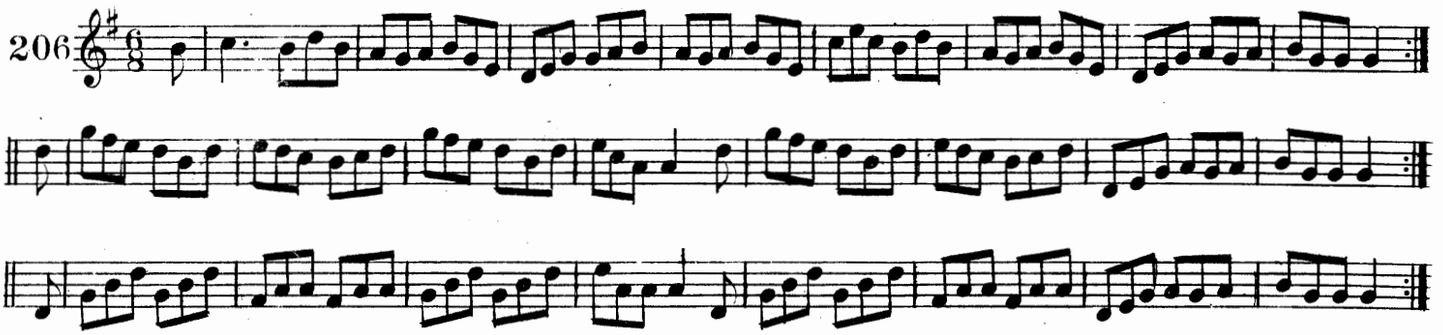

deanfad ma ṫiʒ liom. I WILL IF I CAN.

207

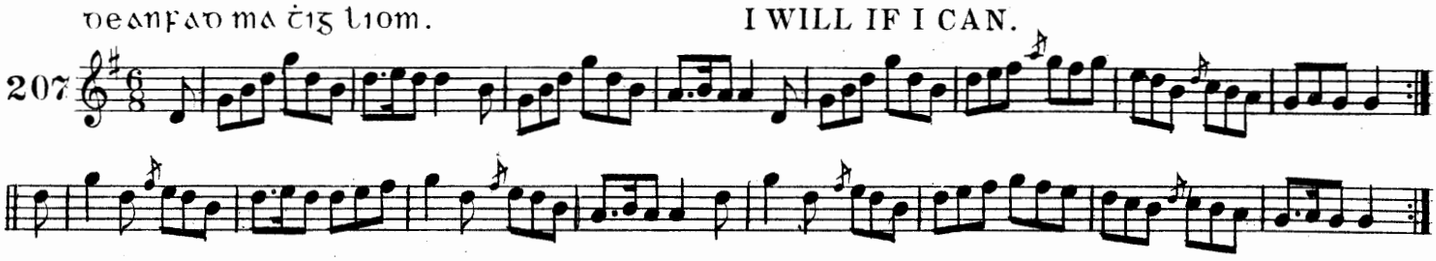

roġa inġean ni uiseman. MISS WISEMAN'S FANCY.

208

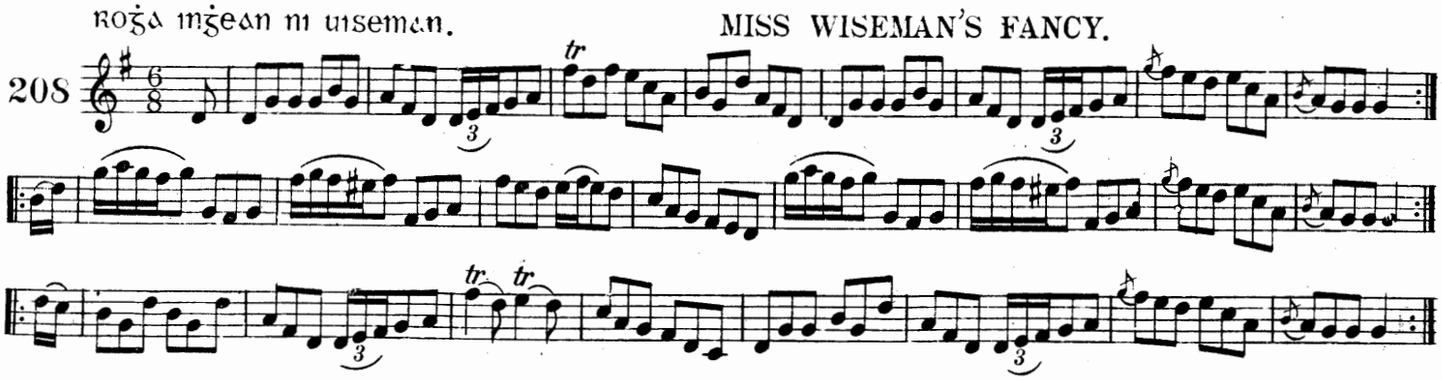

muinċilli uaiċne. GREEN SLEEVES.

209

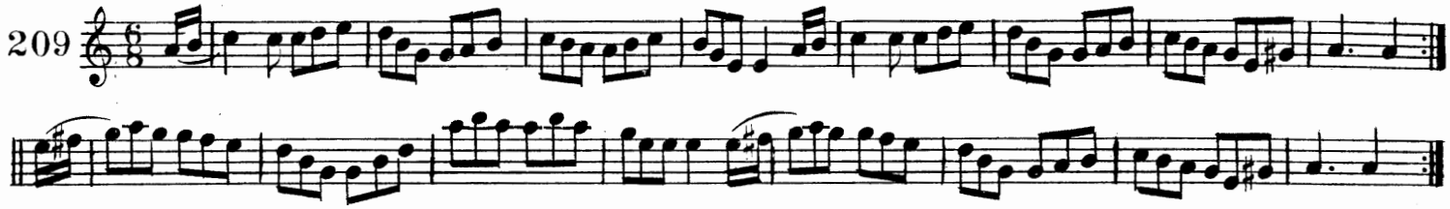

na ṫoċalaiḋe ua ċill-mantain. THE MINERS OF WICKLOW.

210

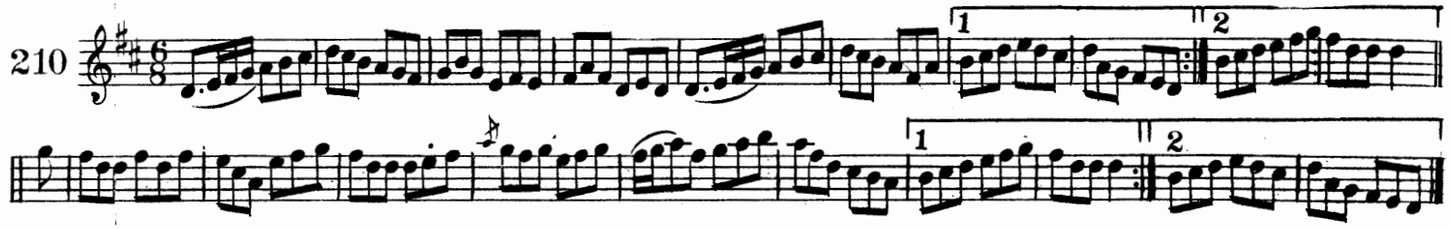

ṫomas mo ḋeaṙḃraṫair. MY BROTHER TOM.

211

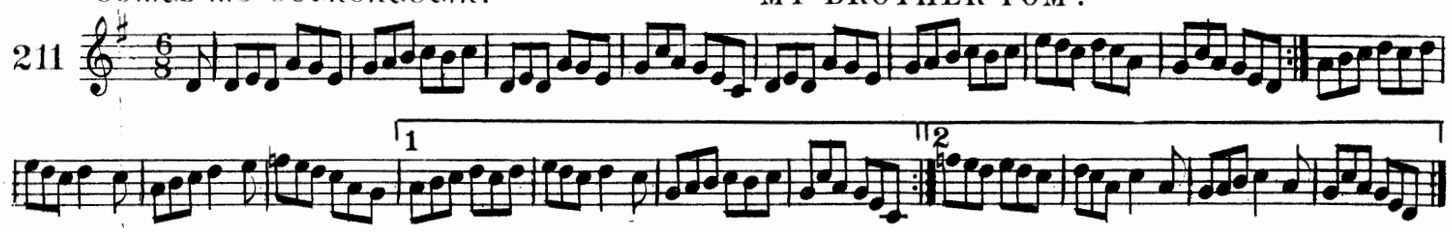

ṫionsgnaḋ paiḋin. PADDY'S RESOURCE.

212

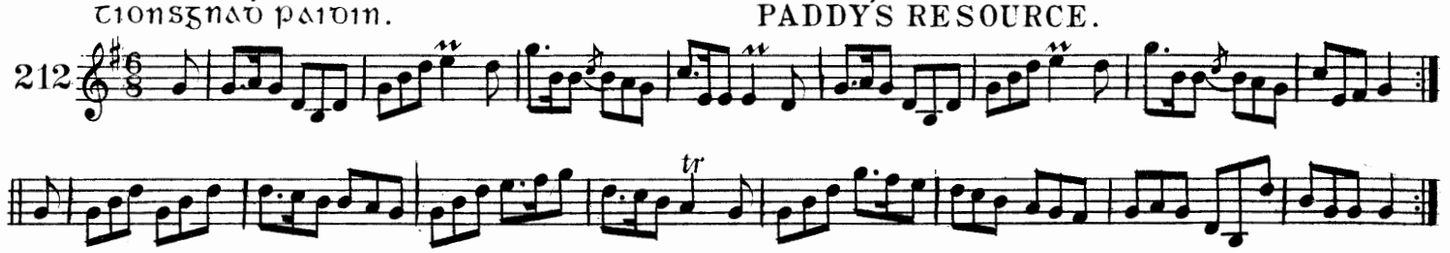

sul ar posaḋ me. BEFORE I WAS MARRIED.

213

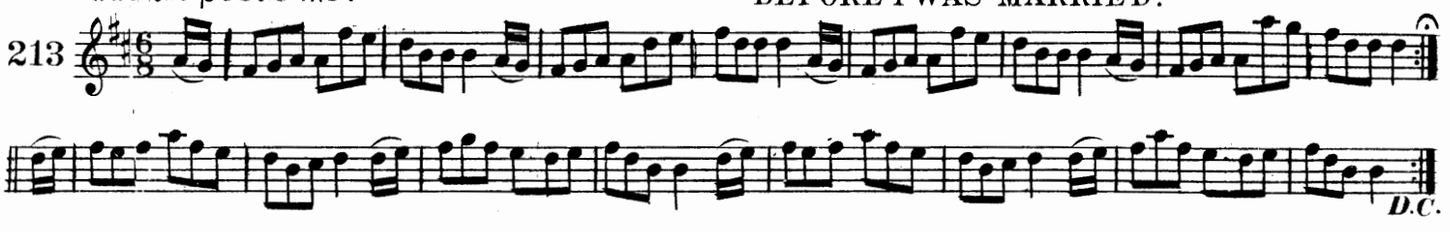

an sean ġeaḋ liaṫ. THE OLD GREY GOOSE.

214

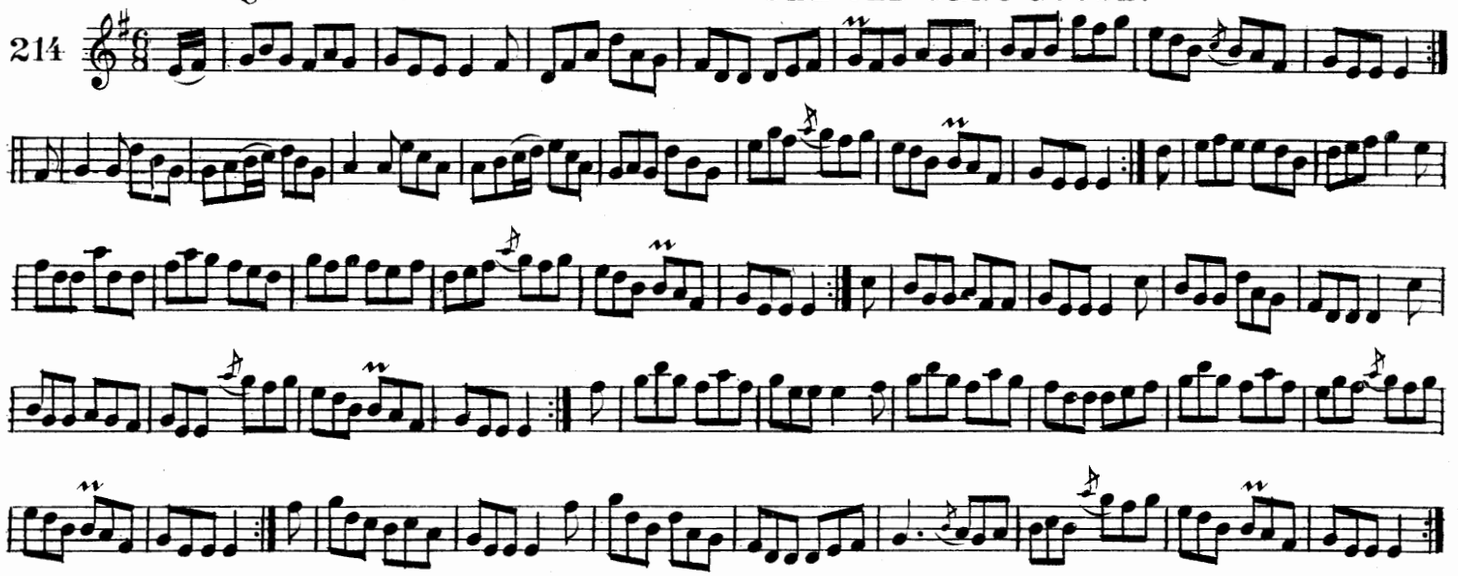

aoibneasa ui h-aenġusa. HINCHY'S DELIGHT.

215 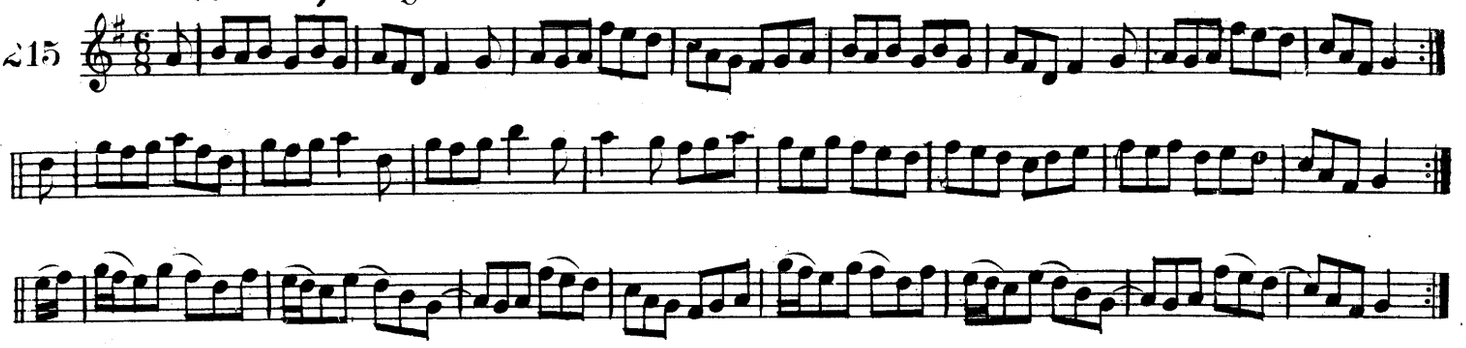

tar anois no fan. COME NOW OR STAY.

216 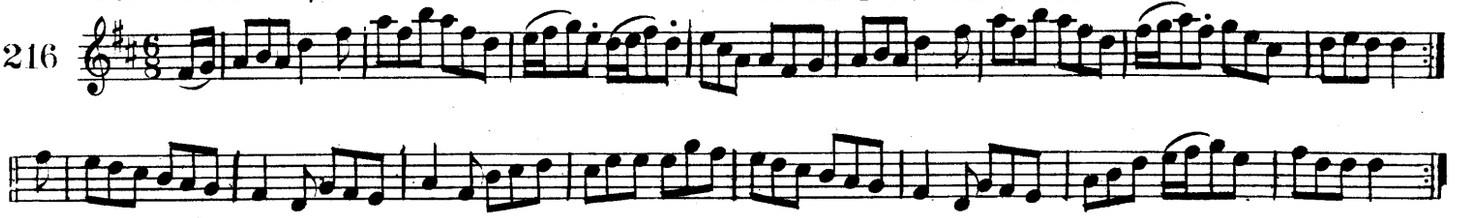

maire na bláiċe. BUTTERMILK MARY.

217 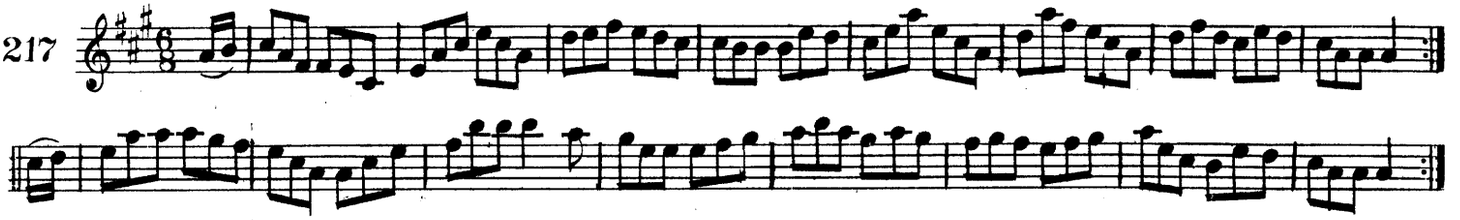

triallta an connaċtaiġ. THE CONNACHTMAN'S RAMBLES.

218 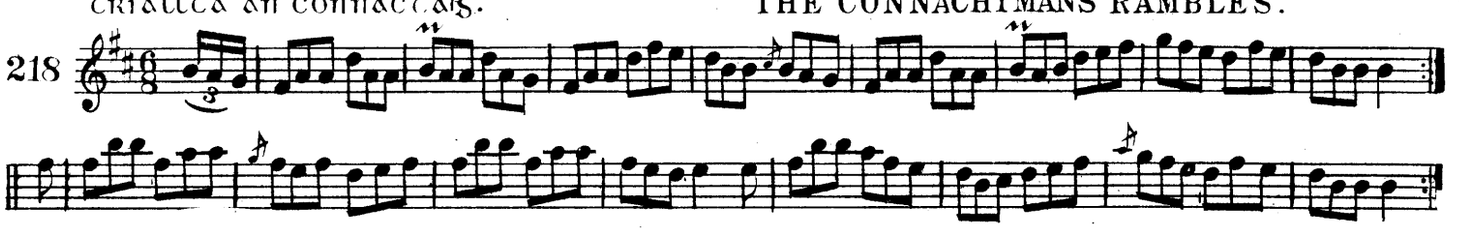

roġa an aṫar ui fiṫċeallaiġ. FATHER FIELDING'S FAVORITE.

219 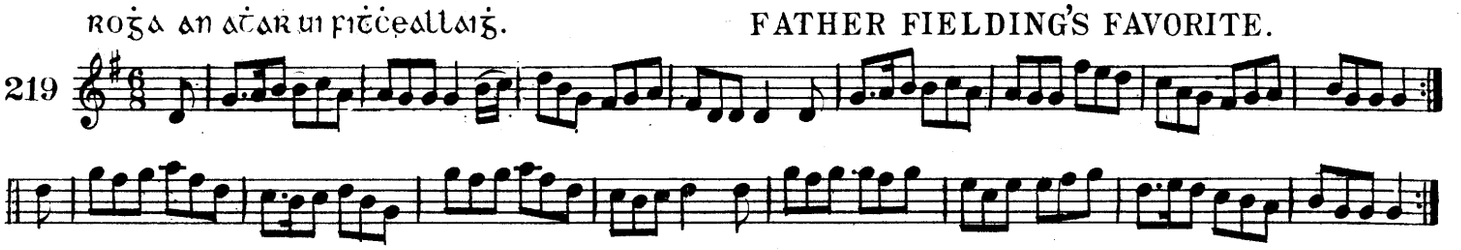

ġeall an aṫar tomais. FATHER TOM'S WAGER.

220 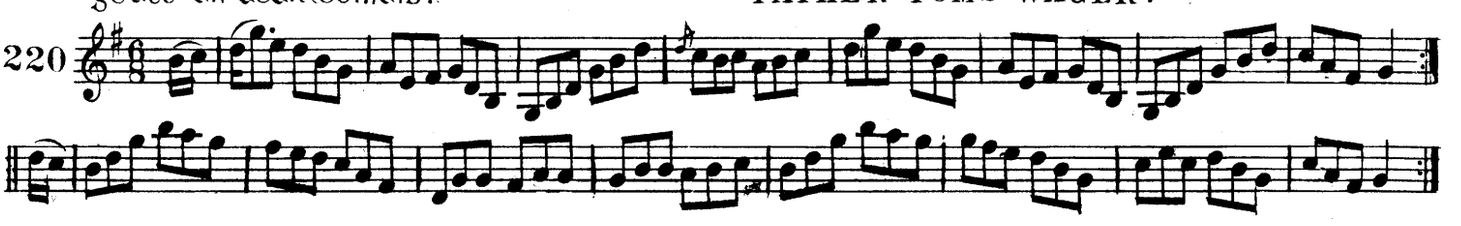

briain ua floinn BRYAN O'LYNN.

221 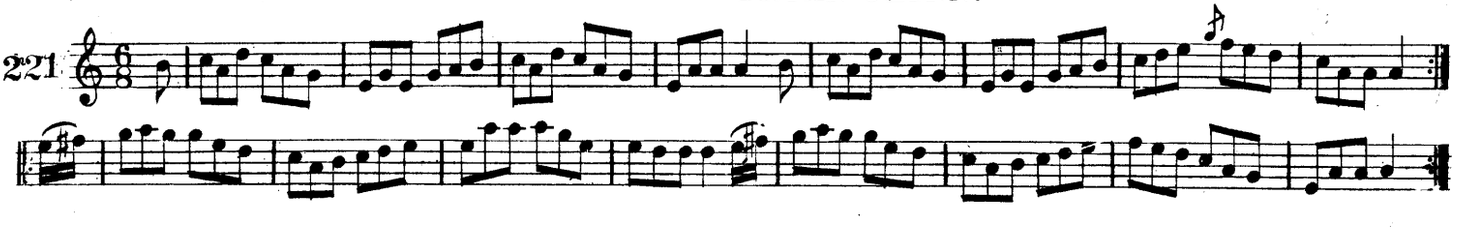

cleasa ui ġalċoḃair. O'GALLAGHER'S FROLICS.

222

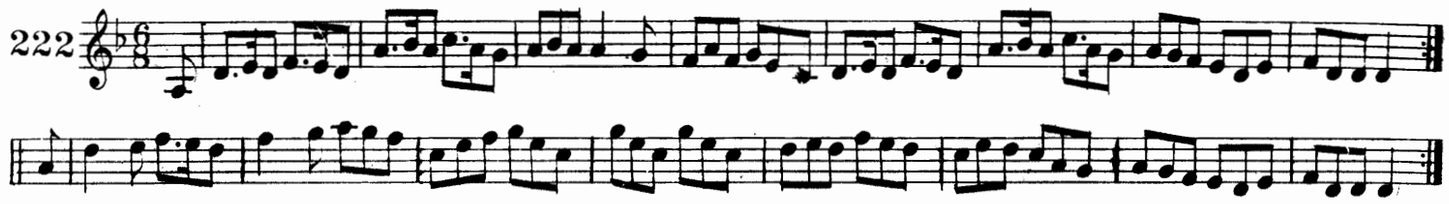

an triallaire ua tuaṫ-ṁuṁain. THE RAMBLER FROM CLARE.

223

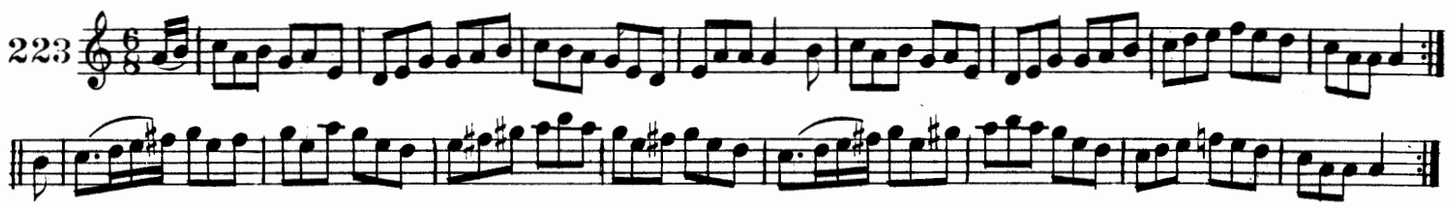

briġidin ni ṁaoldoṁnaiġ. BIDDY MALONEY.

224

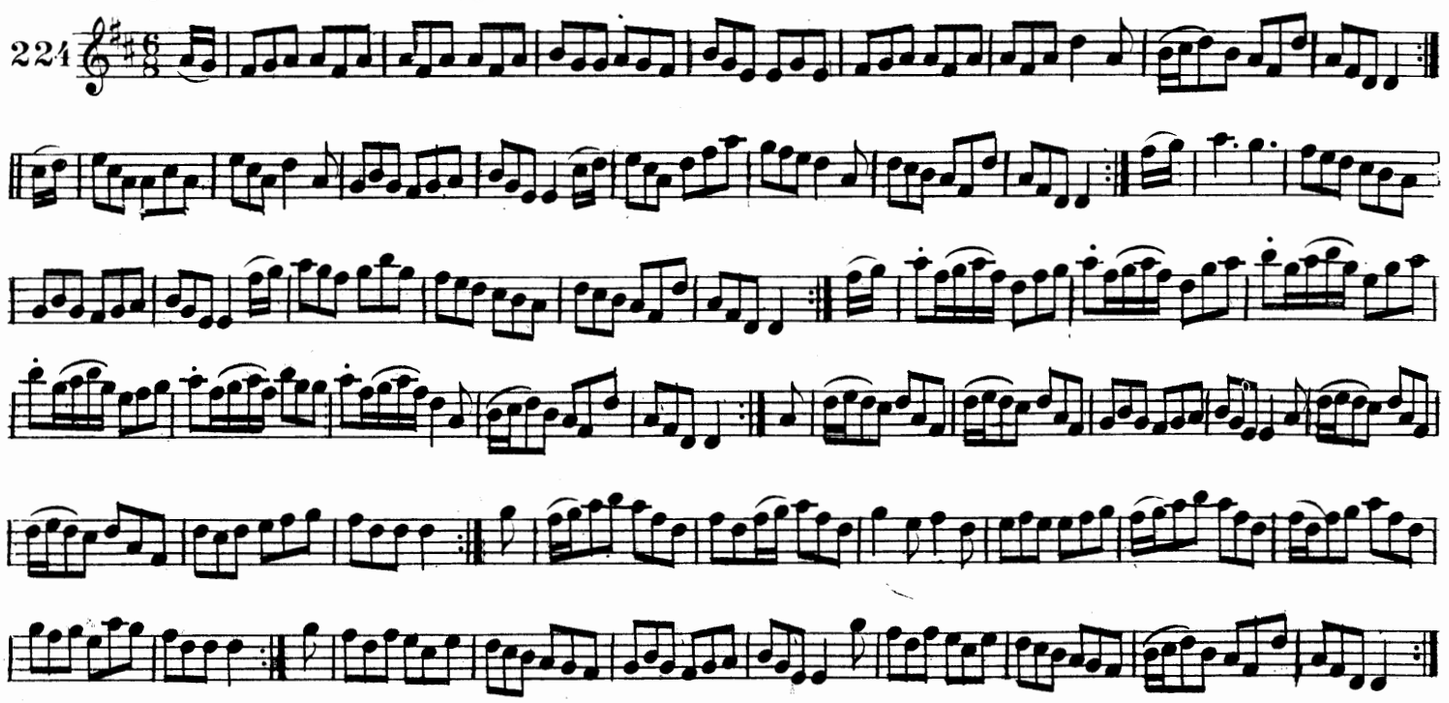

an lanaṁuin nuaḋ. THE NEWMARRIED COUPLE.

225

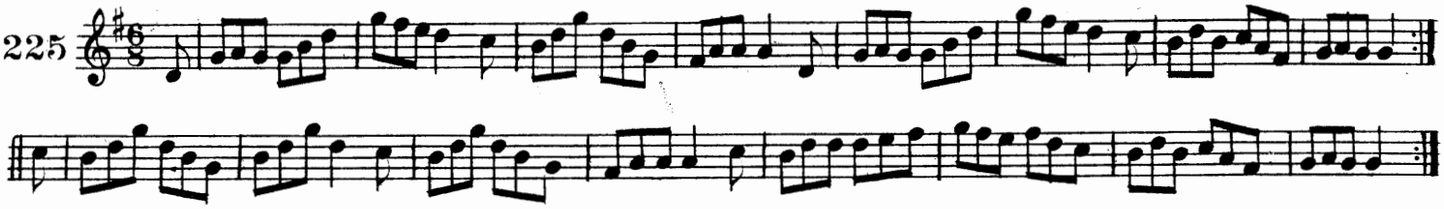

port ṫaḋg ui ḥ-ogain. TIM HOGAN'S JIG.

226

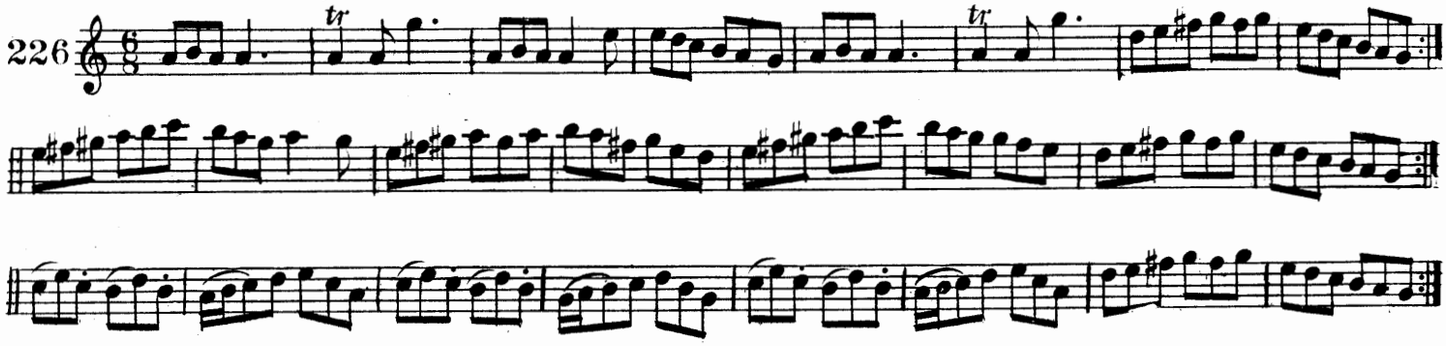

roġa ristard ui šuilleabain. DICK SULLIVAN'S FAVORITE.

227

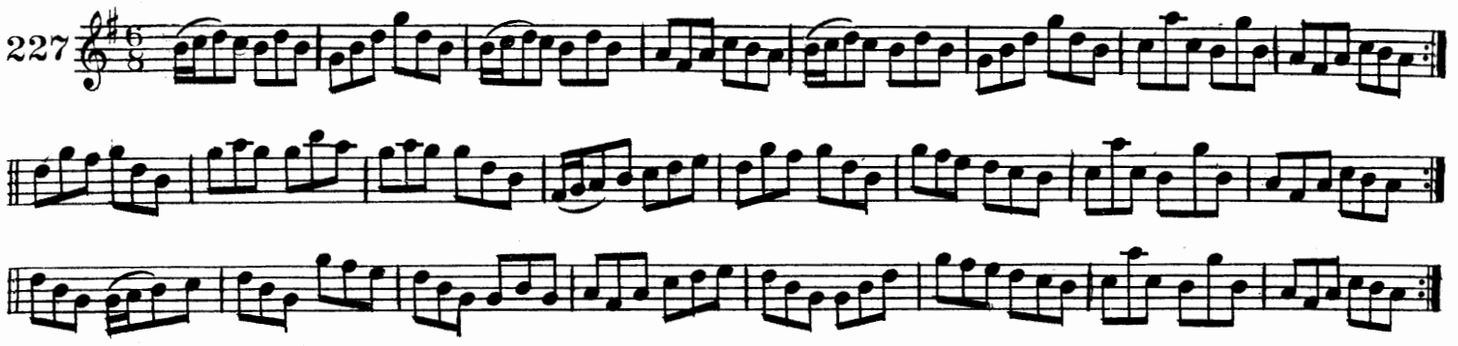

tar ġo di'n proinn. COME TO DINNER.

228

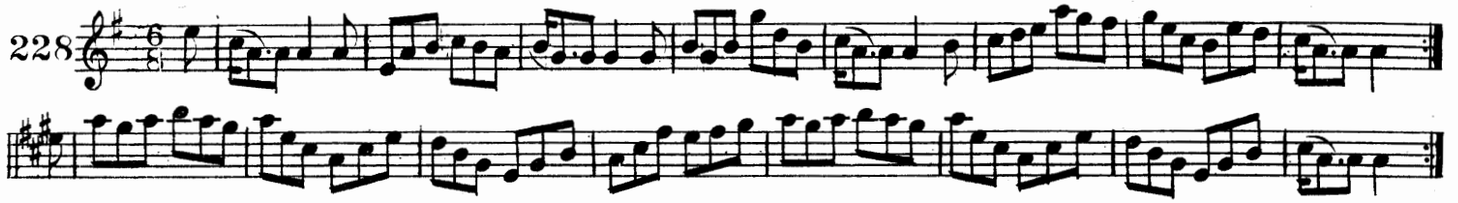

an maġaire ġreannṁar. THE JOLLY JOKER.

229

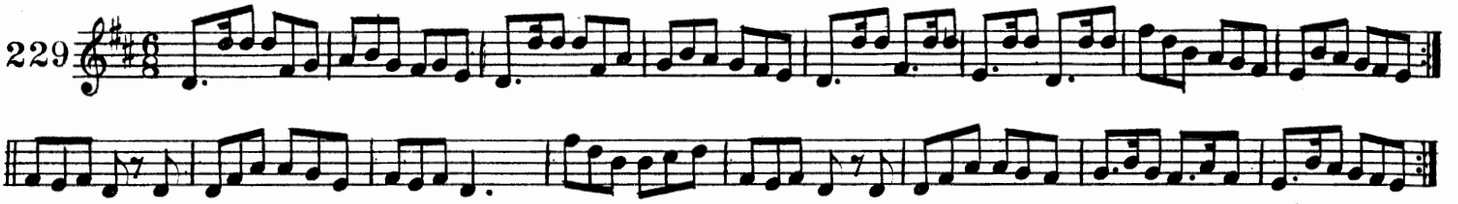

aġ measġaḋ na diġe. MIXING THE PUNCH.

230

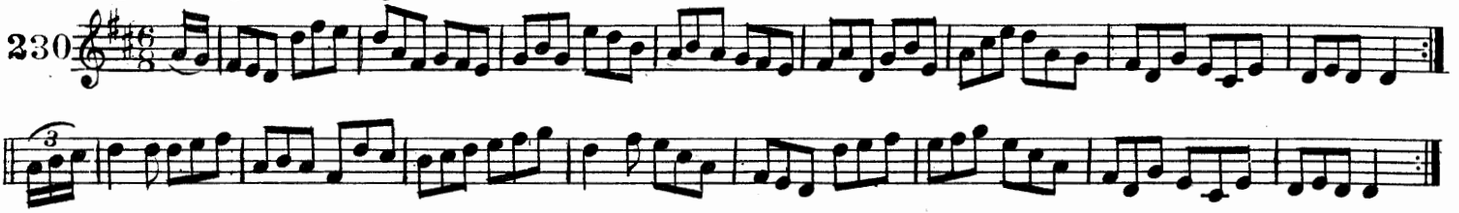

cleasa ui ḟinnaċtaiġ. FINERTY'S FROLIC.

231

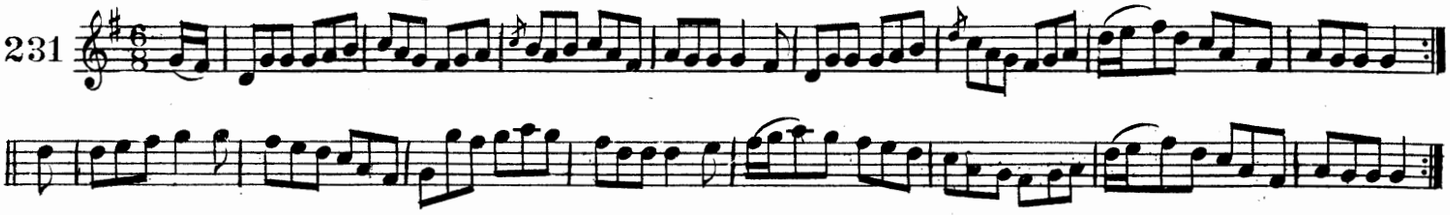

coṁ sean leis na cnocaib. OLD AS THE HILLS.

232

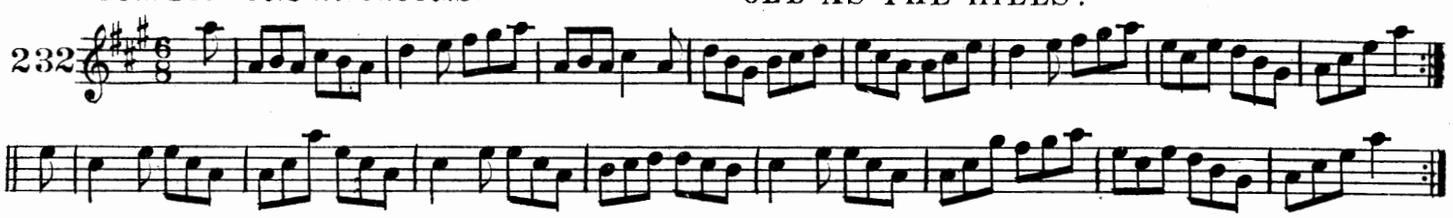

posaḋ ṡeaġan fada. LONG JOHN'S WEDDING.

233

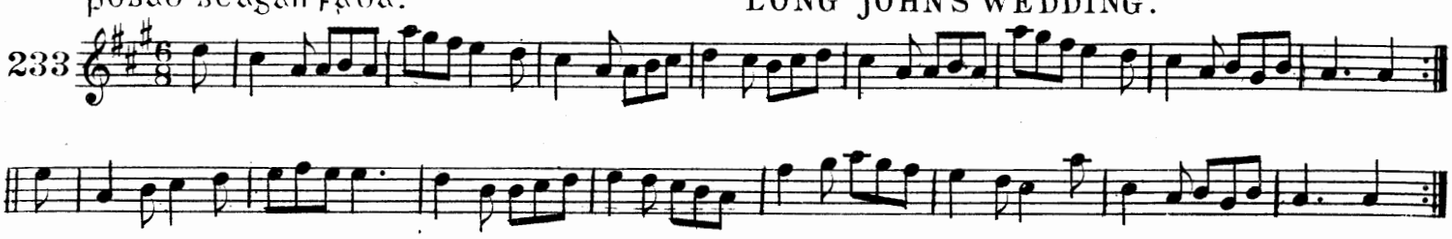

PORT CAIT NI MATGAMNA. KIT O'MAHONY'S JIG.

234

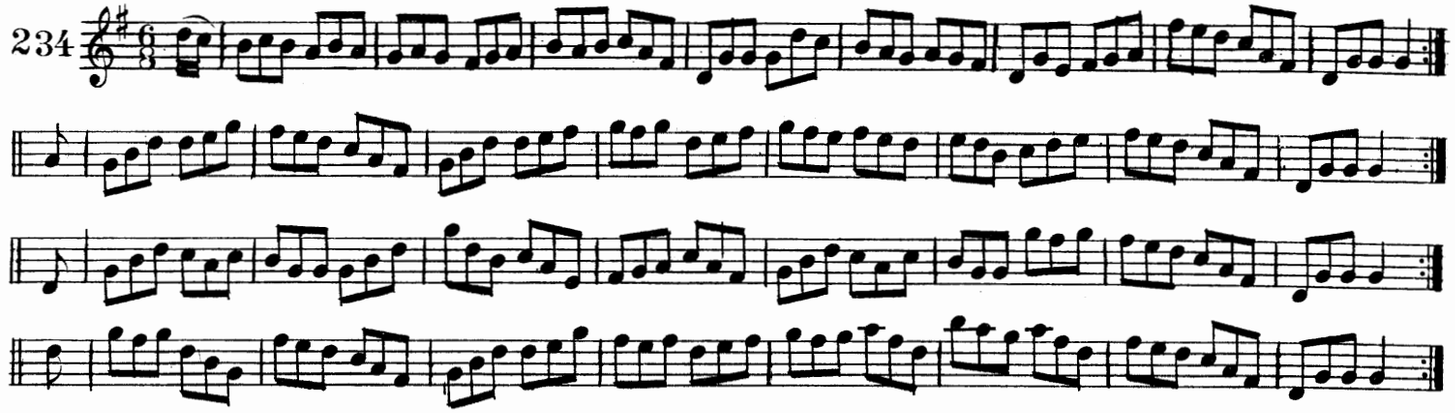

SUGRAD DROIGNAIG. THE HUMORS OF DRINAGH.

235

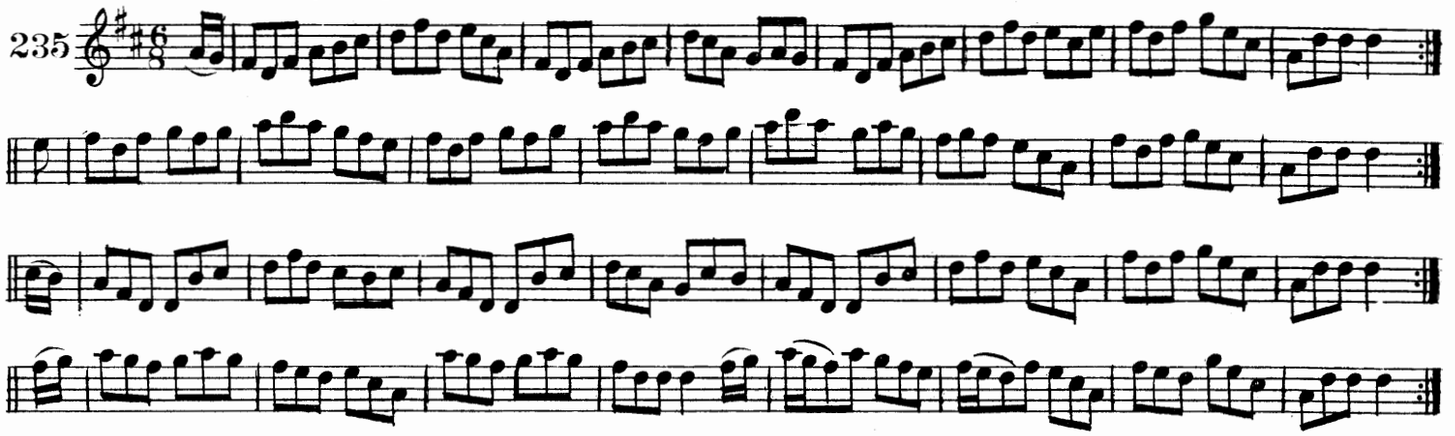

AN GALLOGLAC. THE GALLOWGLASS.

236

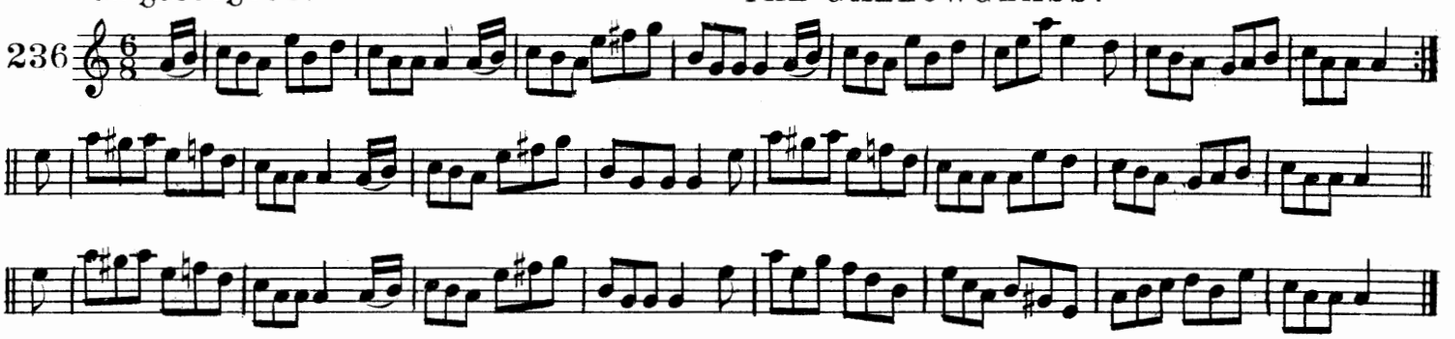

AN GABALTUIDE TUAIDEAC. THE FARDOWN FARMER.

237

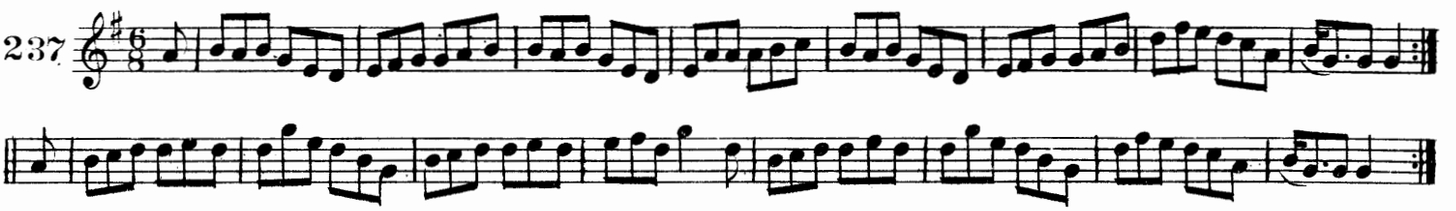

AN SEAN CAOR'-ADARCAC. THE OLD HORNED SHEEP.

238

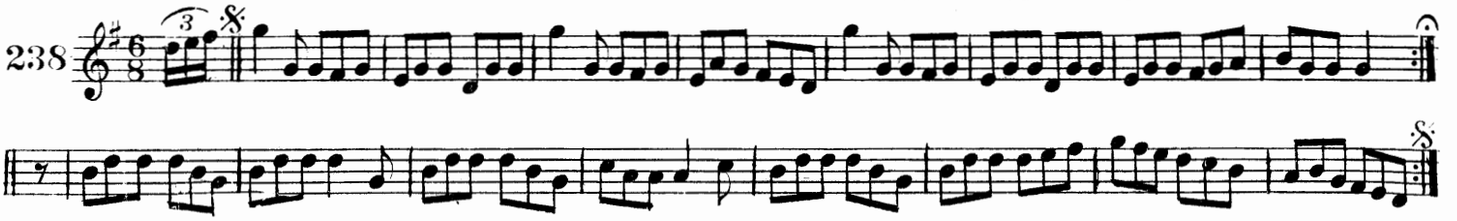

na buaċaillí ua leaċain-ruaiḋ. THE LACCARUE BOYS

239

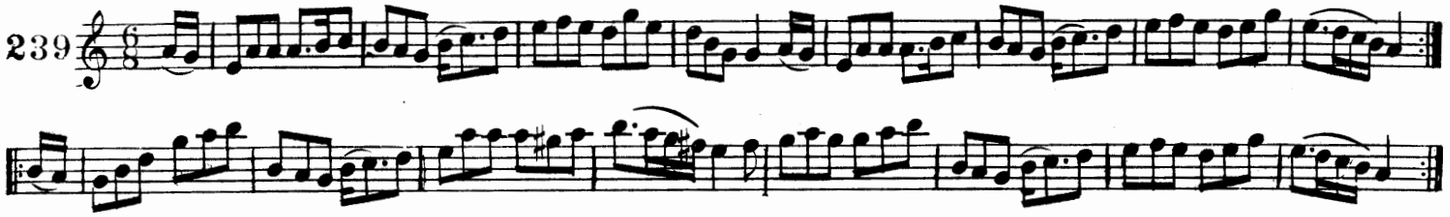

an ṫuiseoġ san maiḋin. THE LARK IN THE MORNING

240

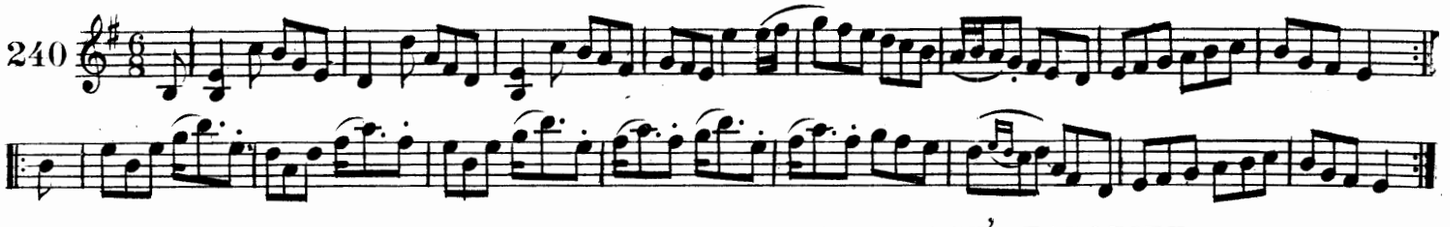

roġa maor staic. SERGT STACK'S FAVORITE.

241

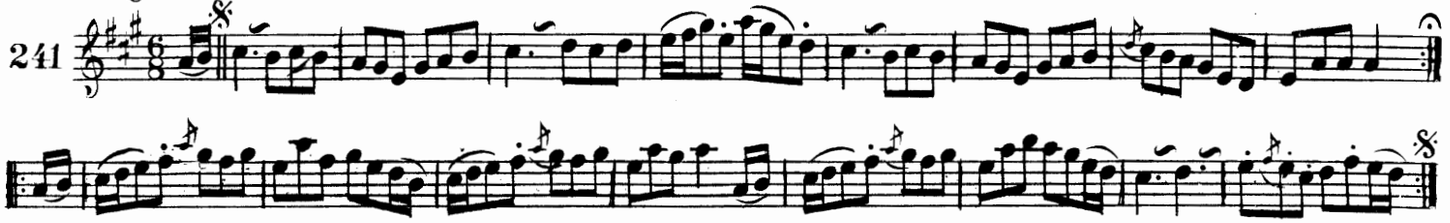

ṗoċaraċ cill-moċeallog. THE RUINS OF KILLMALLOCK

242

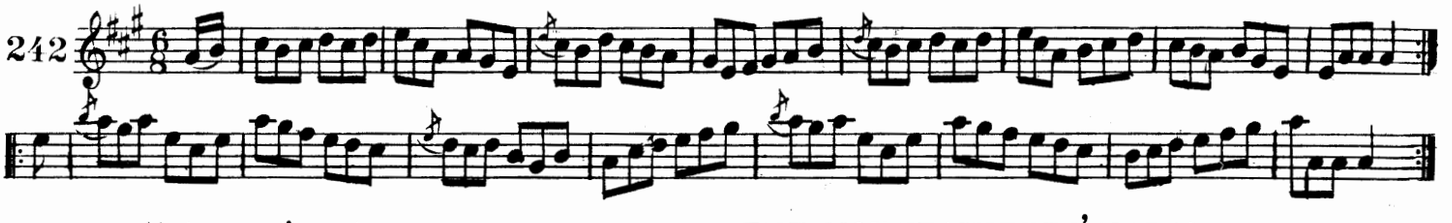

ċriall na sleiḃteoiri. THE MOUNTAINEERS' MARCH.

243

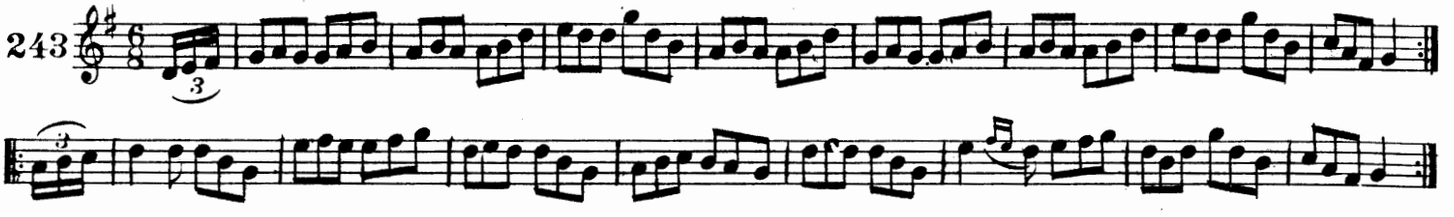

mullaċ ḃoṫair ċorcaiġe. THE TOP OF CORK ROAD.

244

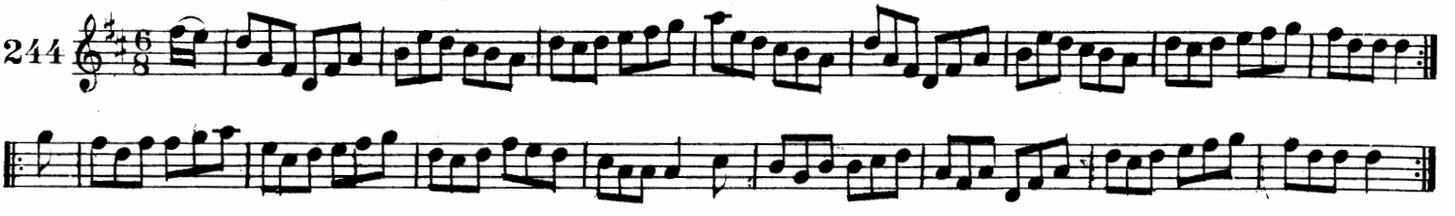

port muineaċain. THE MONAGHAN JIG.

245

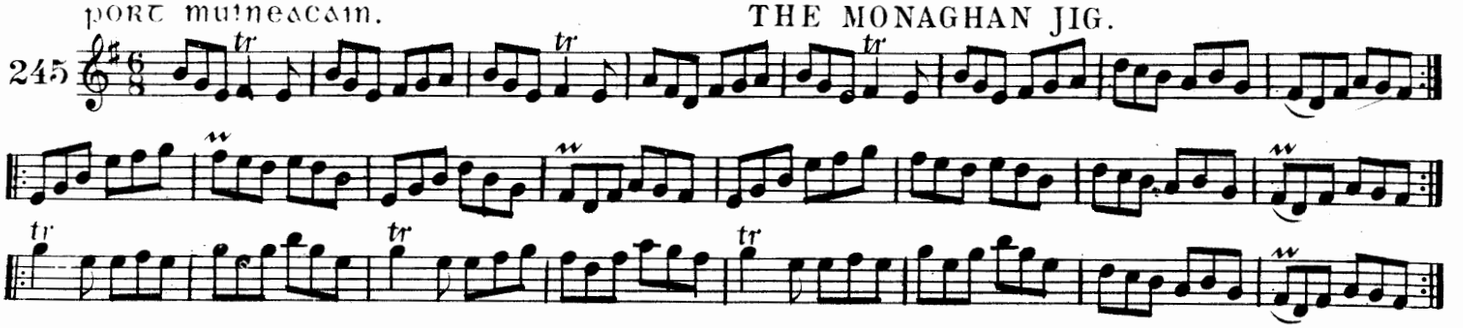

port muine coinn. THE MOONCOIN JIG.

246

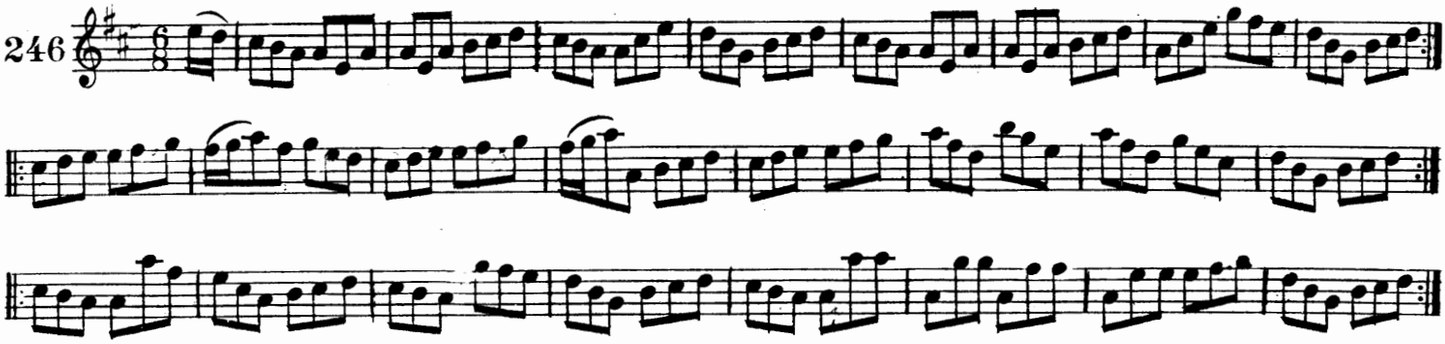

an og-bean cutail. THE BASHFUL MAID.

247

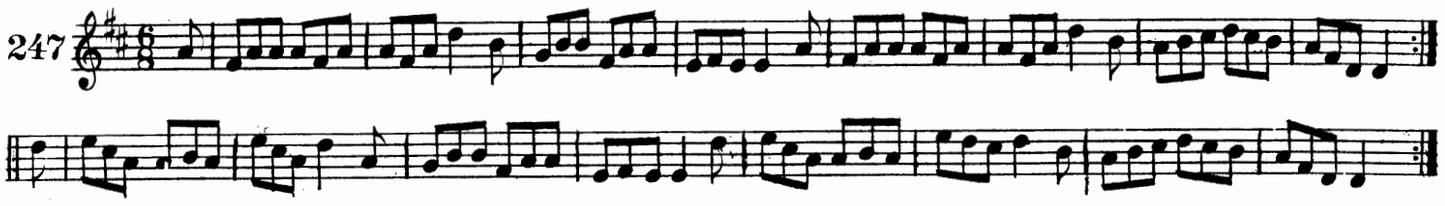

coimleanga baile-barroin. THE BARRONSTOWN RACES.

248

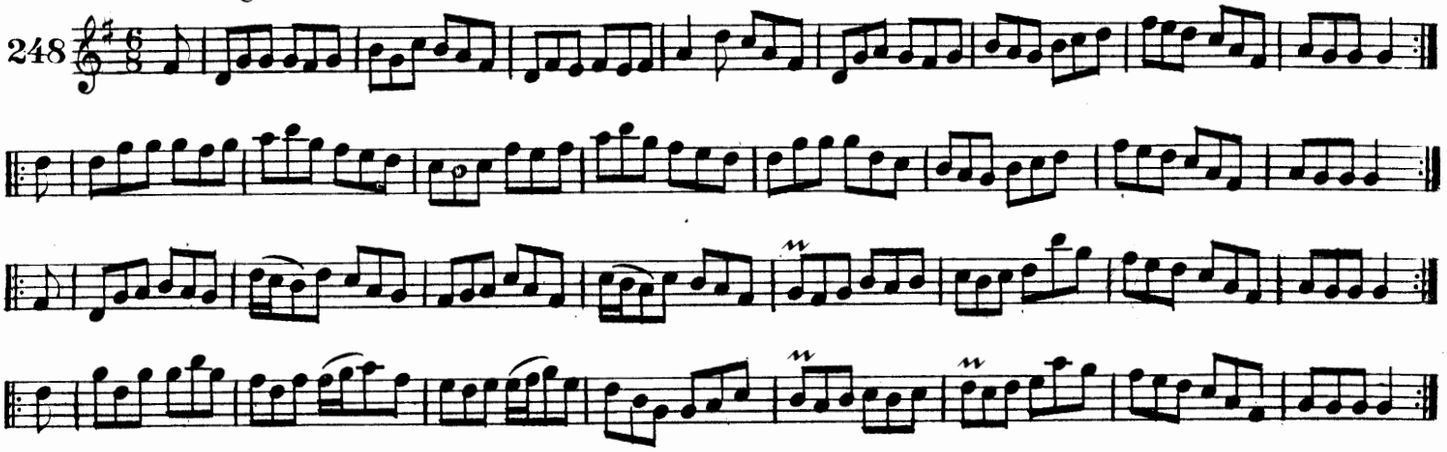

an taob muic-feoil. THE FLITCH OF BACON.

249

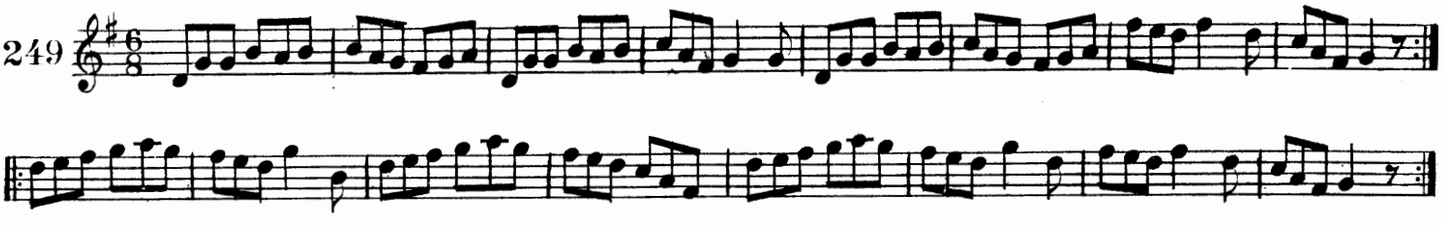

paidin i lungdun. PADDY IN LONDON.

250

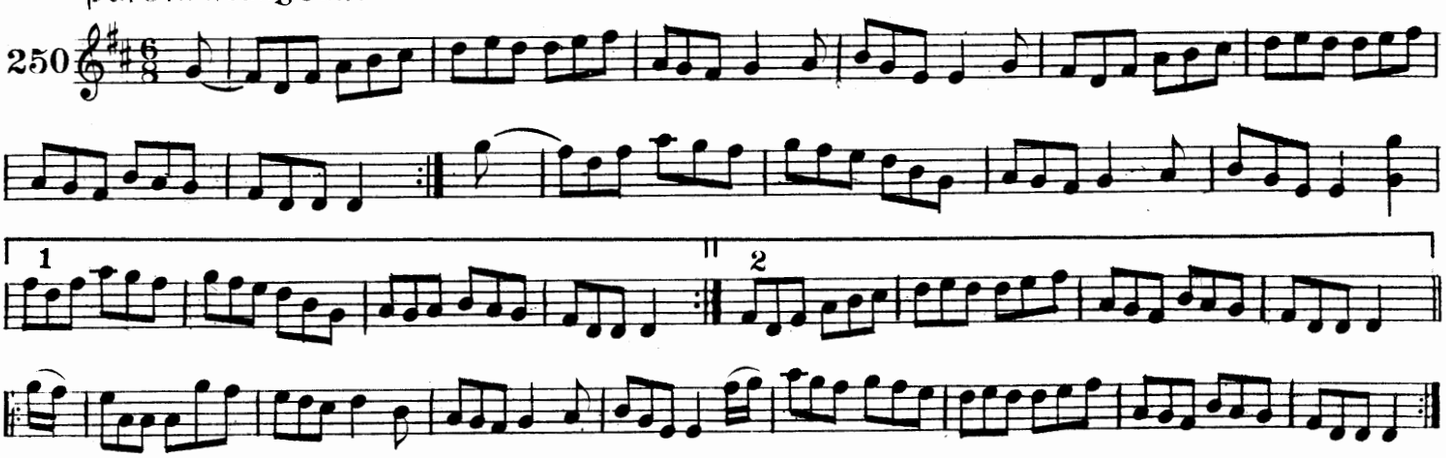

AN SIDHEOAR FEARGACH. THE ANGRY PEELER.

251

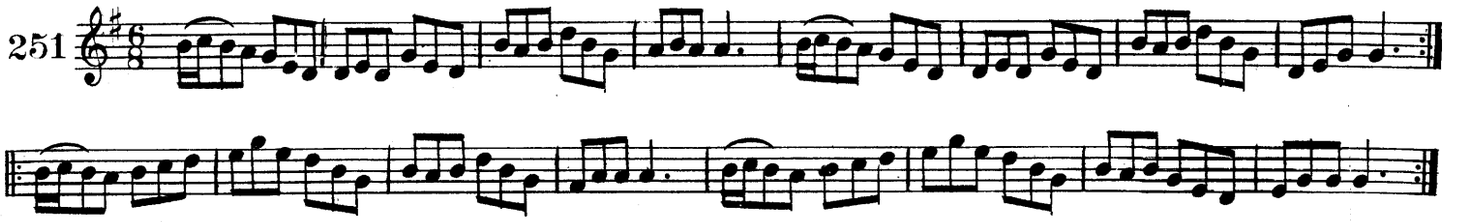

AN COCAIRE ANNSA CISTEAN. THE COCK IN THE KITCHEN.

252

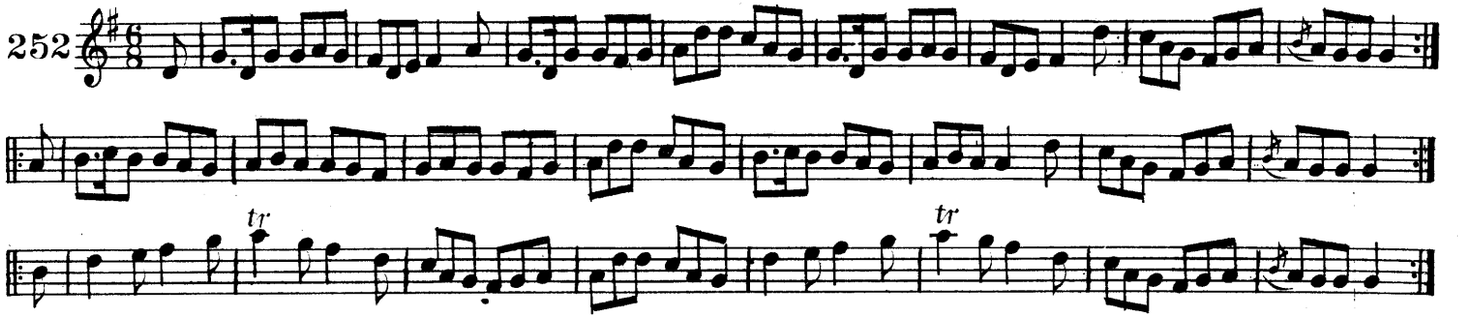

SUGRA DAINGEAN-UI-CHUIS. THE HUMORS OF DINGLE.

253

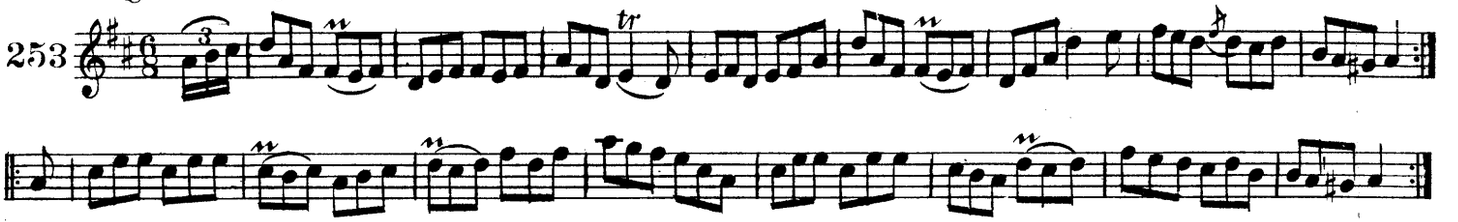

AN FEAR DEARMADACH. THE ABSENT-MINDED MAN.

254

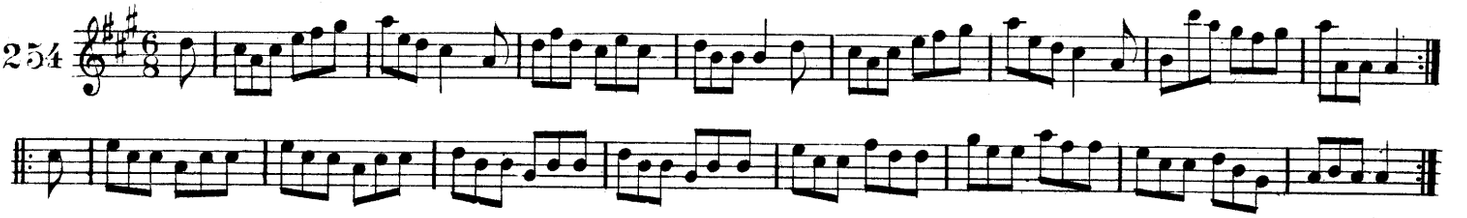

FEIDHLIME AN GLEICEADOIR. FELIX THE WRESTLER.

255

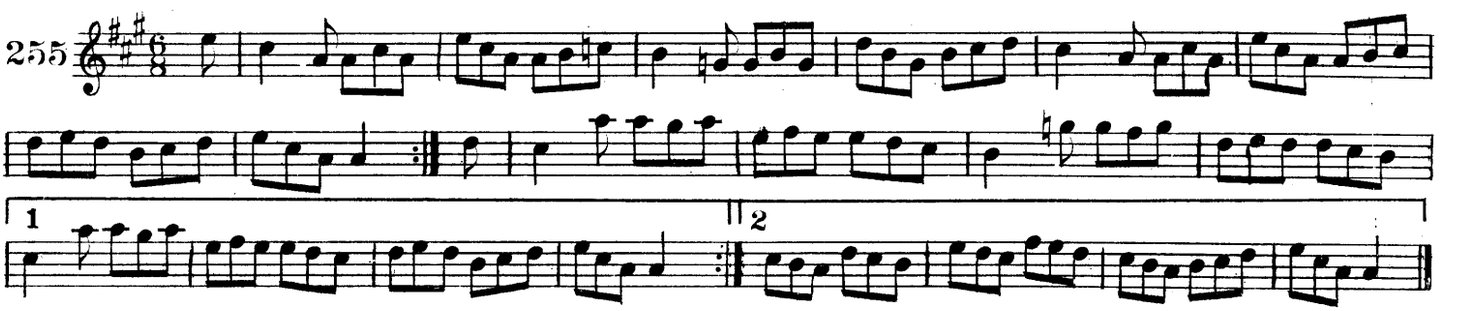

RINNCE NA OIDCHE. THE NIGHT DANCE.

256

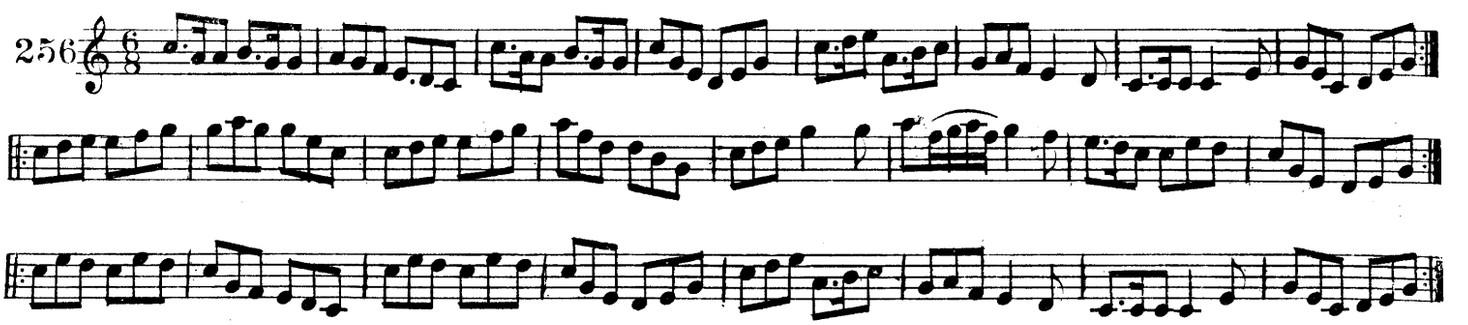

murċaḋa roċalloir. MORGAN RATTLER.

257

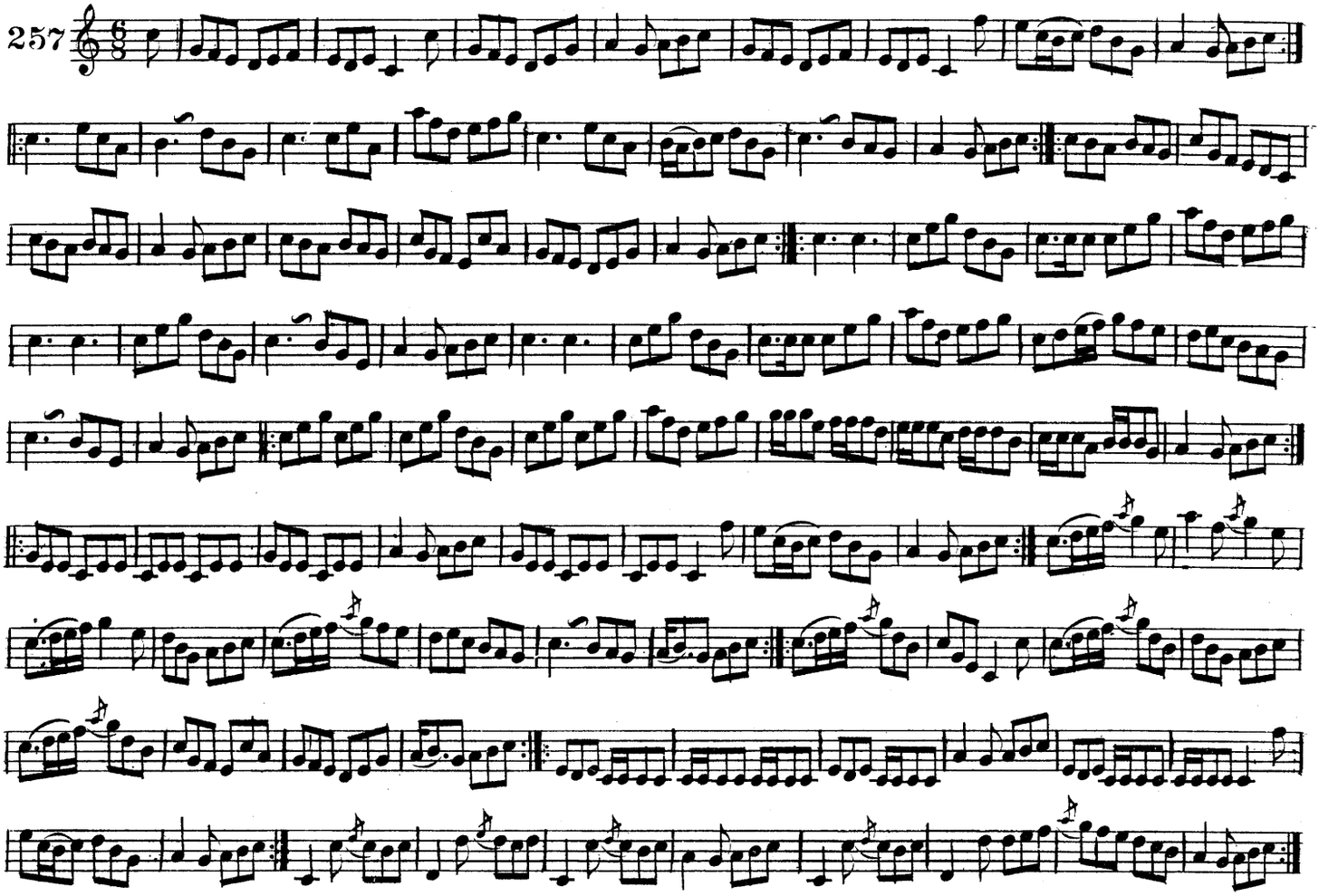

slacair an faircill. WALLOP THE POTLID.

258

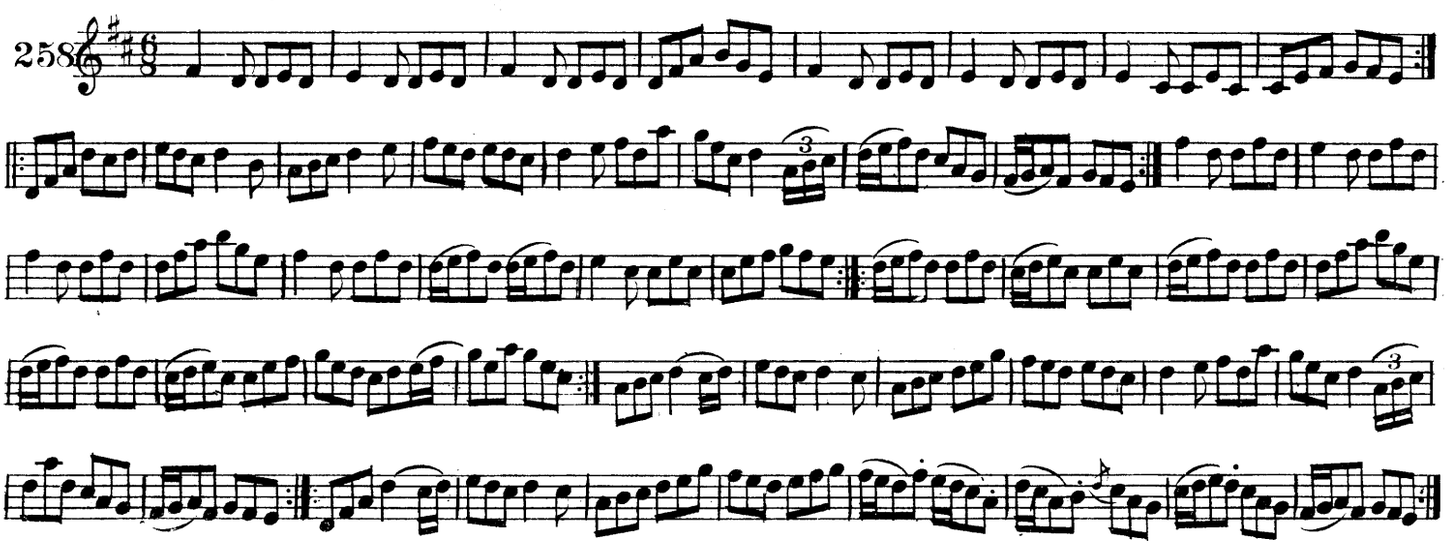

feasoige ṗaidin. PADDY'S WHISKERS.

259

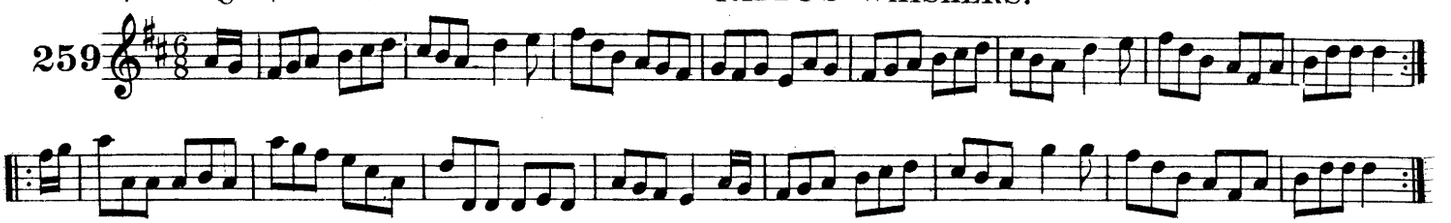

an bristе breidin. THE FRIEZE BREECHES.

260

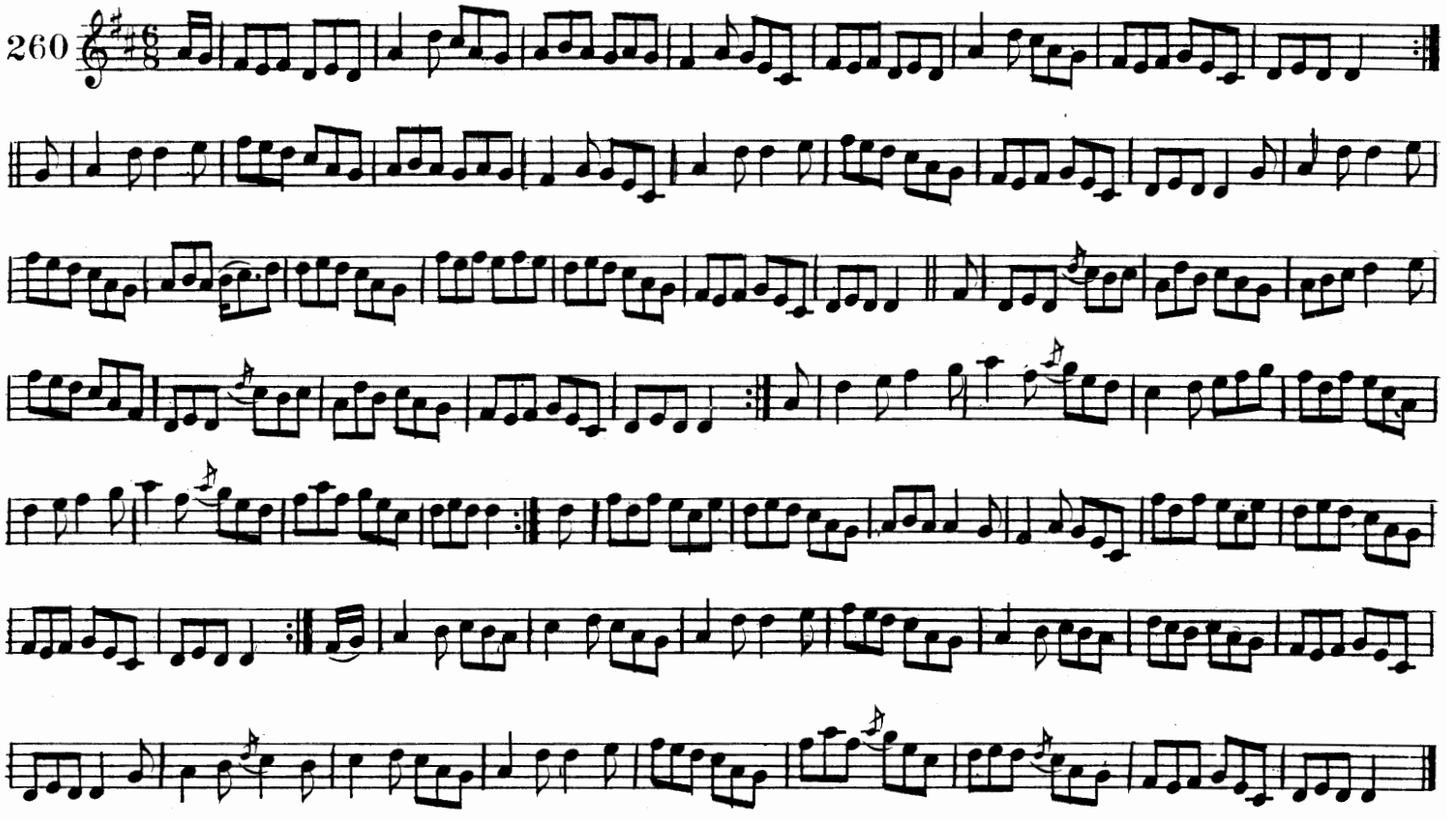

pleireaca ċaislean na h-aille. THE HUMORS OF AYLE HOUSE.

261

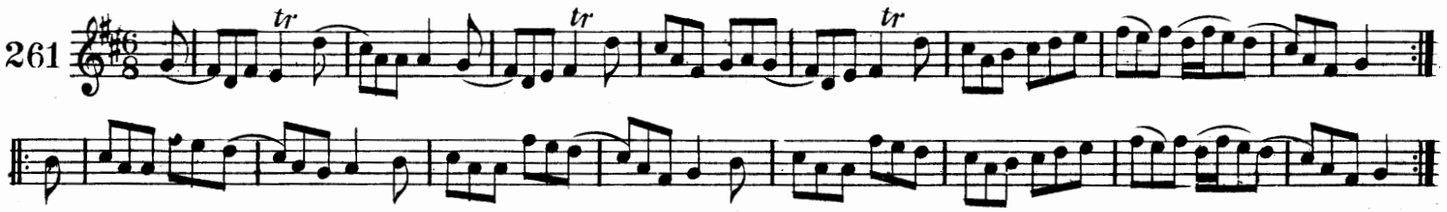

seaġan dana ua laoġaire. BOLD JOHN O'LEARY.

262

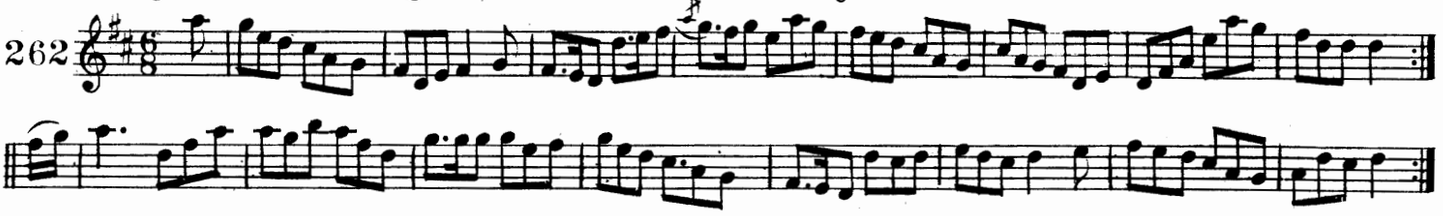

sugra caḃain. THE HUMORS OF CAVAN

263

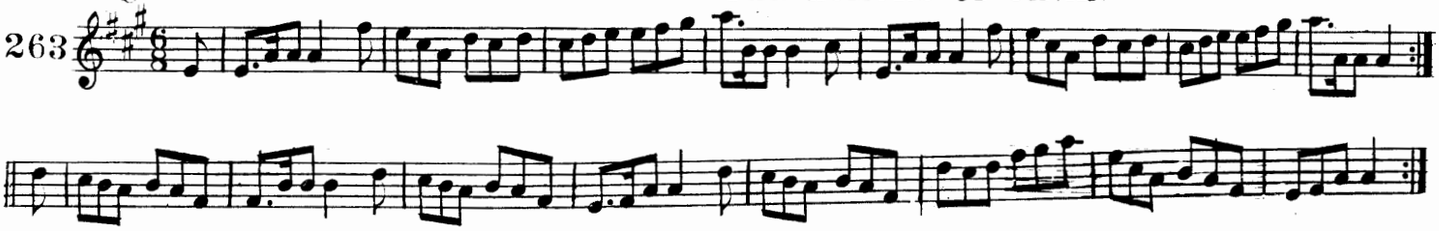

bruaċa loċa gaṁna. THE BANKS OF LOUGH GOWNA.

264

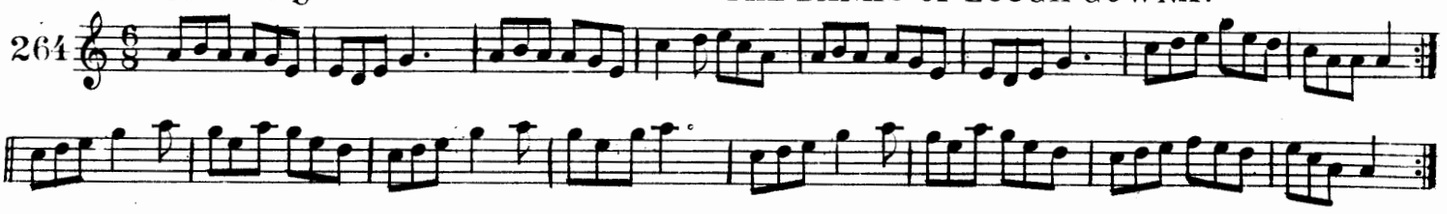

PORT NA-DA-PINGINE. THE TWOPENNY JIG.

265

AN MOINFEUR GLAS. THE GREEN MEADOW.

266

AN AINDEAR MEADREAC. THE MERRY MAIDEN.

267

PORT NA MBOINEAD GORM BLUE BONNETS JIG.

268

PAIRC NA MBLAC. THE FIELD OF FLOWERS.

269

GLEANNA MAIGE-EO. THE GLENS OF MAYO.

270

N BEID ME AG SNIOM NO FIGEAD. I'LL NEITHER SPIN NOR WEAVE.

271

AINDEAR MIC SEOIN. JACKSON'S MAID.

272

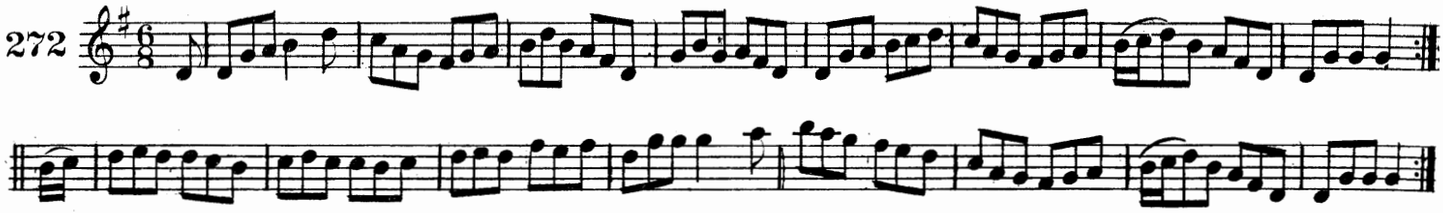

PORT CILL-FINAIN. THE KILFINANE JIG.

273

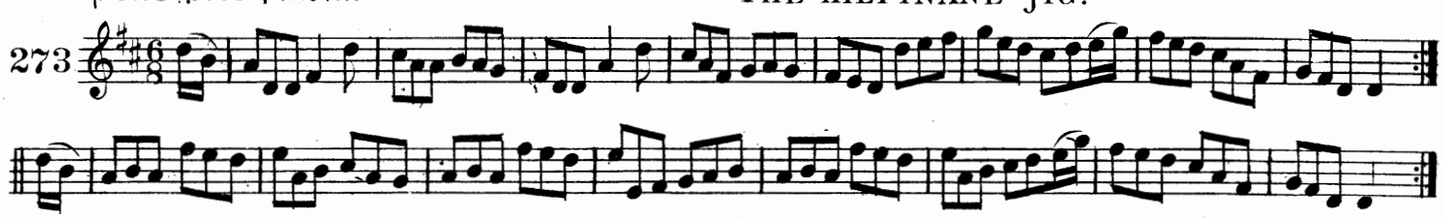

SIUBAL AMAC AS,UA H-OGAIN. WALK OUT OF IT HOGAN.

274

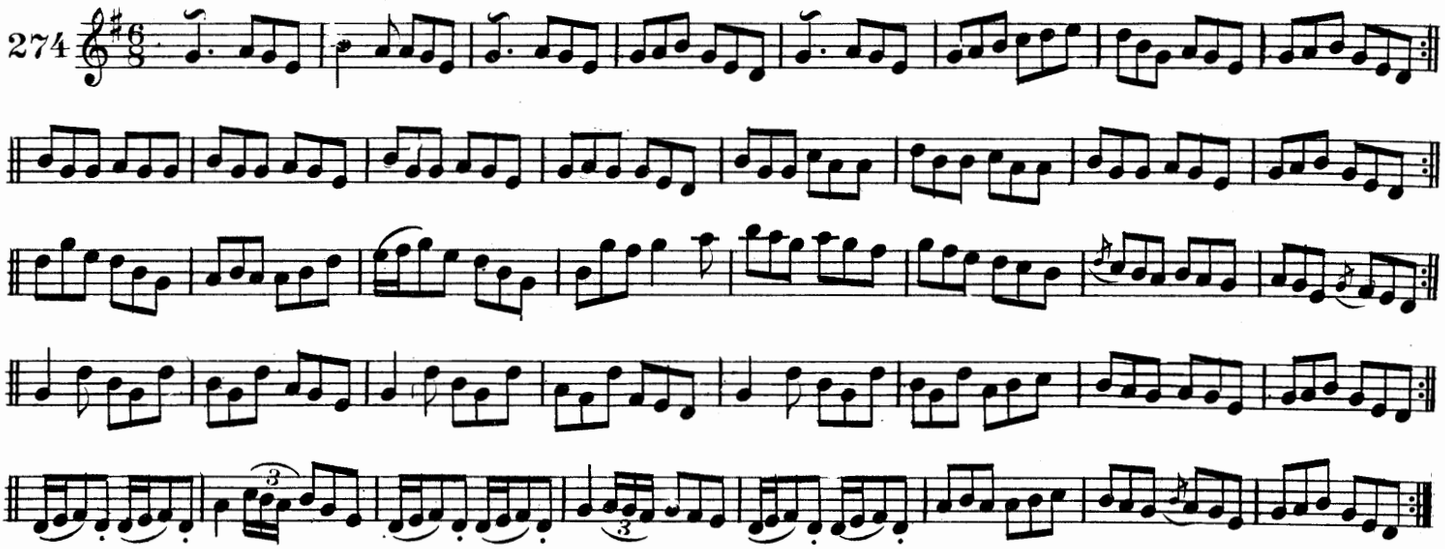

NA BUACAILLI UA CUM-AN-OIR. THE BOYS OF COOMANORE.

275

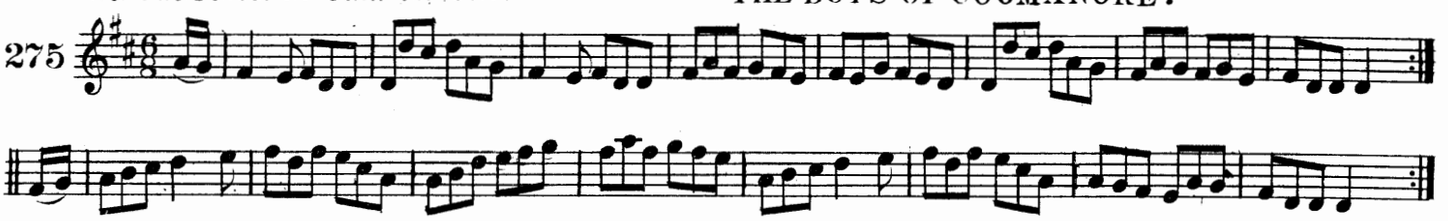

AN BUACAILL TOMCOSAC. THE BAREFOOT BOY.

276

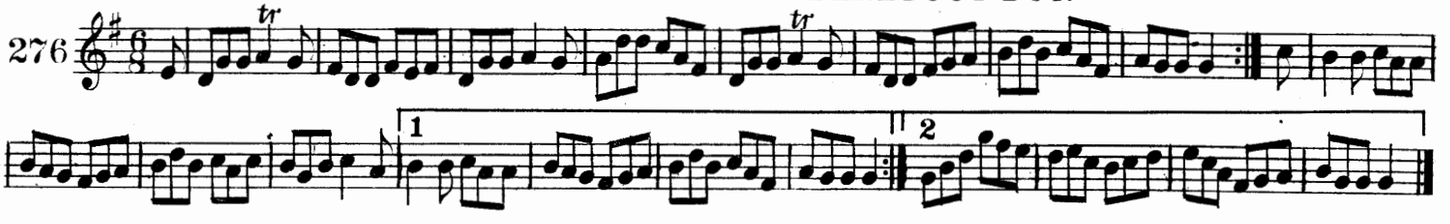

AN BO LEACAIDARCAC. THE ONEHORNED COW.

277

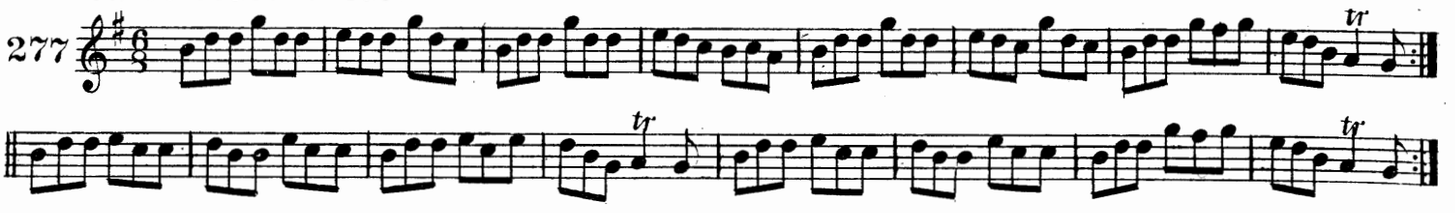

bri̇gi̇di̇n ḋeas ni ḋalai̇ġ. SWEET BIDDY DALY.

278

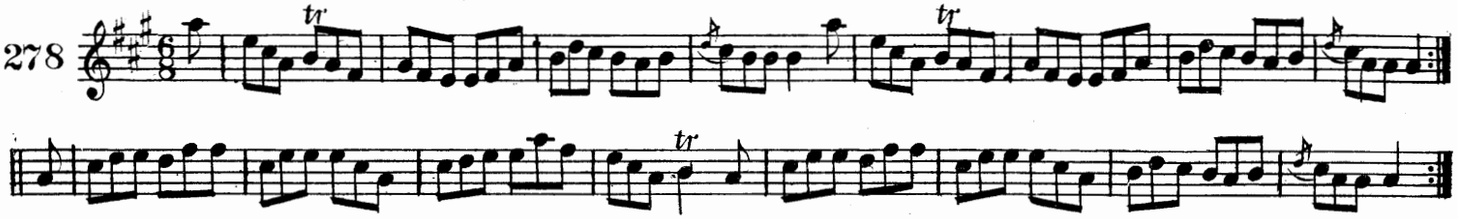

na gėaḋna annsa ṁointe. THE GEESE IN THE BOGS.

279

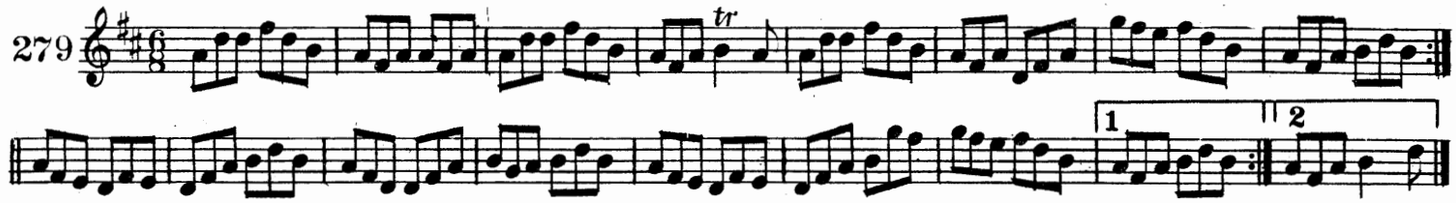

ag iṁṫeaċd go d'i doṁnaċ ḃroċ. GOING TO DONNYBROOK.

280

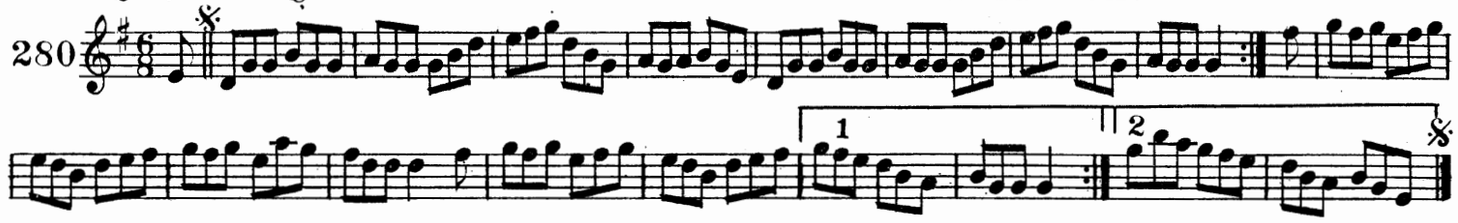

buail an ball sin. WALLOP THE SPOT.

281

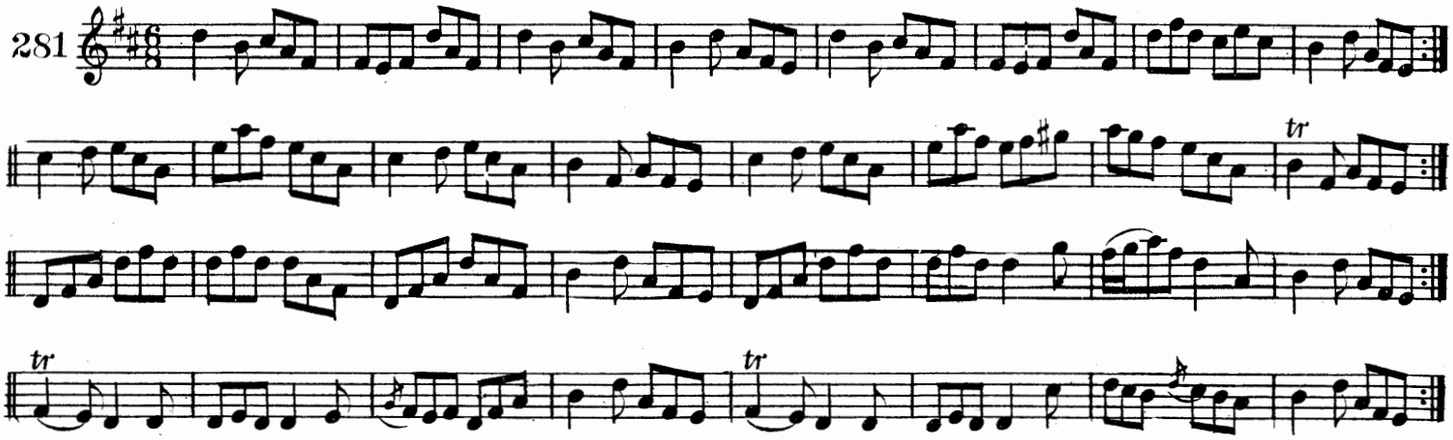

tog go reiḋ e. TAKE IT EASY.

282

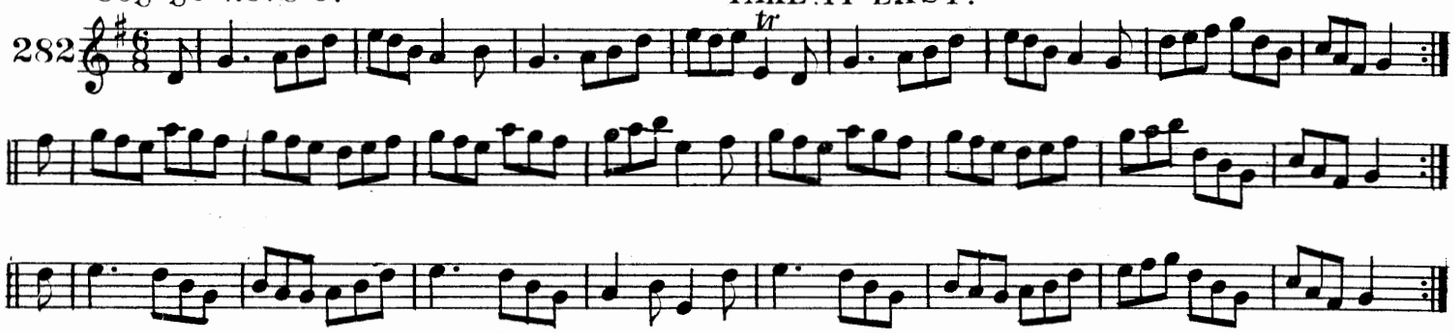

an fear do fuair bas agus do eiri̇ġ aris. THE MAN WHO DIED AND ROSE AGAIN.

283

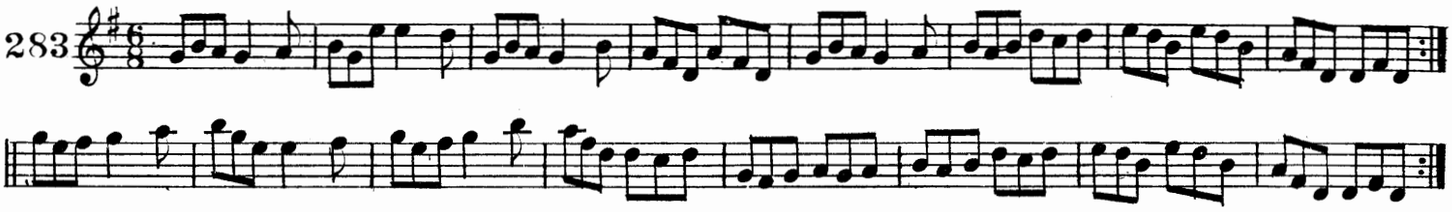

CAITLIN UA UBALL-GORT. KITTY OF OULART

284

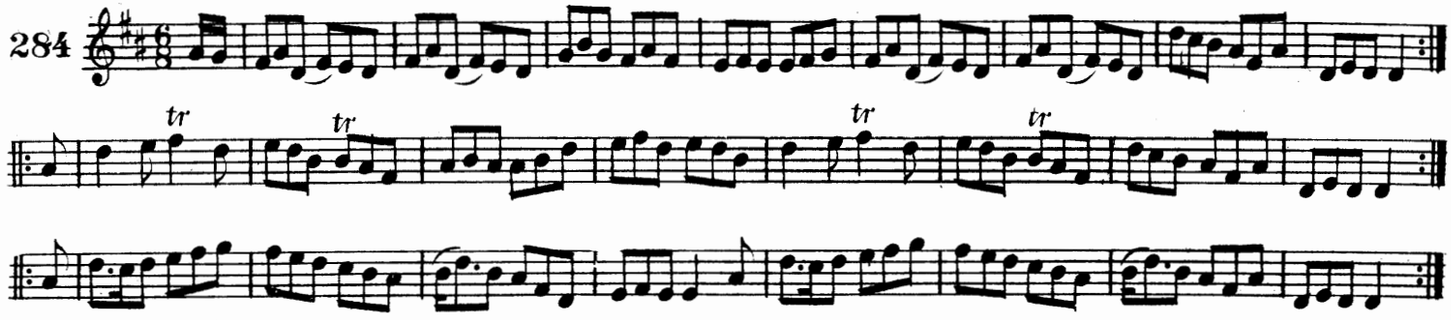

CUIR FAOBAR AR AN SGIAN-BEARRTA. STROP THE RAZOR.

1st Setting.

285

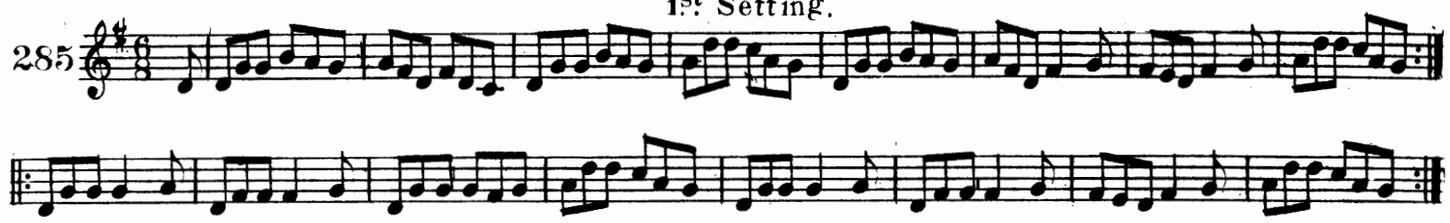

CUIR FA BAR AR AN SGIAN-BEARRTA. STROP THE RAZOR.

2nd Setting.

286

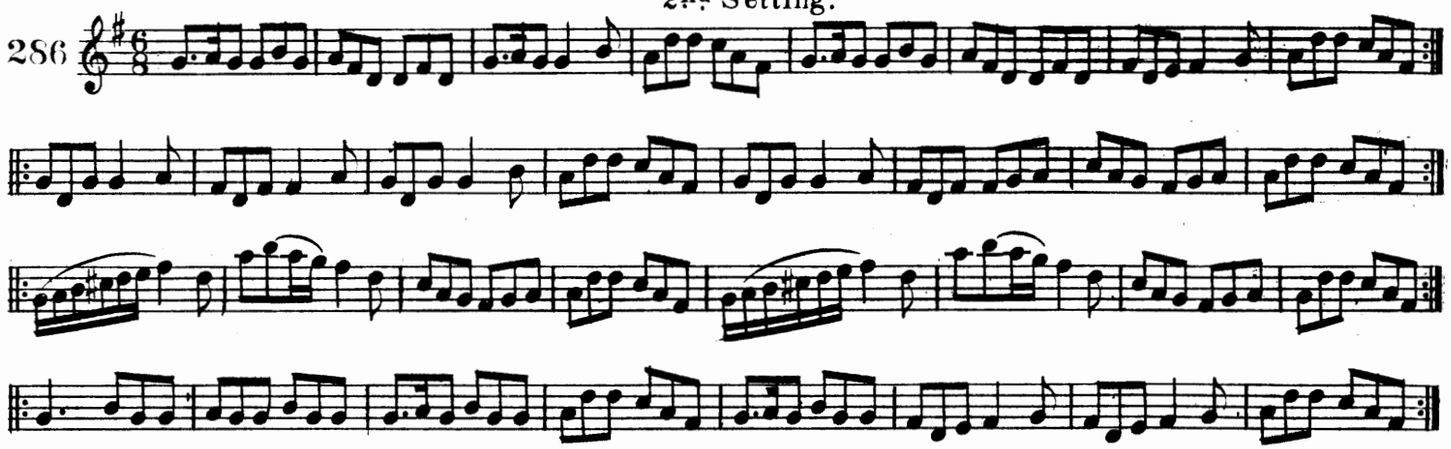

UBALLA MIC GEATAIN. GILLAN'S APPLES.

287

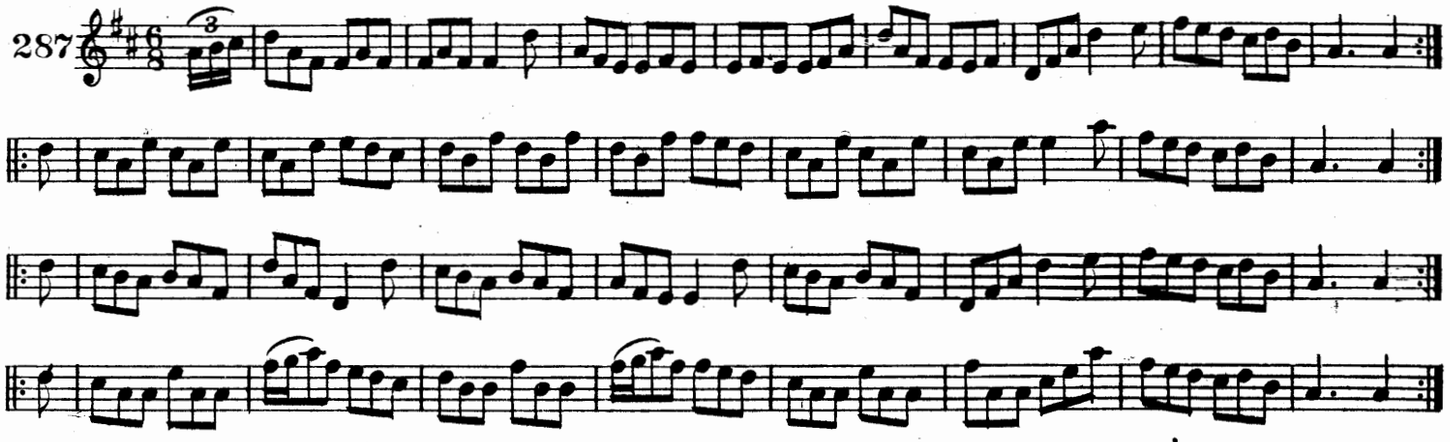

GUDA AIS MAURAIS. THE GUDGEON OF MAURICE'S CAR.

288

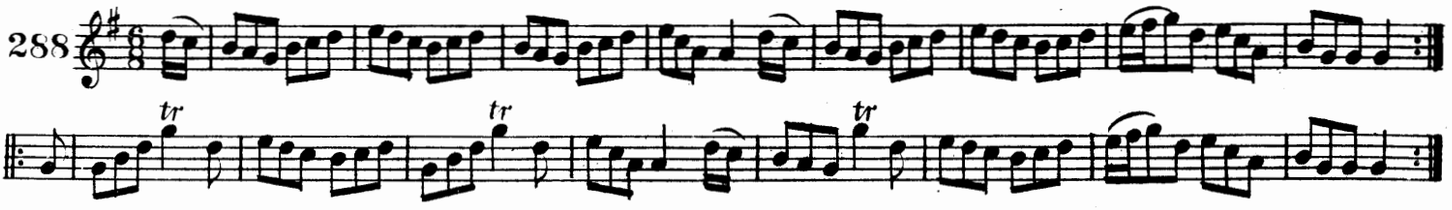

SUGRA BEIL-ATA-DA-CAB. THE HUMORS OF BALLYDEHOB.

289

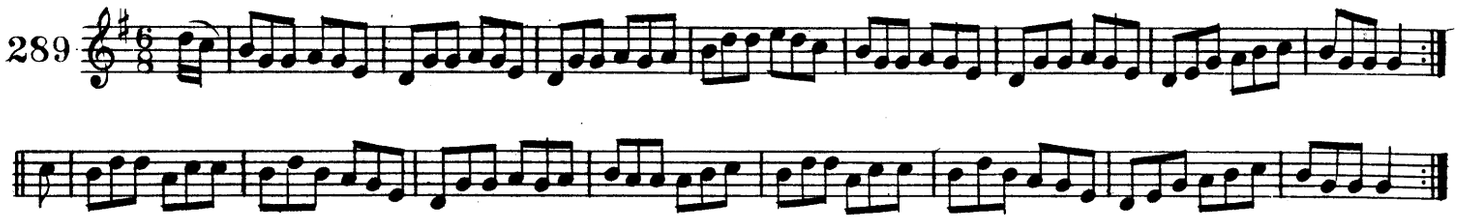

AN TUILCEANAC. THE LUCK PENNY.

290

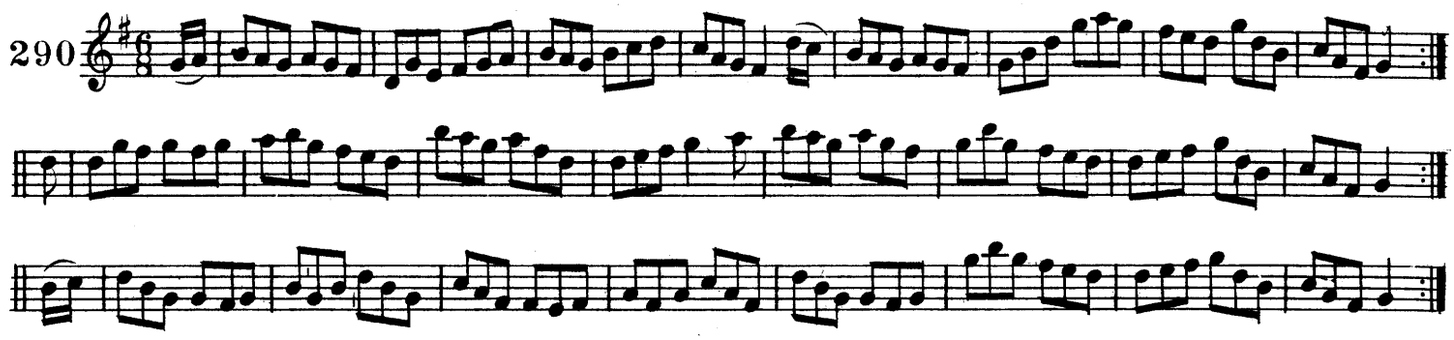

TURASA BLARNAIG. THE BLARNEY PILGRIM.

291

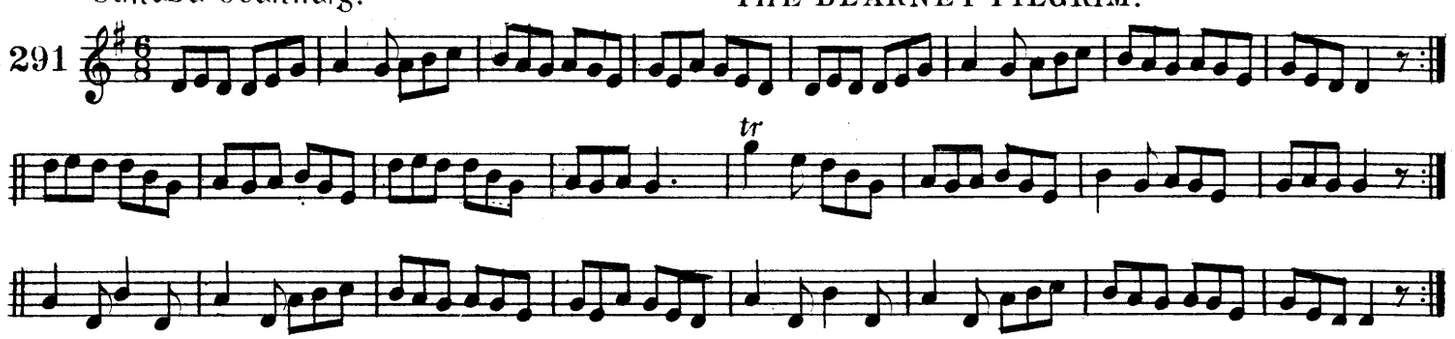

AN BANAIRGEAC. THE DAIRY MAID.

292

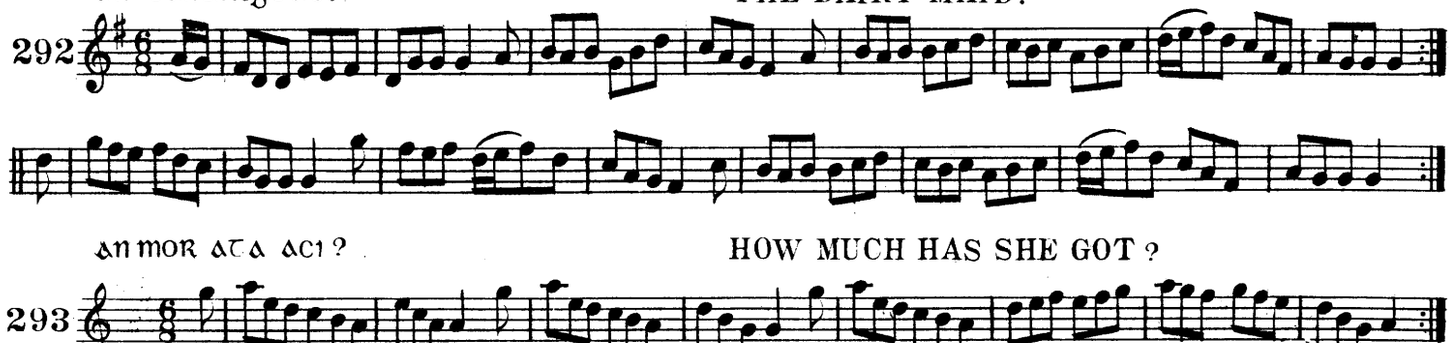

AN MOR ATA ACI? HOW MUCH HAS SHE GOT?

293

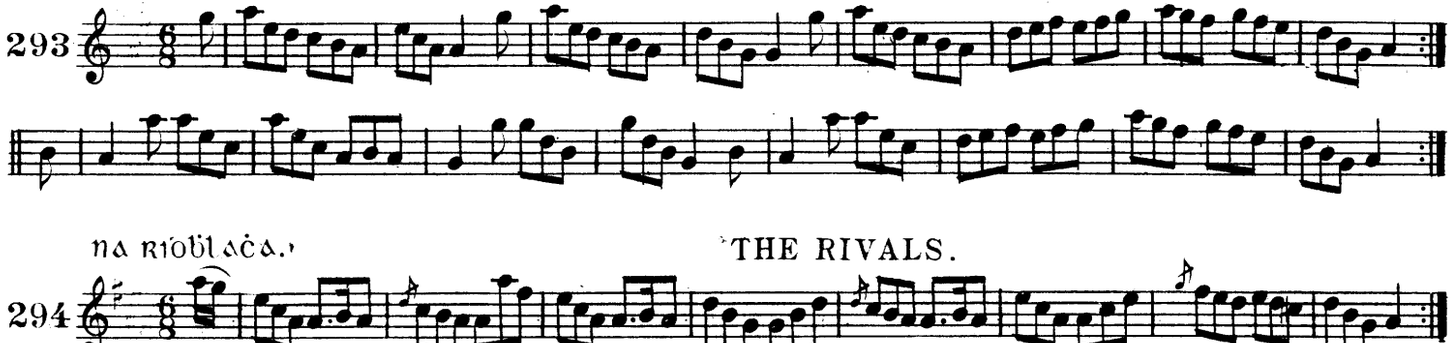

NA RIOBLACA. THE RIVALS.

294

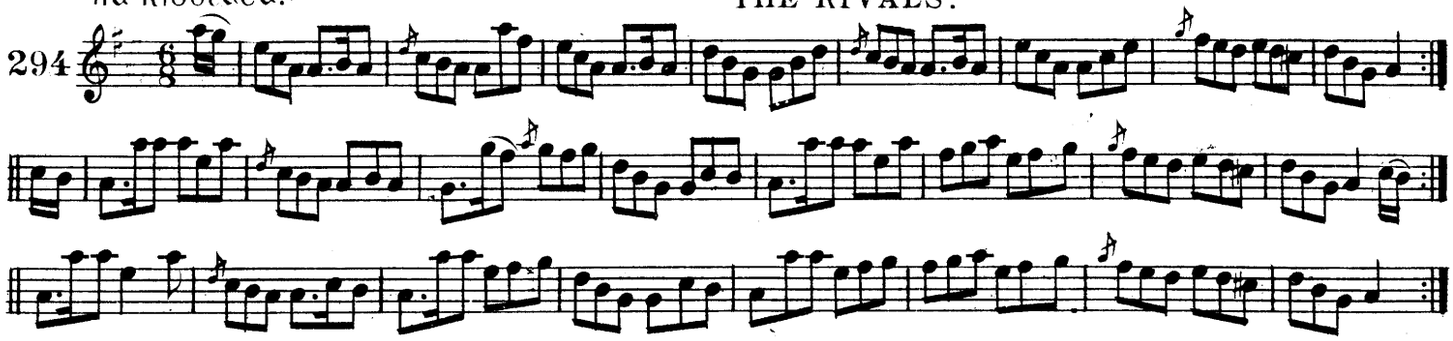

tan beoda. ALL ALIVE.

295

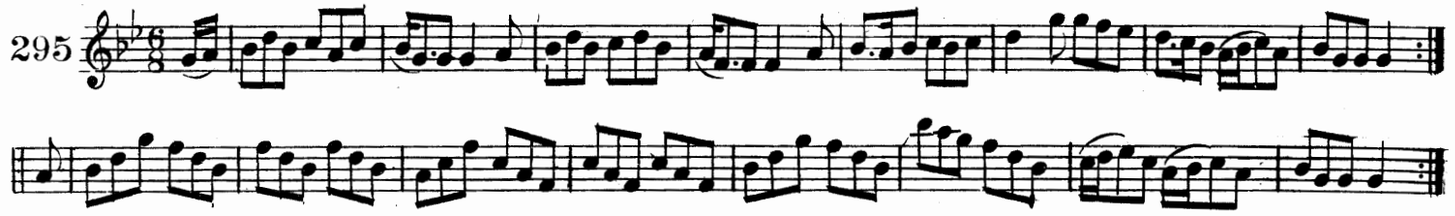

brian ua neill. BARNEY O'NEILL.

296

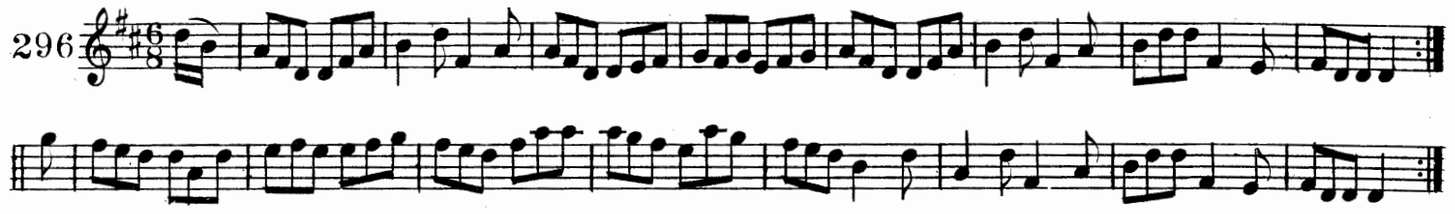

seagann an leimeadoir. JOHNNY THE JUMPER.

297

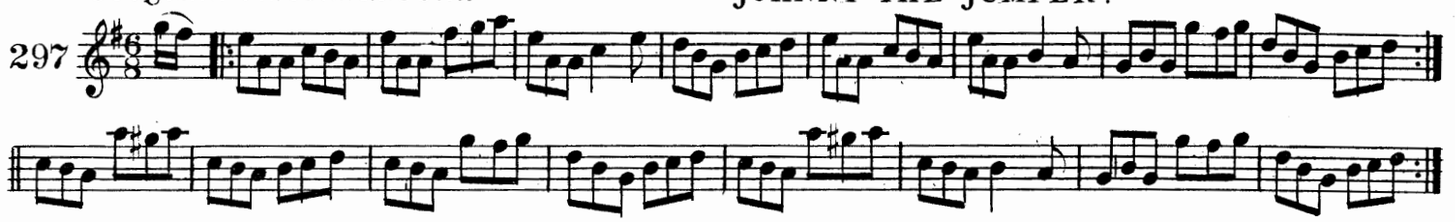

paidin sasda. PADDY "GO EASY."

298

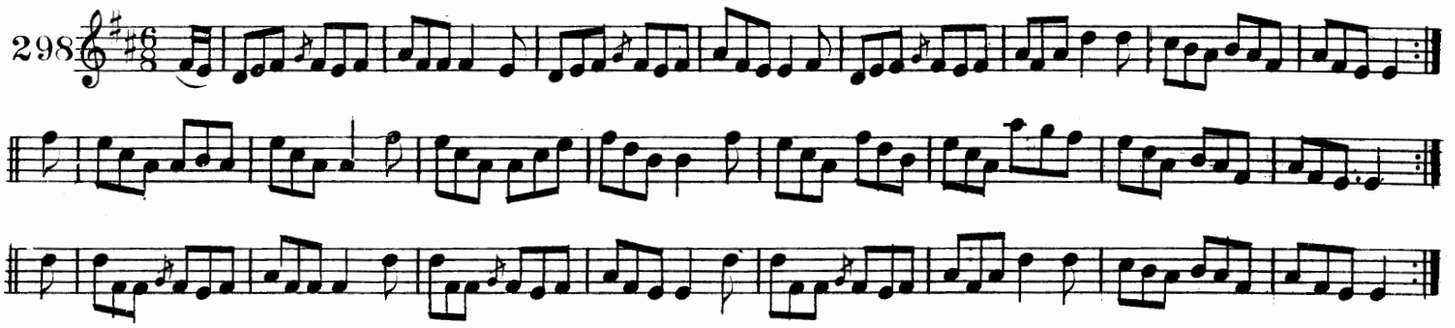

fan go socair a roguire! BE EASY YOU ROGUE!

299

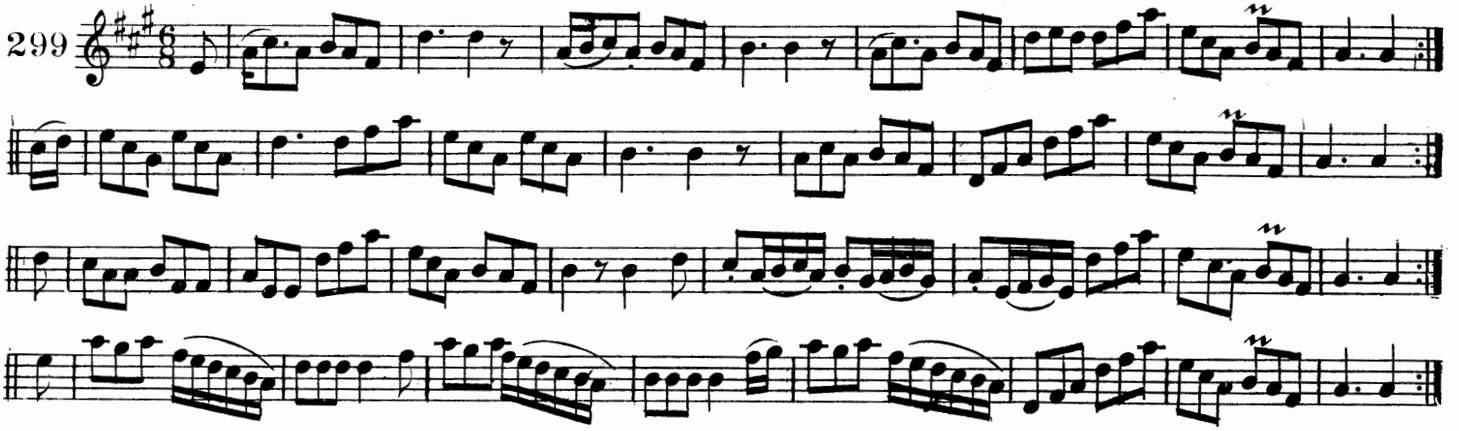

ubalta i gemmread. APPLES IN WINTER.

300

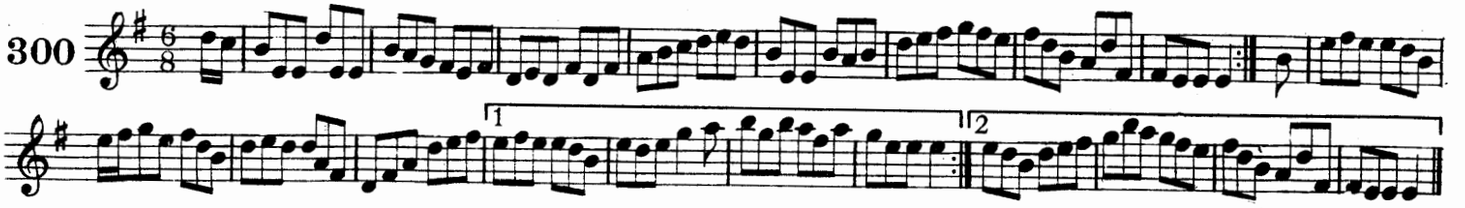

SUGRA CAISLEAN-CUMAIR. THE HUMORS OF CASTLE COMER.

301

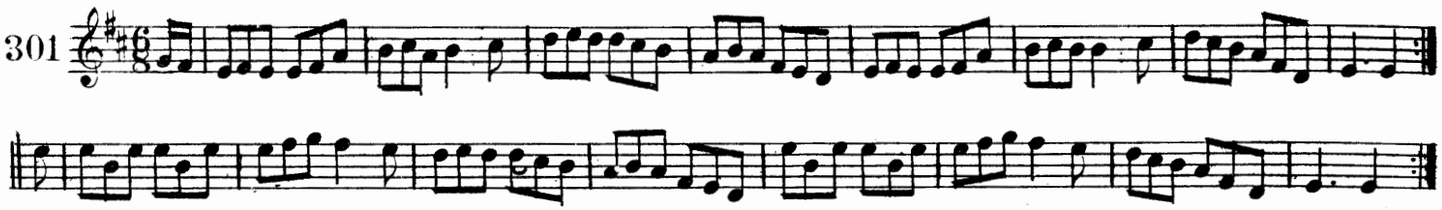

AN ROGAIRE DUB. THE BLACK ROGUE.

302

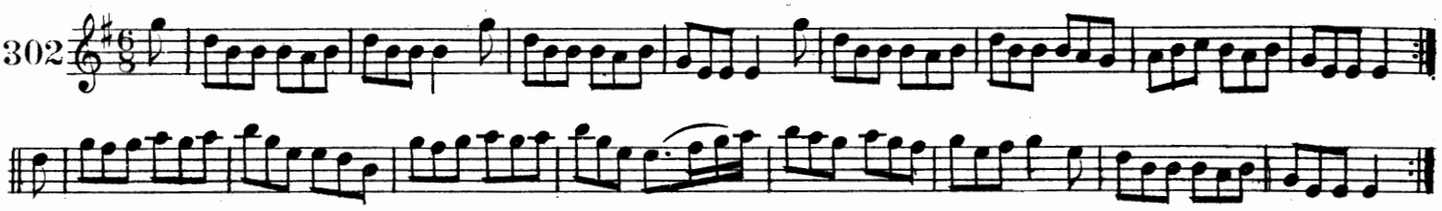

AN RACAIRE BLAOMANNAC. THE RANTING RAKE.

303

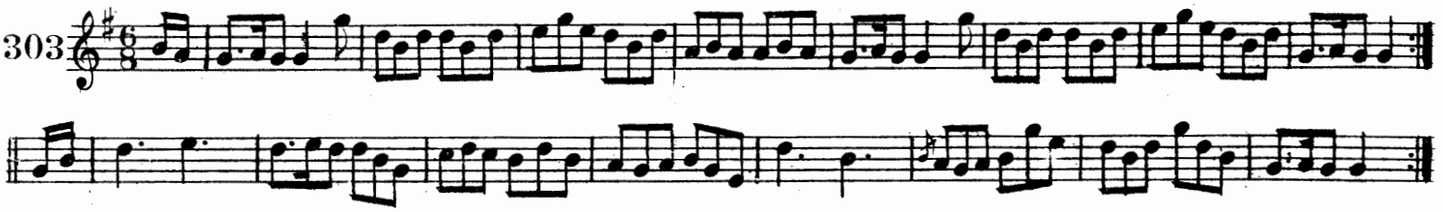

AN MOINFEUR FIONNSGOTHAC. THE BLOOMING MEADOWS.

304

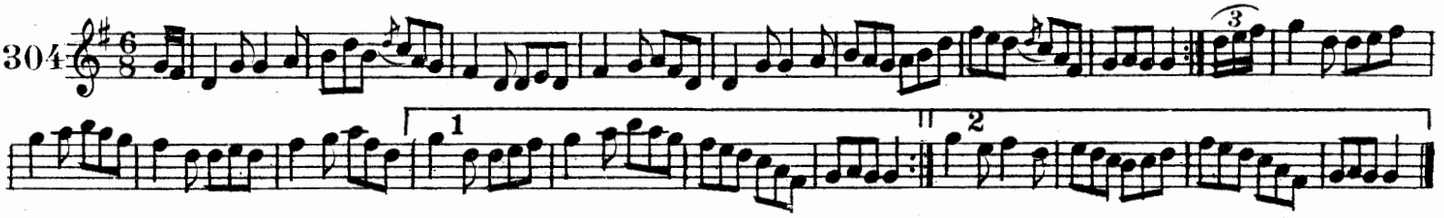

DROMADOIRI UI DUNLAINGE. DELANEY'S DRUMMERS.

305

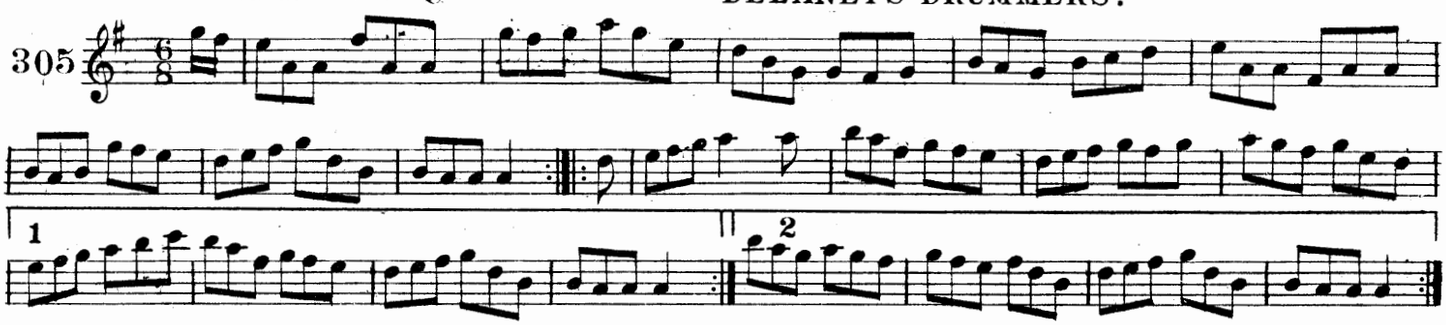

PORTAIN ANNSA SGILEID. CRABS IN THE SKILLET.

306

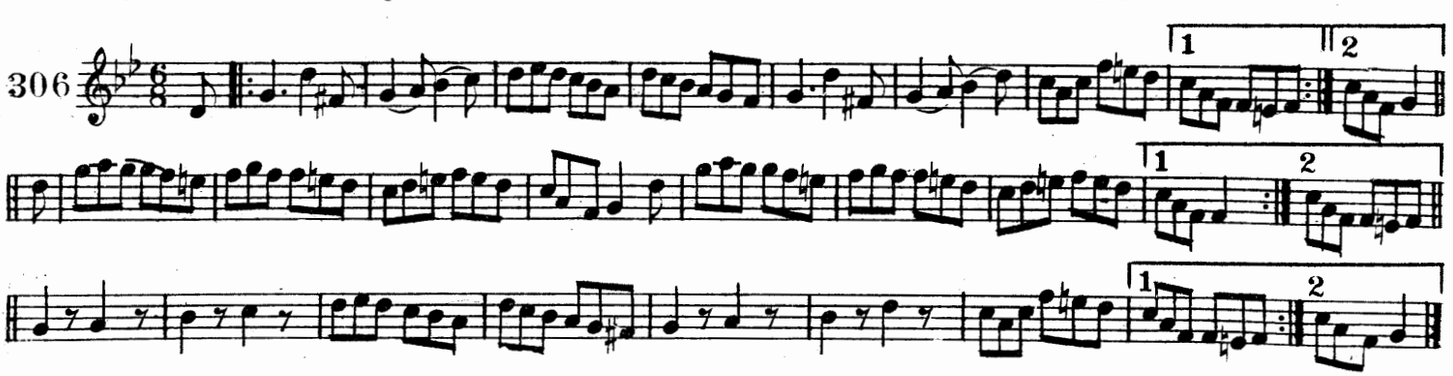

an baintreabach truaigmeileach. THE WOEFUL WIDOW.

307

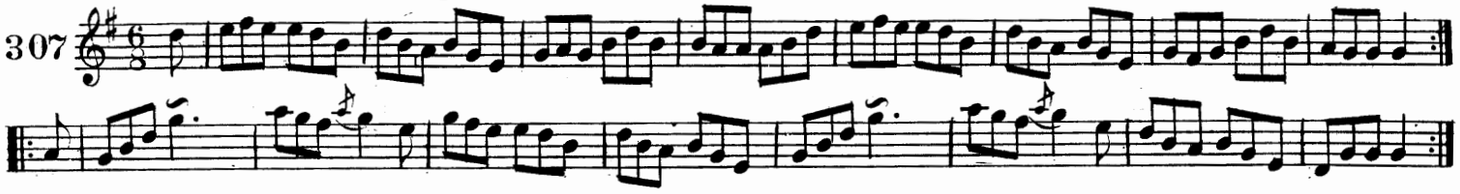

an cat agus an bagun. THE CAT AND THE BACON.

308

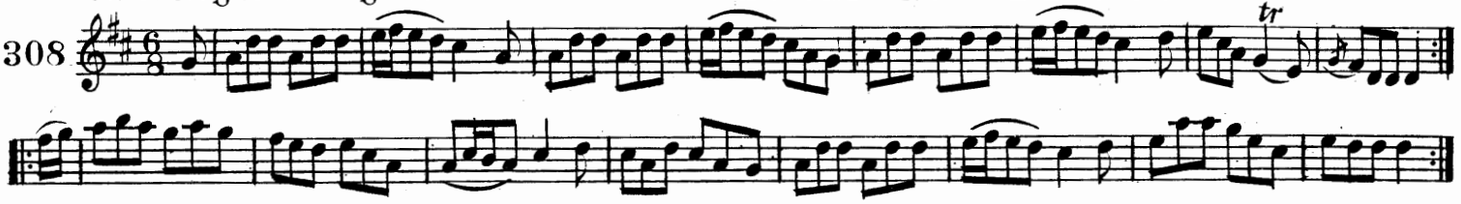

an gligin og. THE GALLOPING YOUNG THING.

309

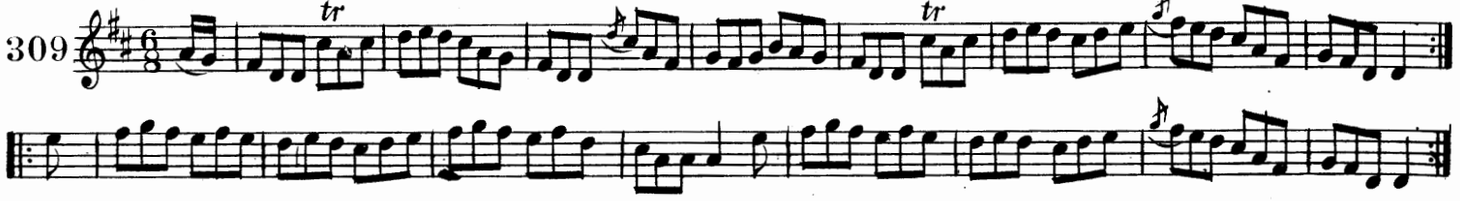

port an posta. THE BRIDAL JIG.

310

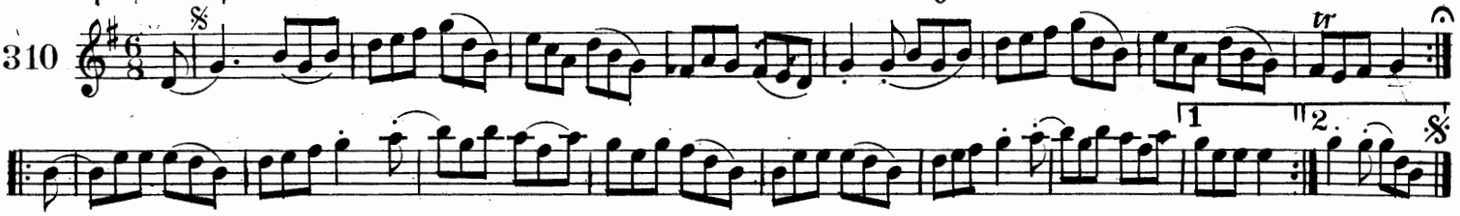

an fear anns a rae. THE MAN IN THE MOON.

311

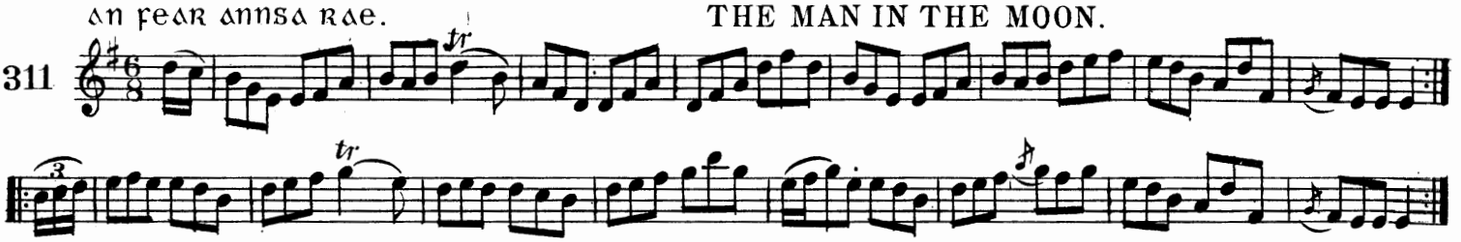

tar liom anois. COME WITH ME NOW.

312

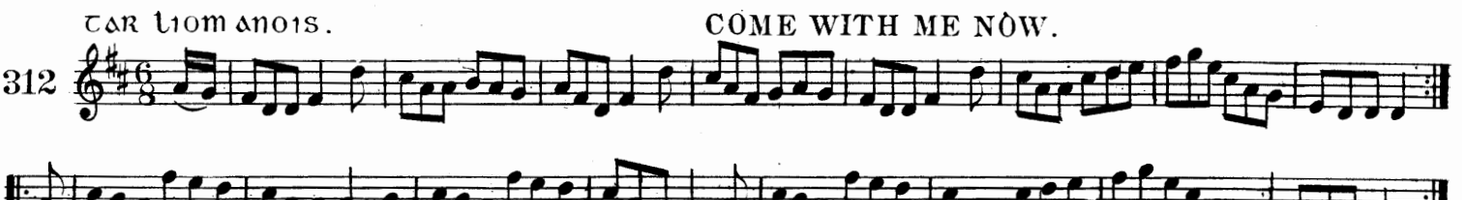

ta an sioc imtigte. THE FROST IS ALL OVER

313

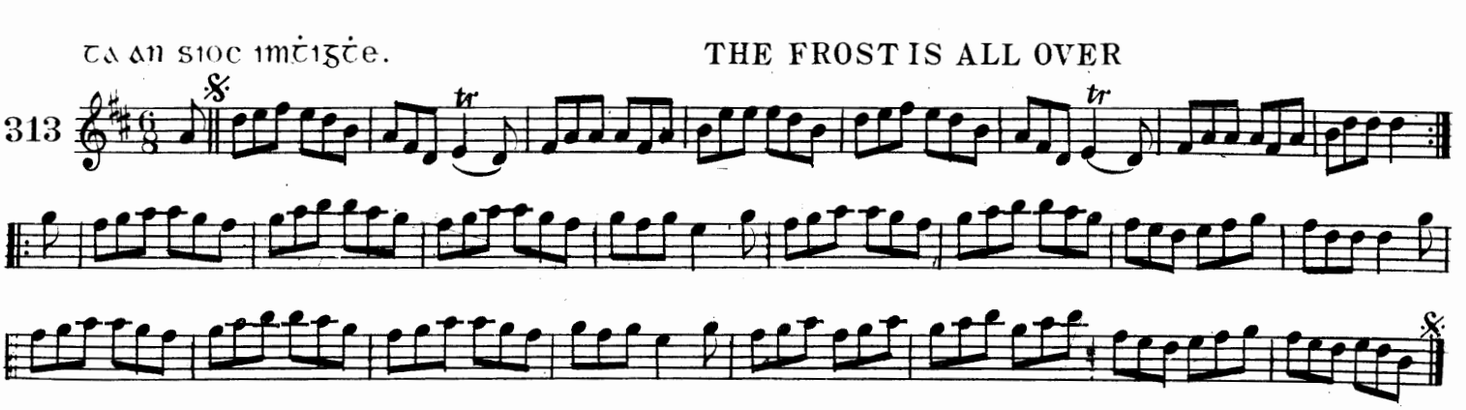

subán ní mic aeda. SALLY MAGEE.

314

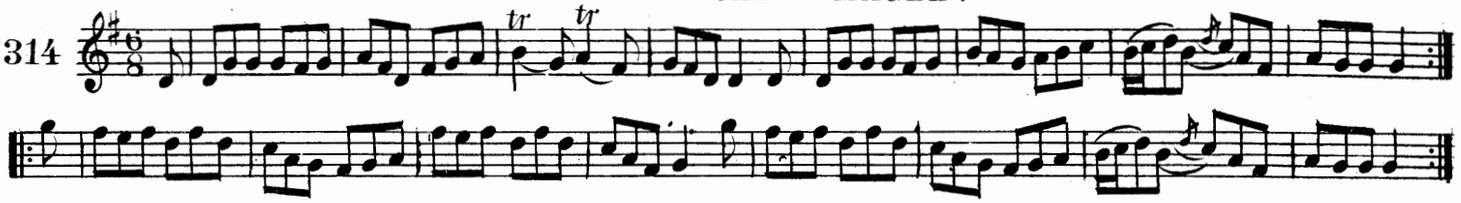

an ros dearg. THE RED ROSE.

315

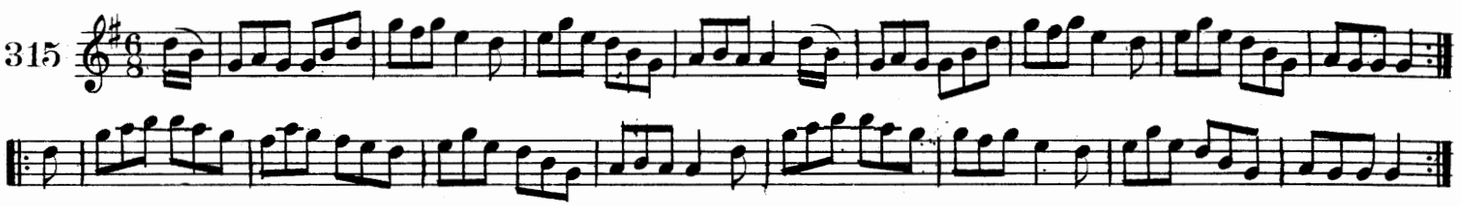

sugra an glinne! THE HUMORS OF GLYNN.

316

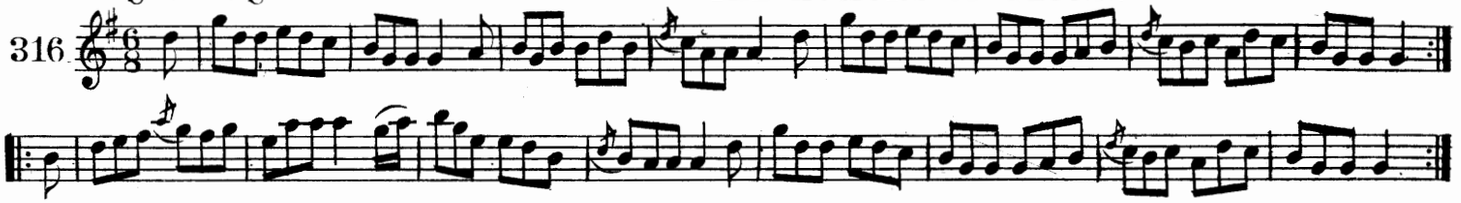

bean gaedealac. THE IRISHWOMAN.

317

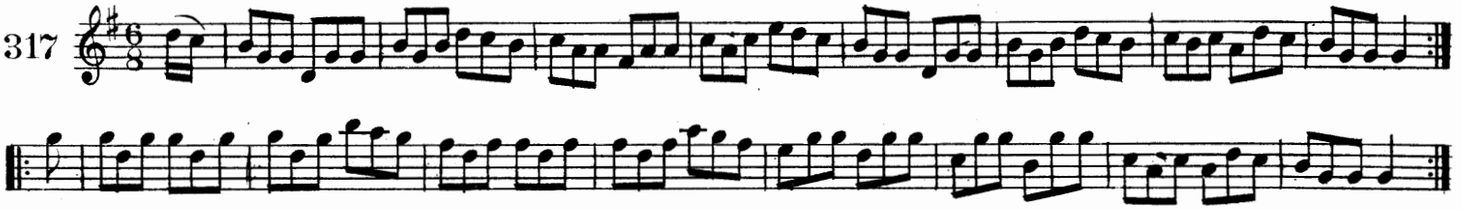

an fiaghuide sugach. THE MERRY HUNTSMAN.

318

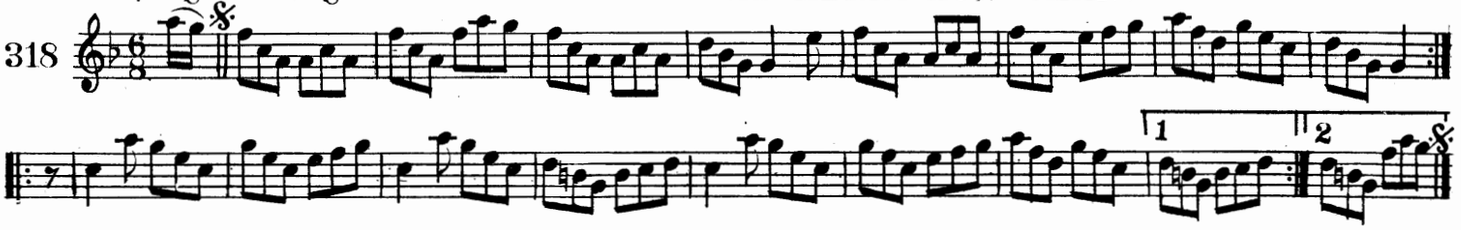

port an puca. THE FAIRY JIG.

319

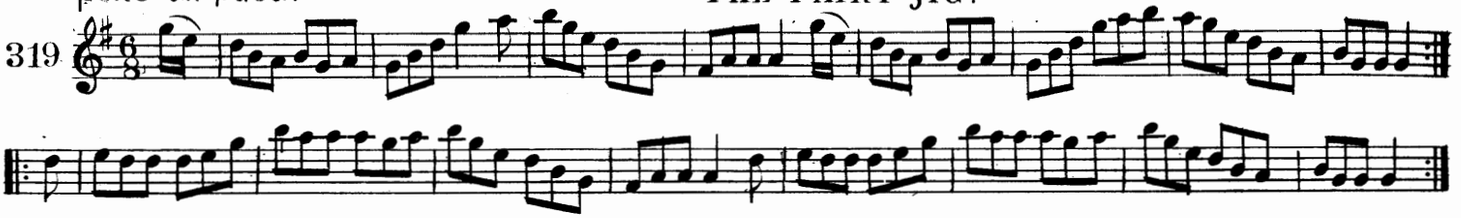

failte an piobaire. THE PIPER'S WELCOME.

320

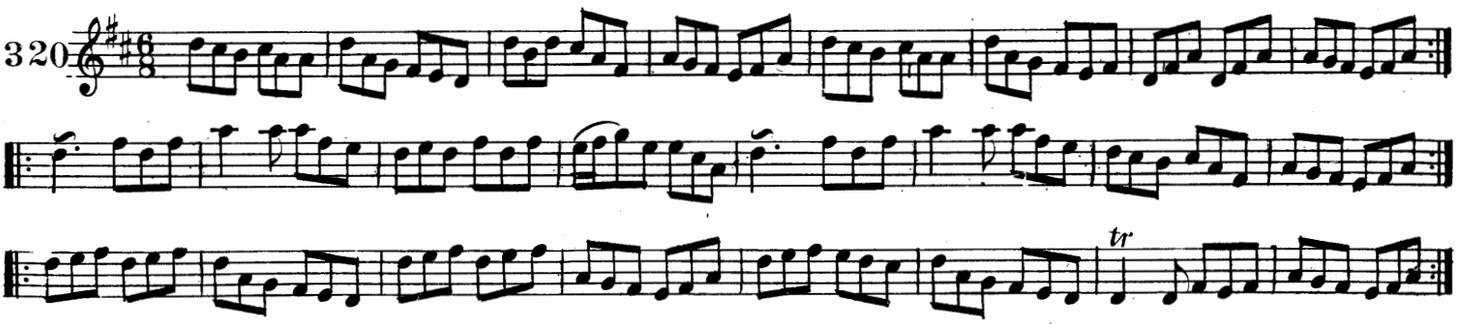

á ċailliġ do mharbuigis me. OH! HAG YOU HAVE KILLED ME.

321

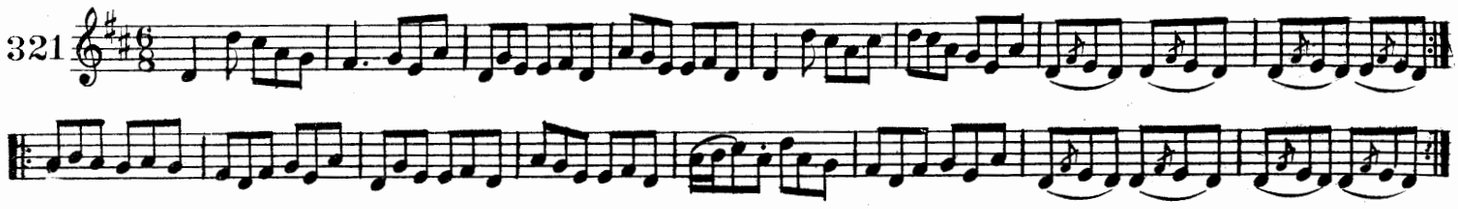

an Rae lan. THE FULL MOON.

322

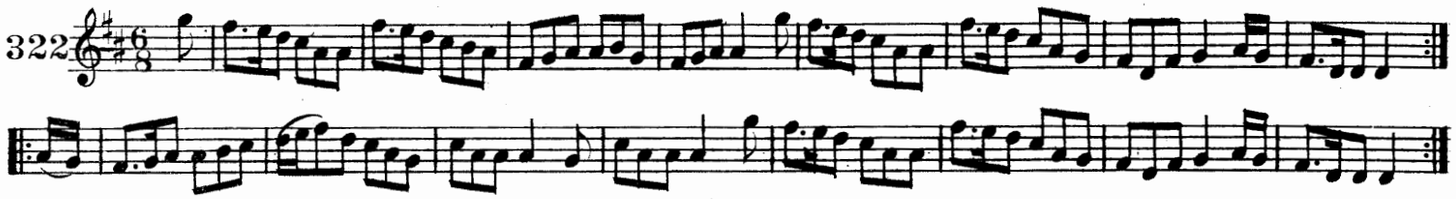

maidin ande YESTERDAY MORNING.

323

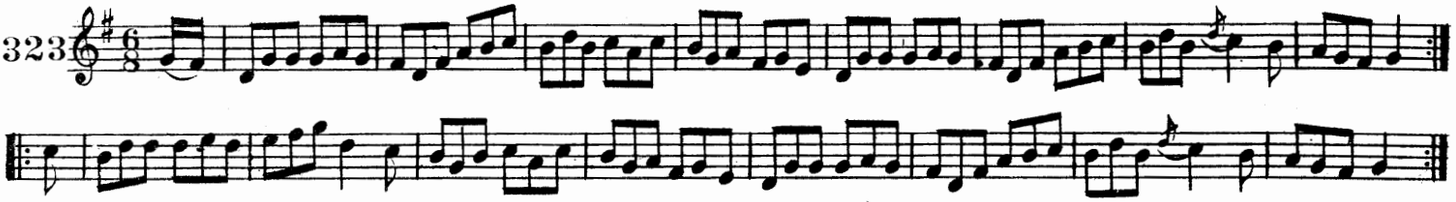

baile-ċaislean ui ċonċobair. CASTLETOWN CONNERS

324

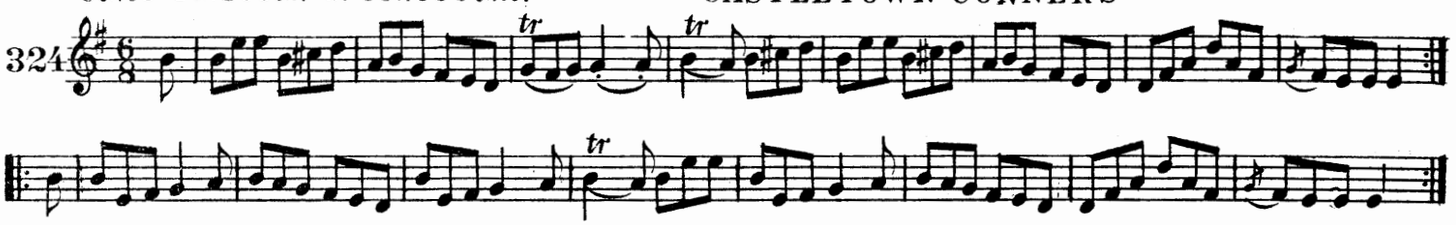

bo leaċ-adarcaċ ui martain. MARTIN'S ONEHORNED COW.

325

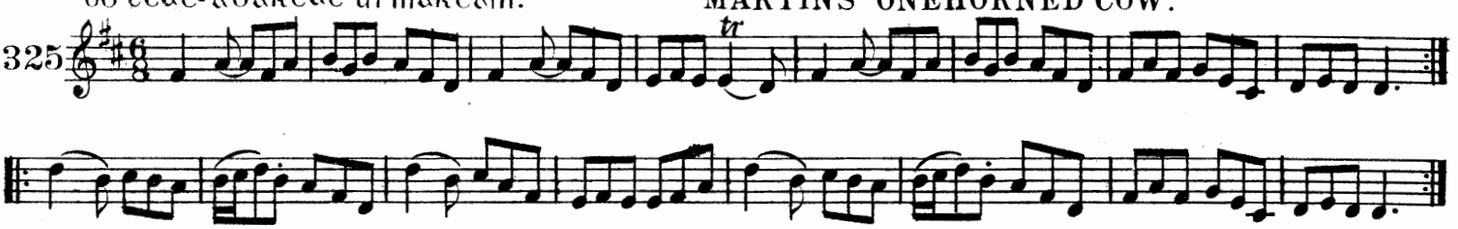

port allistair. OLLISTRUM JIG.

326

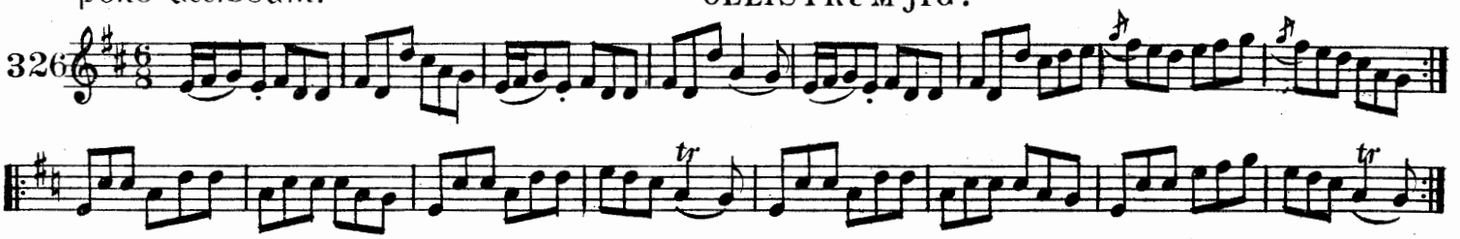

fan mar tair. STAY WHERE YOU ARE.

327

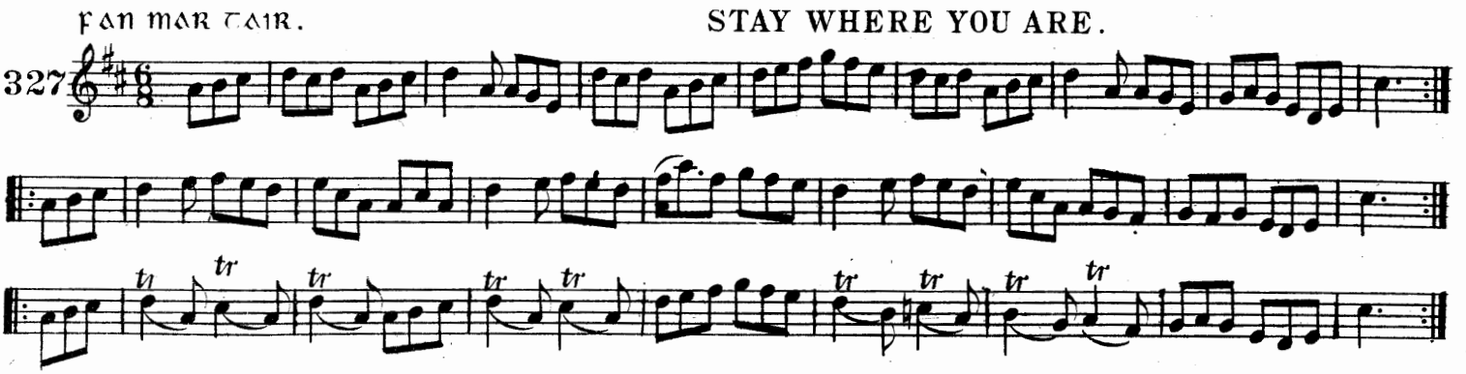

ROġA INġEAN UI BREAṫNAIġ. Miss WALSH'S FANCY.

328

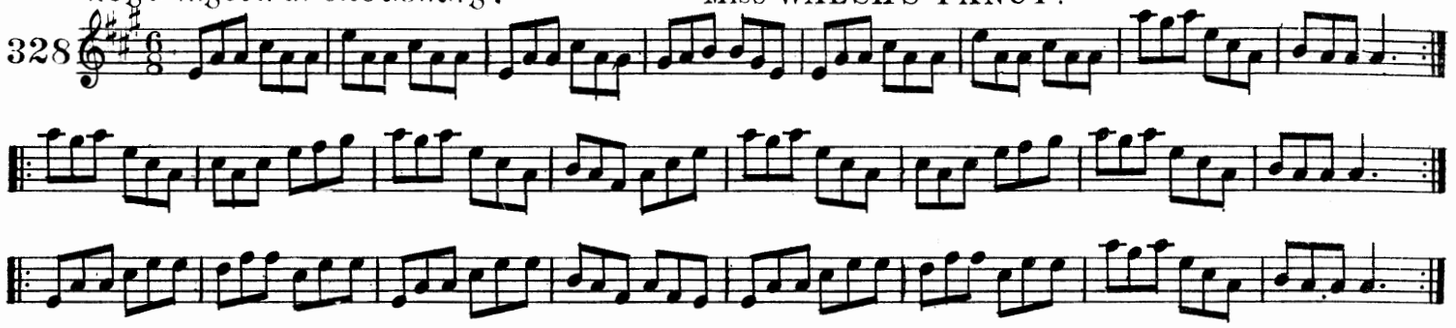

SUGRA AN TUAIḊMUṀAN.. HUMORS OF CLARE.

329

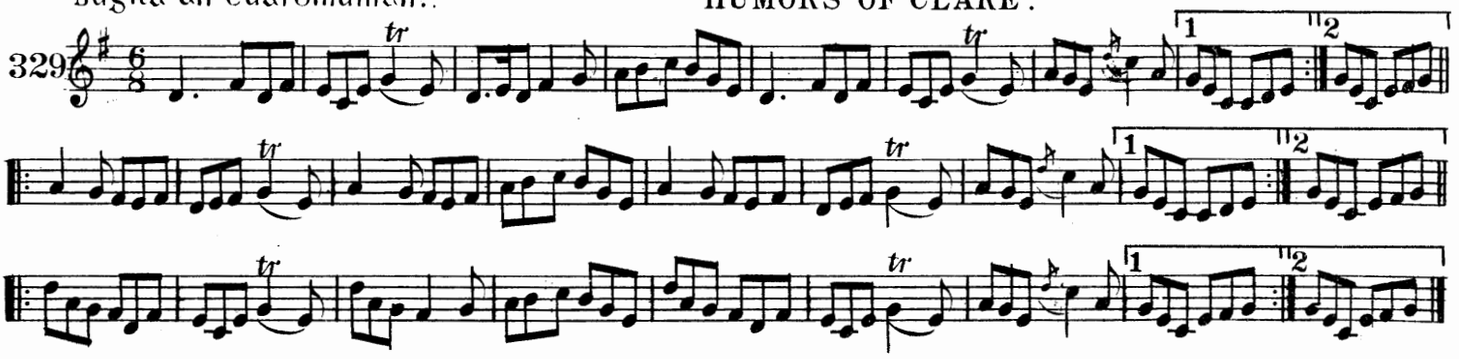

BAINRIOġAN AN AONAIġ. THE QUEEN OF THE FAIR.

330

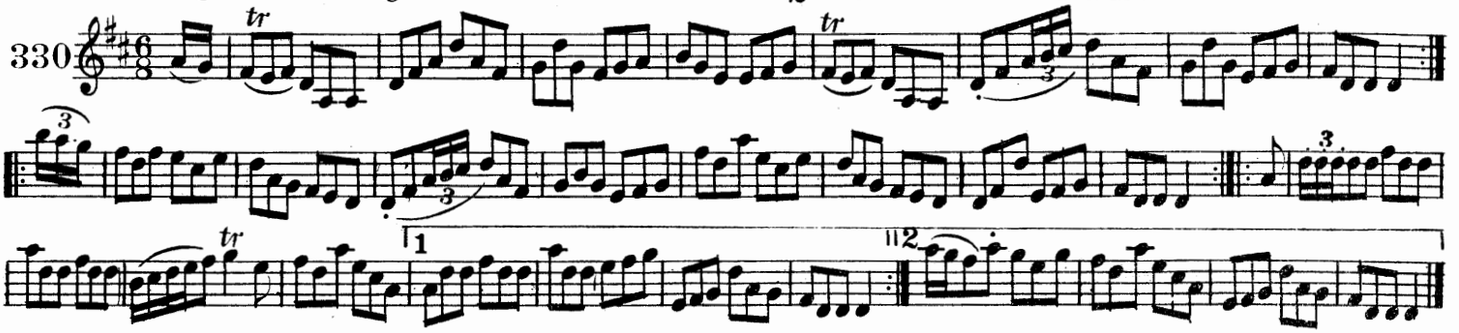

COS AN T-SLEIBE. THE FOOT OF THE MOUNTAIN.

331

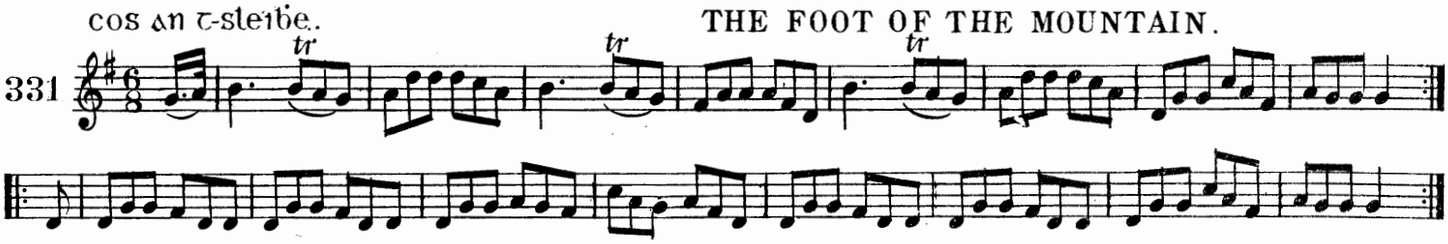

NA CAILINI UA BAILE-NA-CEARḊĊA.. THE MAIDS OF BALLINACARTY.

332

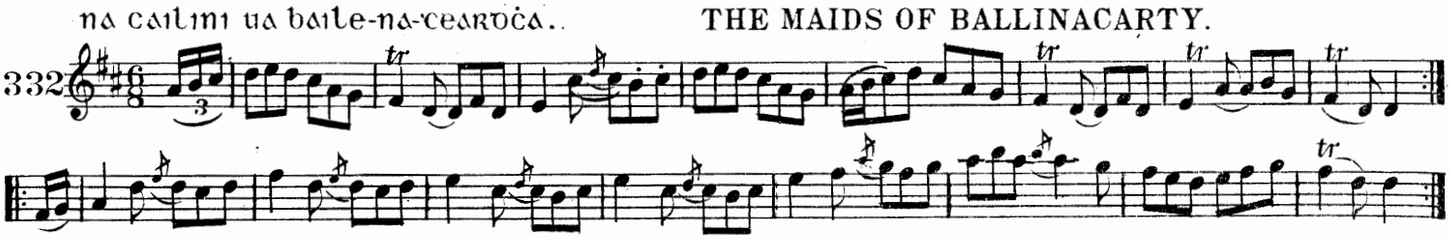

ROġA INġEAN NI DOUNAIġ. Miss DOWNING'S FANCY.

333

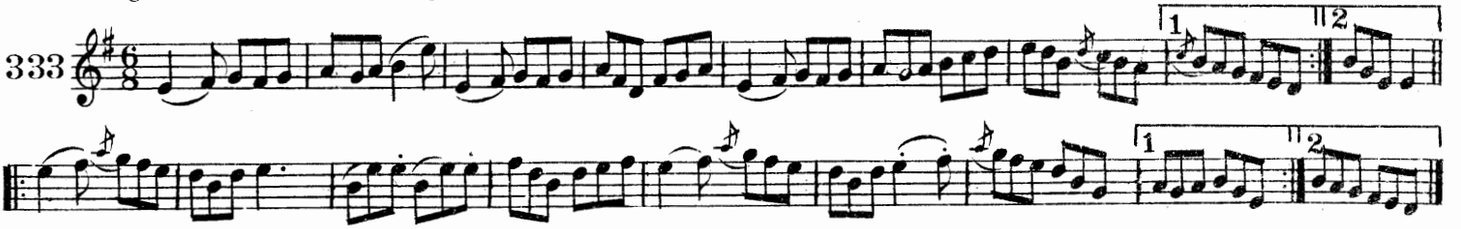

an uair ċeiṫ tu a ḃaile. WHEN YOU GO HOME.

334

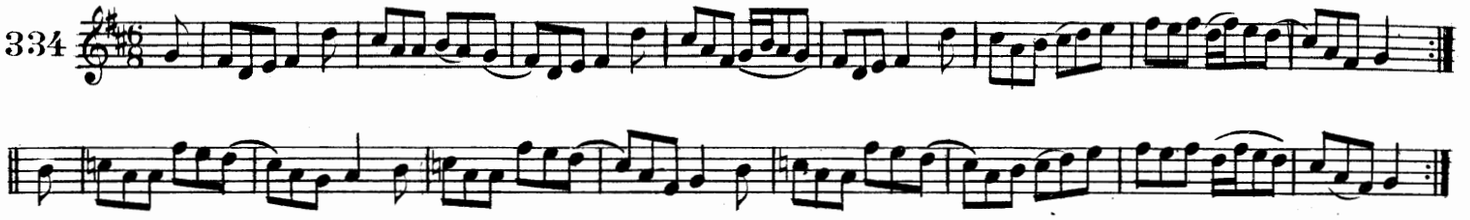

a ċara mo ċroiḋe. FRIEND OF MY HEART.

335

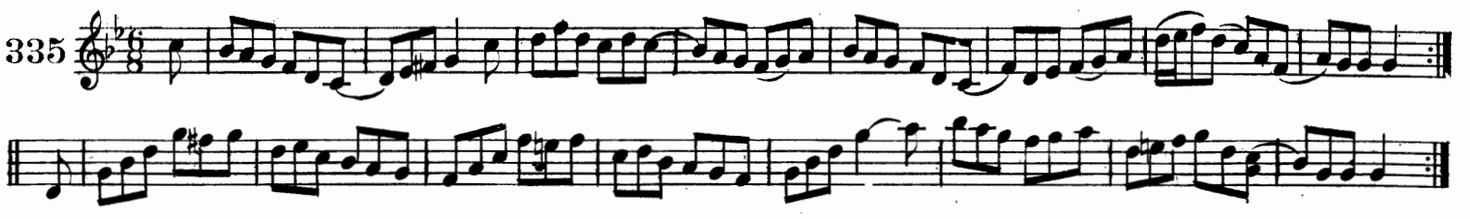

sios an aḃainn. DOWN THE RIVER.

336

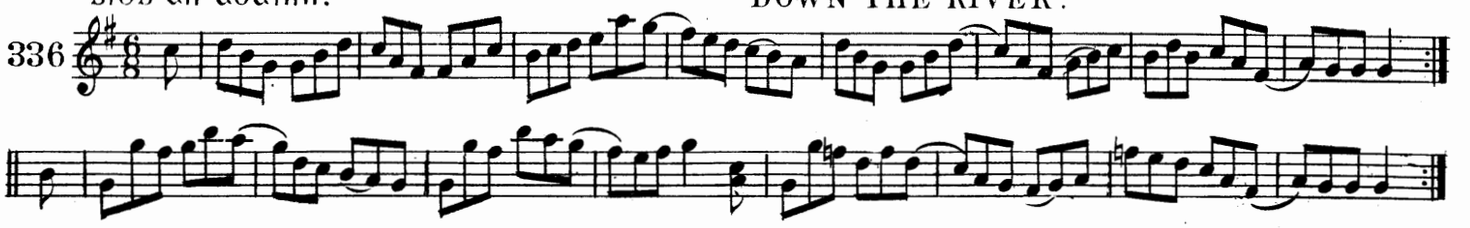

ṫarr i n-einḟeaċt liom-sa. COME ALONG WITH ME.

337

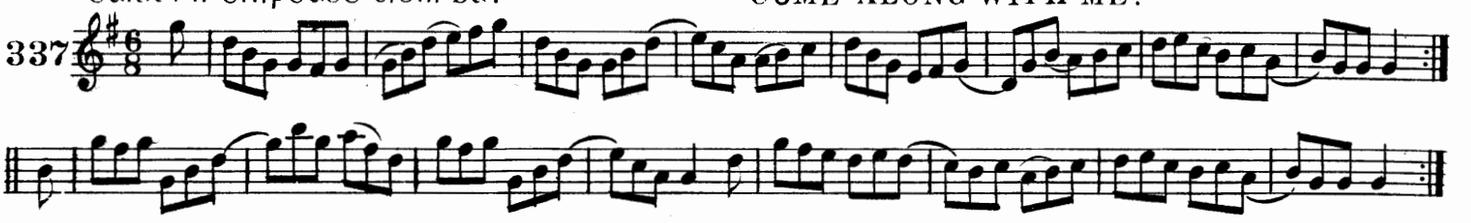

sugaċais ui croinin. CRONIN'S FROLICS.

338

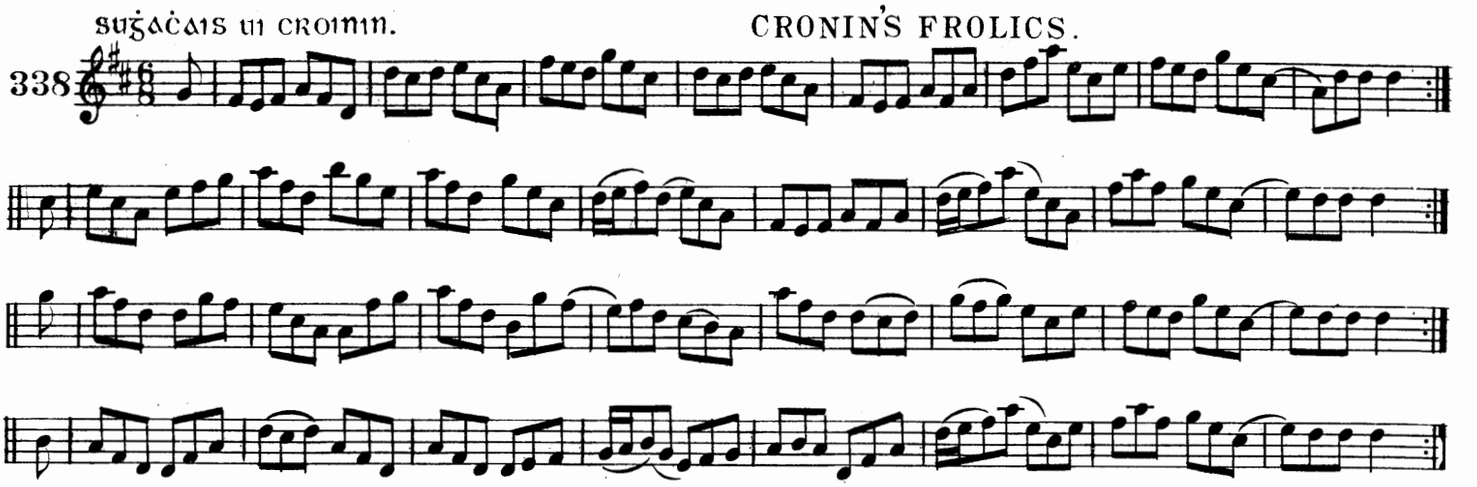

na speir-ṁna ua lios-cearḃaill. THE BELLES OF LISCARROLL.

339

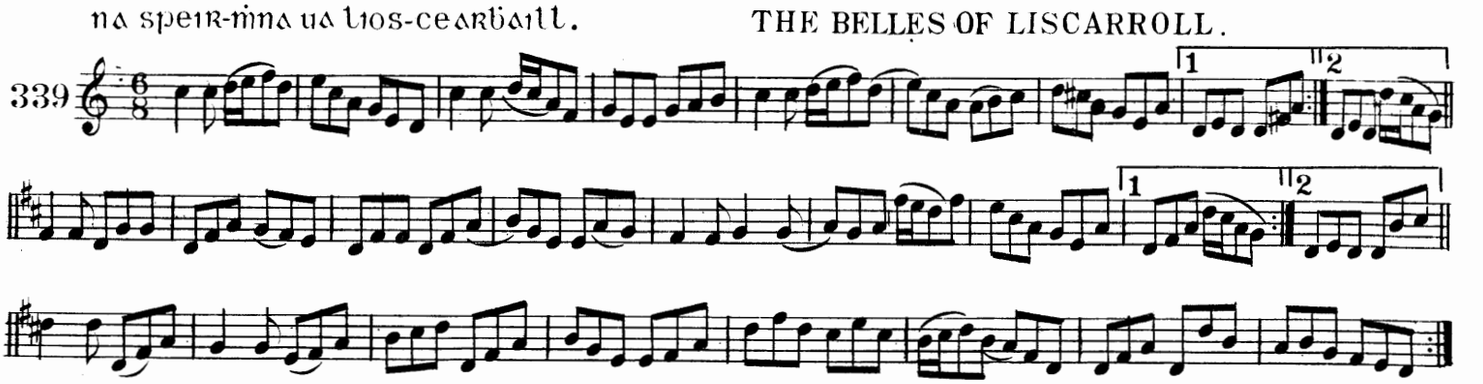

bagun m'man. MUNSTER BACON.

340

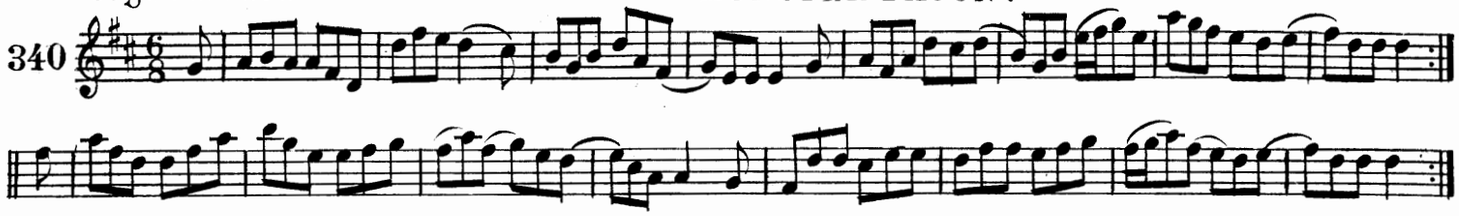

uilliam mac cormac. BILLY Mc CORMICK.

341

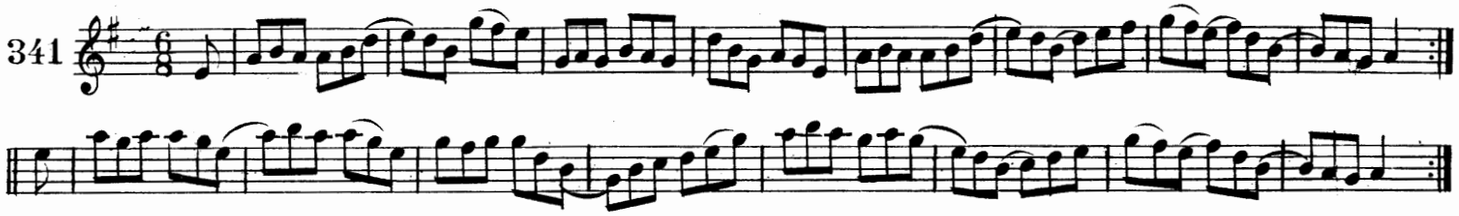

port na luinneoige. THE CHORUS JIG.

342

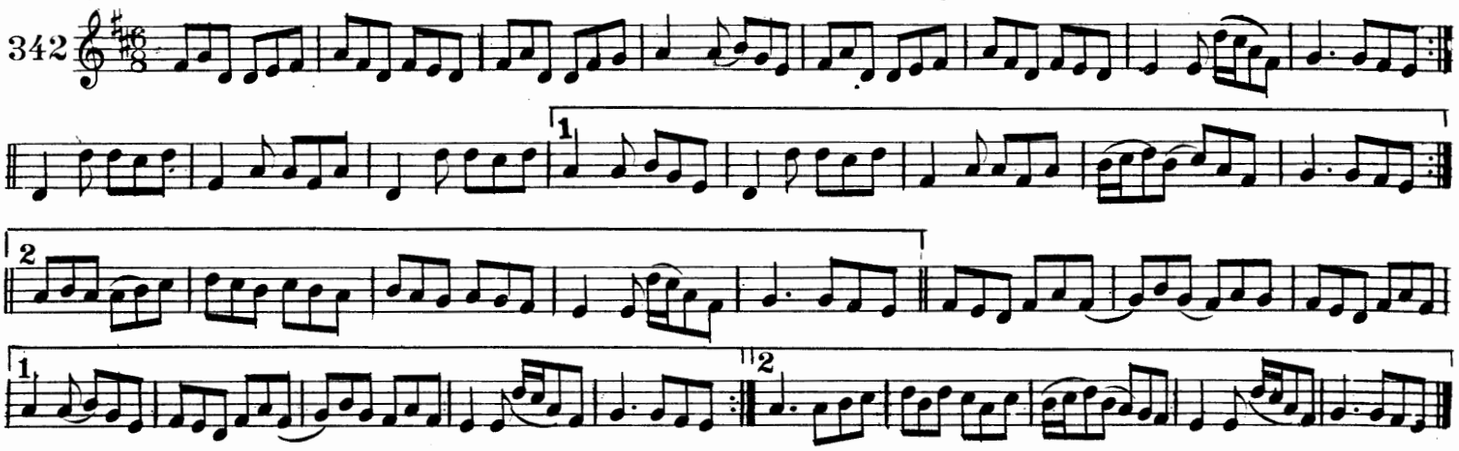

cnoc an teampall. CHURCH HILL.

343

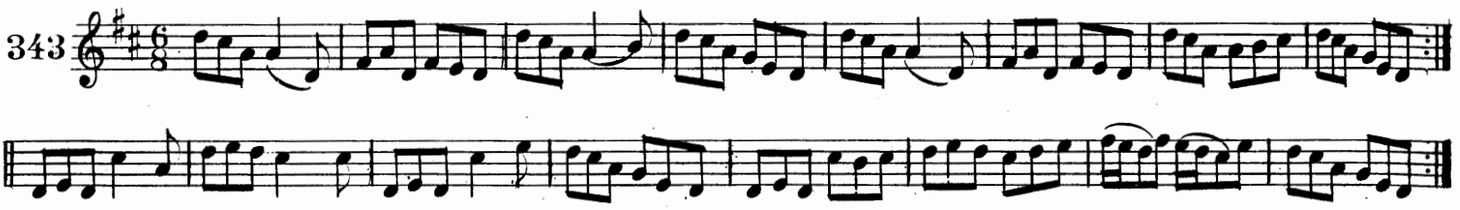

an sparan do bi goiste. THE STOLEN PURSE.

344

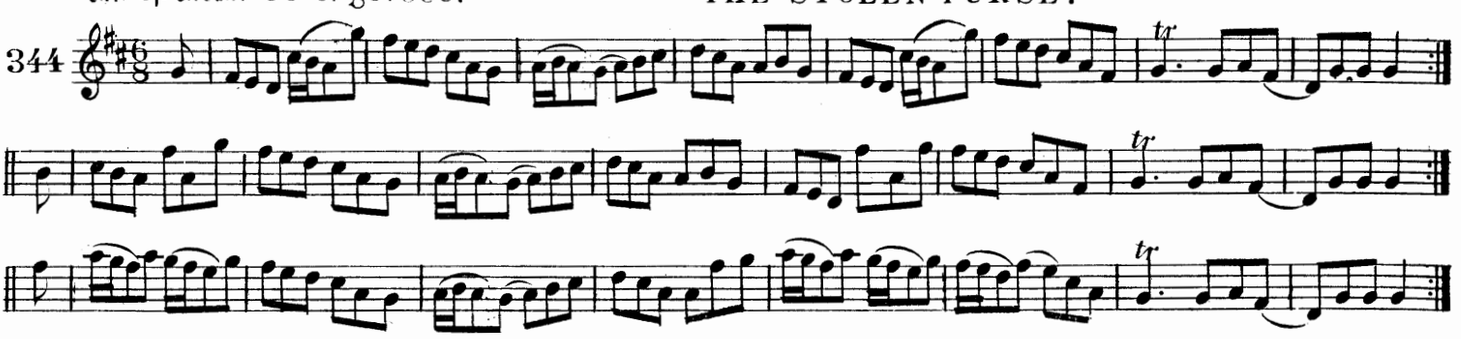

turas go gaillim A TRIP TO GALWAY.

345

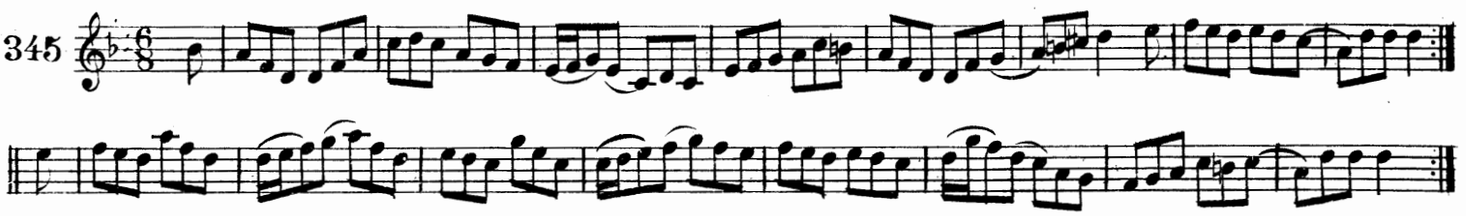

ingean ni dubglas. Miss DOUGLAS.

346

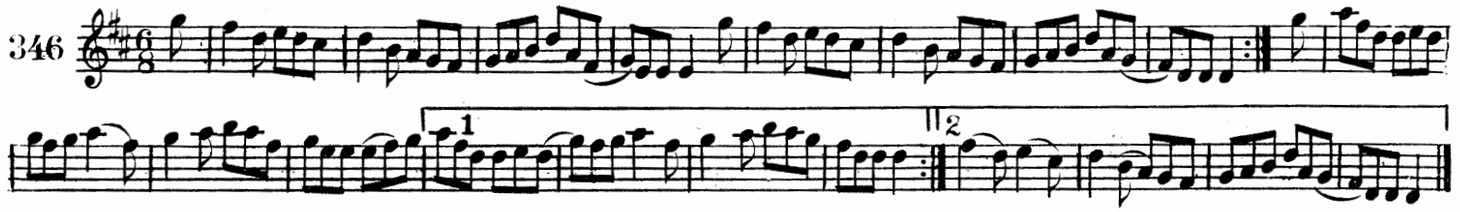

an aindear ua ceann-saile. THE MAID OF KINSALE.

347

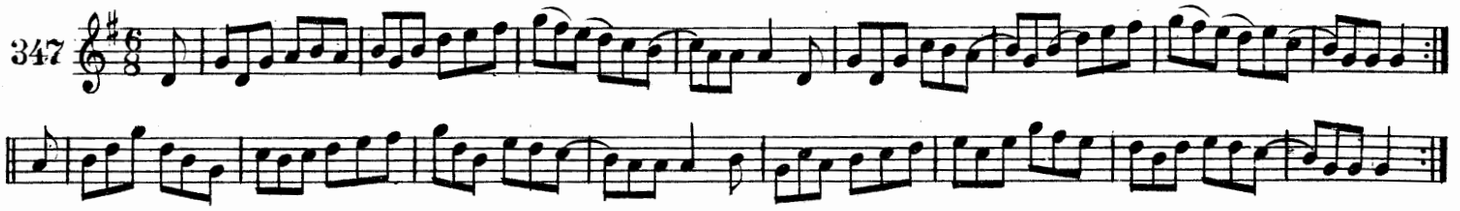

blata dun-garbain. THE FLOWERS OF DUNGARVAN.

348

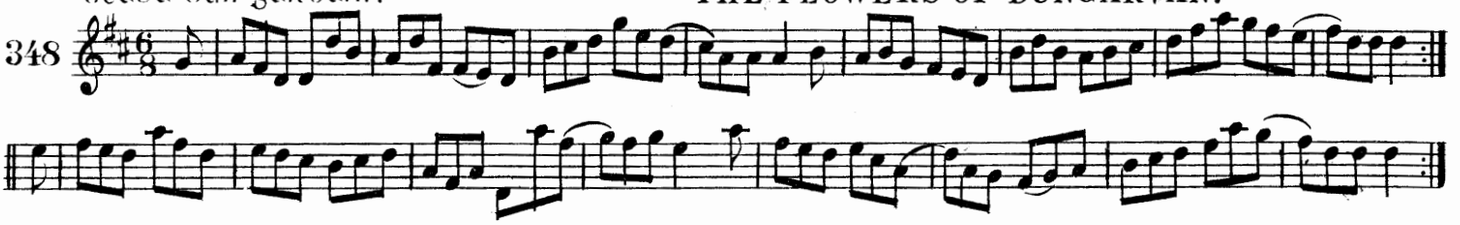

port ingean ni greanta. Miss GRANT'S JIG.

349

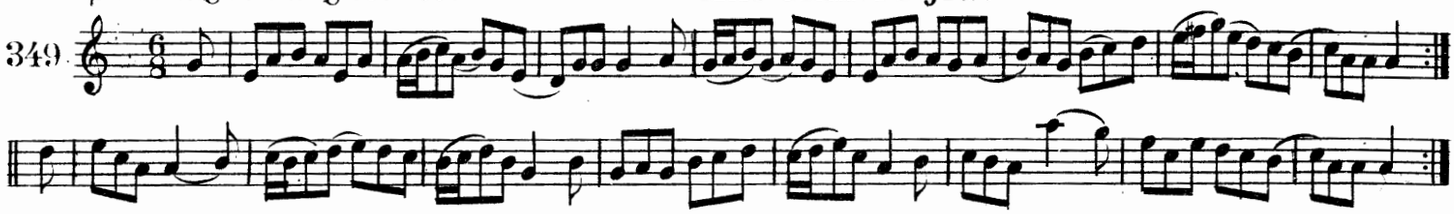

na bi ag buaidread. DON'T BE TEASING.

350

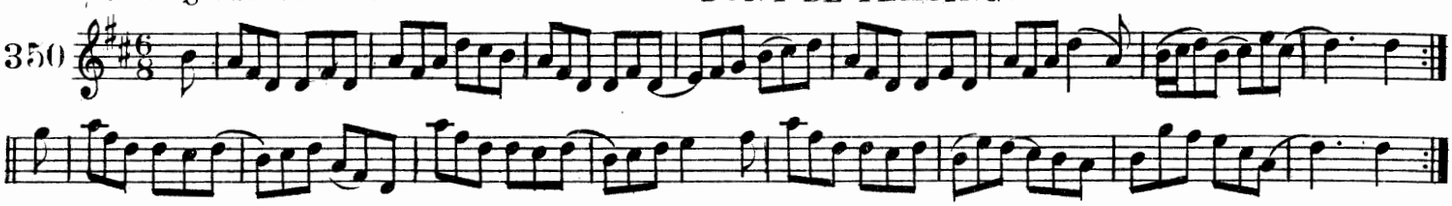

sugacais mic flanncȧda. CLANCY'S FROLICS.

351

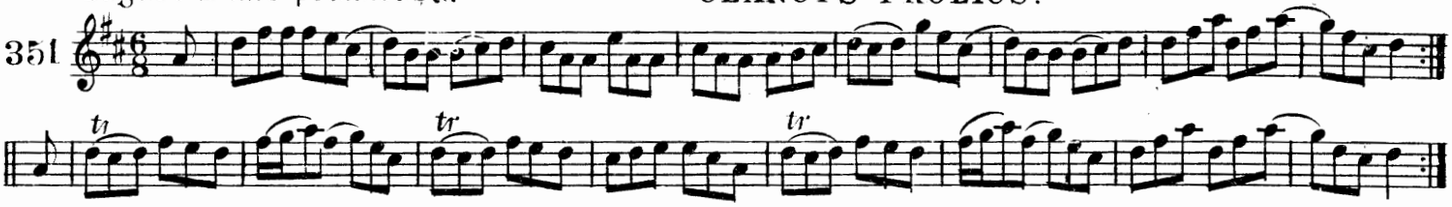

cumacta na dig. THE POWERS OF PUNCH.

352

an bata buiḋe. THE YELLOW WATTLE.

353

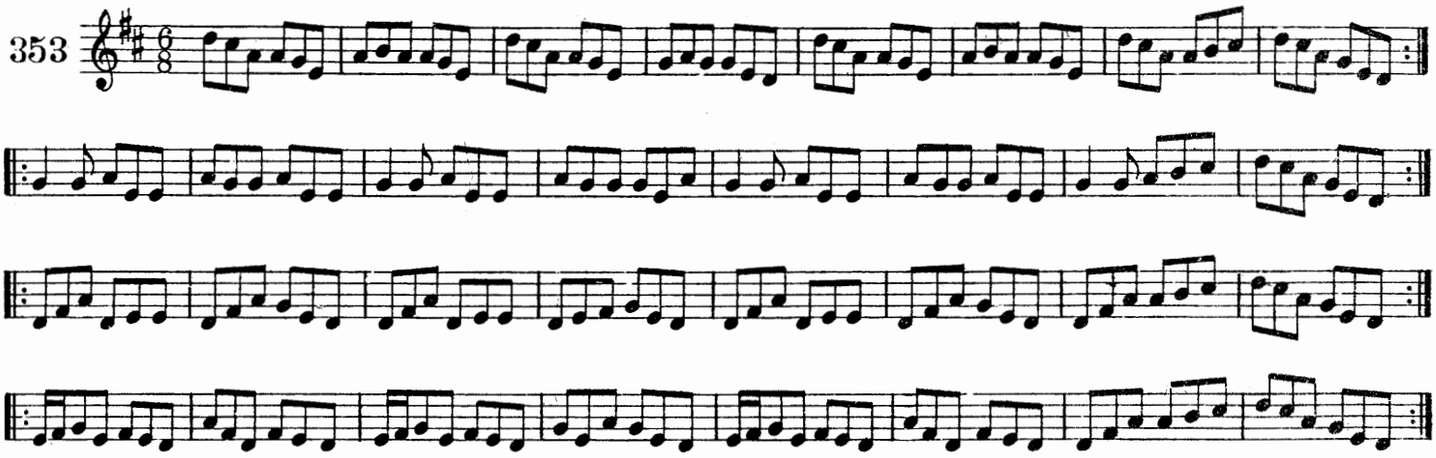

buaċailli duinse. THE LADS OF DUNSE.

354

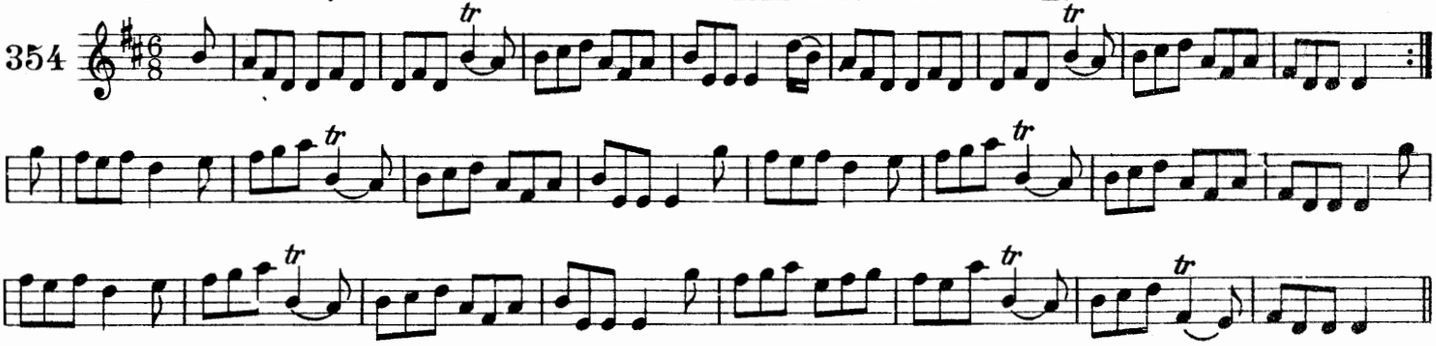

cailini duinse. THE LASSES OF DUNSE.

355

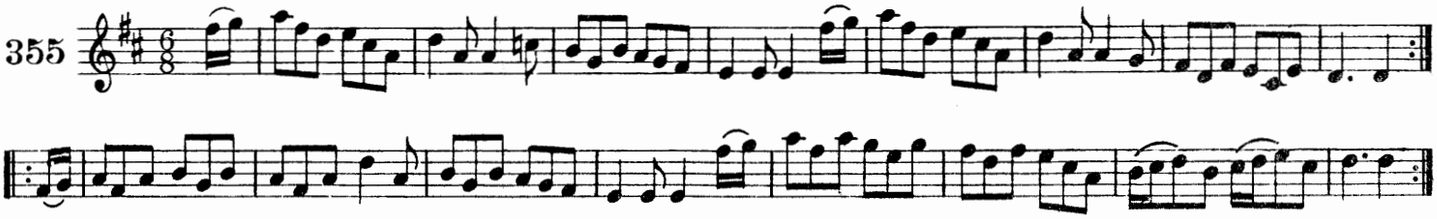

cuain-ṗadraic. PORTPATRICK.

356

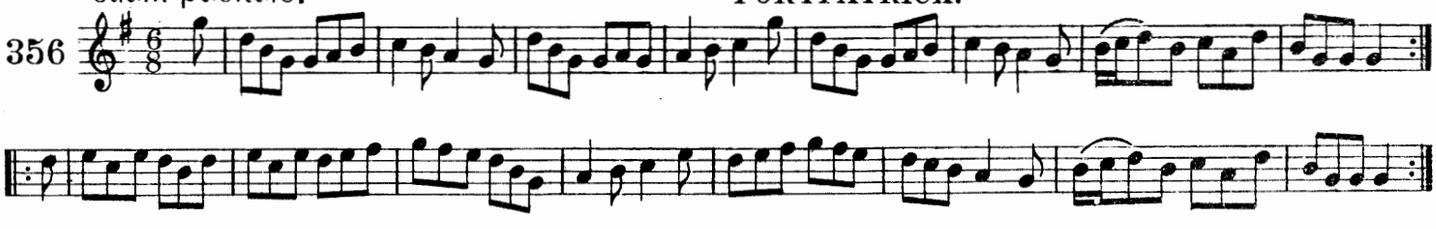

an port ʒaeḋealaċ. THE HIBERNIAN JIG.

357

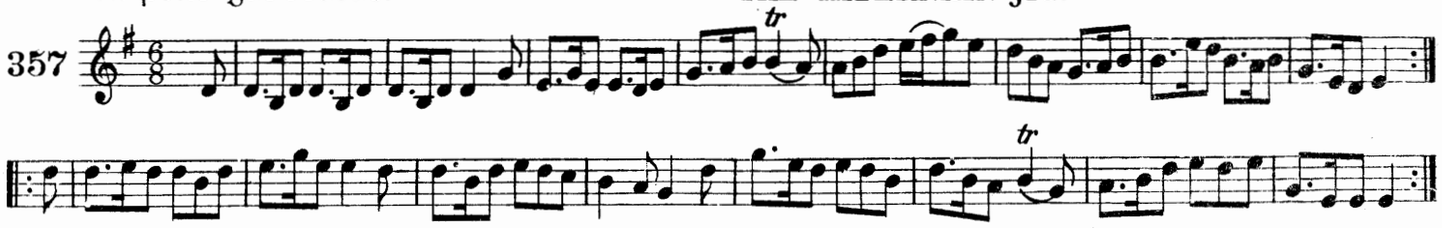

imṫiġ do'n diaḃal's corruiḋ tu fein. GO TO THE DEVIL AND SHAKE YOURSELF.

358

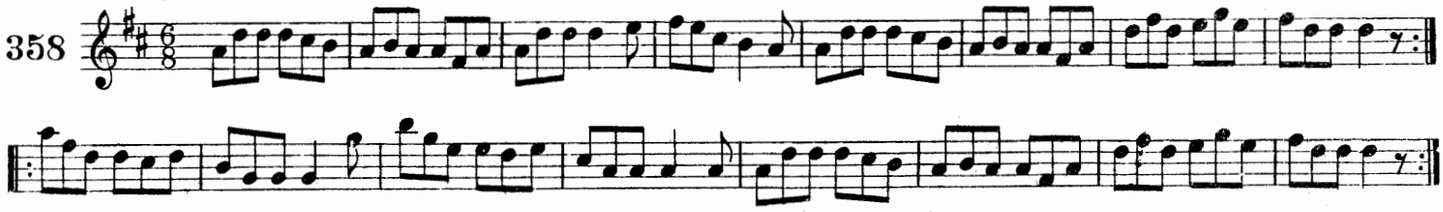

dob feidir más mait liom. MAY BE I WILL.

359

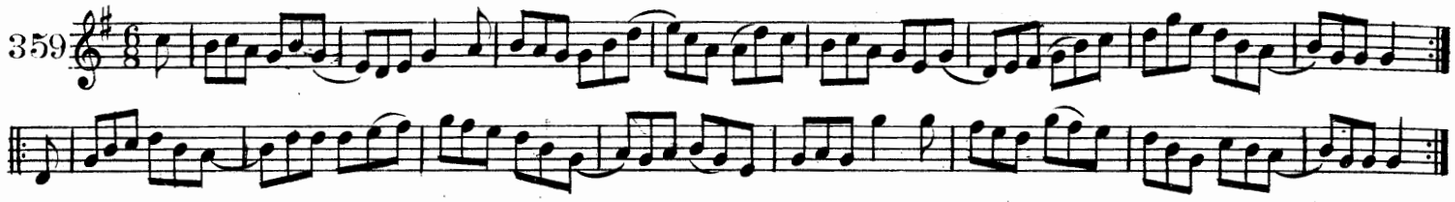

cailin an margaid. THE MARKET GIRL.

360

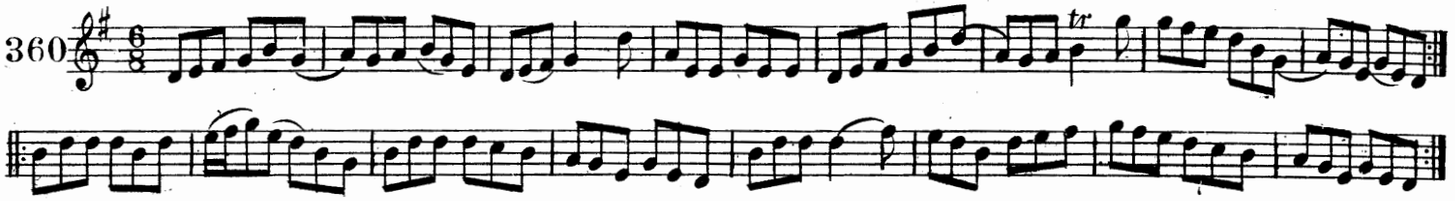

na figeadoiri: ua droicead ata. THE DROGHEDA WEAVERS.

361

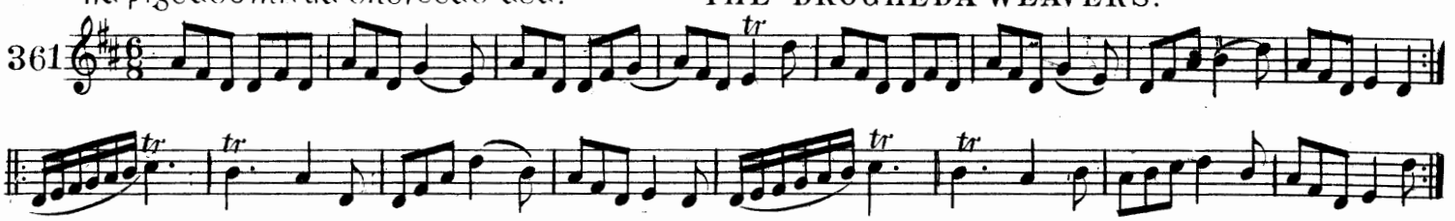

port ata-cuilinn. THE HOLLYFORD JIG.

362

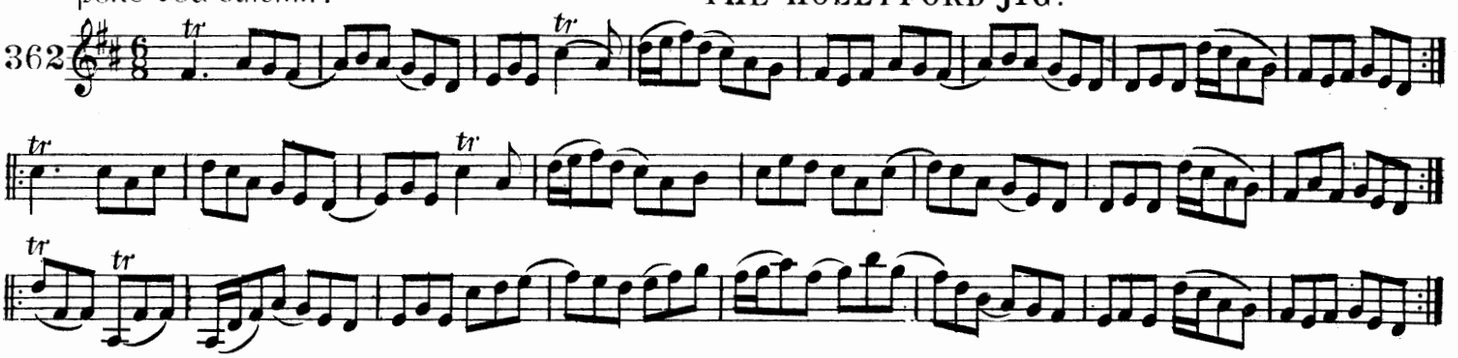

eiblin ni ceinneidig. NELL KENNEDY.

363

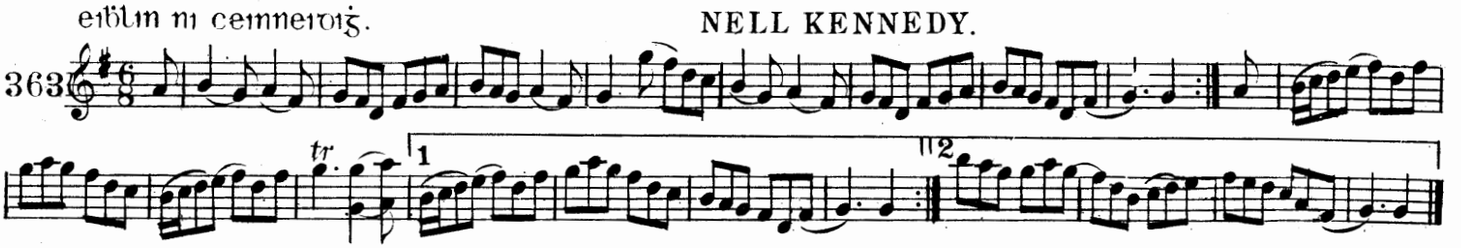

tri leat pinginne gac la. THREE HALFPENCE A DAY.

364

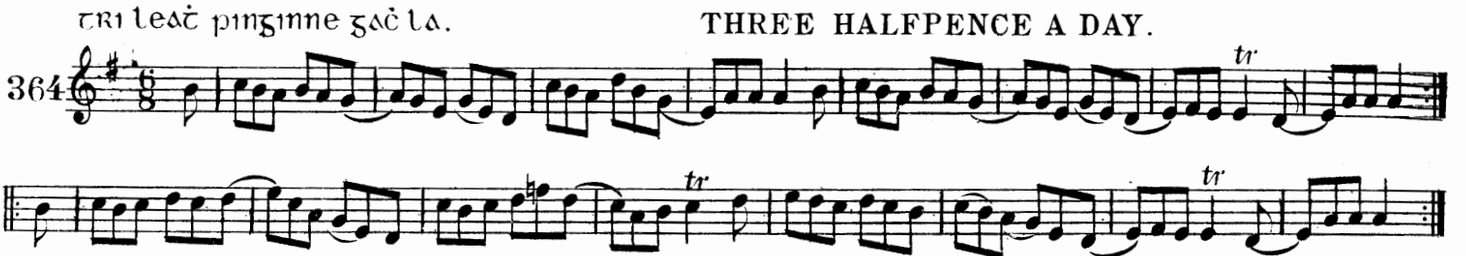

maire sugach MERRY MARY.

365

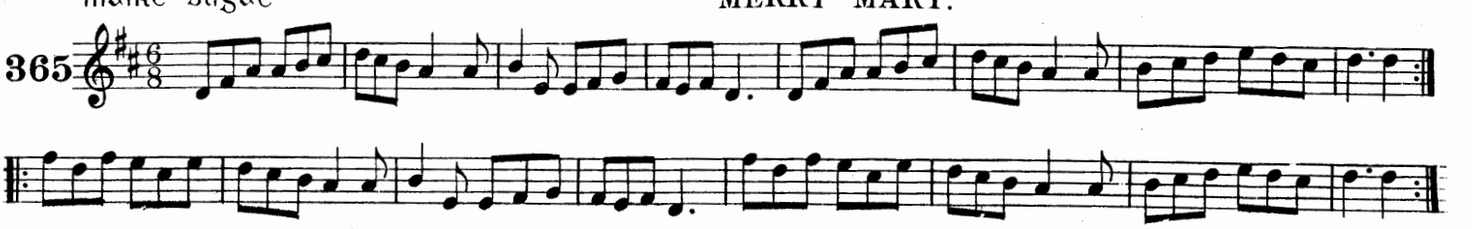

Single Jigs

CUIR BARRAÐ AR AN DORUS. BOLT THE DOOR.

366

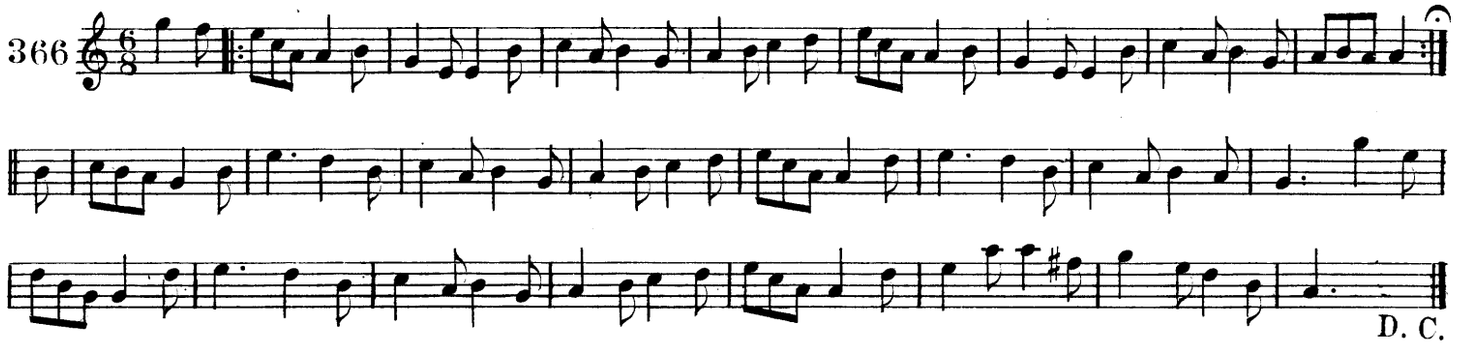

D. C.

FIAFRUIG DO'M ÁTAIRE. ASK MY FATHER.

367

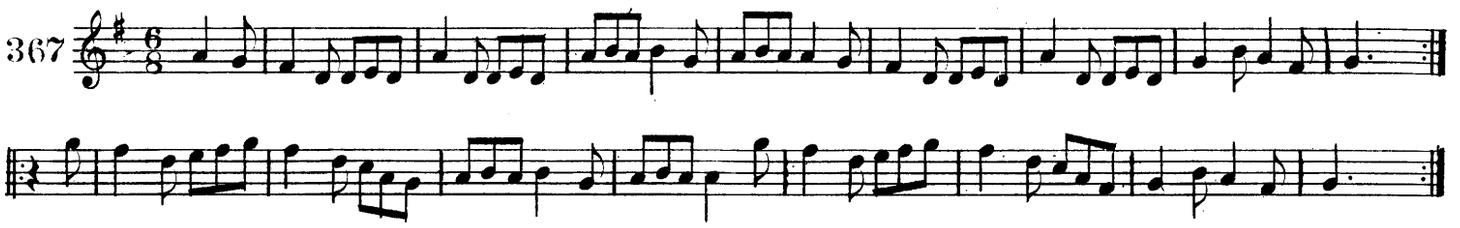

LEM' ÚOIL GO LEIR. WITH ALL MY HEART.

368

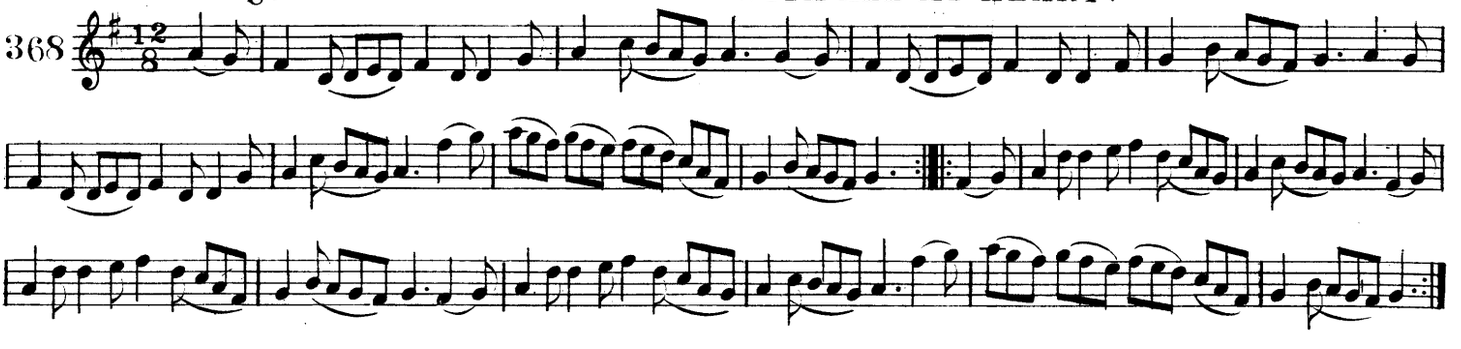

EIRIG GO MOÚ. GET UP EARLY.

369

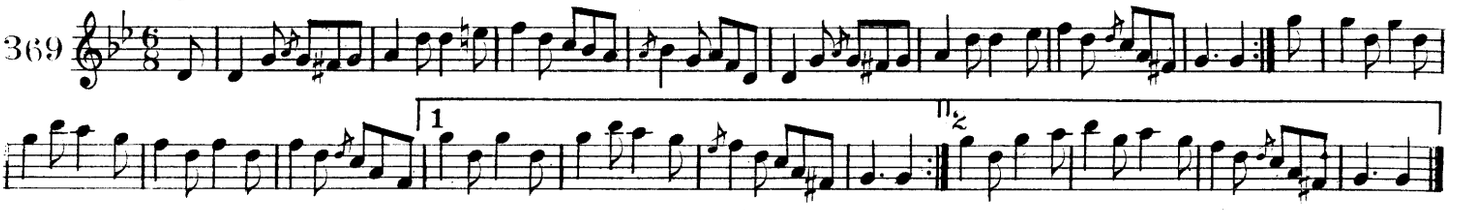

PORT ÚOMNALL MICRUAIÚRI. DAN ROGERS' JIG.

370

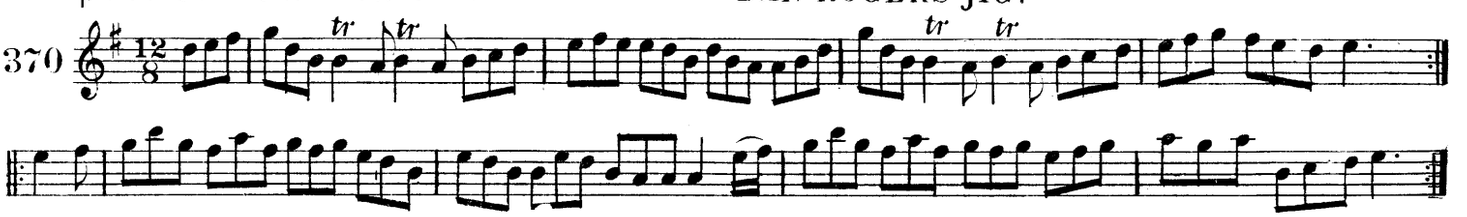

ceangal an cota-mna nios daingne. TIE THE PETTICOAT TIGHTER.

371

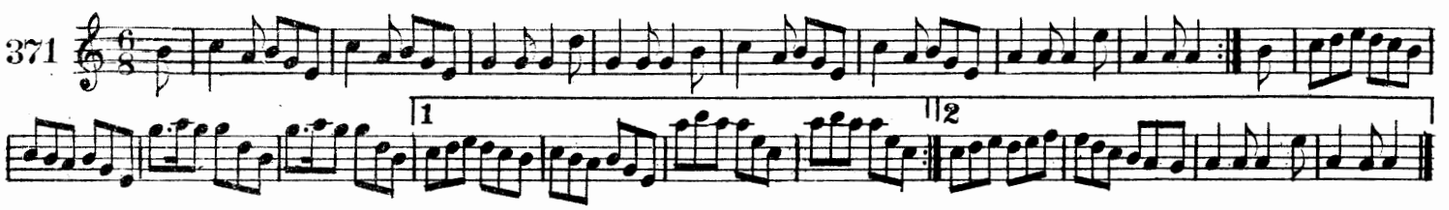

rit suas na staighre. TRIP IT UP STAIRS.

372

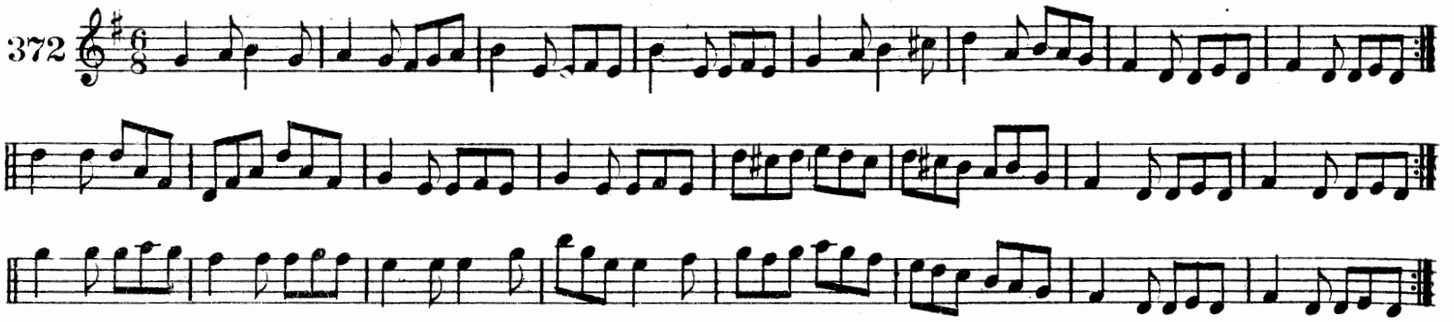

roga mhoir ui chathail. SERGT. CAHILL'S FAVORITE.

373

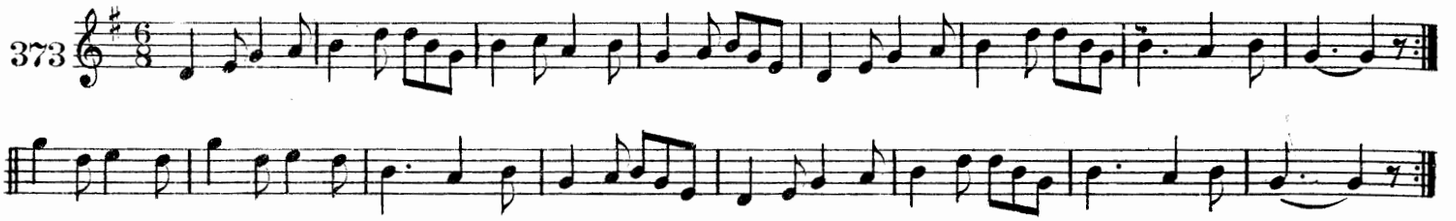

maire san t-sop. MOLL IN THE WAD.

374

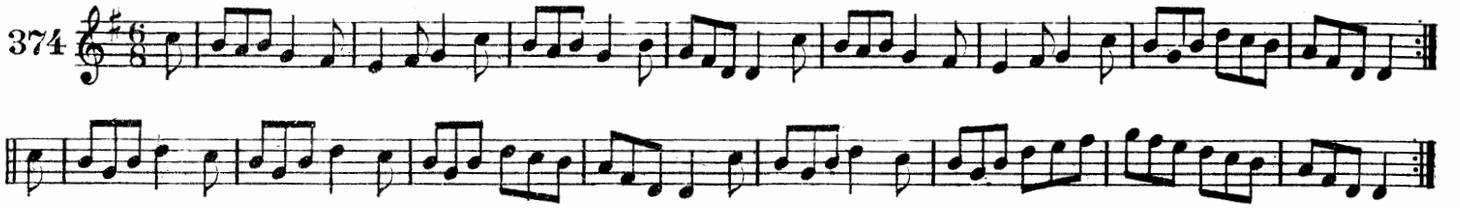

taig an tuigeadoir. TIM THE THATCHER.

375

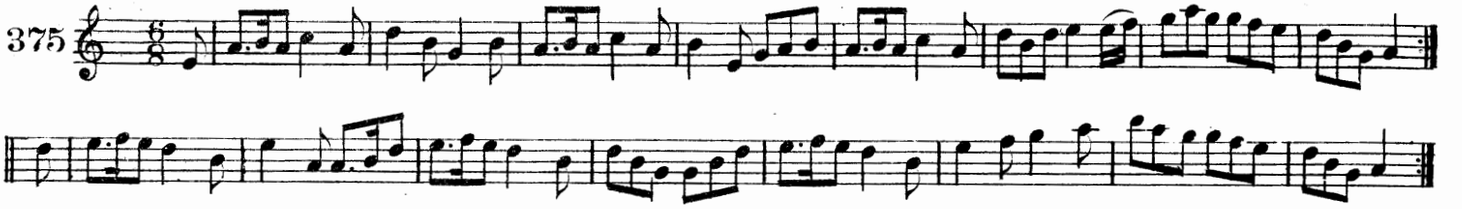

ne ar sagart ta uait? IS IT THE PRIEST YOU WANT?

376

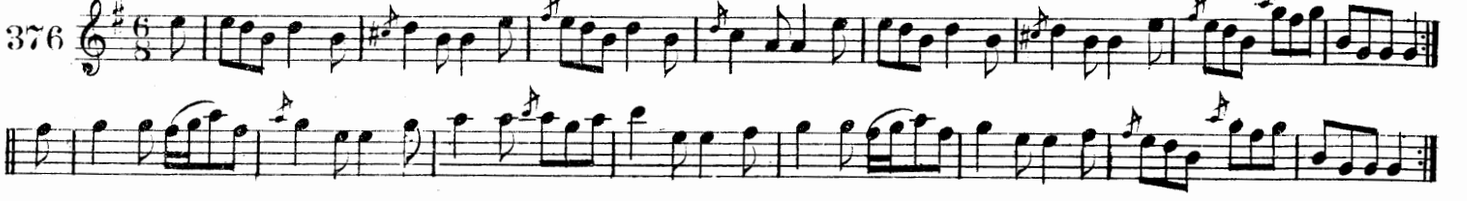

uisge agus uisge-beatha. WHISKY AND WATER.

377

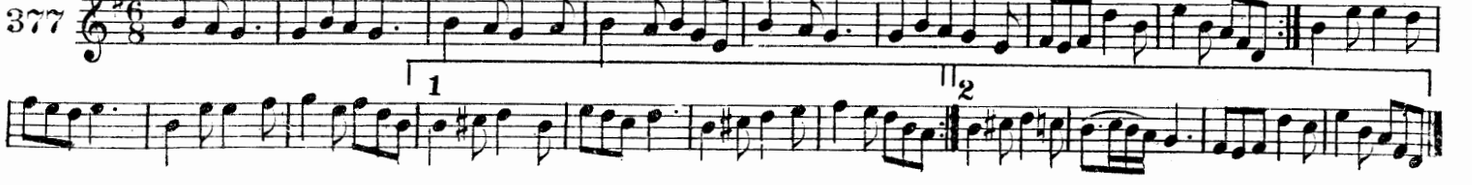

SUGRA LUIMNIG. THE HUMORS OF LIMERICK.

378

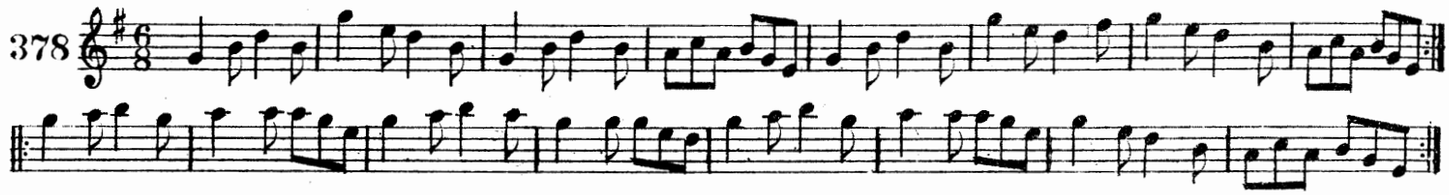

CRUAC SUAS NA CEIRTEACA. STACK THE RAGS.

379

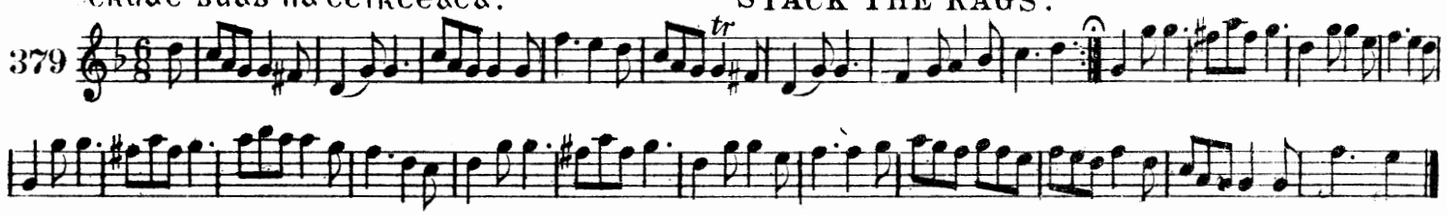

DOIRT AN CRUISCIN. TIP THE CRUISKEEN.

380

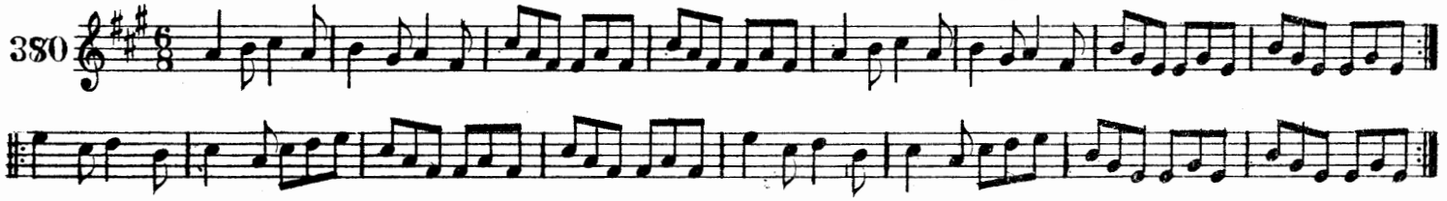

BUAIL AN BOCAR. TATTER THE ROAD.

381

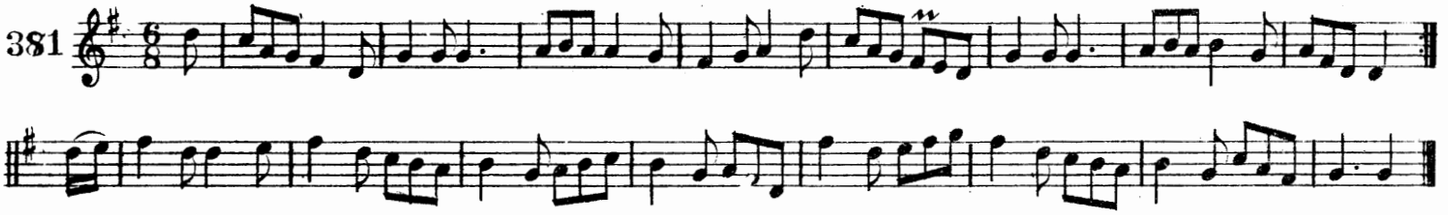

HUIS AN CAT. HUISH THE CAT.

382

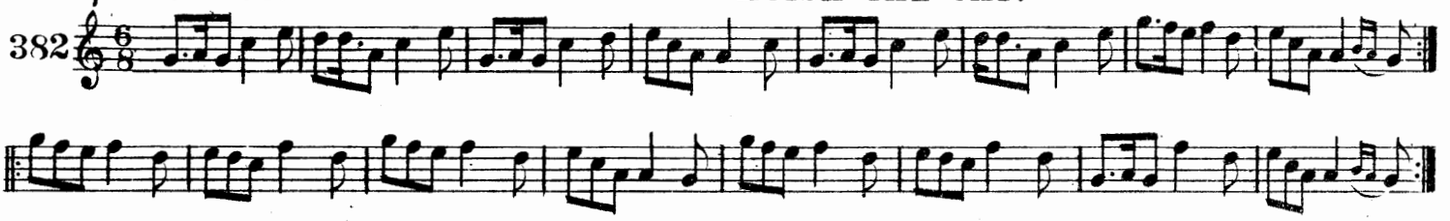

OGANAIG IARMHOE. THE BUCKS OF WESTMEATH.

383

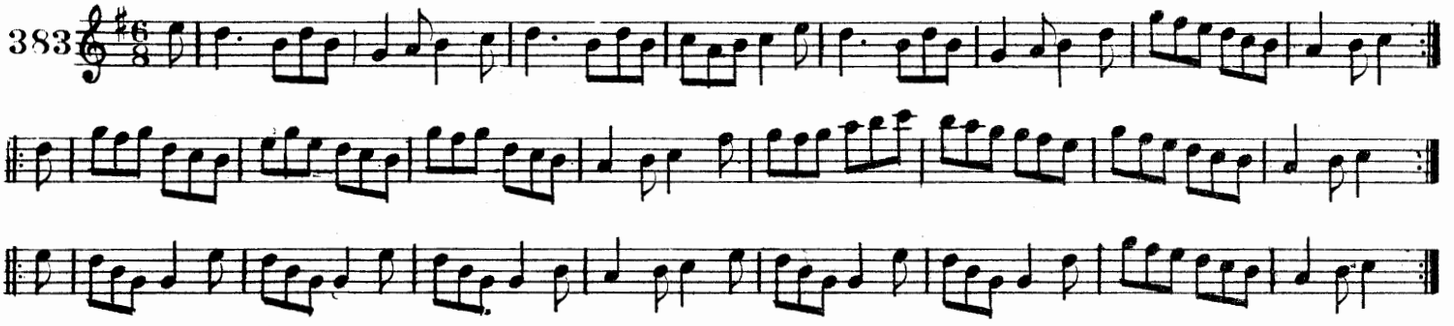

AILNE NA H-EIREANN. THE BEAUTIES OF IRELAND.

384

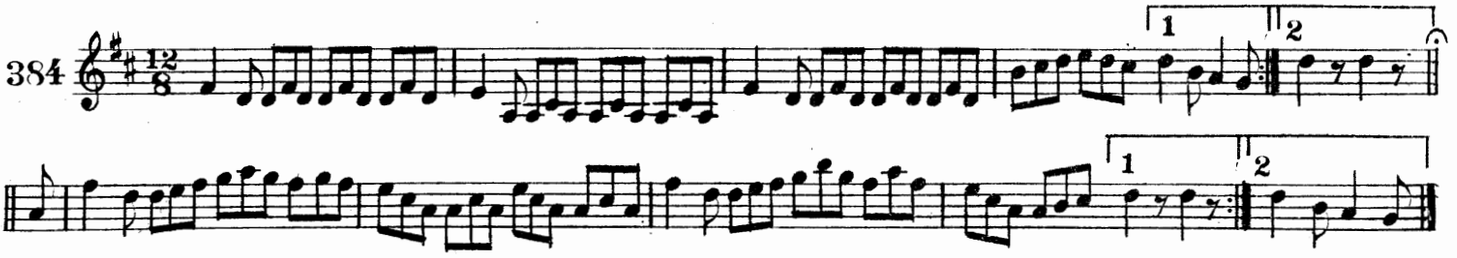

ta si ag imṫeaċd! OFF SHE GOES!

385

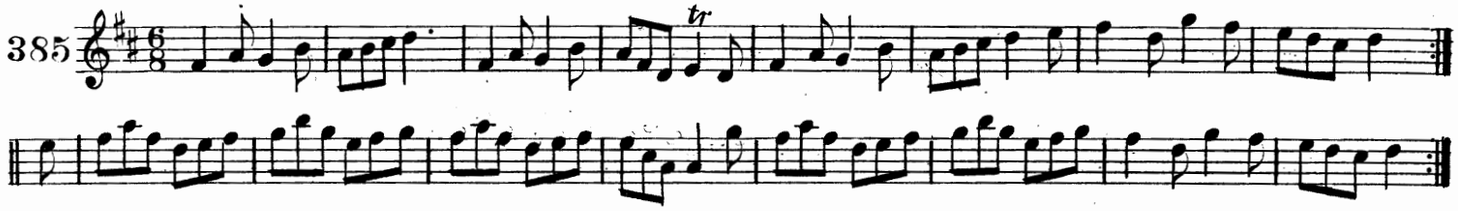

bris na fuinneoga. SMASH THE WINDOWS.

386

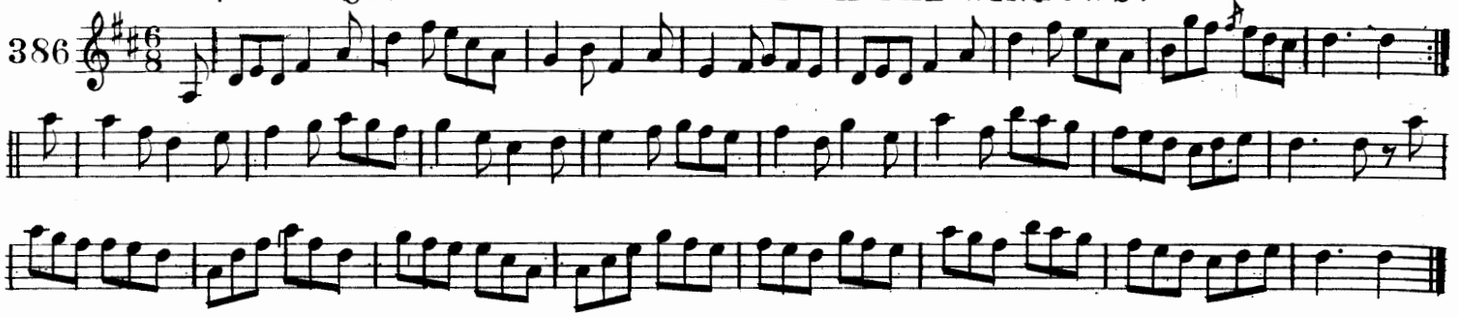

port ui ellis. ELLIS' JIG.

387

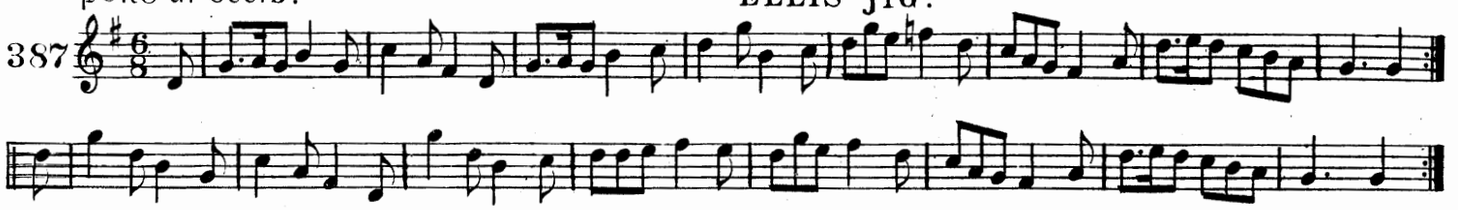

cuir glas ar an dorus. LOCK THE DOOR.

388

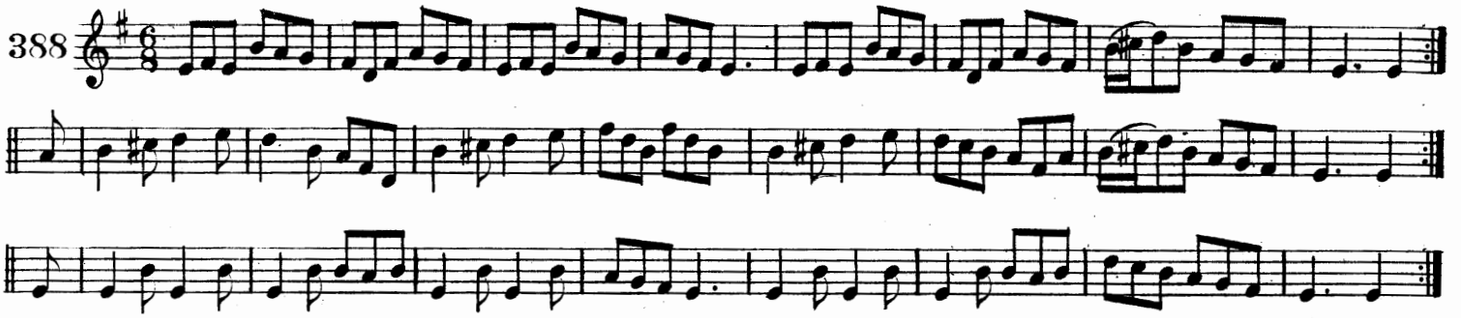

speaċ ṁag-uiḋir. MAGUIRE'S KICK.

389

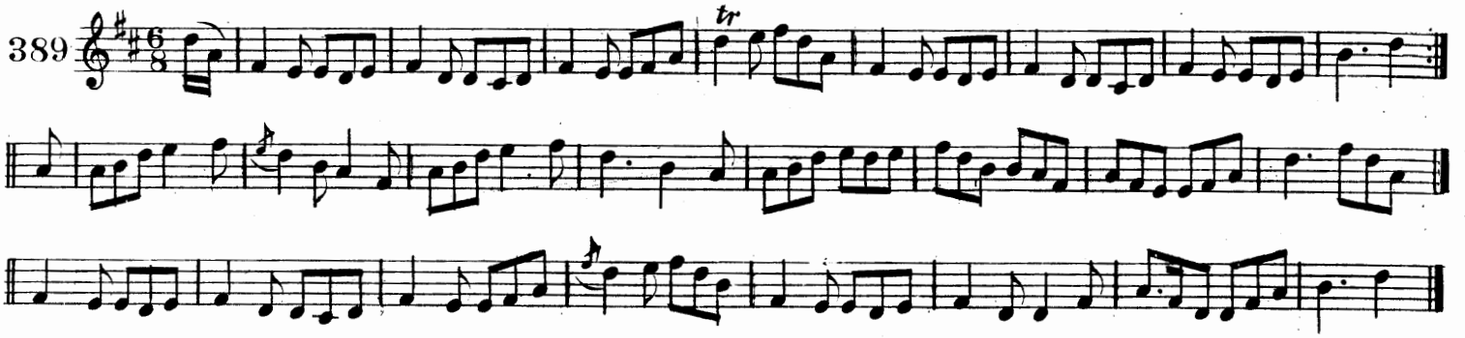

an dornan ros. THE BUNCH OF ROSES.

390

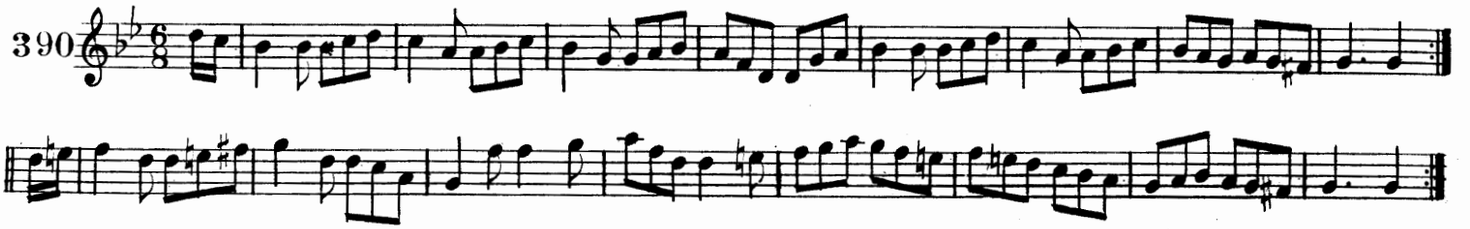

SUGRA BEUL-ATA-NA-FANAD. THE HUMORS OF BALLINAFAUNA.

391

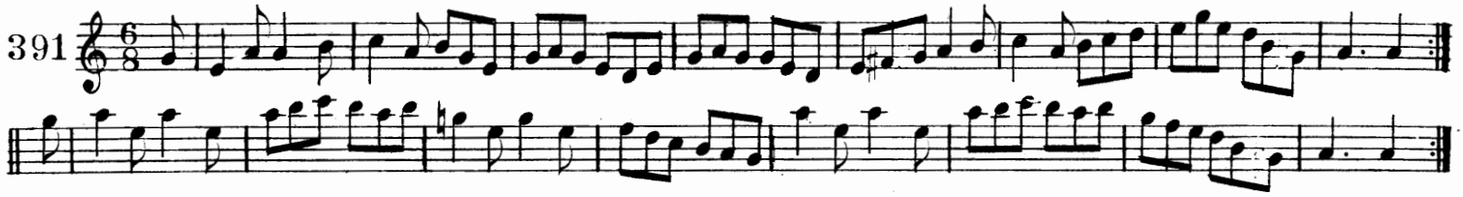

TABAIR DOM POG A CEAGAIR. KISS ME SWEETHEART.

392

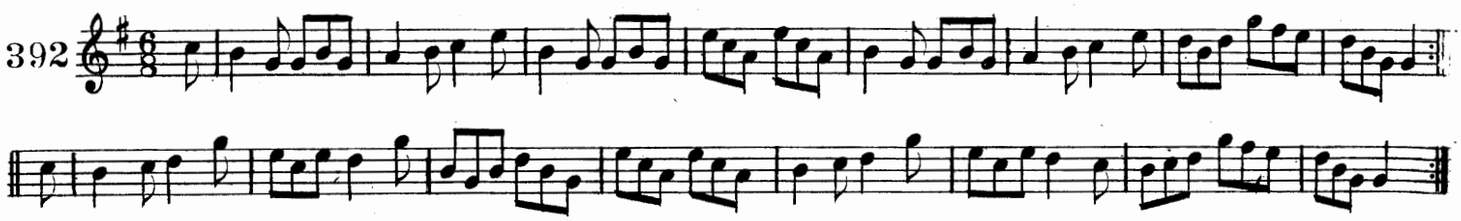

GO DE TA ORT? WHAT AILS YOU?

393

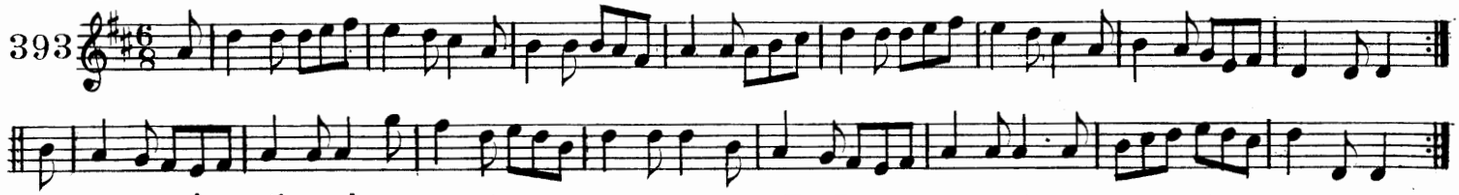

EIRIG A SEAN BEAN'S CORRAIG TU FEIN. GET UP OLD WOMAN AND SHAKE YOURSELF.

394

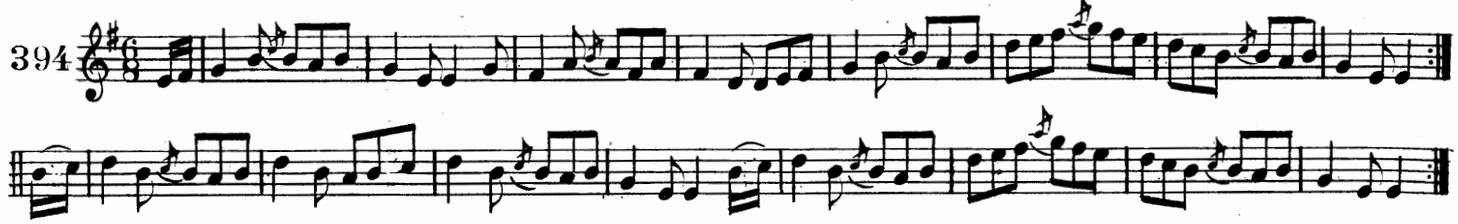

A LEANB MO CROIDE. CHILD OF MY HEART.

395

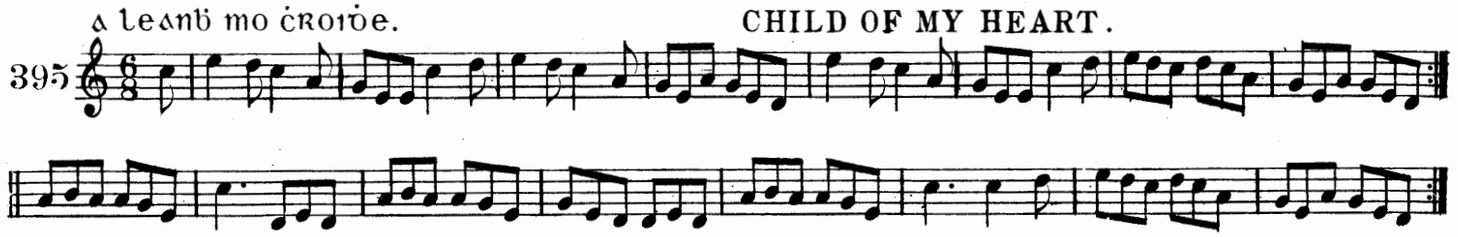

AN BOTAR O CUAID. THE NORTHERN ROAD.

396

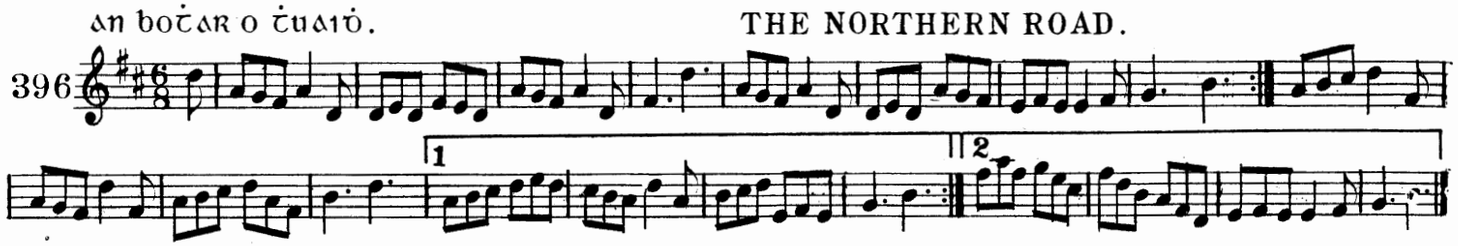

TARISTEAC ON BAISTEAC. COME IN FROM THE RAIN.

397

TAOB-IAR DE'N SGEAC ANNSA GAIRDIN. BEHIND THE BUSH IN THE GARDEN.

398

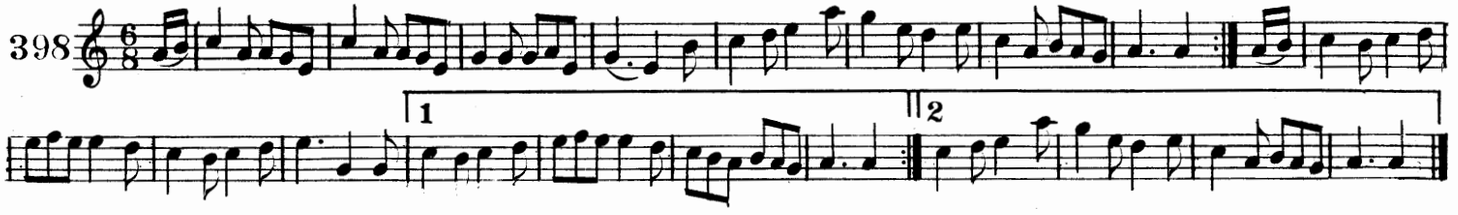

PORT AN REATA. THE RUNAWAY JIG.

399

CASOG AN MAIRNEALAIG. THE MARINER'S FROCK.

400

SUGRA CAISLEAN-OLIBEIR. THE HUMORS OF CASTLEOLIVER.

401

BEAN UASAL AN LOCA. THE LADY OF THE LAKE.

402

D.C.

MAIDIN SAMRAID. A MORNING IN SUMMER.

403

IS SEANDUINE SAOL ME I'M A SILLY OLD MAN.

404

OIDCHE MAIT CUGAT. GOOD NIGHT.

405

AN BUACAILL MAISEAC. THE LOVELY LAD.

406

SUGÁCAS UI ĊAIRBRE. CARBRAY'S FROLICS.

407

CEARDÓCA UI ĊAĊAIL. CAHILL'S WORKSHOP

408

AN BOĊARÍN SCAĊMAR. THE SHADY LANE.

409

CNOC AN tSLUMŠEAĊ. BARRACK HILL.

410

Hop or Slip Jigs

an bóthar sreabhach go baile-átha-cliath. THE ROCKY ROAD TO DUBLIN.

411

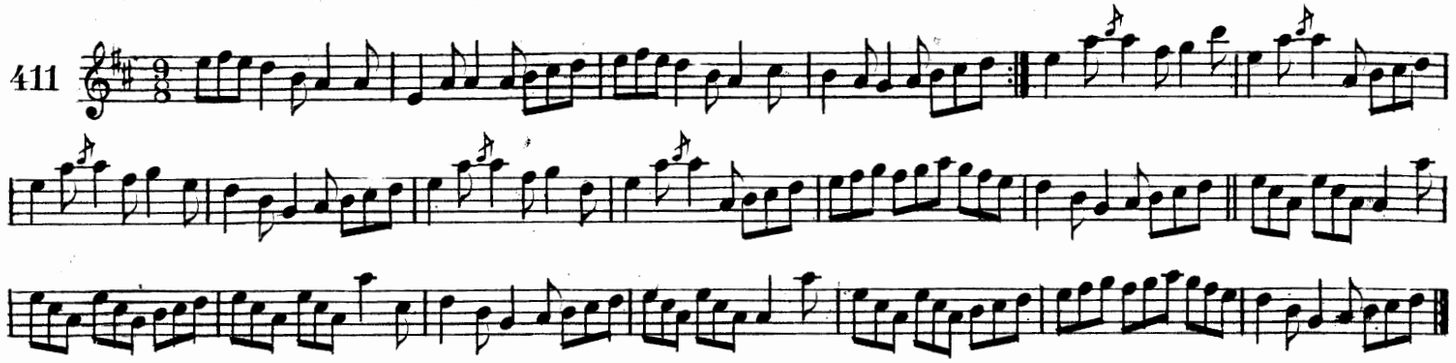

fear-tailce an fheidhleadóir. HARDY MAN THE FIDDLER.

412

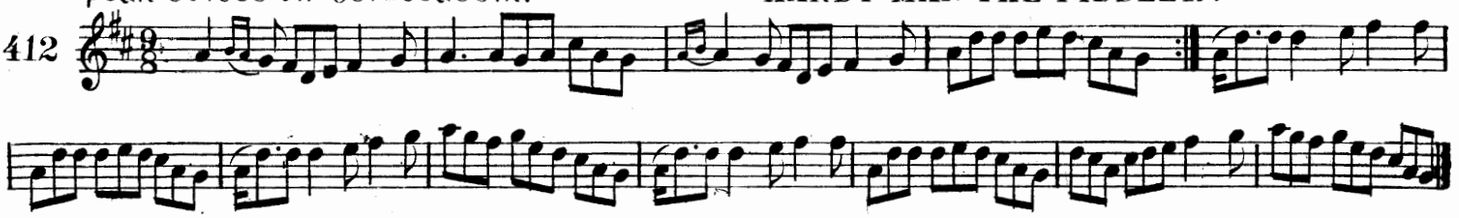

an port bagarach. THE SWAGGERING JIG.

413

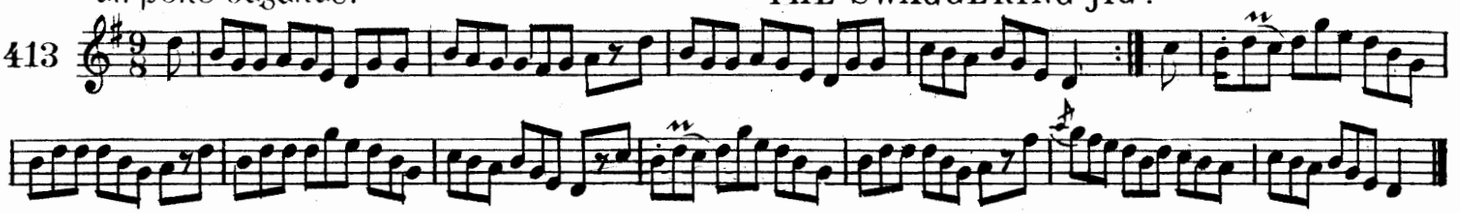

tae ar maidin. TEA IN THE MORNING.

414

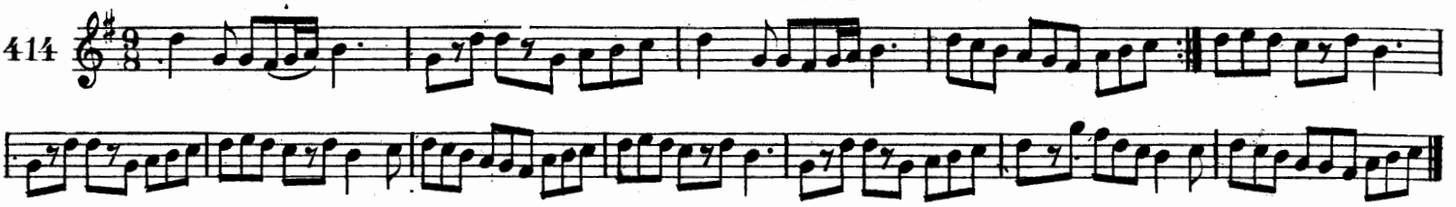

a-tiocfaidh tu sios go luimneach? WILL YOU COME DOWN TO LIMERICK?

415

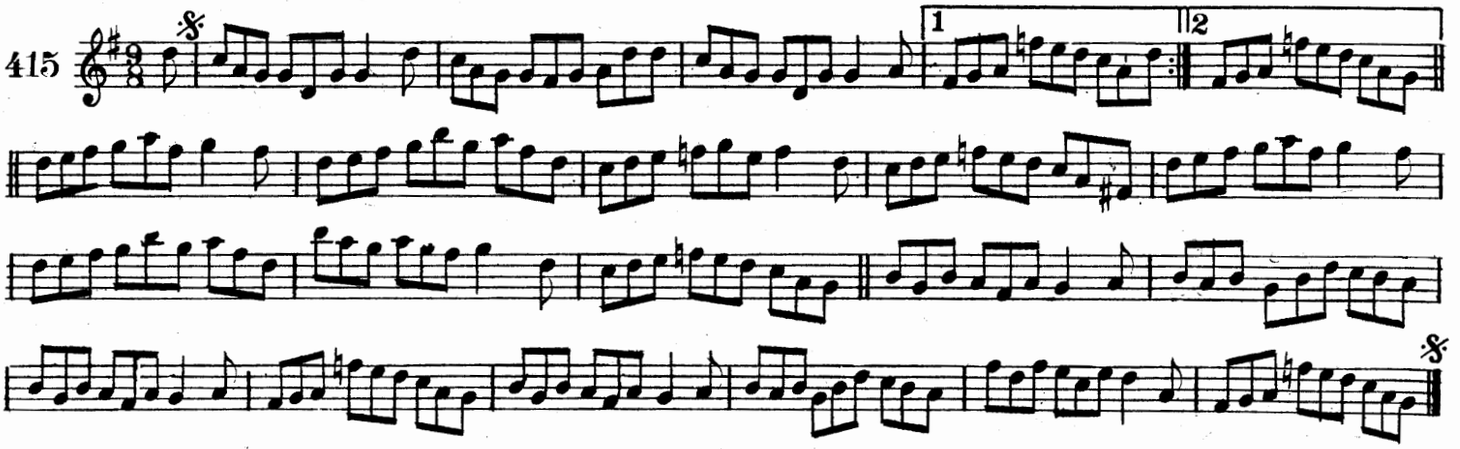

RACAIRI IARMIDE. THE RAKES OF WESTMEATH.

416 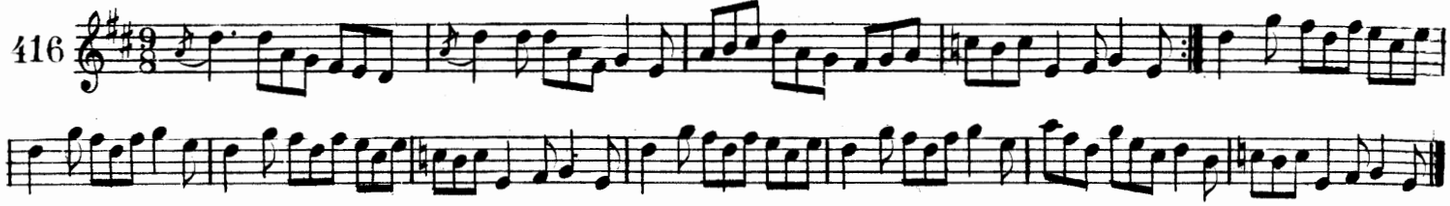

SUGRA BAILE-MEADONAC. THE HUMORS OF BALLYMANUS.

417 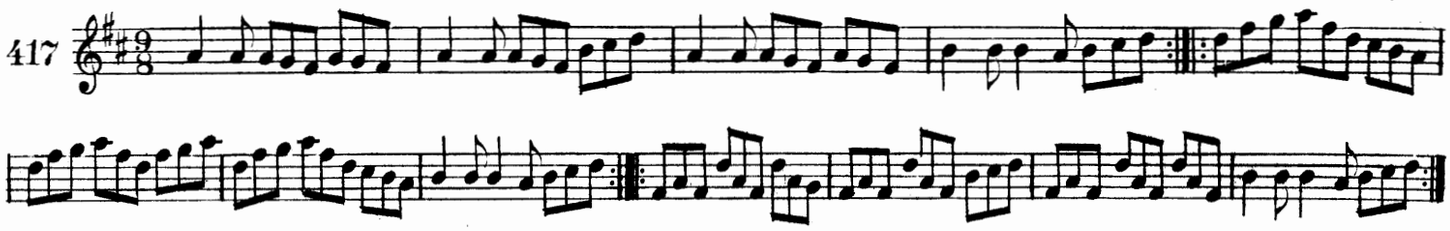

ROUDLEDUM. ROUDLEDUM.

418 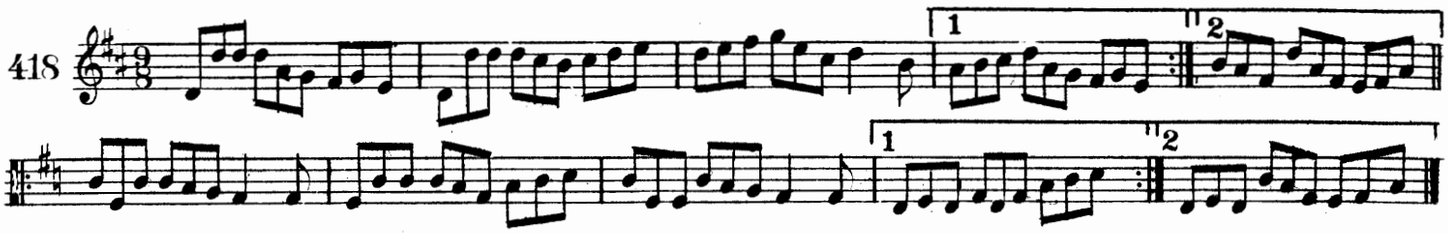

COSA BUIDE. YELLOW LEGS.

419 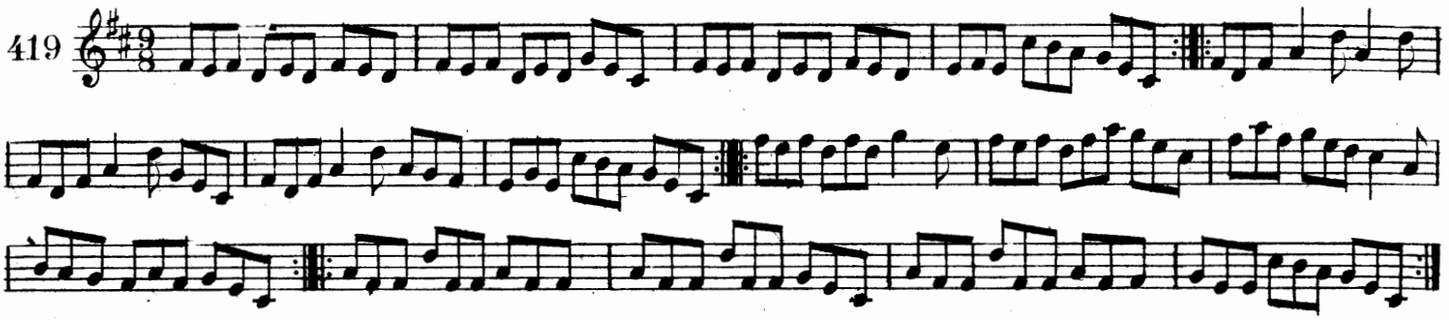

TABAIR DUINN DEOC UISGE. GIVE US A DRINK OF WATER.

420 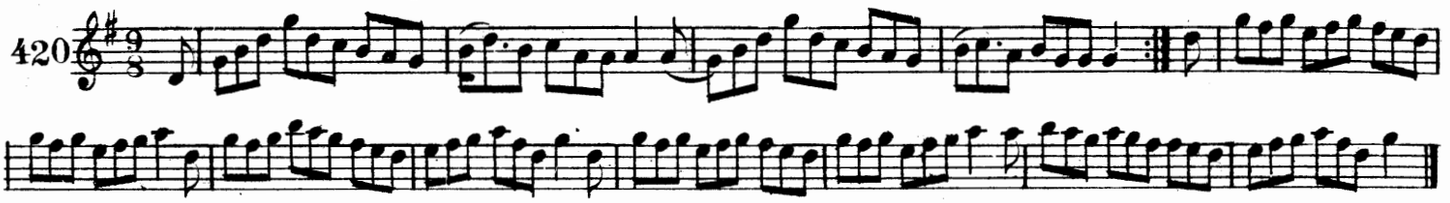

NI BEID MO AIGNE SUAIMNEAC GO DEO. MY MIND WILL NEVER BE "AISY."

421 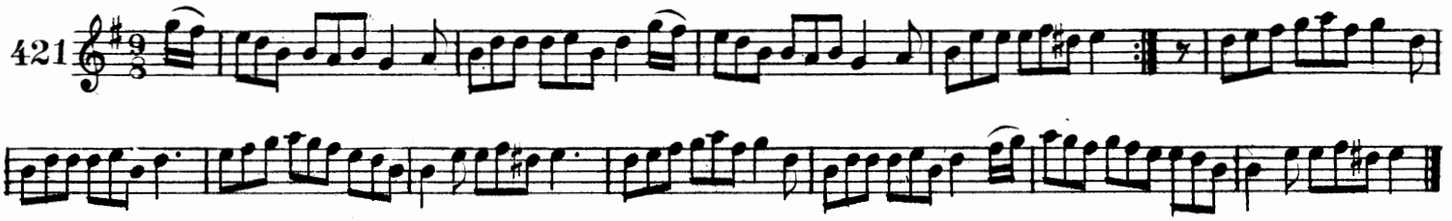

PORT FIAGUIDE AN SIONAIG. THE FOX HUNTERS' JIG.

422 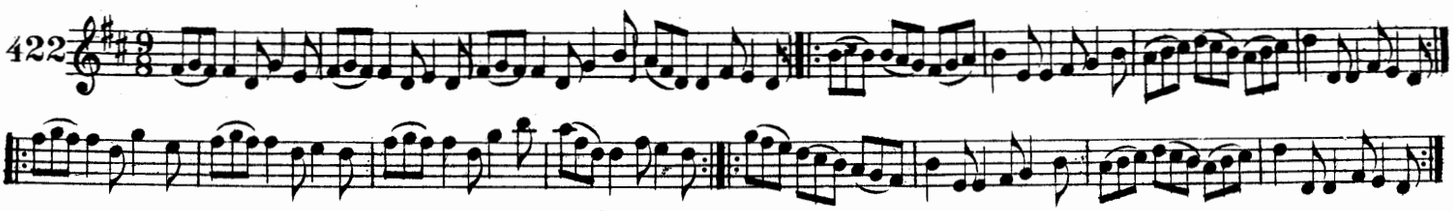

buaċaillí báile-easa-dara. THE BOYS OF BALLYSADARE.

423

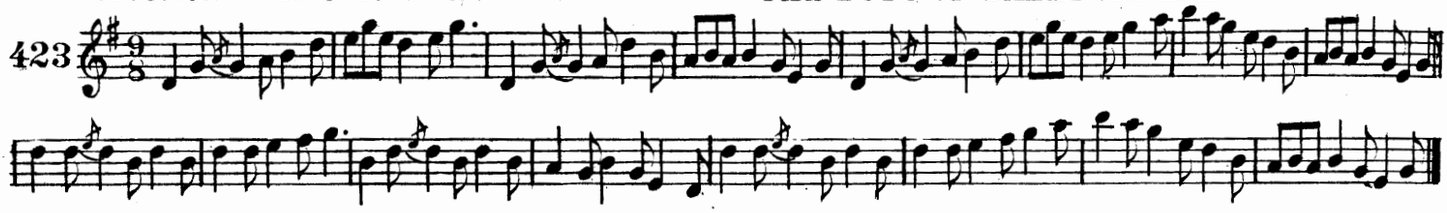

buille ar na uigaib. A WHACK AT THE WHIGS.

424

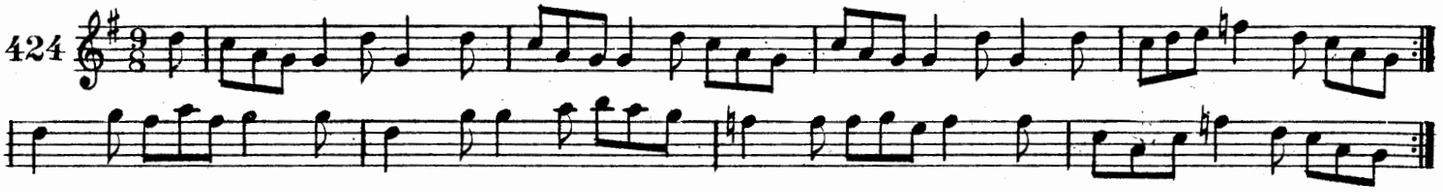

an cailin gaedealaċ. THE IRISH GIRL.

425

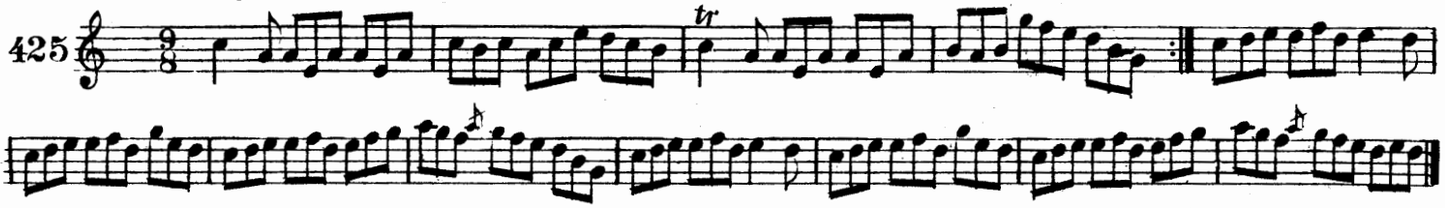

an saor pilib mac aeda SIR PHILIP Mc HUGH.

426

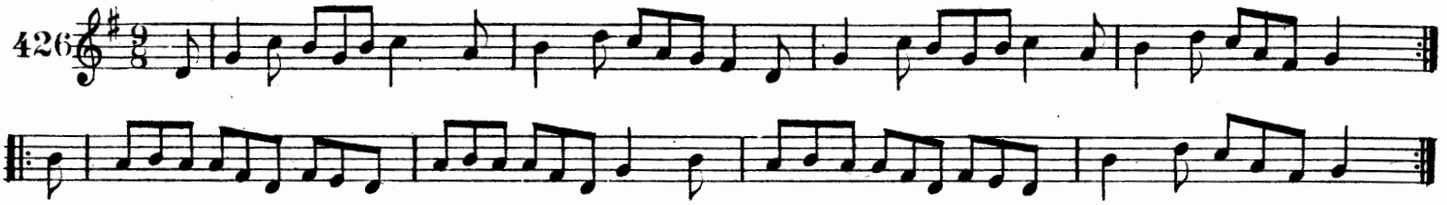

toirdealbaċ uċon an meiltreoir. TERRY HEIGH HO THE GRINDER.

427

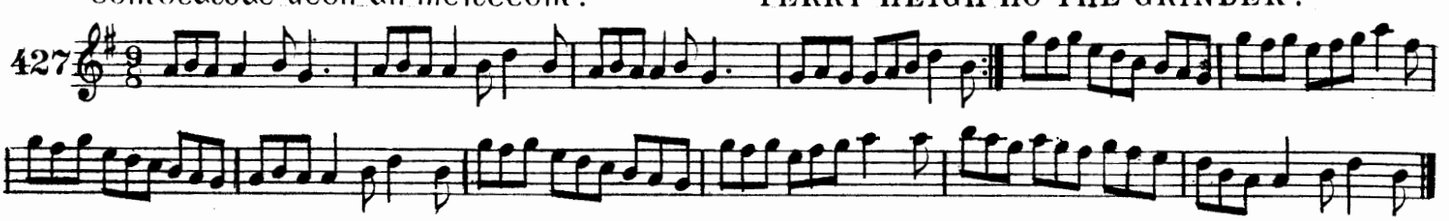

deisiġ an coinneal! TOP THE CANDLE!

428

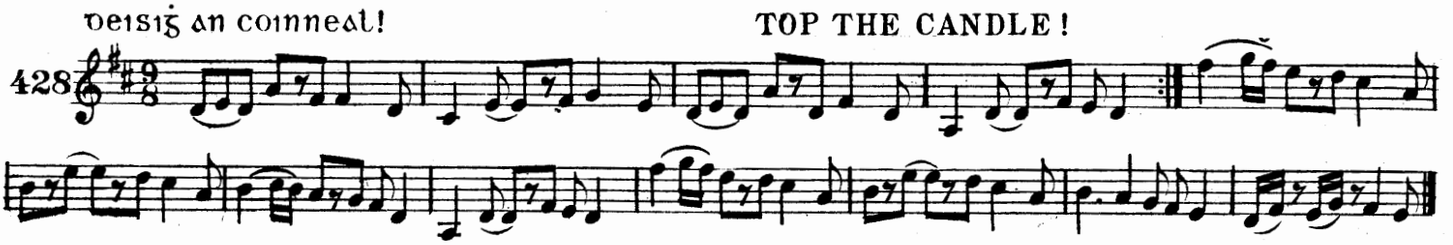

bernard ua broluċain. BARNEY BRALLAGHAN.

429

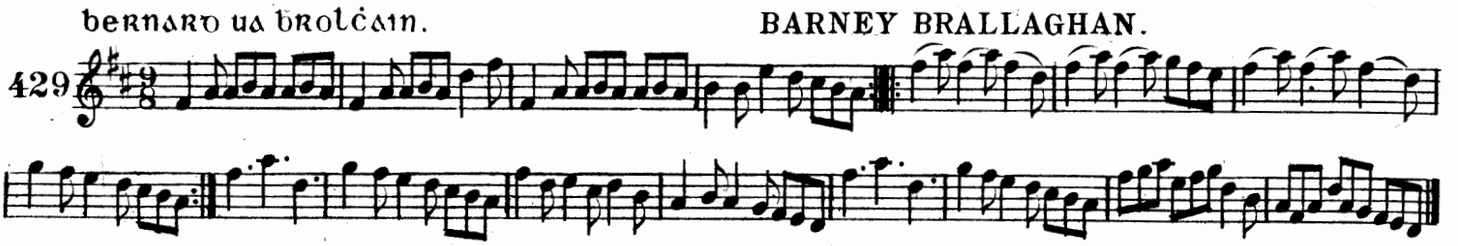

cnuic tiobraid-arainn. TIPPERARY HILLS.

430

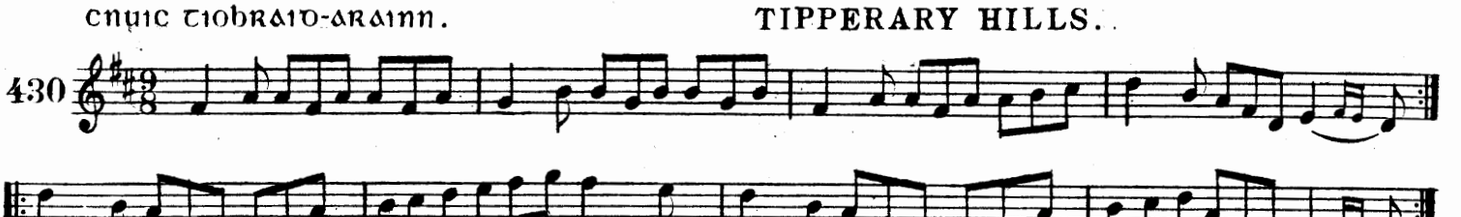

ua Duibir, an Rinnceoir. DEVER THE DANCER.

431

Is misi an buaċaill le na mealladh. I'M THE BOY FOR BEWITCHING THEM.

432

D.C.

Ag fiadhaċ an Girrfiadh. HUNTING THE HARE.

433

An mionnan ar an sliabh. THE KID ON THE MOUNTAIN.

434

An sceaċ-ġeal. THE HAWTHORN.

435

Suas agus sios aris. UP AND DOWN AGAIN.

436

Deanfaidh port eile. ANOTHER JIG WILL DO.

437

SRAIDE BAILE-ATA-CLIAC. DUBLIN STREETS.

438

CUIR EADAIGE DEASA UIRRI. DRESS HER OUT IN FINE CLOTHES.

439

DEARMUID UA UALLACAIN. JERRY HOULIHAN

440

MAIRE RUAD. MOLL ROE.

441

TAR SUAS NA STAIGRE LIOM. COME UP STAIRS WITH ME.

442

NI MAIT LIOM POG! A FIG FOR A KISS.

443

mireoȝ mic ȝurtaiȝ. GURTY'S FROLICS.

444

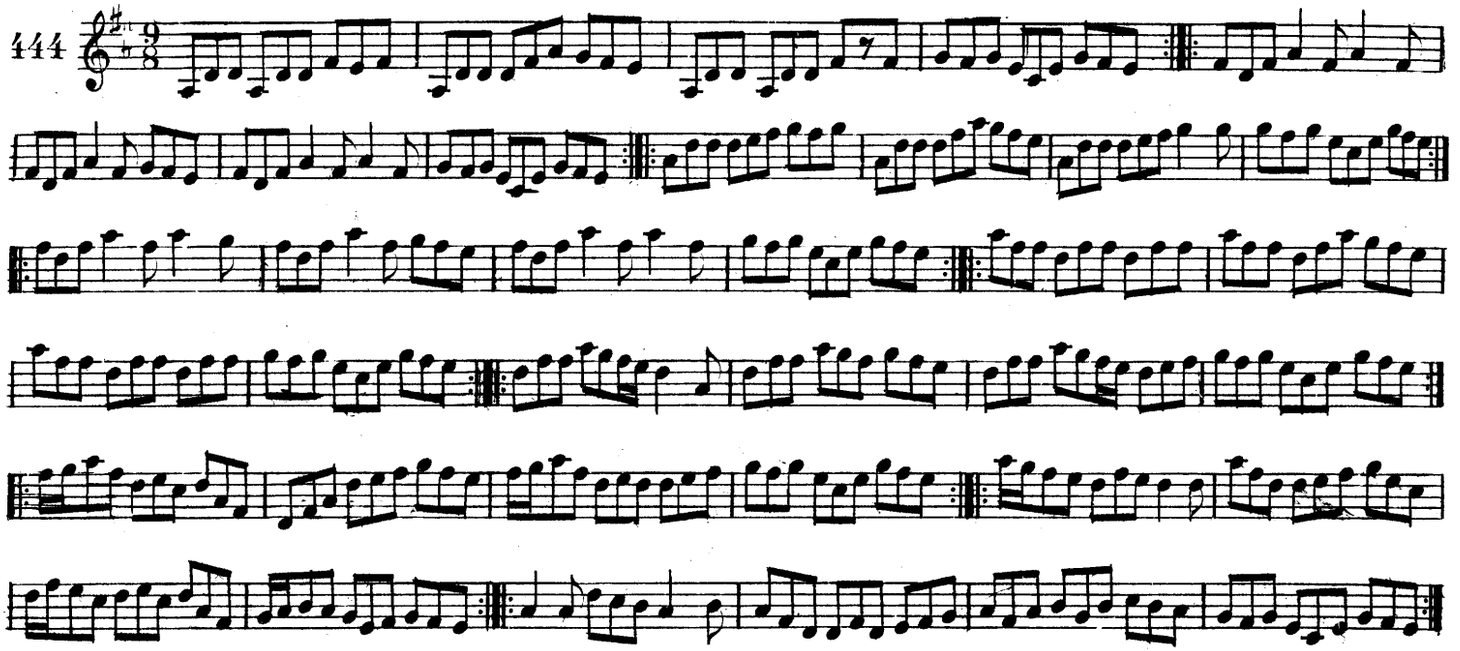

caṫair-na-miṫe. CAHIRAMEE.

445

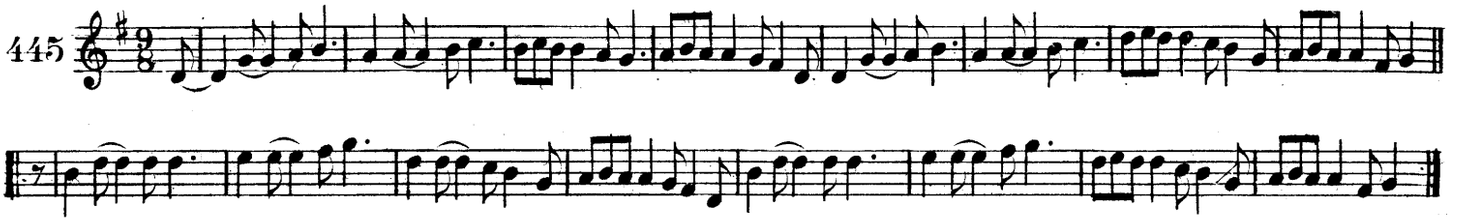

scaip an druċt. SPATTER THE DEW.

446

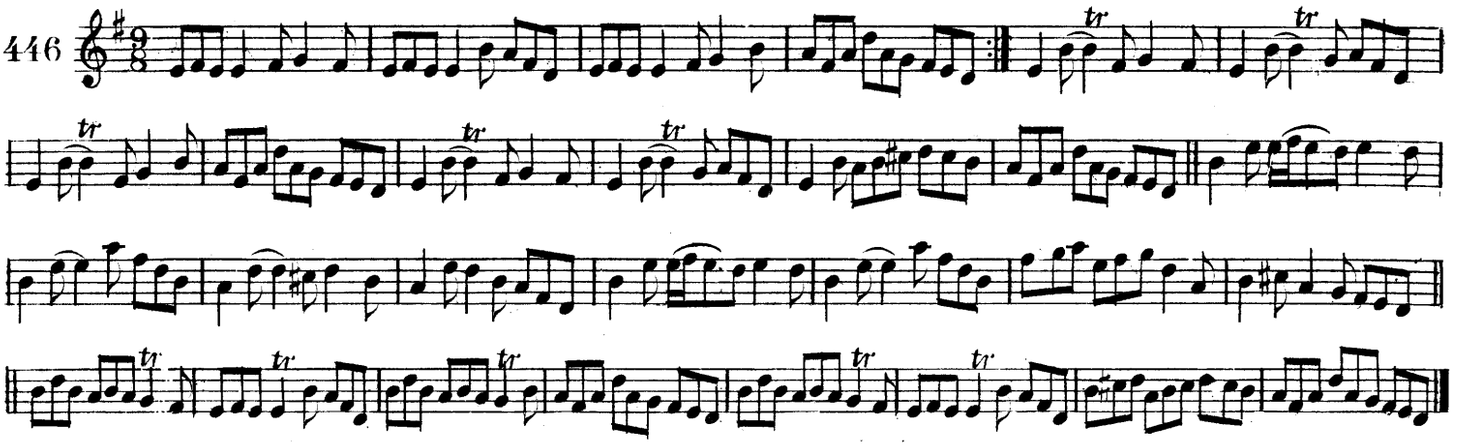

cior do ȝruaiȝ aȝus cas.e COMB YOUR HAIR AND CURL IT.

447

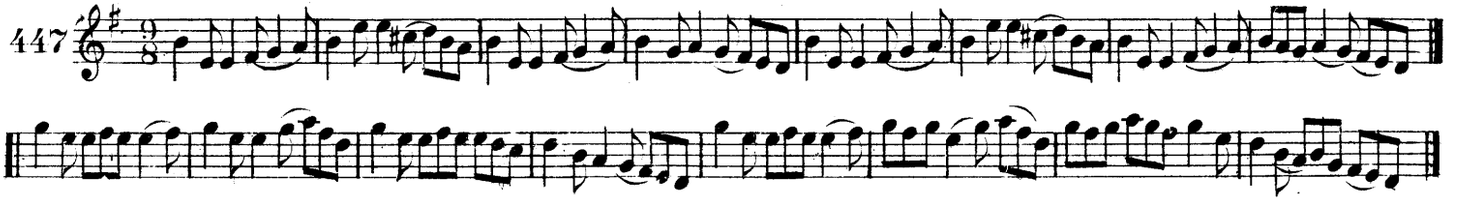

braona brannda. DROPS OF BRANDY.

448

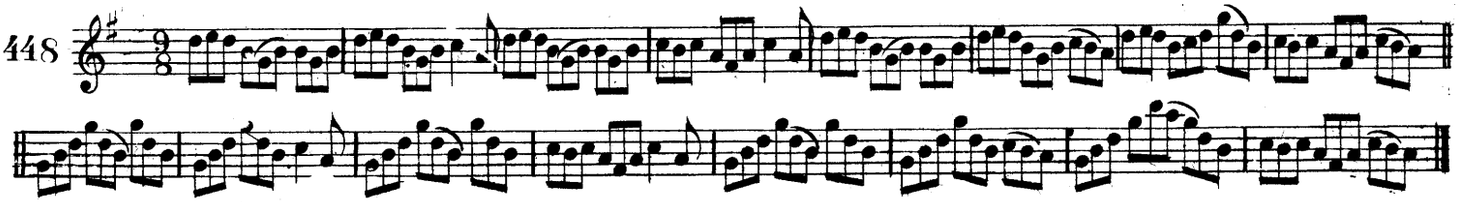

OSCAL AN DORUS DO ĊRI. OPEN THE DOOR FOR THREE.

449

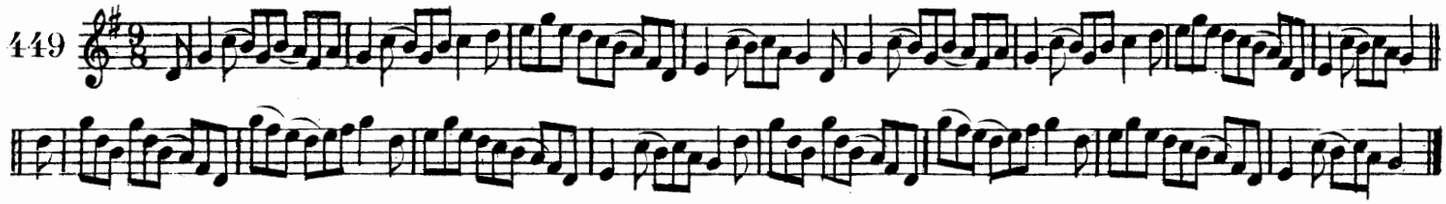

TA BEAN AGAM FEIN. I HAVE A WIFE OF MY OWN.

450

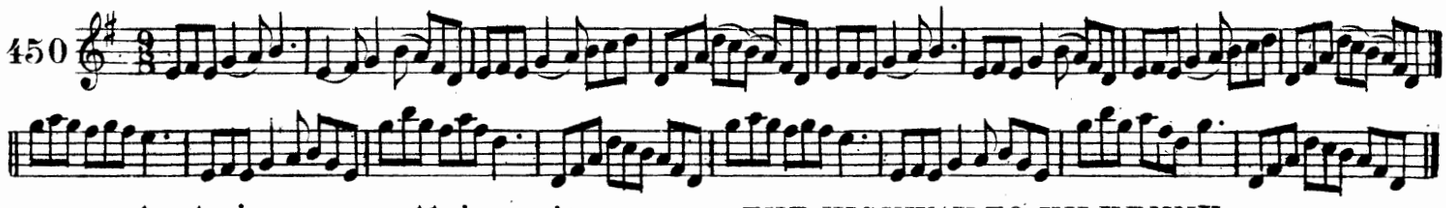

AN BEALAĊ MOR GO CILL-ĊAINNIG. THE HIGHWAY TO KILKENNY.

451

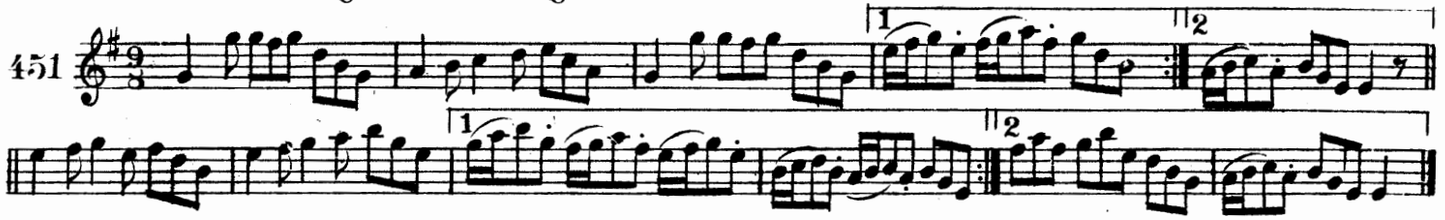

GLEAD NA H-OIDĊE AREIR. LAST NIGHT'S FUN.

452

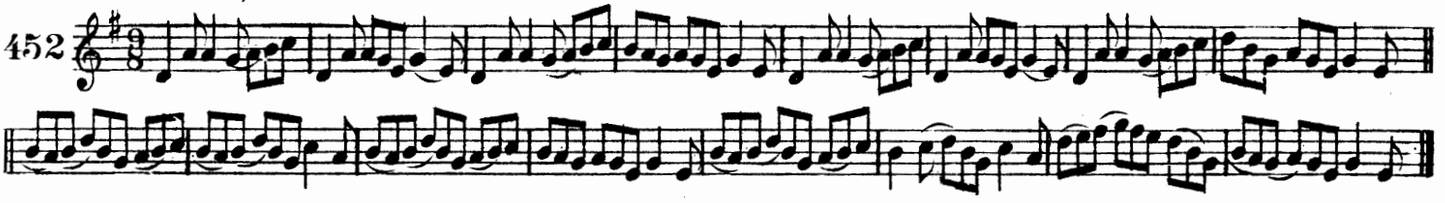

DEAN-MARCAIGEACT MILE. RIDE A MILE.

453

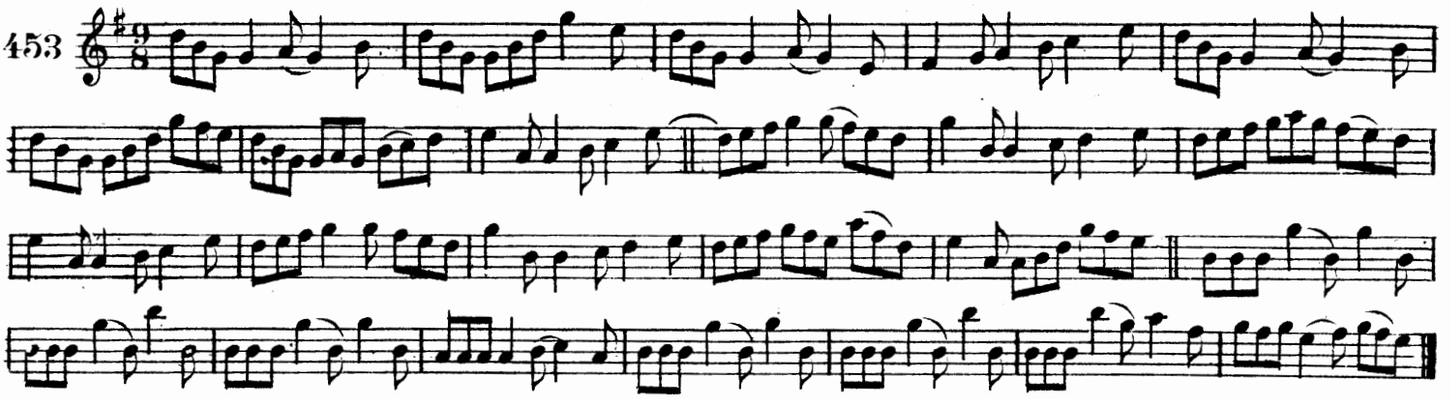

RACAIRI SULĊOID. THE RAKES OF SOLLOHOD.

454

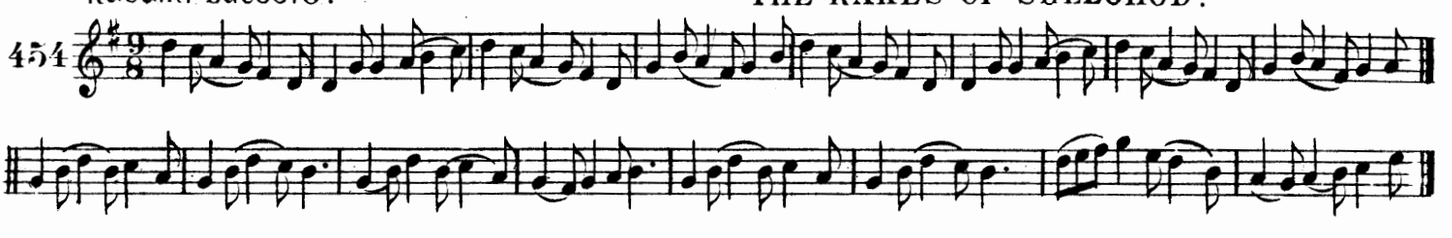

AN MUILLEOIR LUAIĊREAĊ. THE DUSTY MILLER.

455

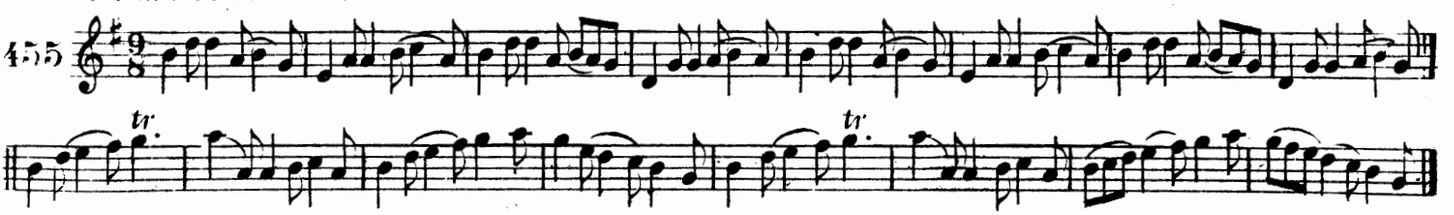

Reels

an cailin a bris mo croide. THE GIRL WHO BROKE MY HEART.

456

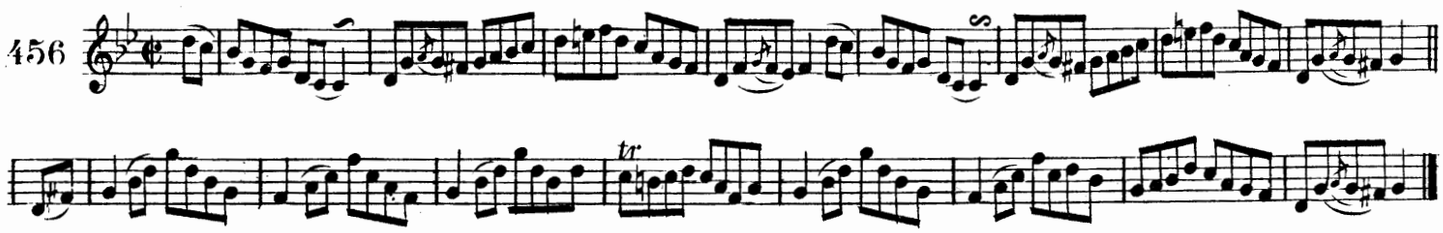

sugra cathair-na-mart. THE HUMORS OF WESTPORT.

457

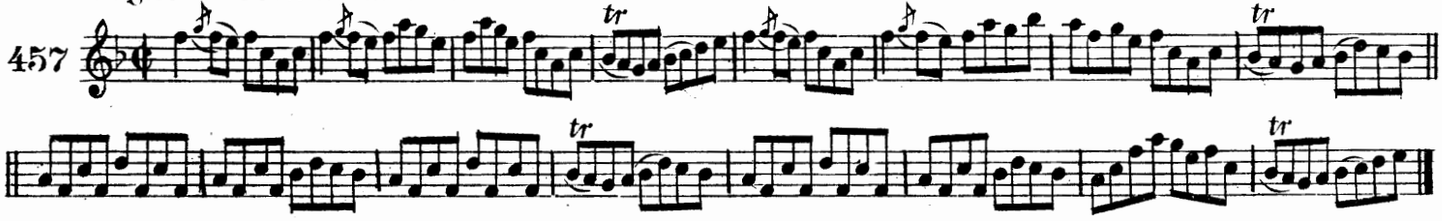

an geall briste. THE BROKEN PLEDGE.

458

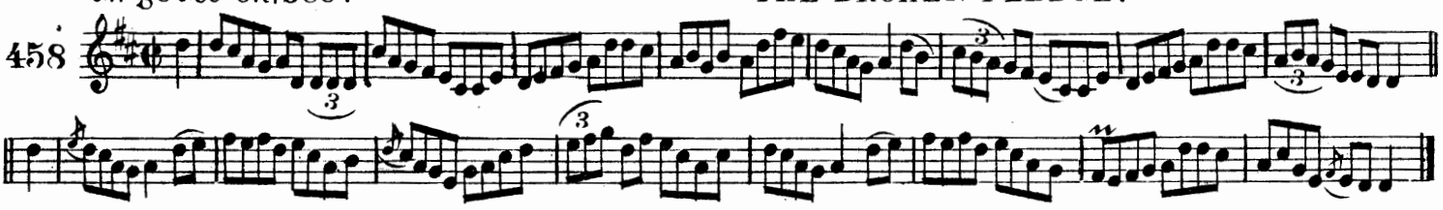

aisgairm an aonacda. REPEAL OF THE UNION.

459

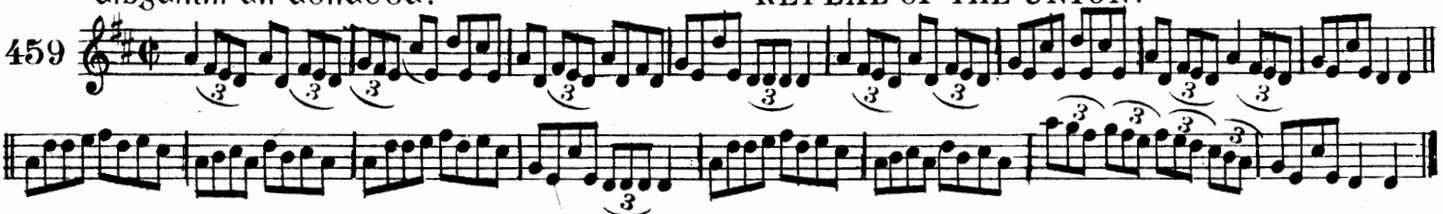

mgean an maintimeire. THE MILLINER'S DAUGHTER.

460

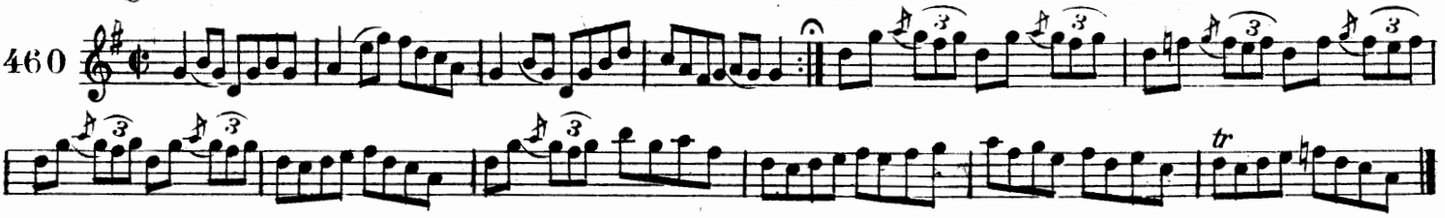

aisling paidin ui riain. PADDY RYAN'S DREAM.

461

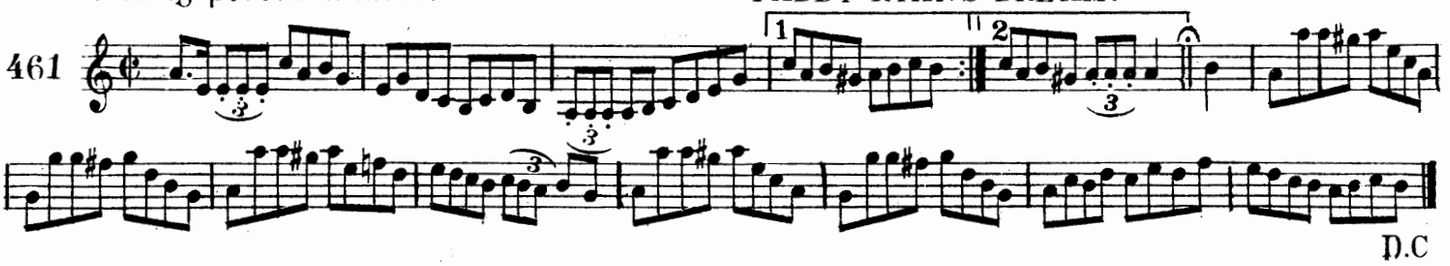

D.C

ceol san gleann. MUSIC IN THE GLEN.

462

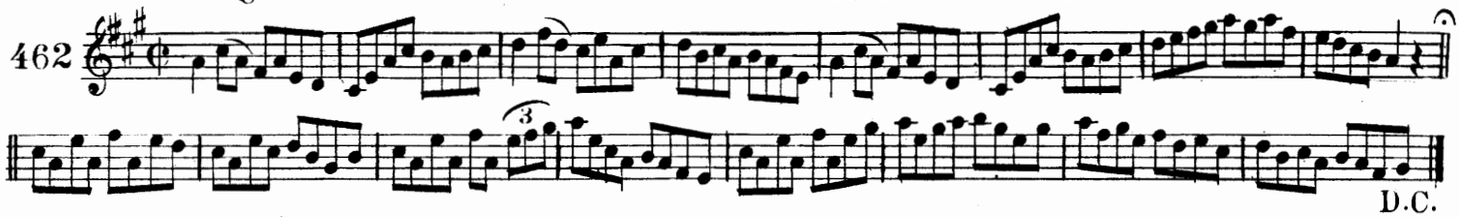

casog an sidhaoir. THE PEELER'S JACKET.

463

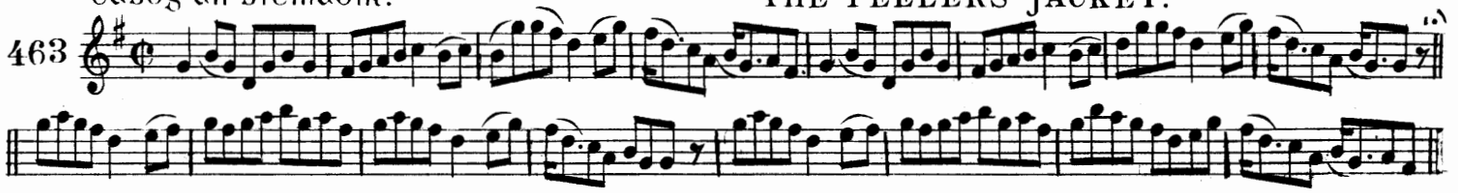

an barr airgiodga. THE SILVER TIP.

464

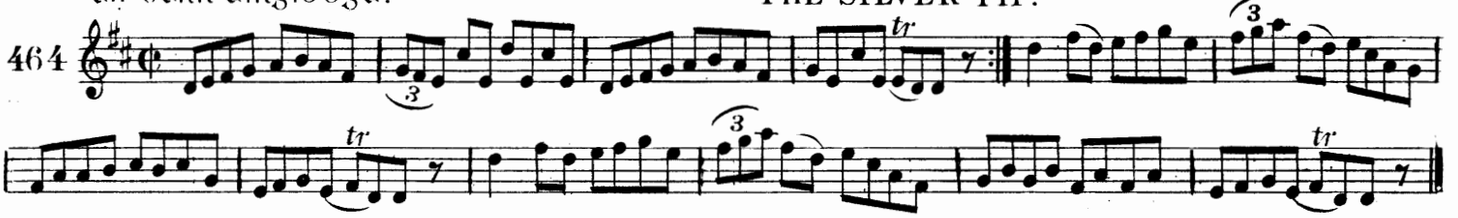

banne na heireann. THE BANK OF IRELAND.

465

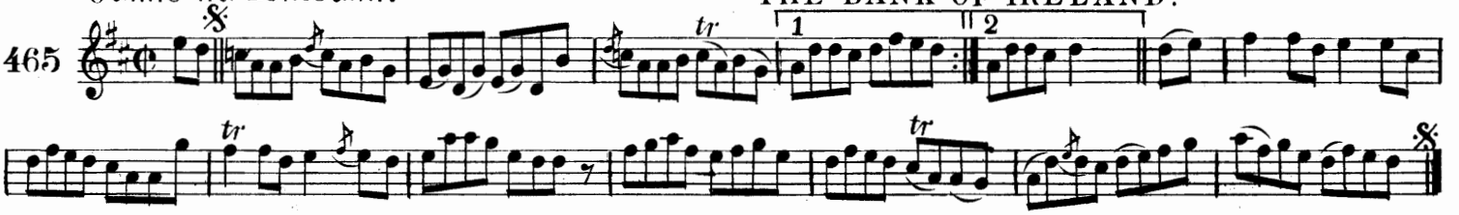

tog do roga. TAKE YOUR CHOICE.

466

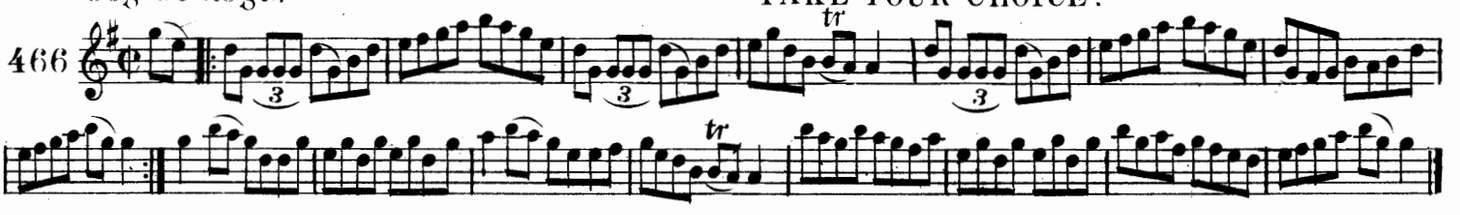

gach einne gabail timcheall. ALL HANDS AROUND.

467

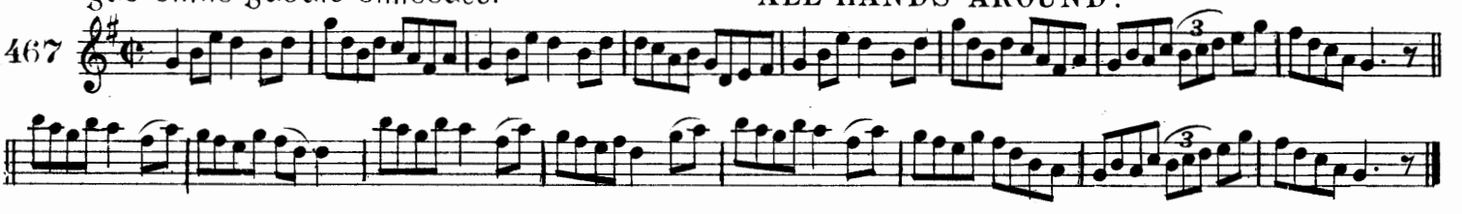

abainn-mor. THE AVONMORE.

468

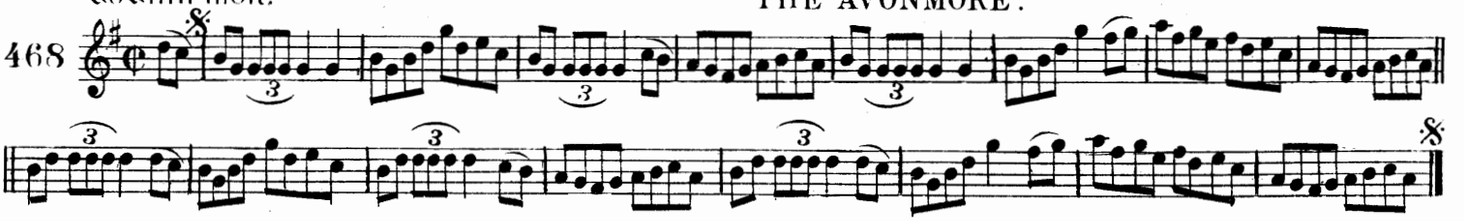

cailini beantraige. THE BANTRY LASSES.

469

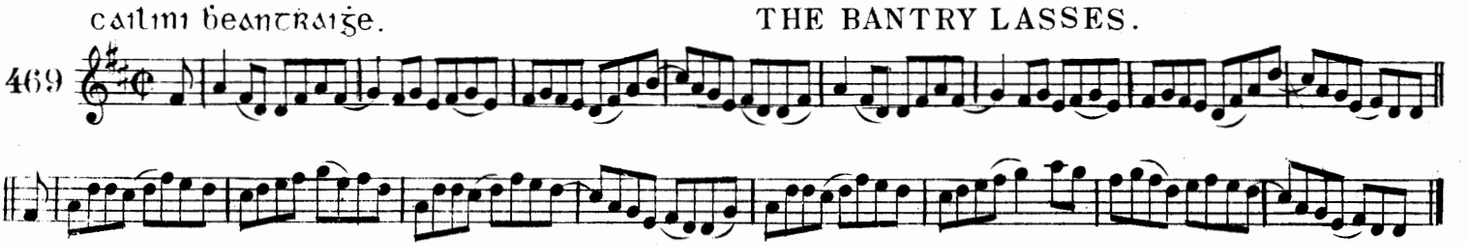

laete soilbir na casga. THE MERRY DAYS OF EASTER.

470

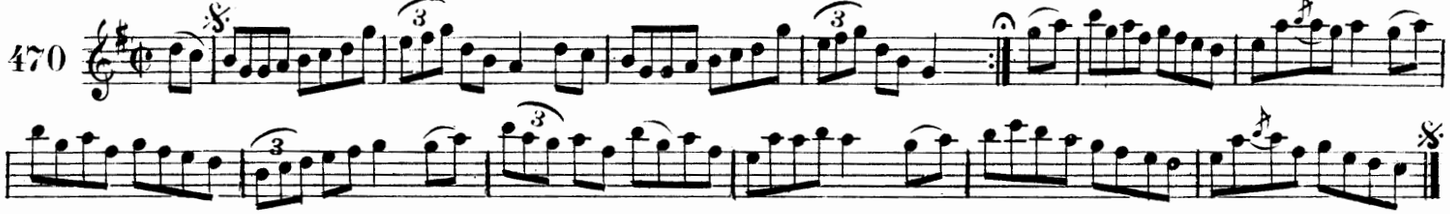

mo ṁaire-anna. MY MARYANNE.

471

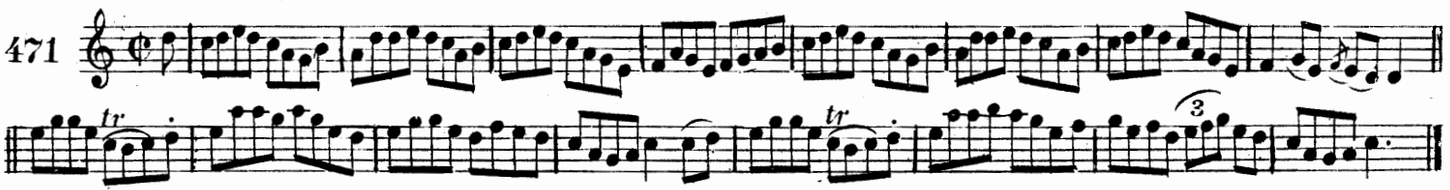

fag an sliġe uaim: LEAVE MY WAY.

472

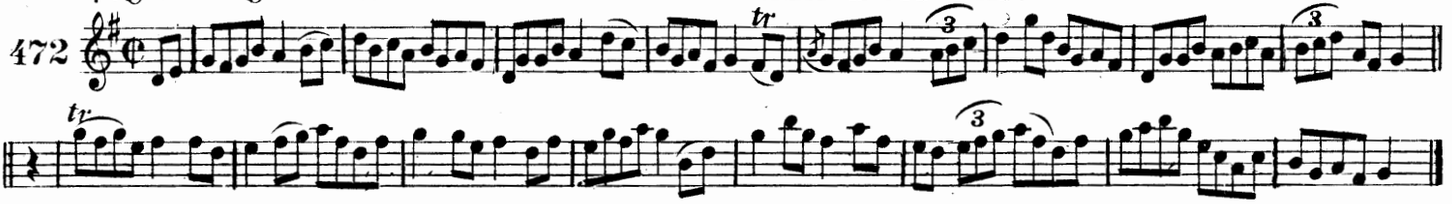

la baisteaċ. A RAINY DAY.

473

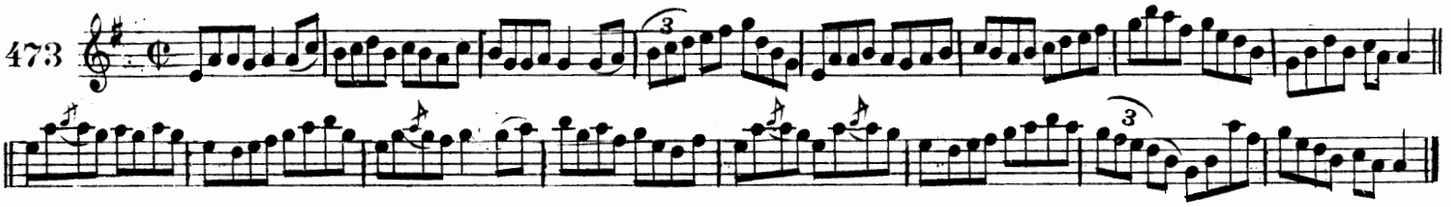

inġean ni crauford. Miss CRAWFORD.

474

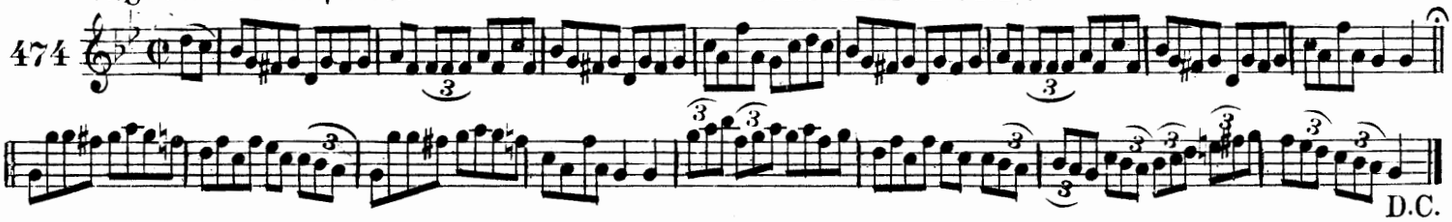

an maidineog. THE MORNING STAR.

475

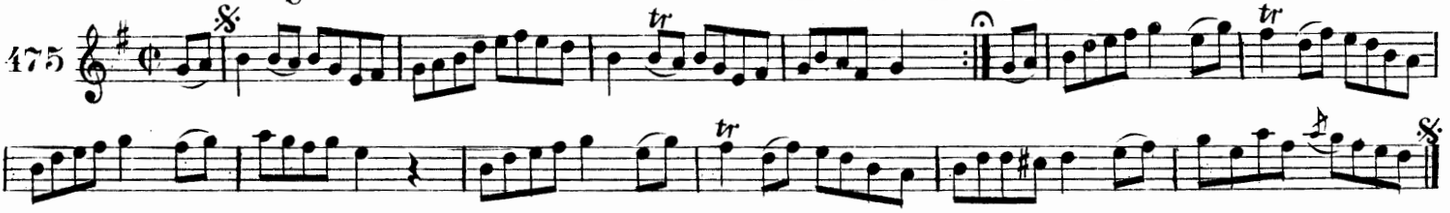

og-fir uaran-ṁor. THE BUCKS OF ORANMORE.

476

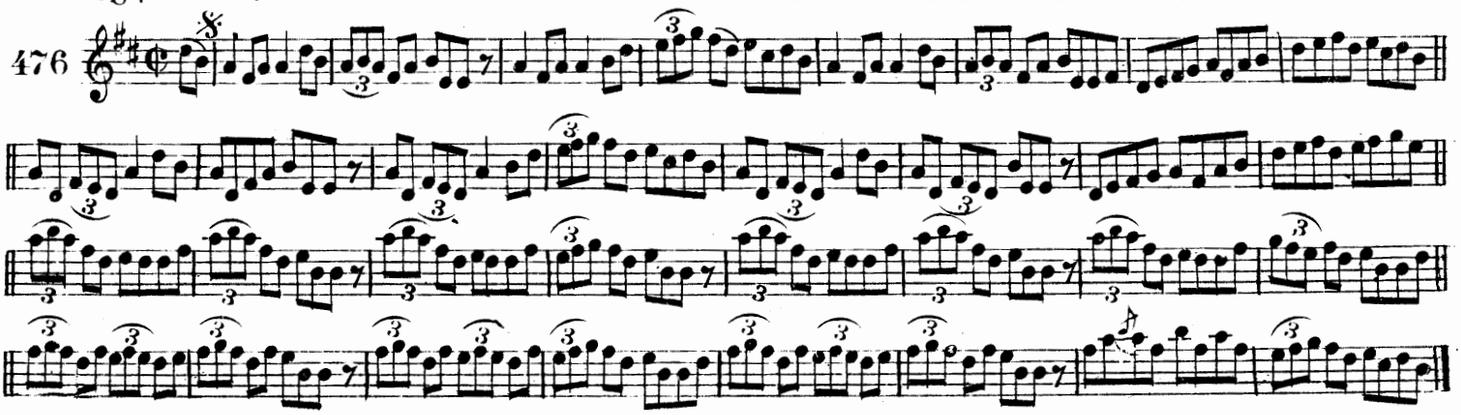

sliebte mugdorna. THE MOURNE MOUNTAINS.

477

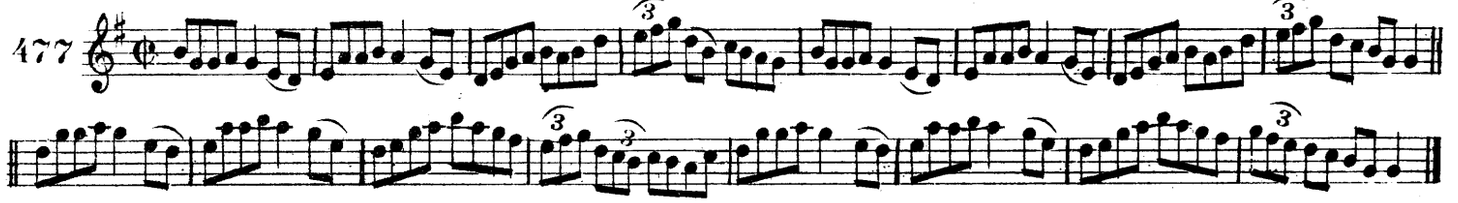

an dornan luacra glas. THE BUNCH OF GREEN RUSHES.

478

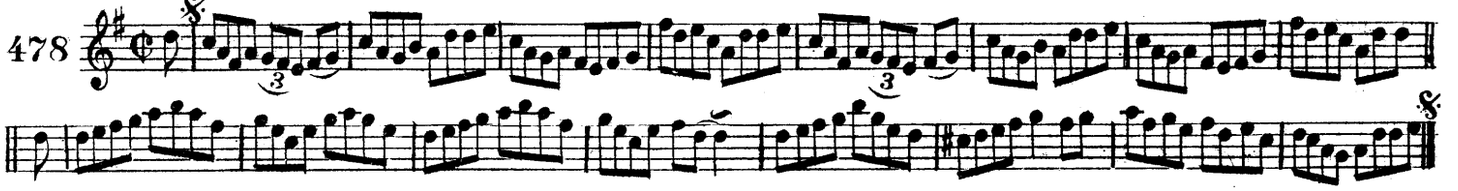

an tuirna. THE SPINNING WHEEL.

479

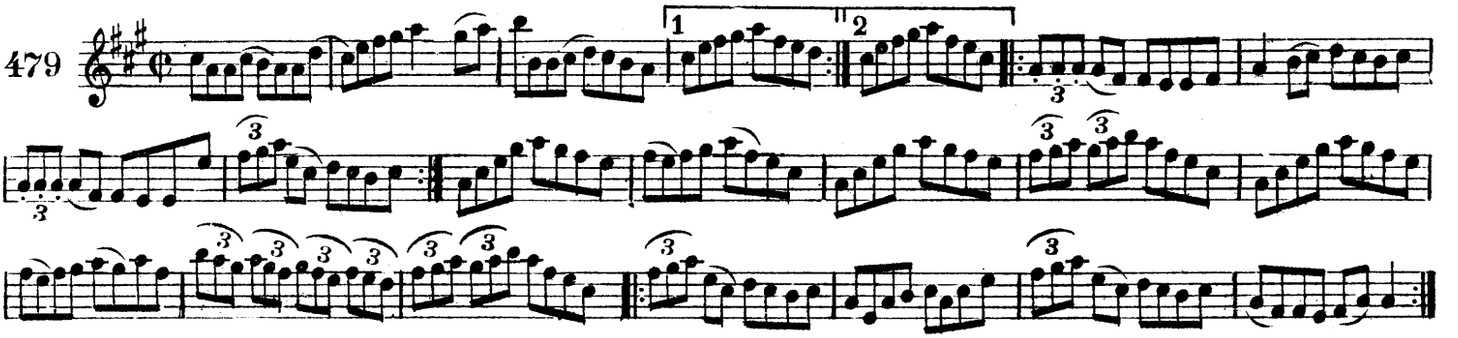

maedb ni muilleoir. MAUDE MILLER.

480

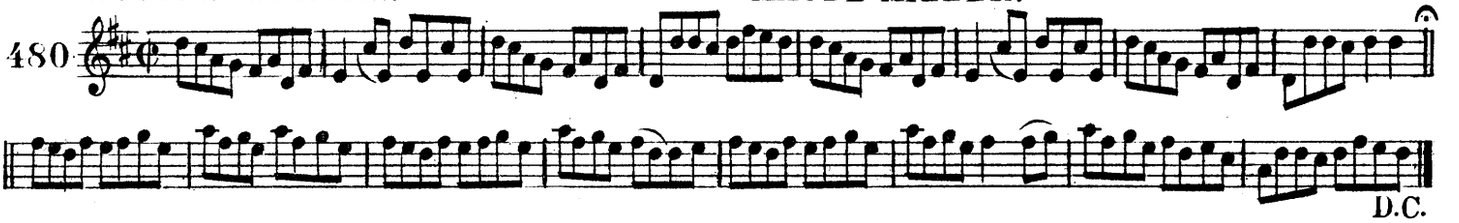

an sliab glas. THE GREEN MOUNTAIN.

481

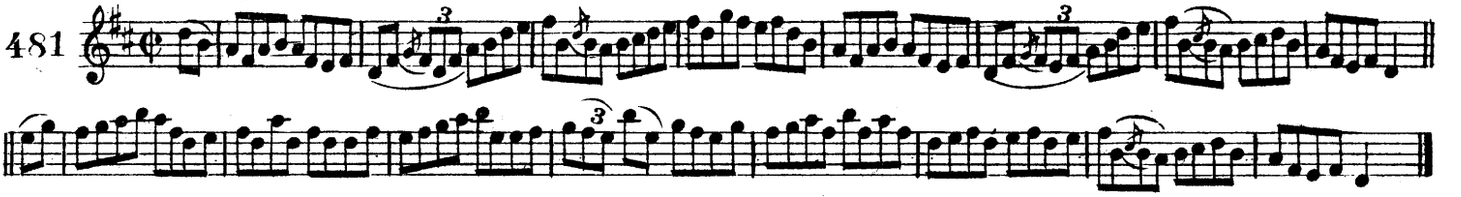

cor an scoibualaid. THE FLOGGING REEL.

482

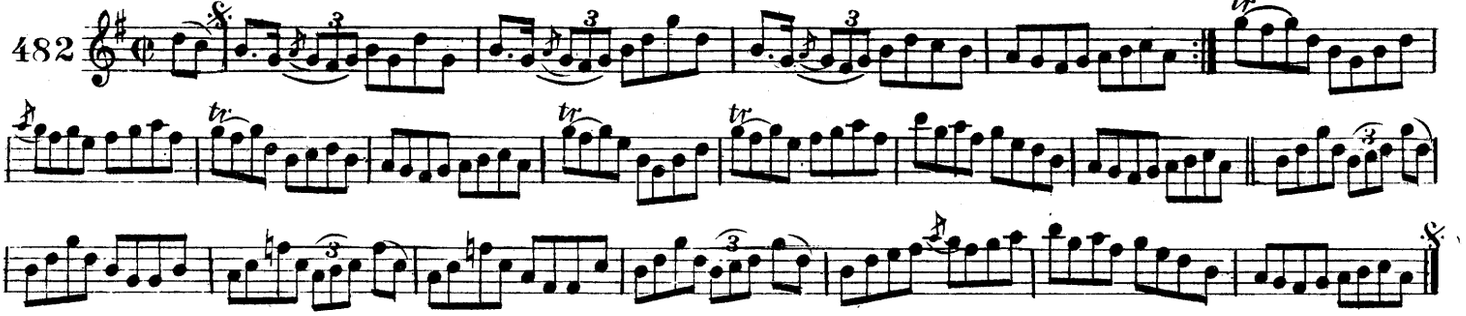

roga cait-ni ceallaig. KATE KELLY'S FANCY.

483

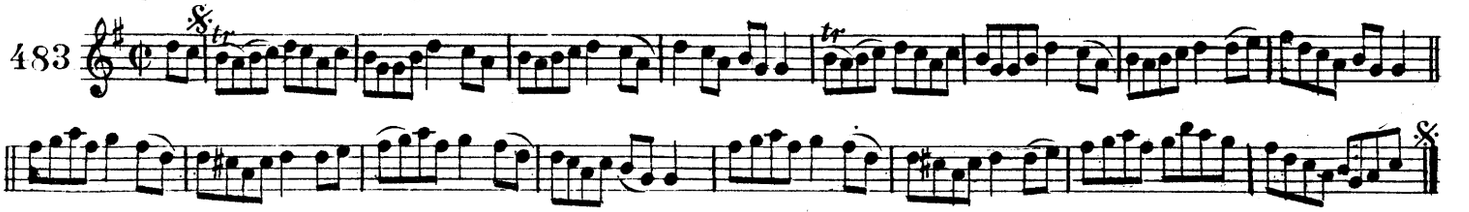

AN TIRTEAC NUAD. THE NEW DEMESNE.

484

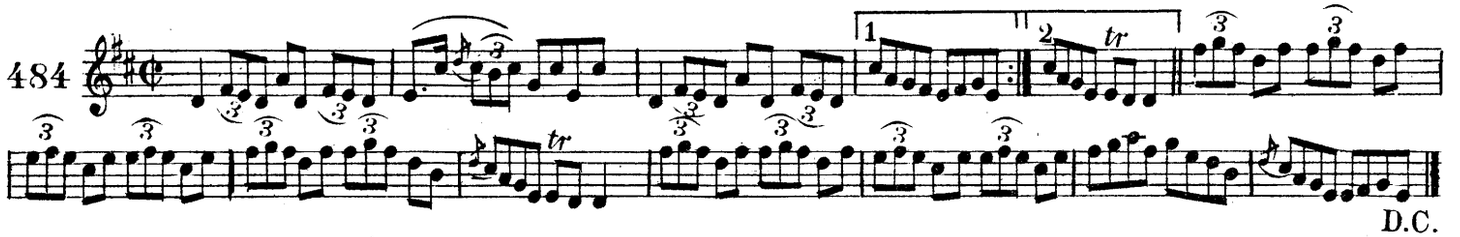

D.C.

DOIRE AN COLAISTE. THE COLLEGE GROVE.

485

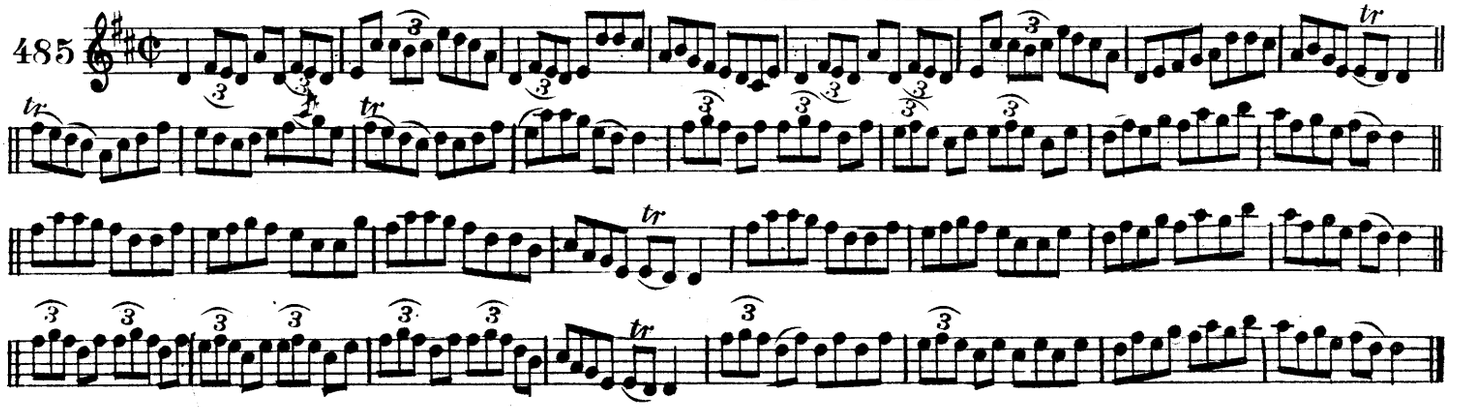

INGEAN NI MIC DOMNAILL. Miss Mc DONALD.

486

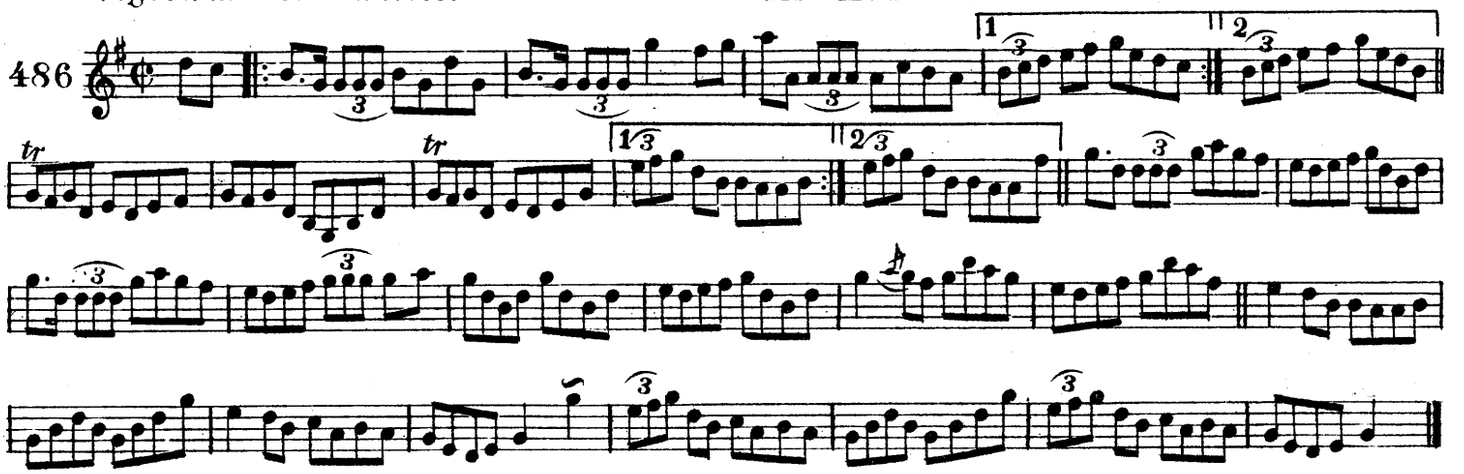

ROGA NI BUACALLA. BUCKLEY'S FANCY.

487

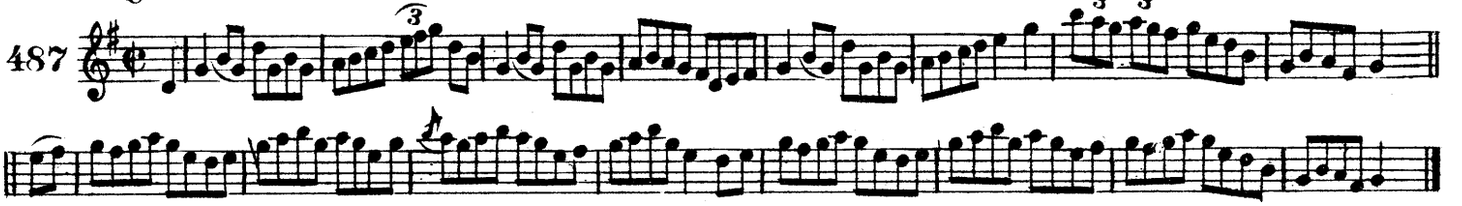

COR NI CARRAIG. CRAIG'S REEL.

488

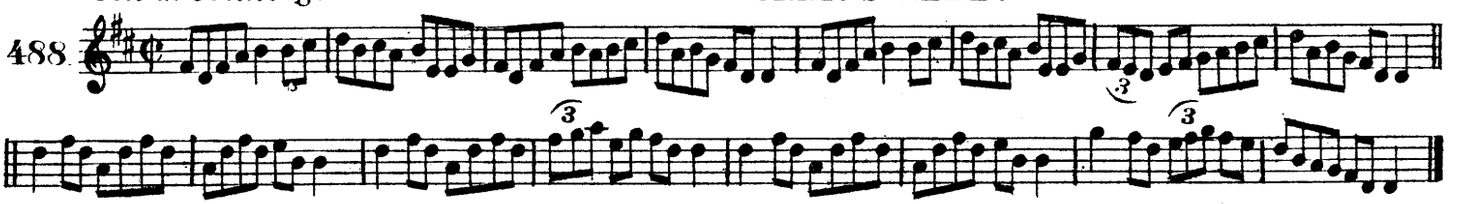

CARBAD NUAD-NA LITREACA. THE NEW MAIL-COACH.

489

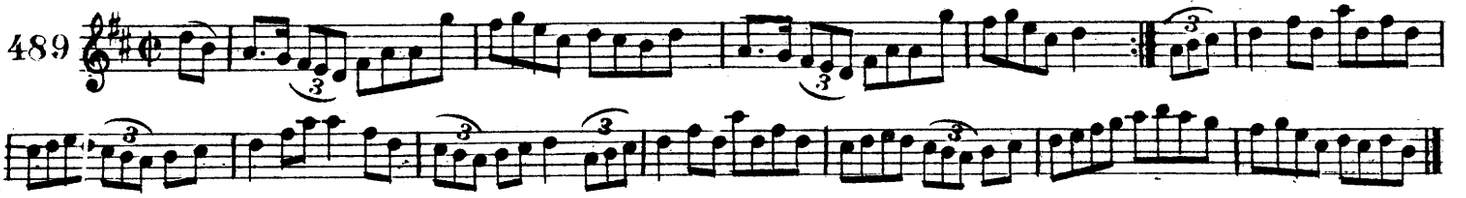

COR UI SEADACAIN. SHEEHAN'S REEL.

490

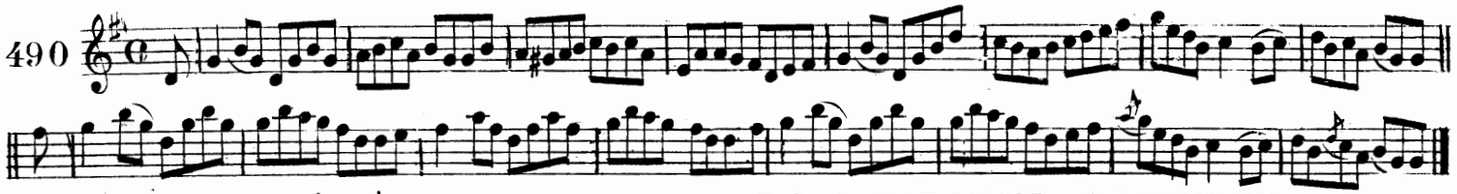

AN CEAD MI SAMRAD. THE FIRST MONTH OF SUMMER.

491

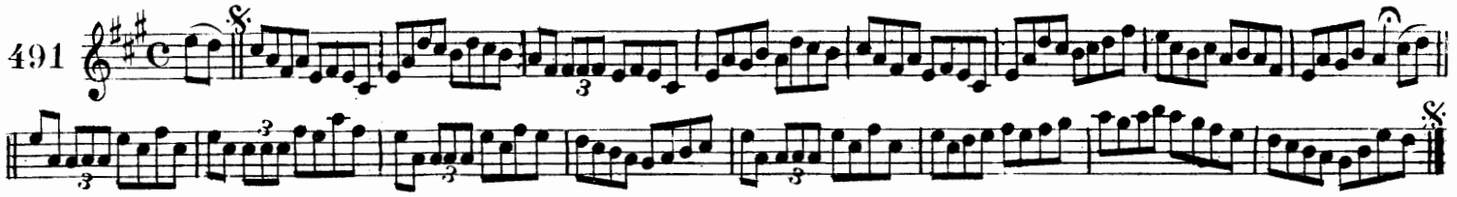

BLAT NA H-OIGE. THE BLOOM OF YOUTH.

492

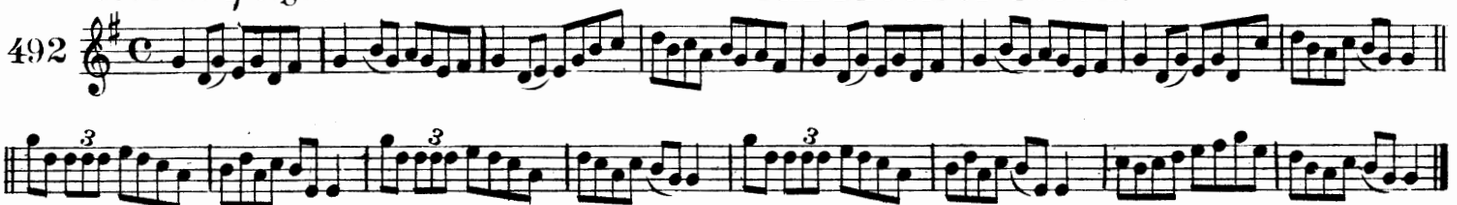

POSAD SEAGAMN. JOHNNY'S WEDDING.

493

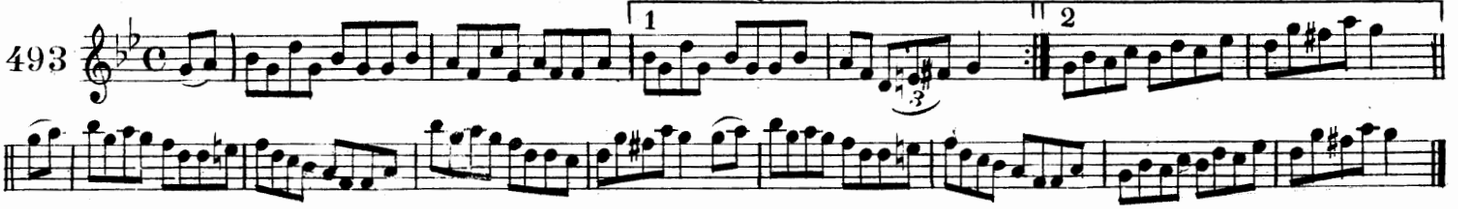

AN INGEAN IS OIGE. THE YOUNGEST DAUGHTER.

494

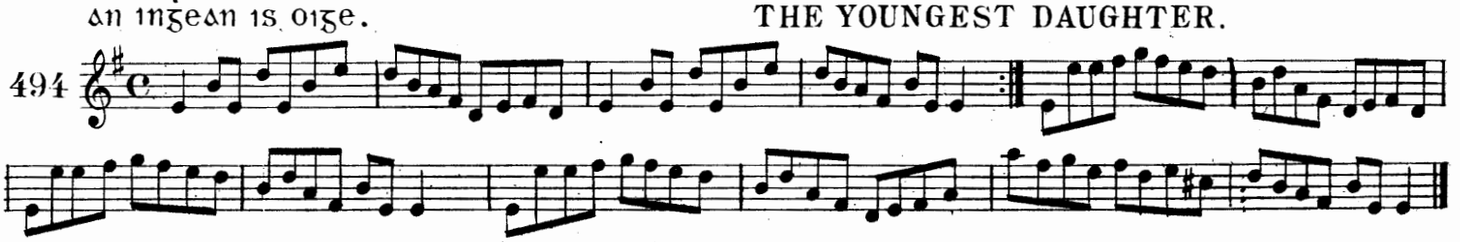

REALT NA MUMAN. THE STAR OF MUNSTER.

495

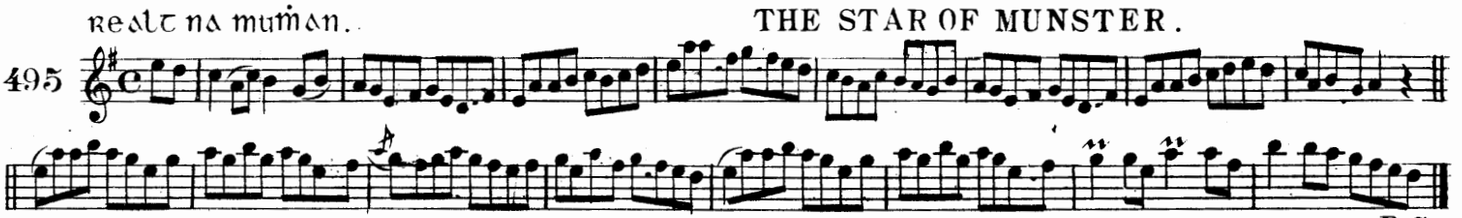

CAILIN MAG-CROMPA. THE MACROOM LASSES.

496

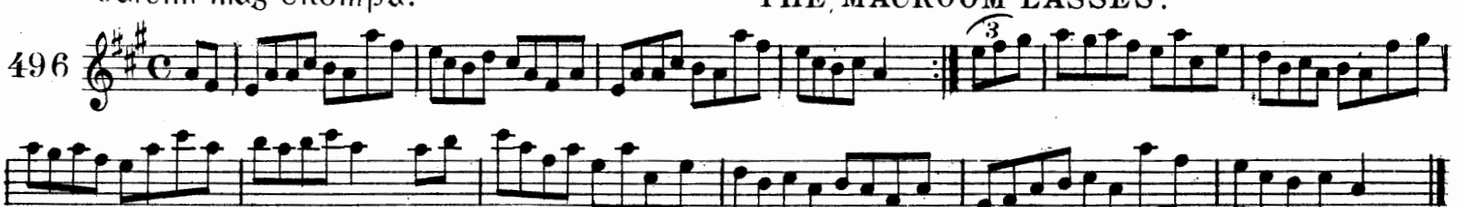

TA MO GRAD GO DTAIM BOIDEAC. MY LOVE IS FAIR AND HANDSOME.

497

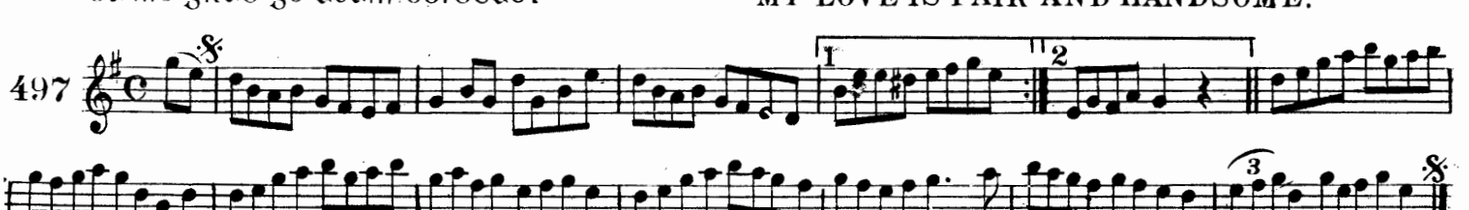

cor caitin ni losglaide. KITTY LOSTY'S REEL.

498

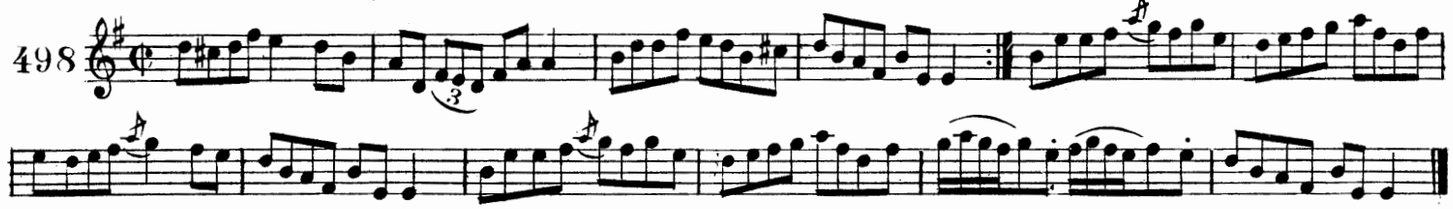

an taoiseac ua neill. CAPTAIN O'NEILL.

499

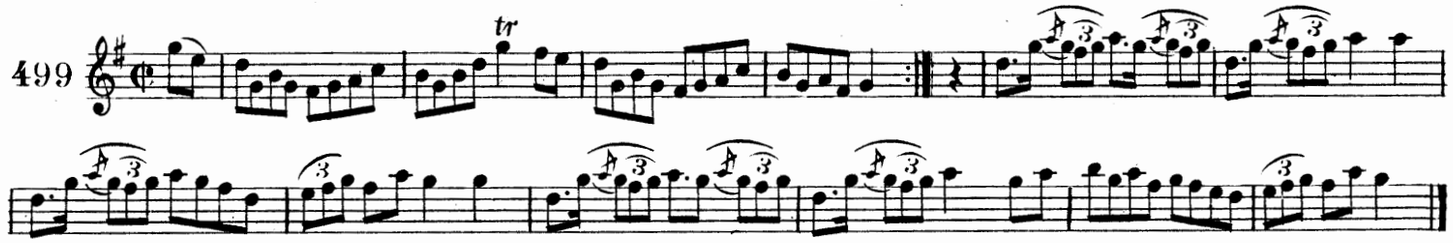

cor na luinneoige. THE CHORUS REEL.

500

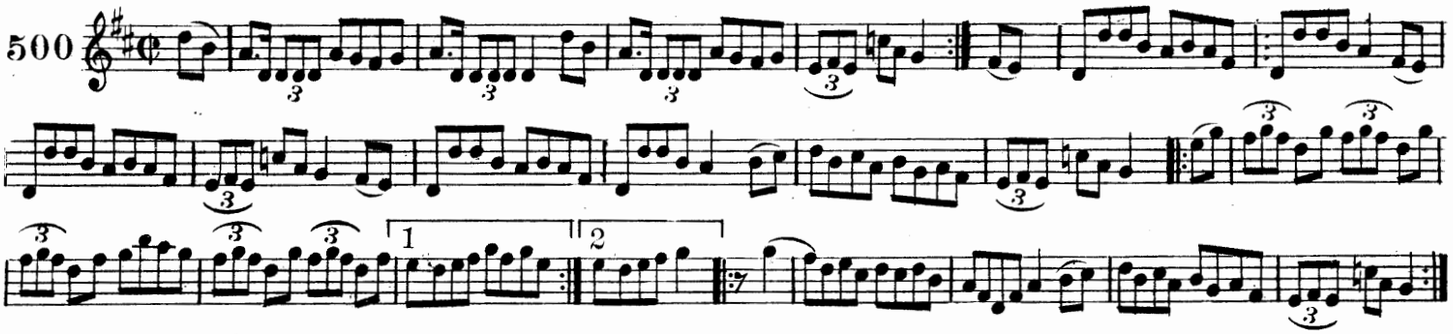

maiom geal bealtaine. A BRIGHT MAY MORNING.

501

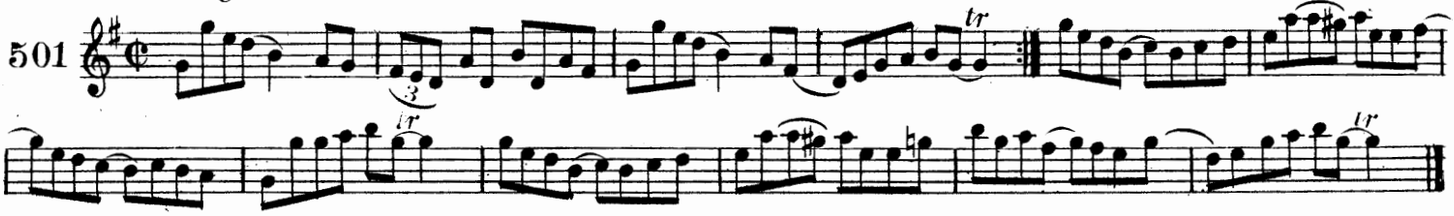

umpuig an clumac. TOSS THE FEATHERS.

502

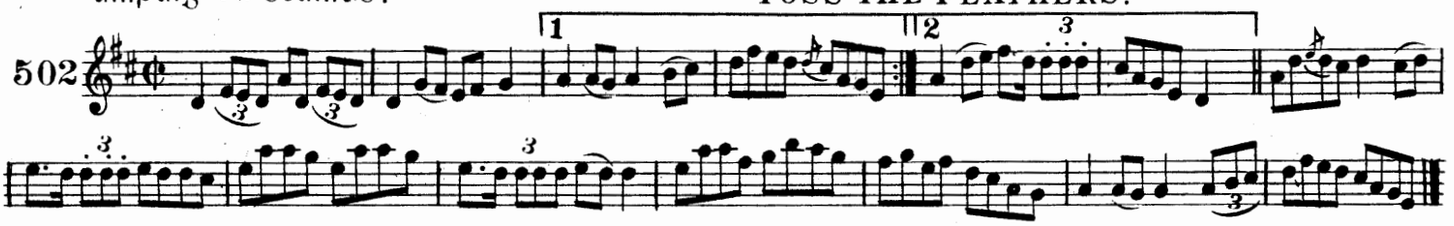

buacailli baile-an-cala. THE BOYS OF BALLINCHALLA.

503

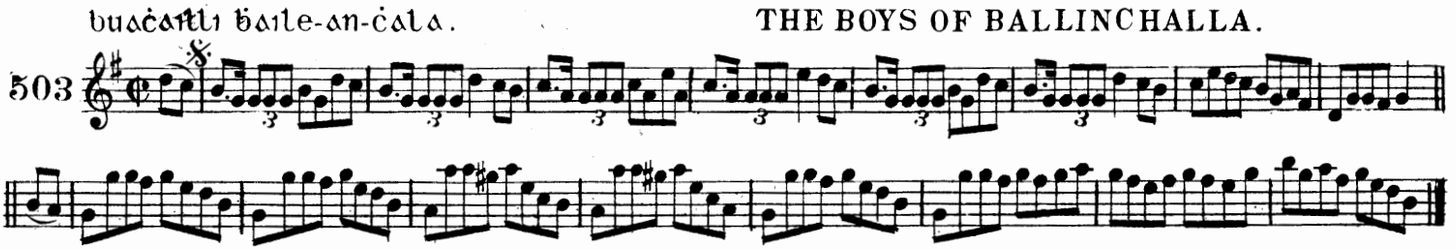

cor an foisc. THE EWE REEL.

504

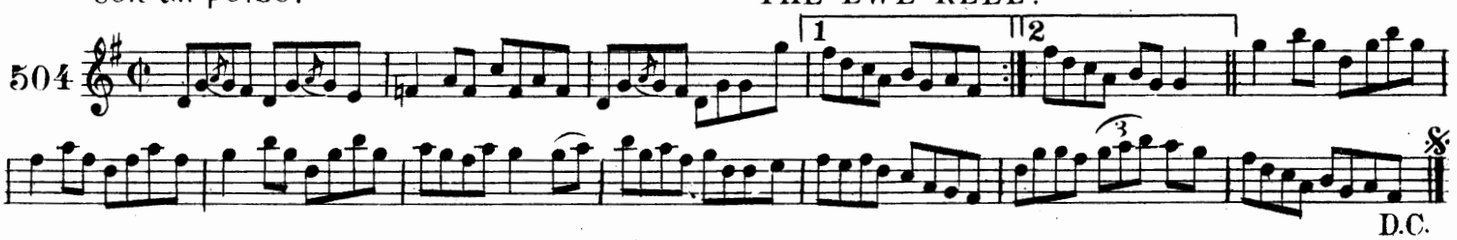

D.C.

teaċ an teampuill. THE TEMPLEHOUSE.

505

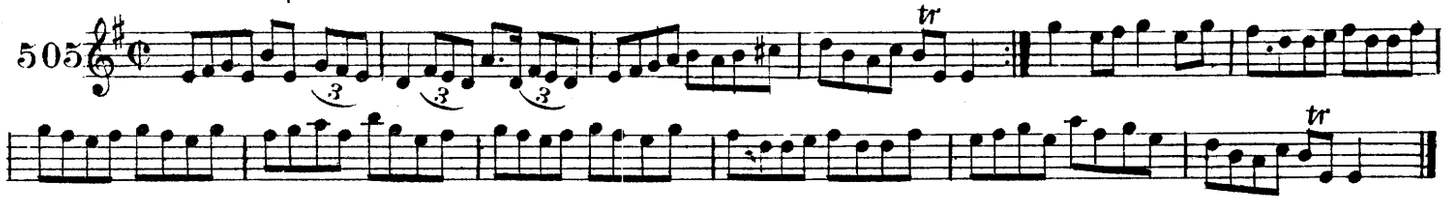

an teaċtaire. THE MESSENGER.

506

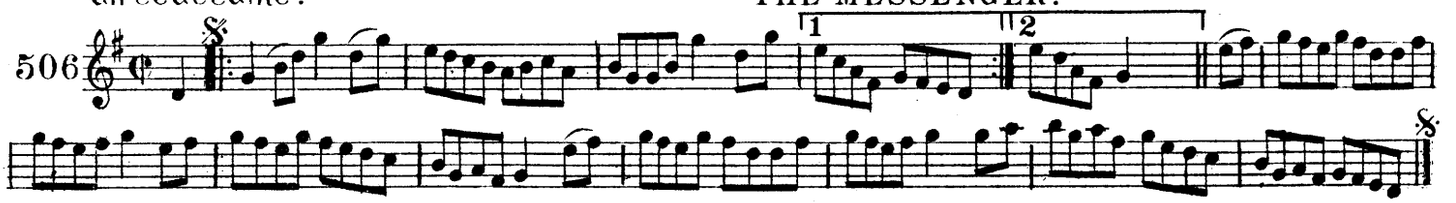

an la do ḃiolamar an cios. THE DAY WE PAID THE RENT.

507

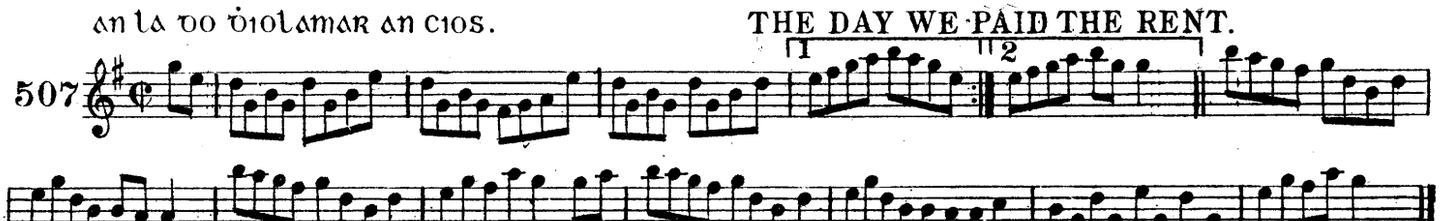

treasna an droiċiod go mairġreadin. OVER THE BRIDGE TO PEGGY.

508

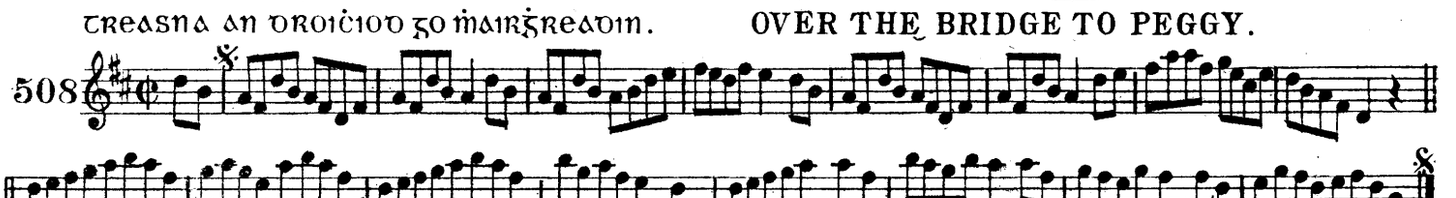

bristiḋe na m-ḃan. THE LADIES' PANTALETTES.

509

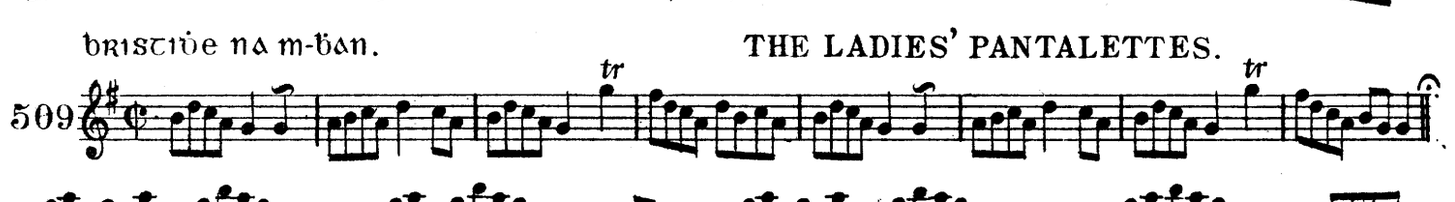

D.C.

roġa ṡeamus ui mhoroa. JIM MOORES FANCY.

510

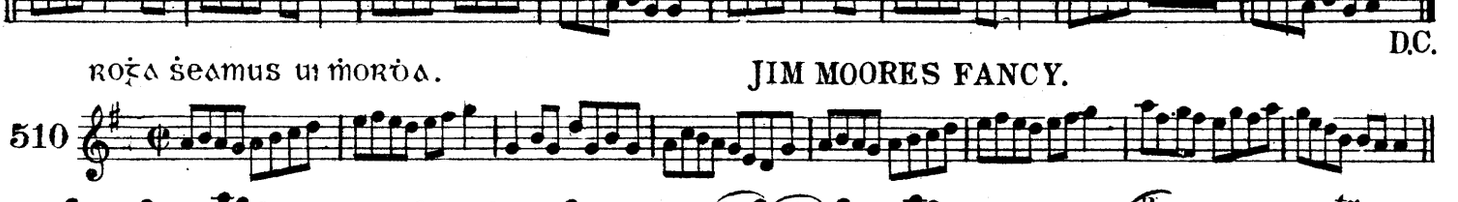

an sioċmaor nuaḋ. THE NEW POLICEMAN.

511

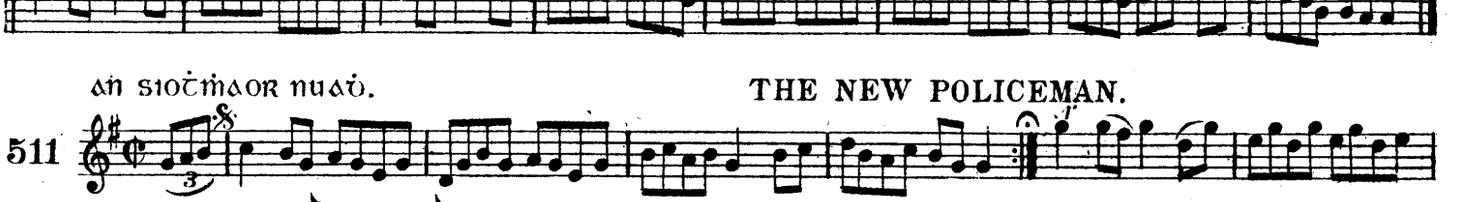

scoċ an ṗobuil. THE FLOWER OF THE FLOCK.

512

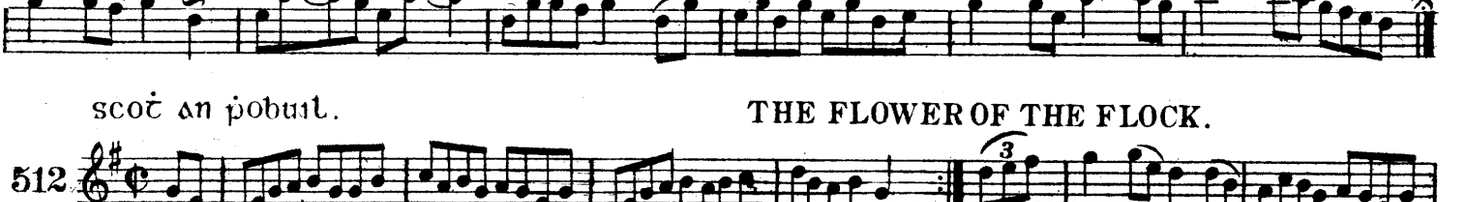

pairc glas a america. THE GREEN FIELDS OF AMERICA.

513 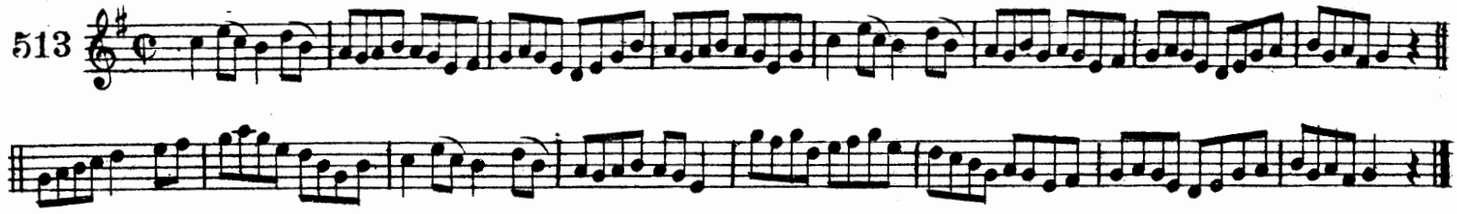

seilg na boinne. THE BOYNE HUNT.

514 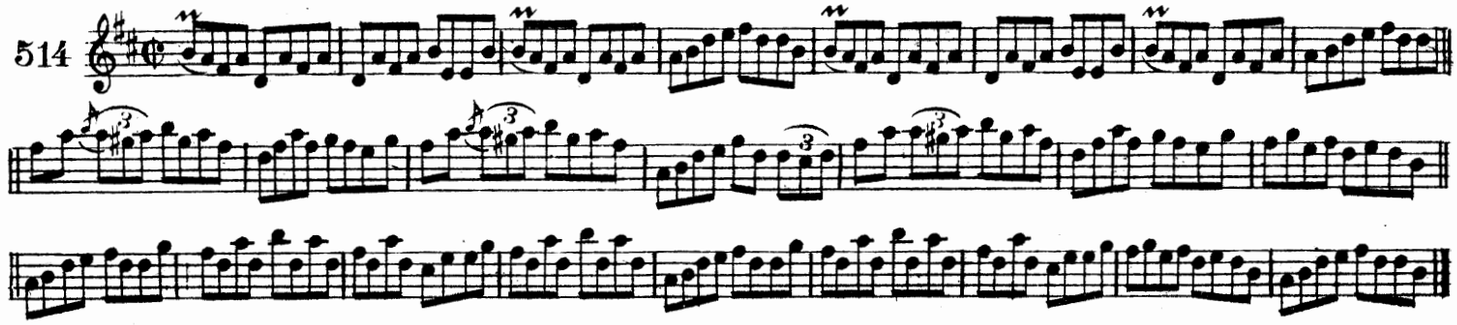

an tom faoi blath. THE BUSH IN BLOOM

515 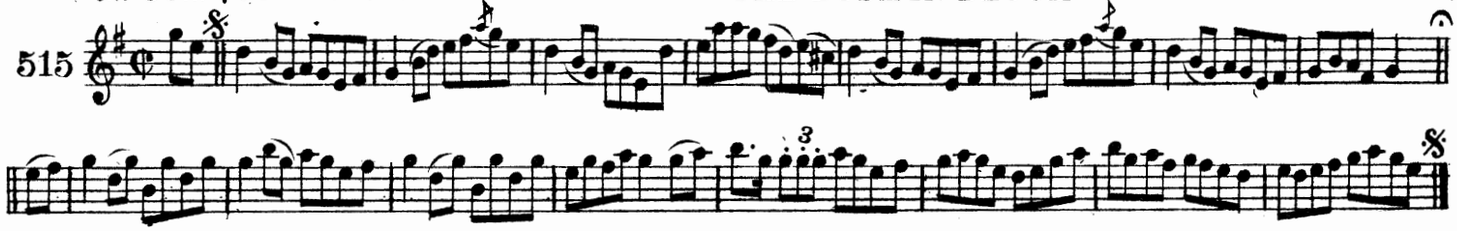

an fuiseog sleibe. THE MOUNTAIN LARK.

516 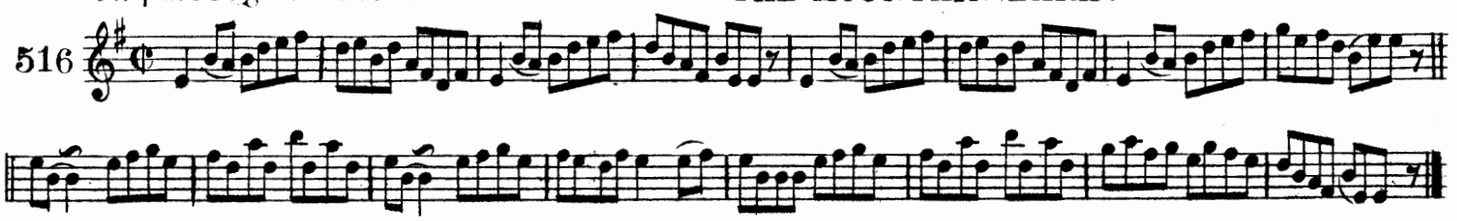

an lung-gaile. THE STEAM PACKET.

517 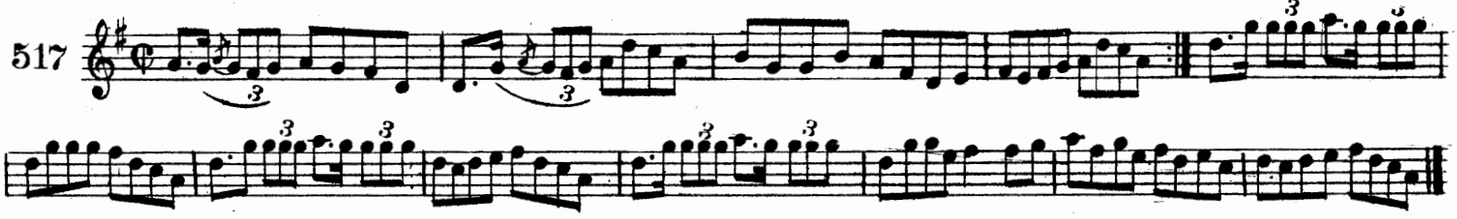

mairgreadin ar an suibeachan. PEGGY ON THE SETTLE.

518 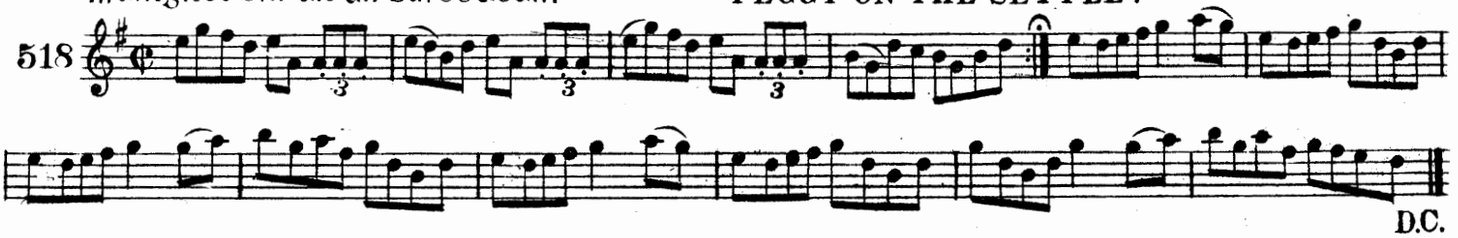

seamrog na cuig duille. THE FIVE-LEAVED CLOVER.

519 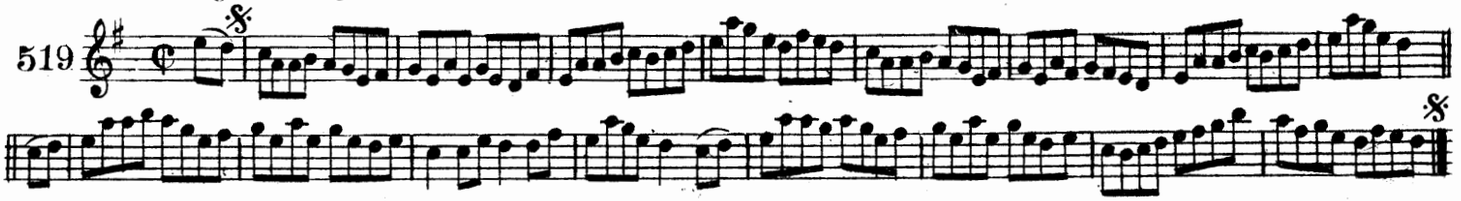

AN ARDTAOISEAC FRASER. COLONEL FRASER

520

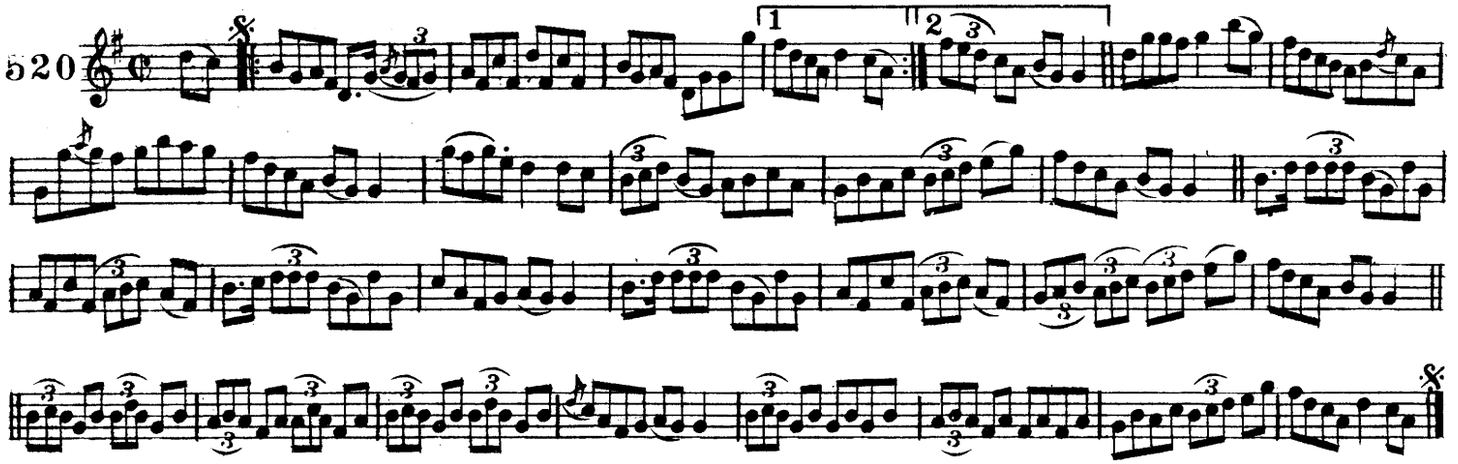

BUACAILLI PUIRT AN CALAD. THE BOYS OF PORTAFERRY.

521

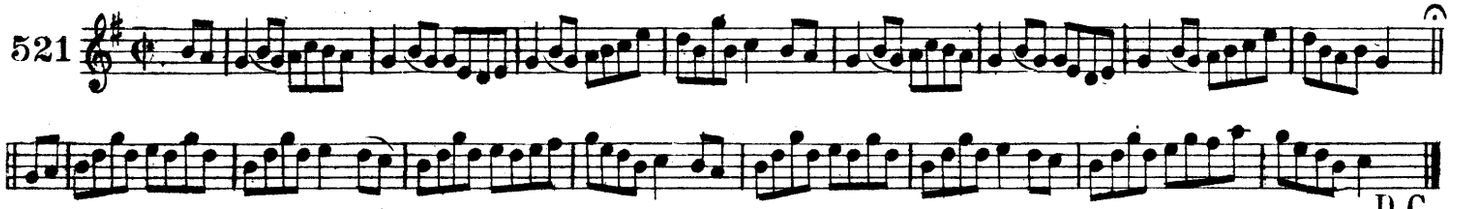

AN CLOG SAN CLOIGTEAC. THE CLOCK IN THE STEEPLE.

D.C.

522

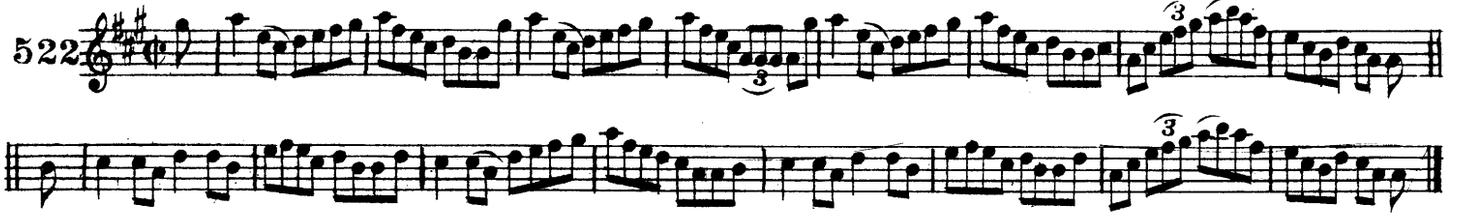

AN BOCAR NUAD. THE NEW ROAD.

523

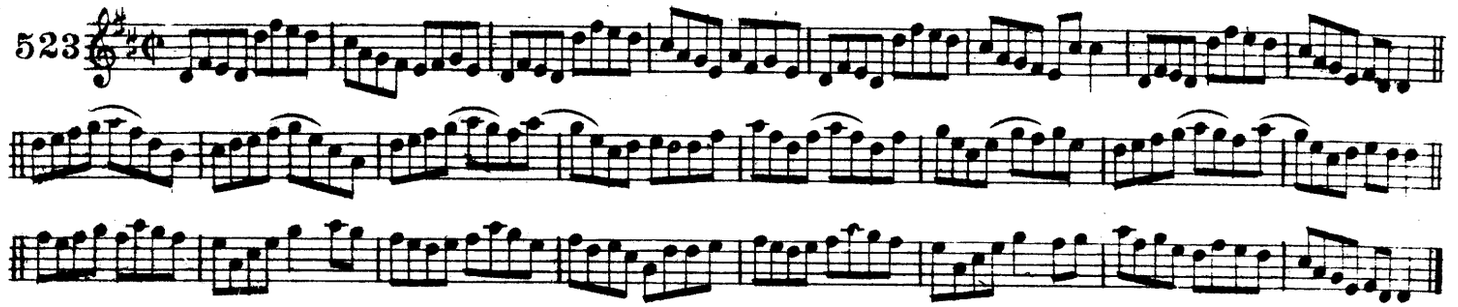

AN REIDTEACT. THE RECONCILIATION.

524

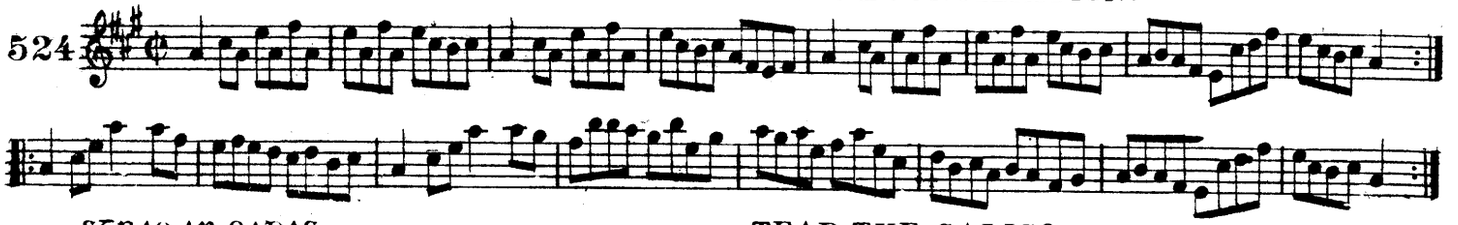

STRAC AN CADAS. TEAR THE CALICO.

525

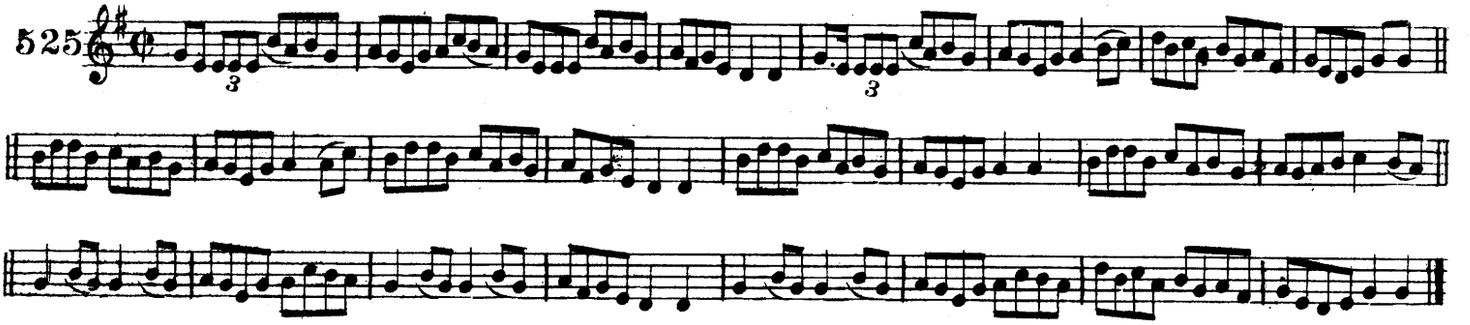

maire ni grasaig. MARY GRACE.

526

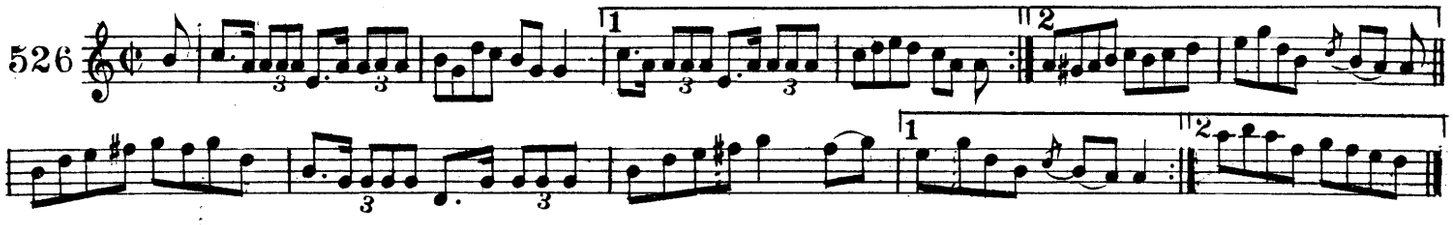

dillon brunac. DILLON BROWN.

527

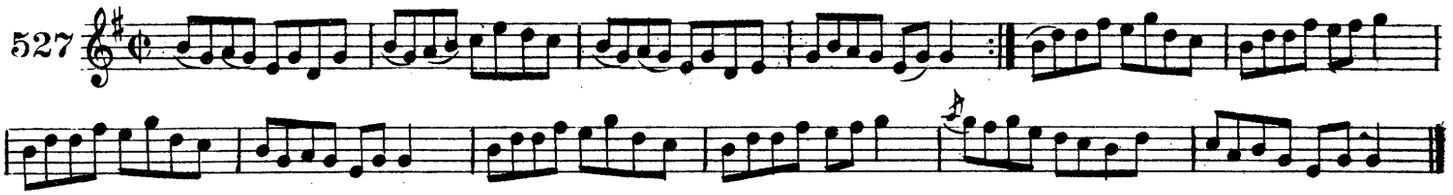

amhear an muilleora. THE MILLER'S MAID.

528

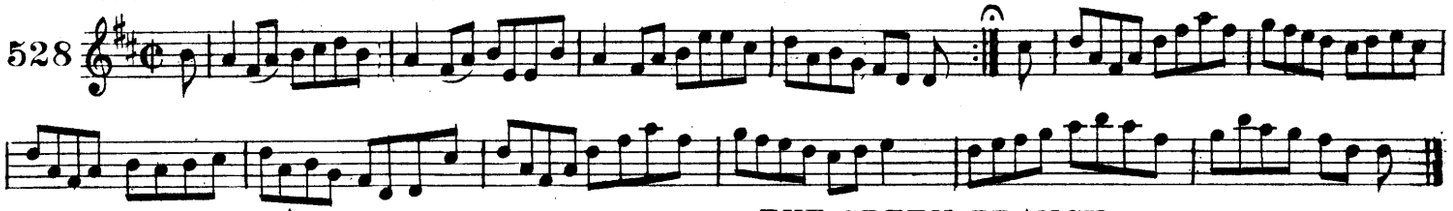

an geagan glas. THE GREEN BRANCH.

529

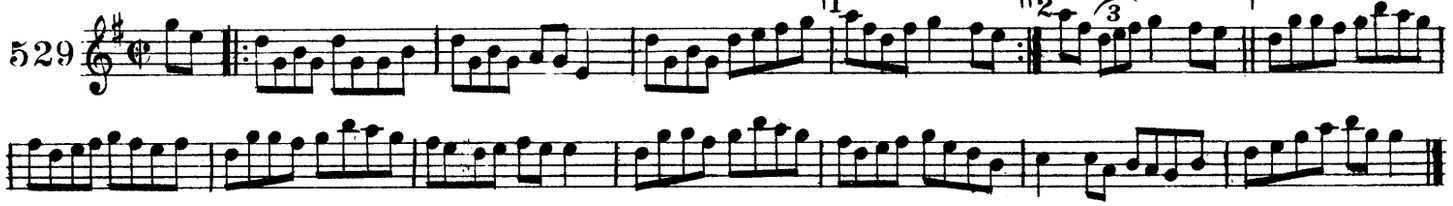

fad ua baile. FAR FROM HOME.

530

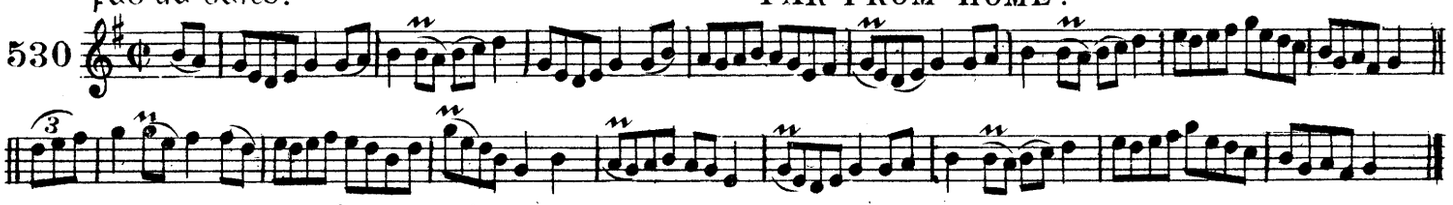

an ardtaoiseach rodnaig. COLONEL RODNEY.

531

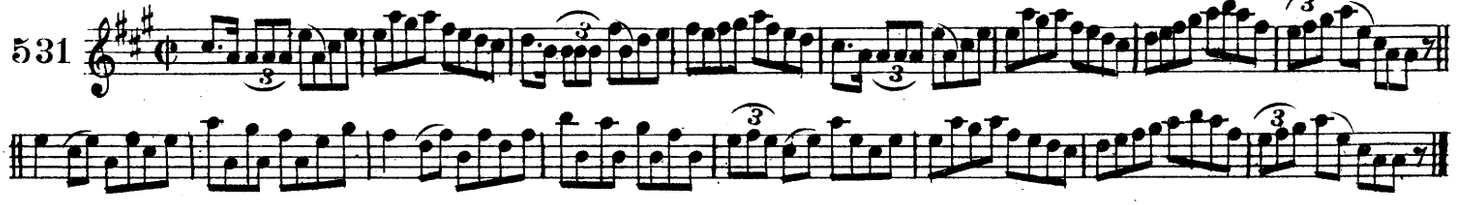

ta na longa ag seolad. THE SHIPS ARE SAILING.

532

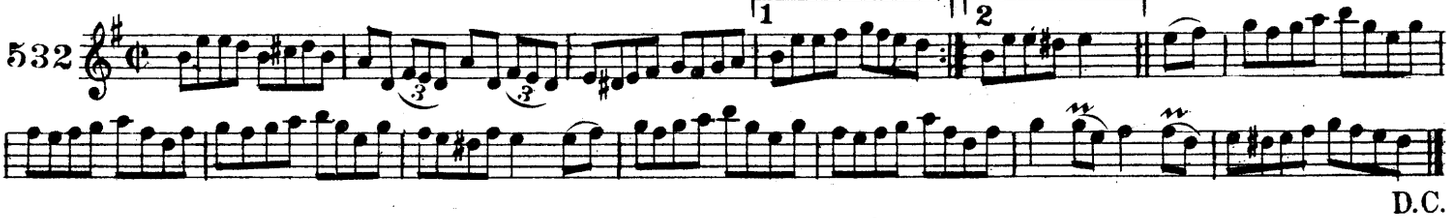

D.C.

cor seagain ui neill. JOHN O'NEILL'S REEL.

533

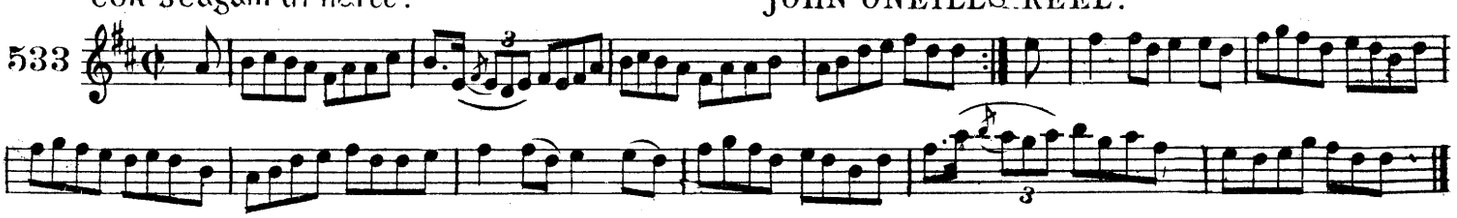

cor mġean ni turntuin. Miss THORNTON'S REEL.

534

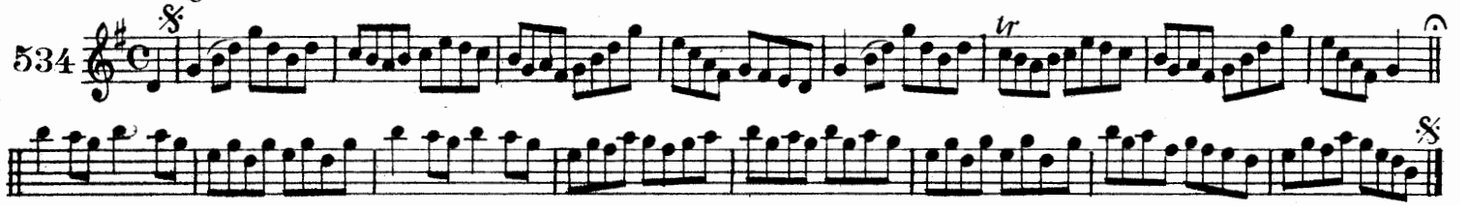

na deirbśiuiracha sugacha. THE MERRY SISTERS.

535

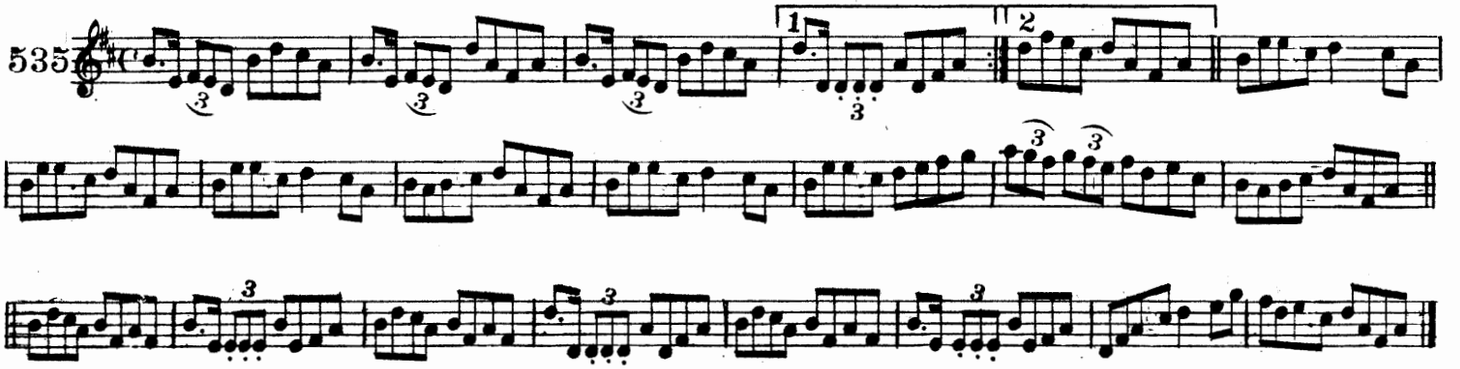

earball an ainleoige. THE SWALLOW'S TAIL.

536

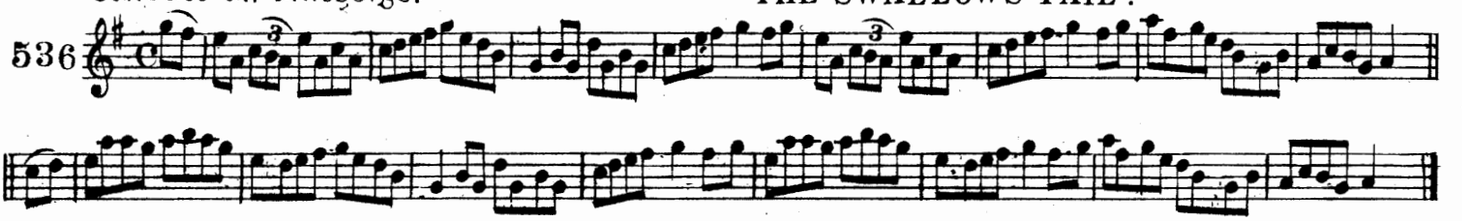

seaġan ua laidean. JACKY LATIN.

537

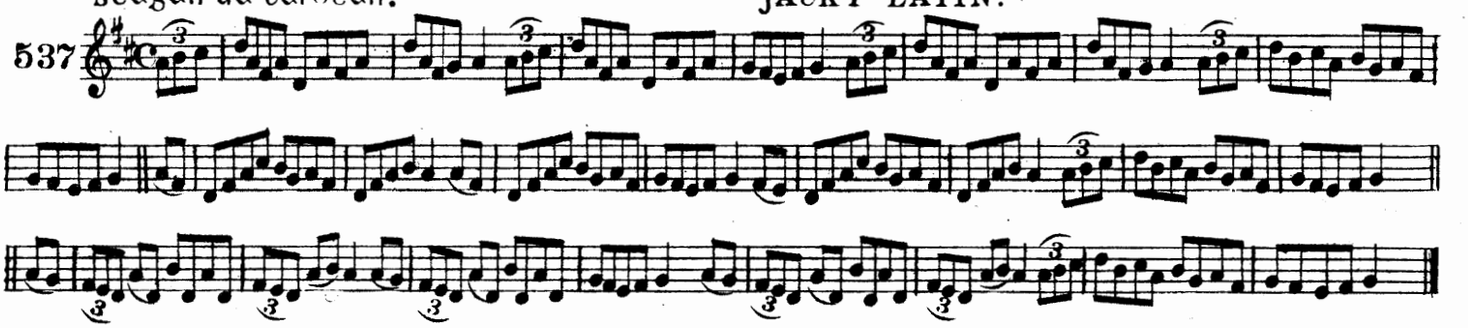

pairc na noinin. THE DAISY FIELD.

538

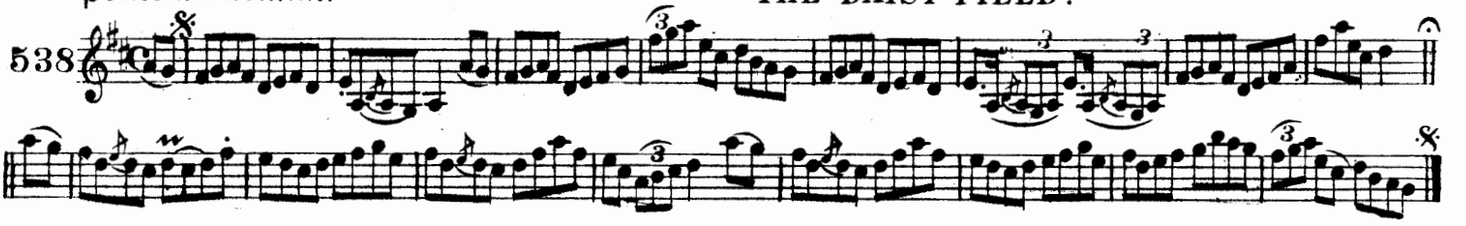

tomas ua cruaid. TOM STEELE.

539

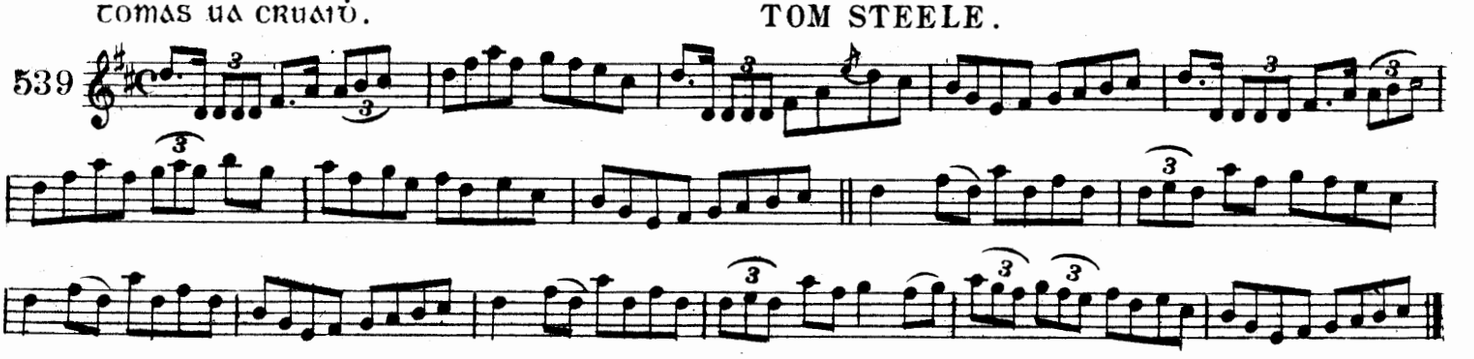

ROḠA UI DILLON. DILLON'S FANCY.

540

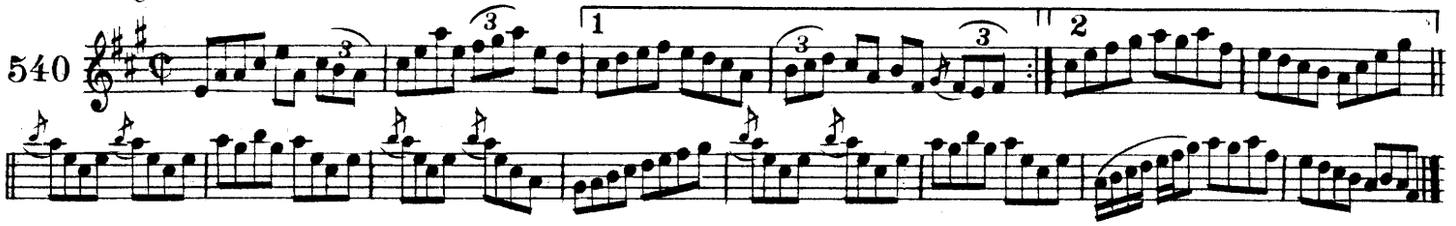

LUINNEOḠ ṠLIḠIḠ. THE SLIGO CHORUS.

541

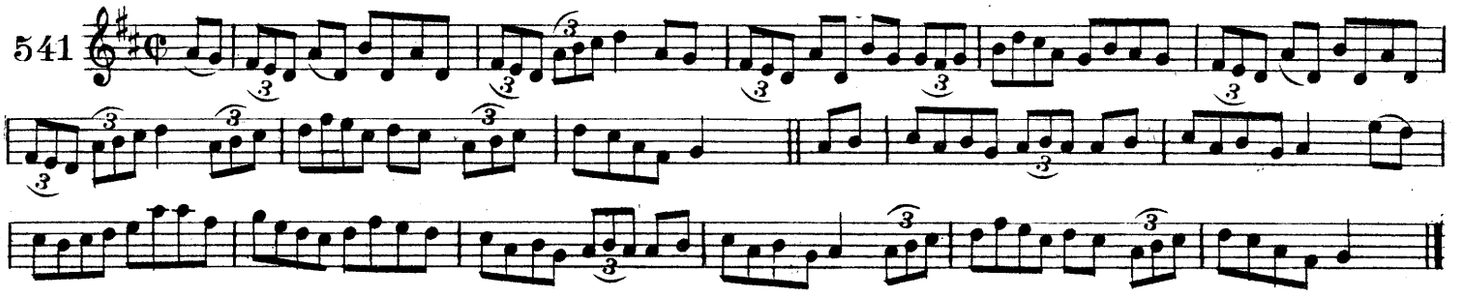

NA MADRI AMEASḠ NA DTOM. THE DOGS AMONG THE BUSHES.

542

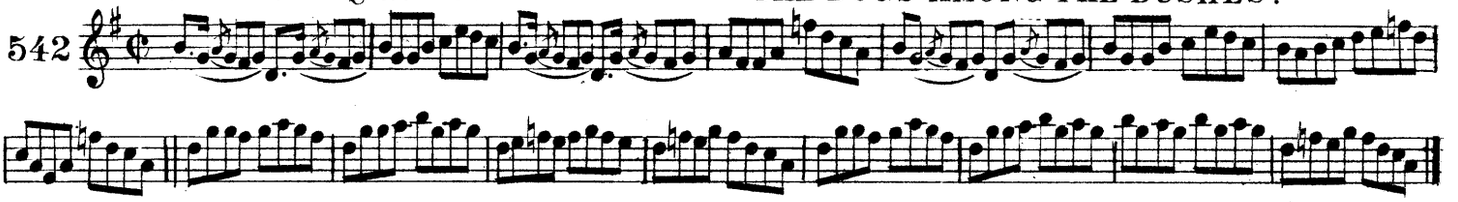

ROḠA ṖEADAR UI CEINNEIDIḠ. PETER KENNEDY'S FANCY.

543

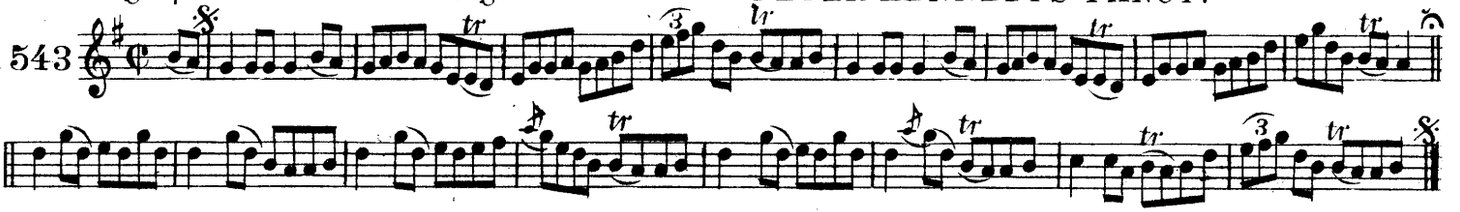

REAṪA AN ċURAIḠ. THE CURRAGH RACES.

544

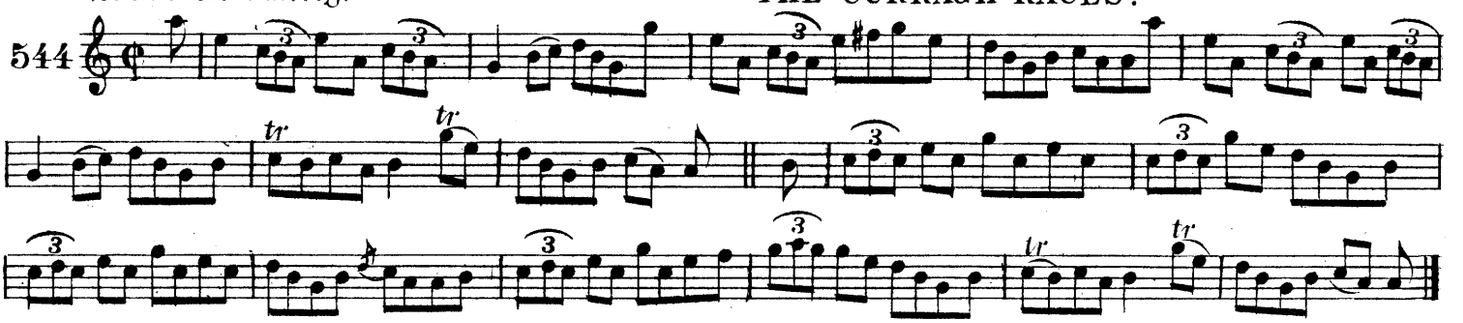

CAIT ḊEAS. BONNIE KATE.

545

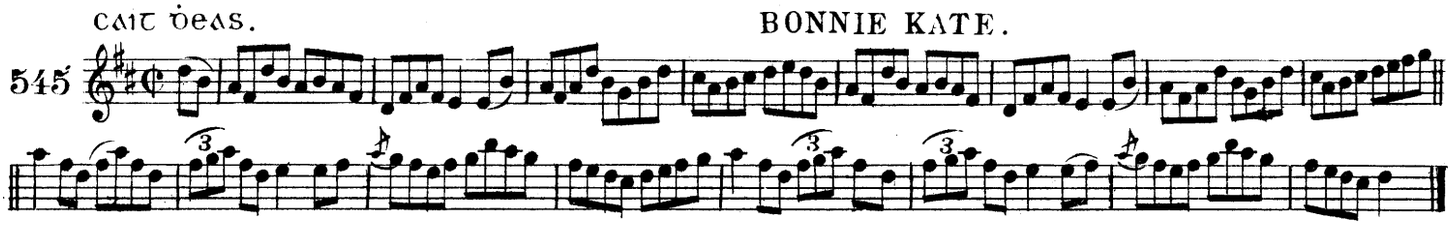

CAILINI LUNḠDUIN. LONDON LASSES.

546

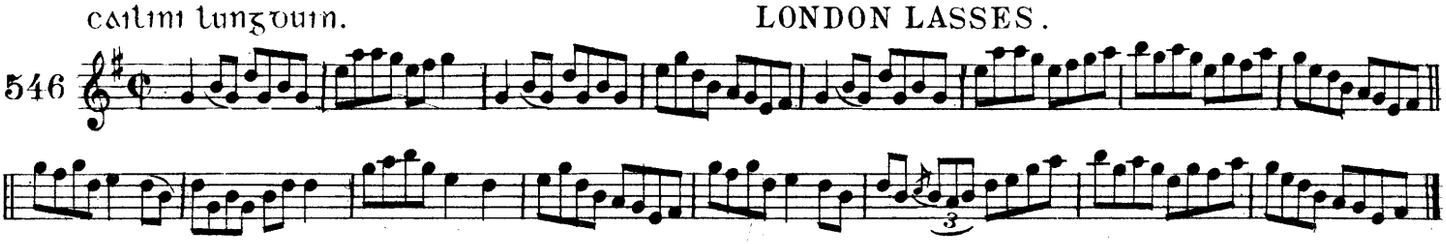

lean me sios. FOLLOW ME DOWN.

547

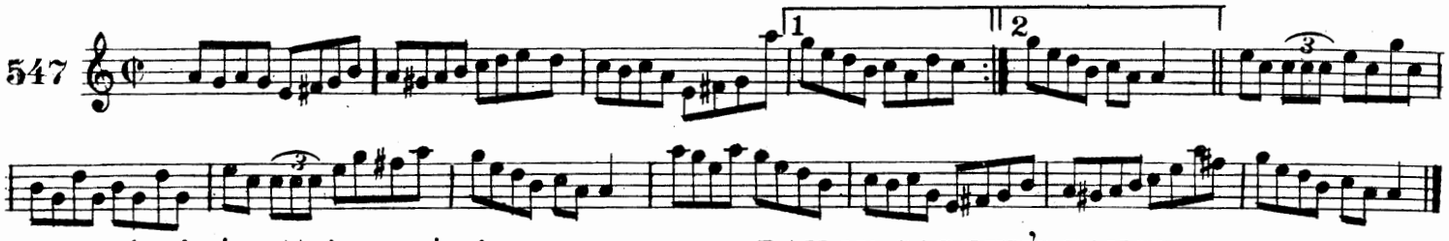

roġa ḋoṁnaill ṁic carṫaiġ. DAN Mc CARTHY'S FANCY.

548

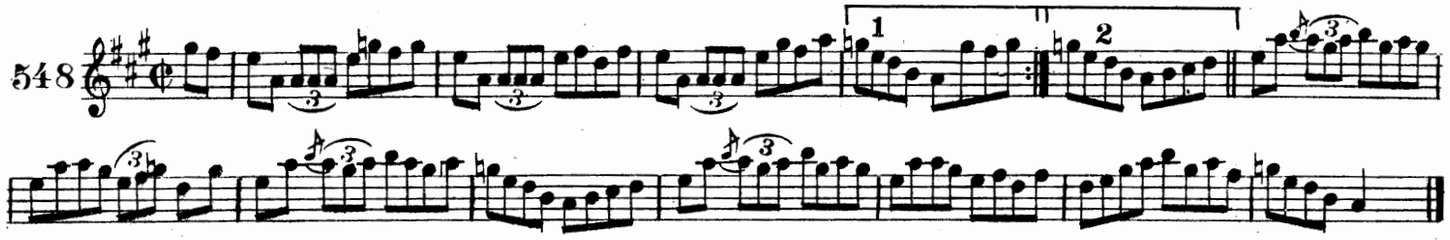

an saġart ceolṁar. THE MUSICAL PRIEST.

549

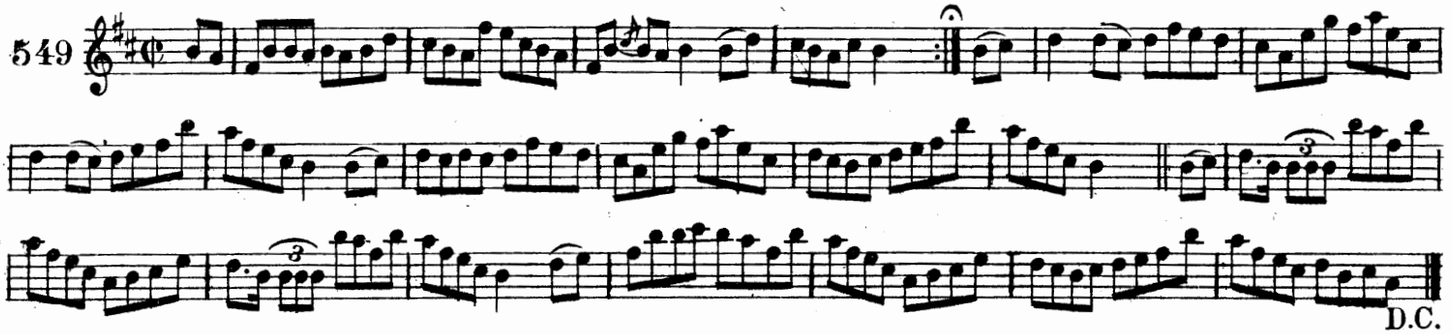

aonaċ bel-aṫa-na-sluaiġeaḋ. BALLINASLOE FAIR.

550

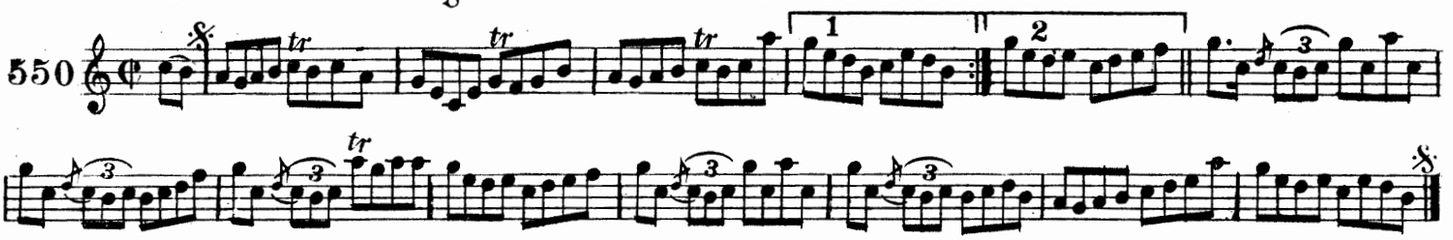

an baisteaḋ. THE CHRISTENING

551

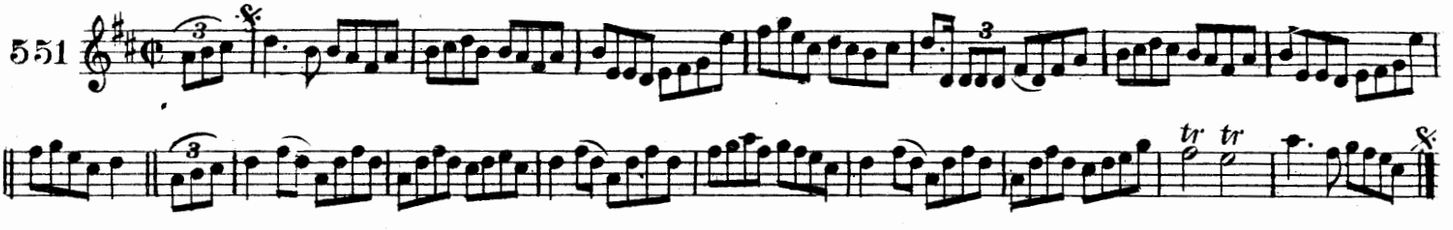

cor ui ḋuiḃiḋir. O'DWYER'S REEL.

552

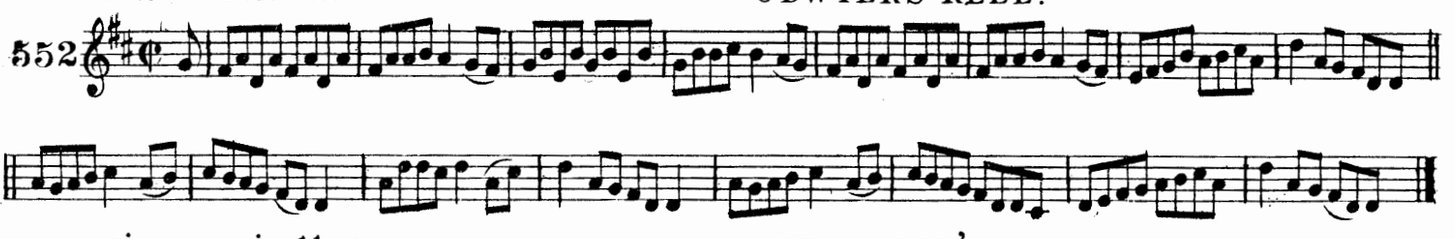

inġean an ṁuilleora. THE MILLER'S DAUGHTER.

553

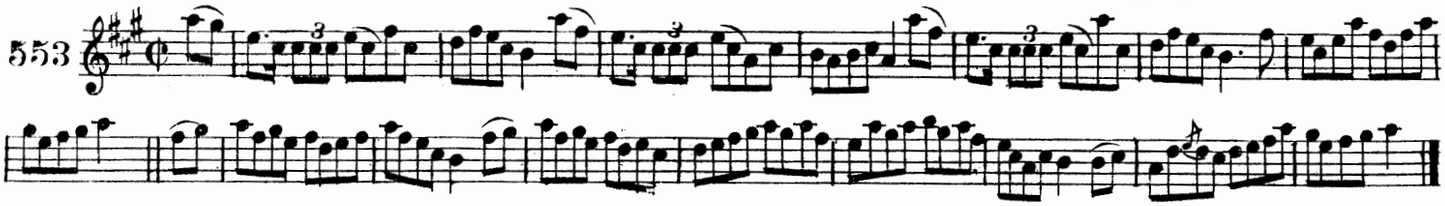

ingean dataṁuil ṁic ṗaidin. McFADDEN'S HANDSOME DAUGHTER.

554

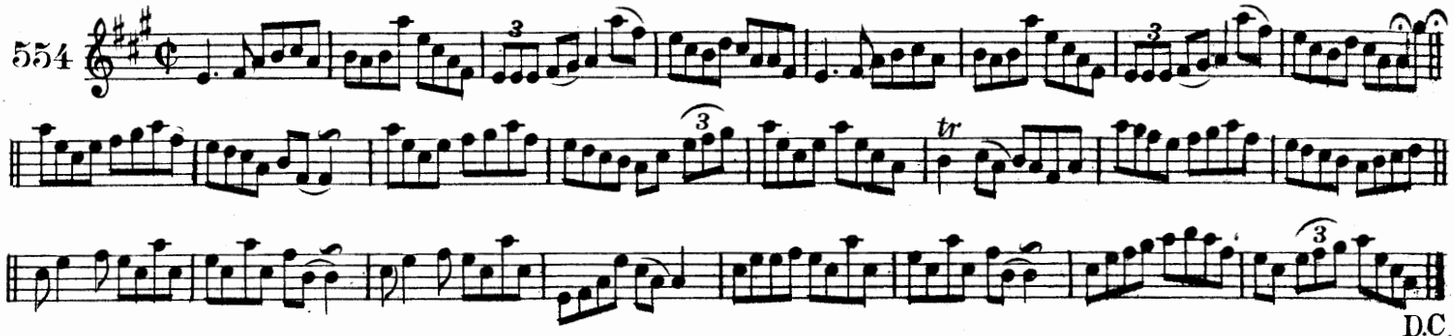

roġa ui ċonnaġam. CUNNINGHAM'S FANCY.

555

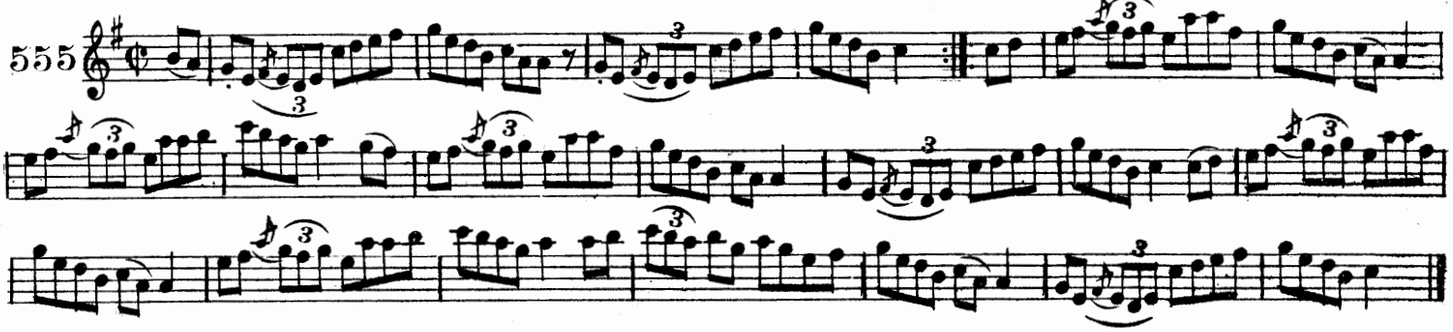

roġa ṁaire ni neill. MARY O'NEILL'S FANCY.

556

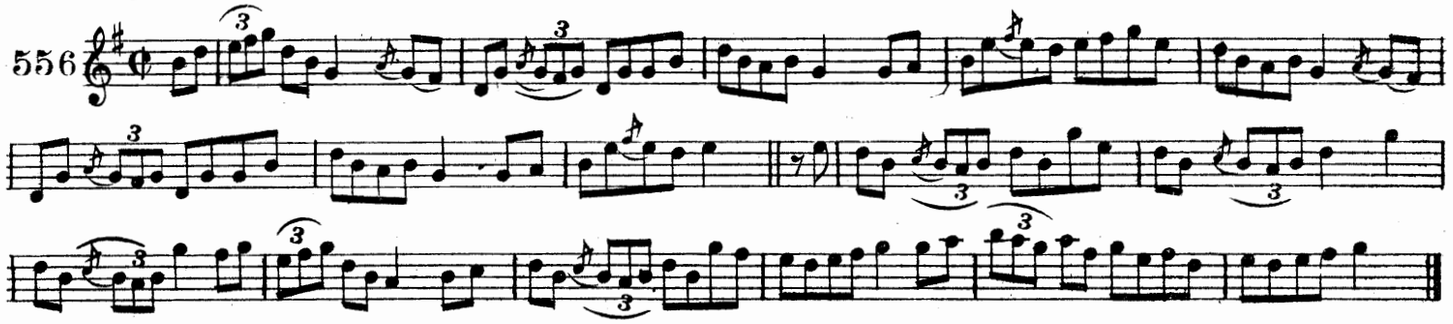

cailini ḋroiċiod-aṫa. THE DROGHEDA LASSES.

557

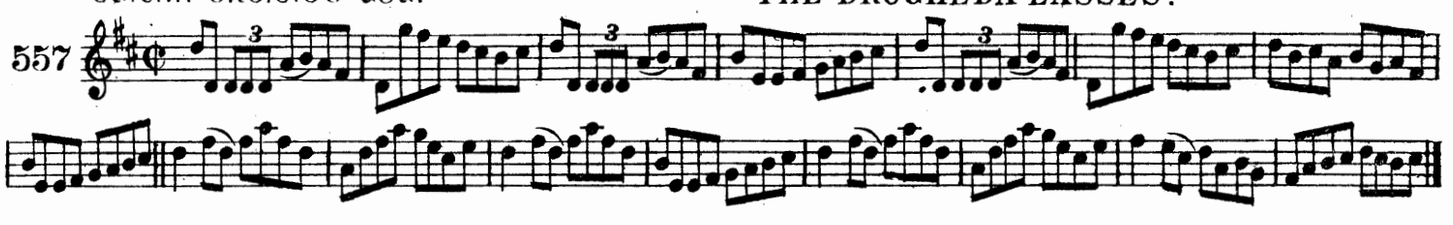

cor ṁic ṗaidin fein. McFADDEN'S OWN REEL.

558

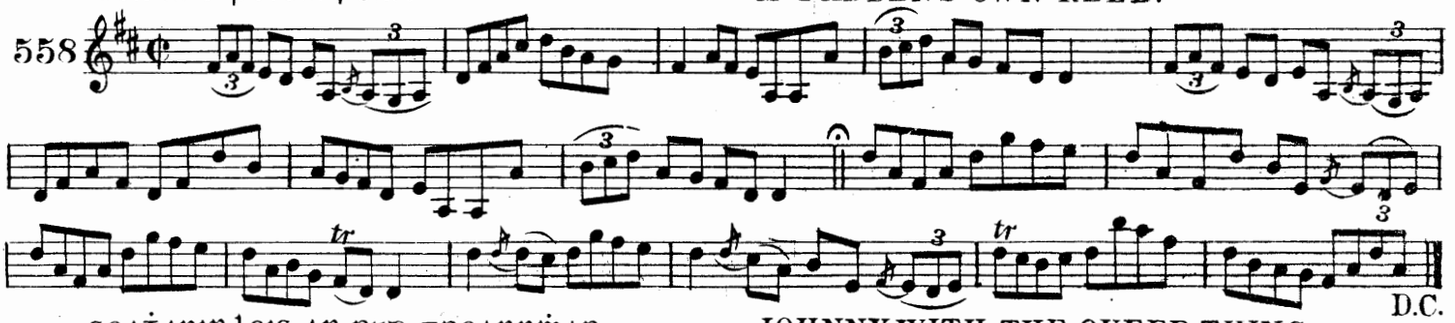

seaġanin leis an rud greannṁar. JOHNNY WITH THE QUEER THING.

559

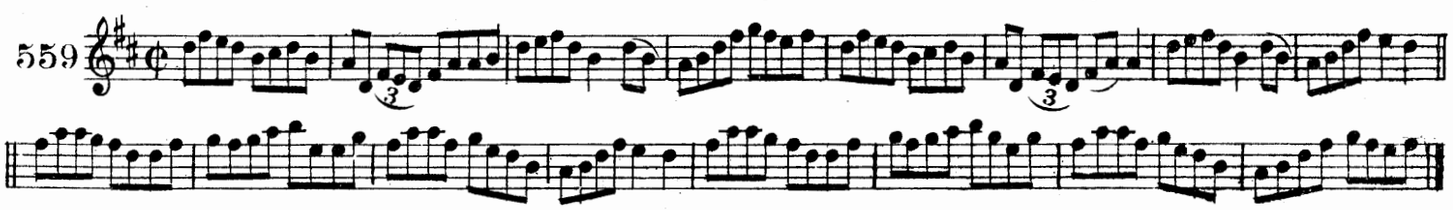

blaċ na smeur. THE BLACKBERRY BLOSSOM.

560

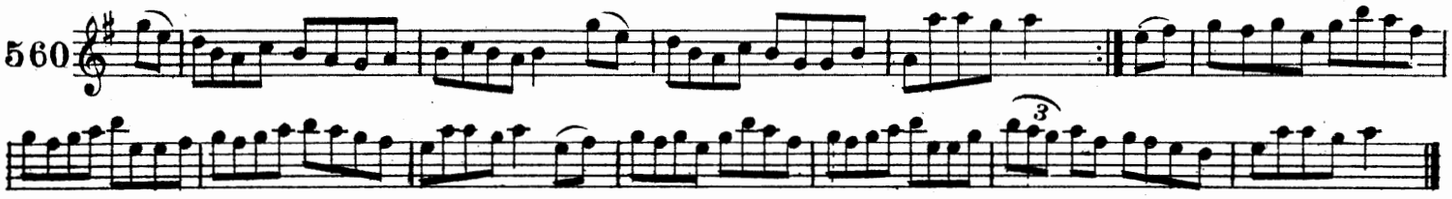

roġa seamus ui ceinneiḋiġ. JIM KENNEDY'S FAVORITE.

561

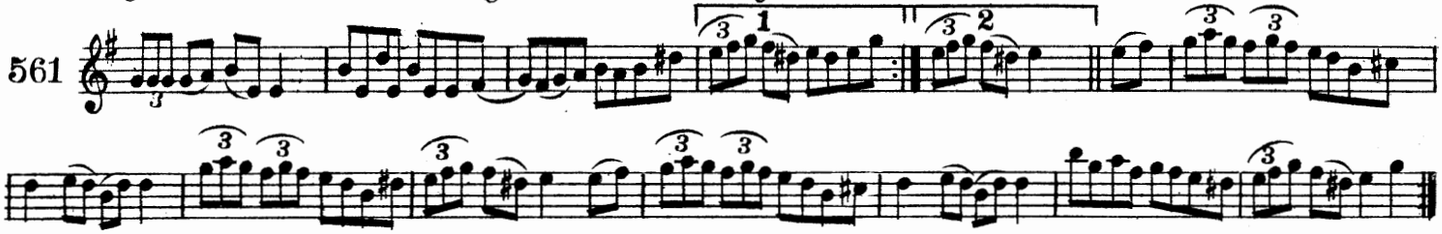

an cupan ṫaoscaċ. THE FLOWING BOWL.

562

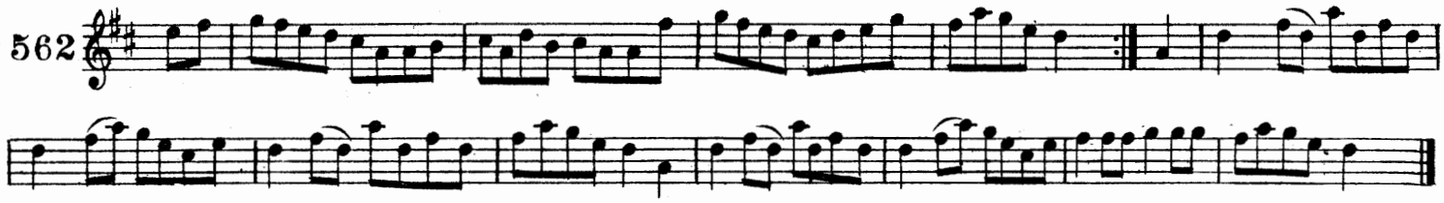

mairin ṁaiseaċ. LOVELY MOLLY.

563

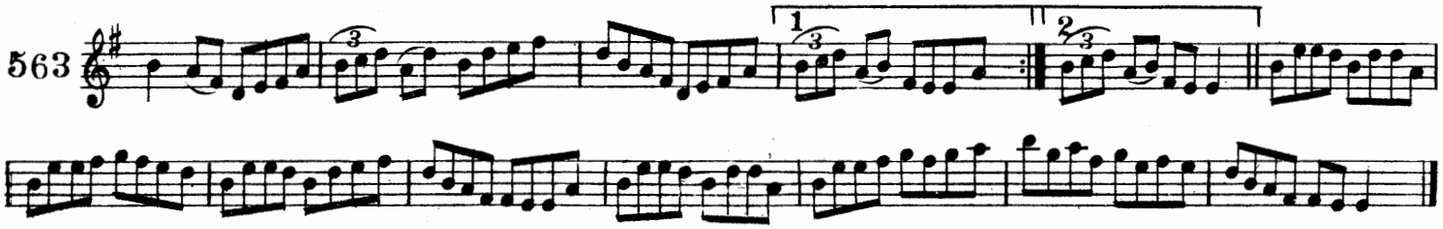

ṫuille sonas ḋuinn. MORE LUCK TO US.

564

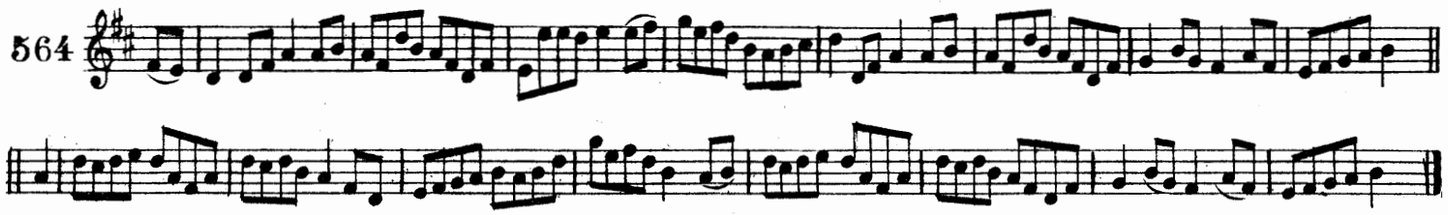

bean a ṫiġ ar ṫar. THE WOMAN OF THE HOUSE.

565

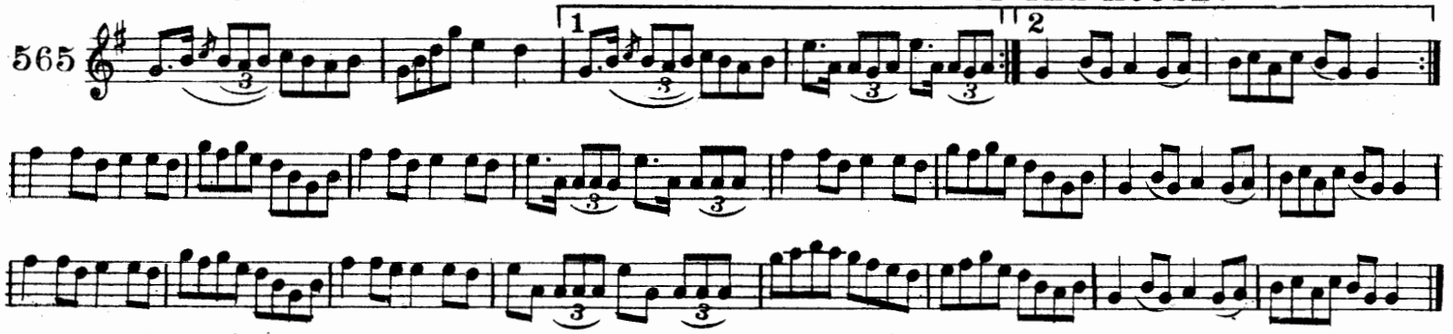

briġiḋin ḋeas ua baile-ṁuirne. SWEET BIDDY OF BALLYVOURNEY.

566

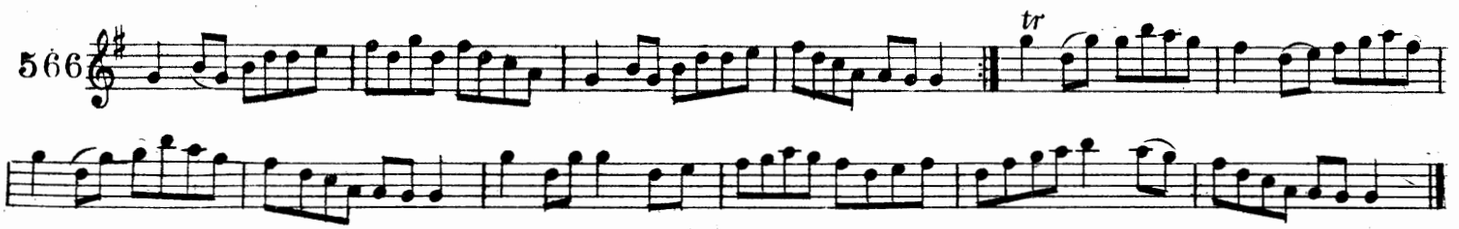

SUIRIDE UI CATAIL. CAHILL'S COURTSHIP.

567

COR SEOSAM UI CANTA. JOE CANT'S REEL.

568

AN SNEACTAD AR NA CNUICIB. THE SNOW ON THE HILLS.

569

ROGA MIC LAID. LAWSON'S FAVORITE.

570

D.C.

POG AN CAILIN AR CUL AN STANNA. KISS THE MAID BEHIND THE BARREL.

571

CORNA AN TSLIABH. ROLL HER ON THE MOUNTAIN.

572

NA CAILINI UA FEARA-MUIGE. THE FERMOY LASSES.

573

laeṫe seanṁar na ḫ-oiʒe. THE HAPPY DAYS OF YOUTH.

574

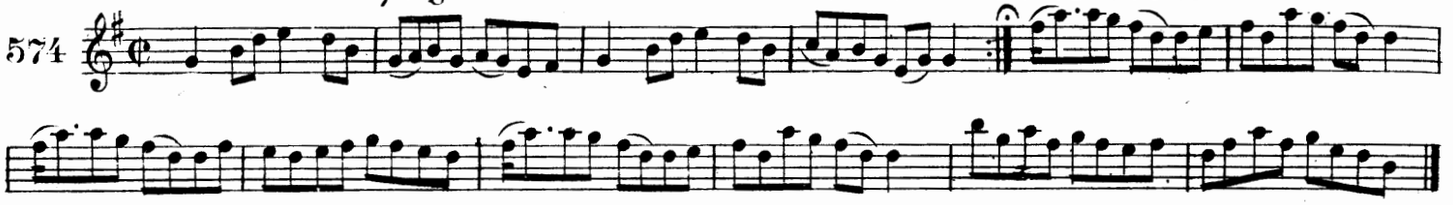

inʒean ni ṁuineaċam. Miss MONAGHAN.

575

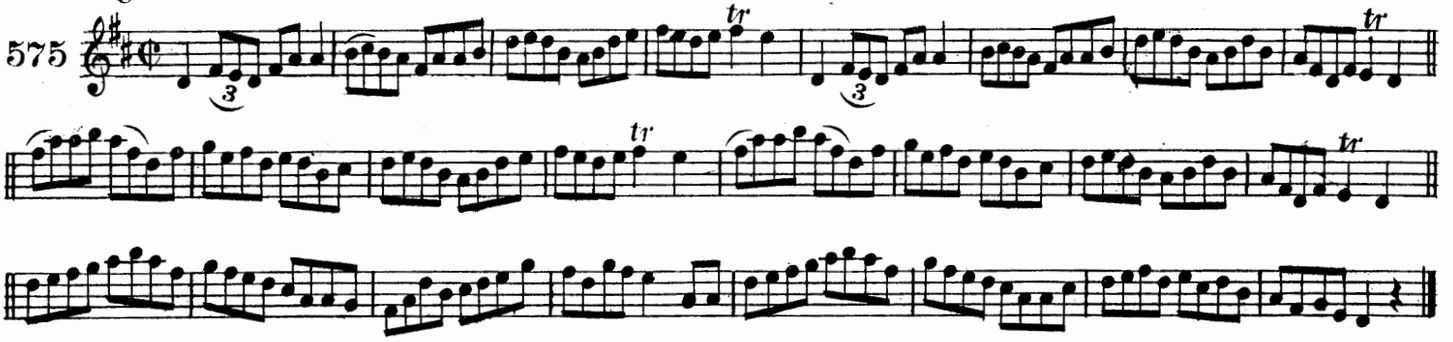

ros san ʒarrʊa THE ROSE IN THE GARDEN.

576

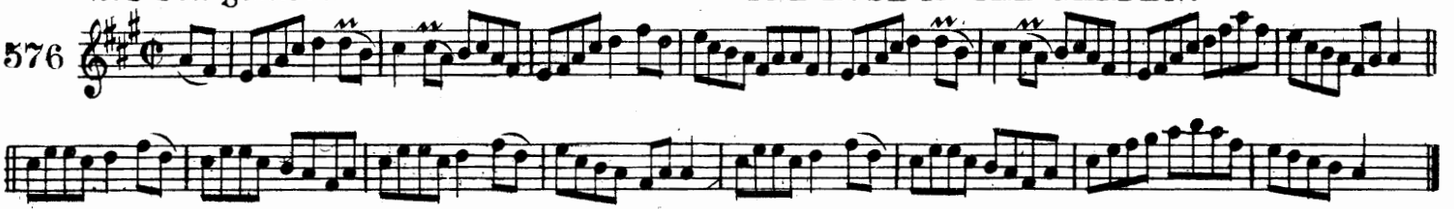

an sean ḃuinciosuiʊe. THE OLD PENSIONER.

577

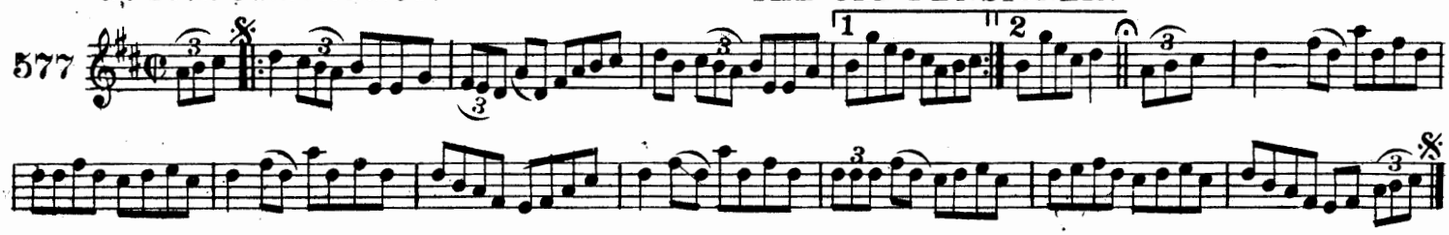

cor ṁuilleann a'ḃata. THE REEL OF MULLINAVAT.

578

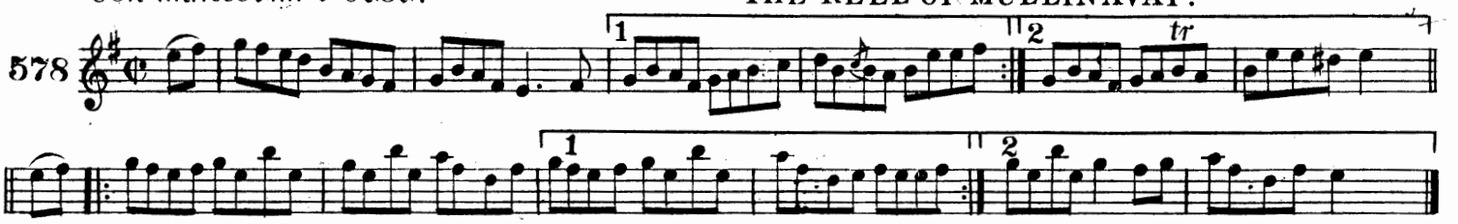

roʒa ṁic ʒiolla-eain. MacLEAN'S FAVORITE.

579

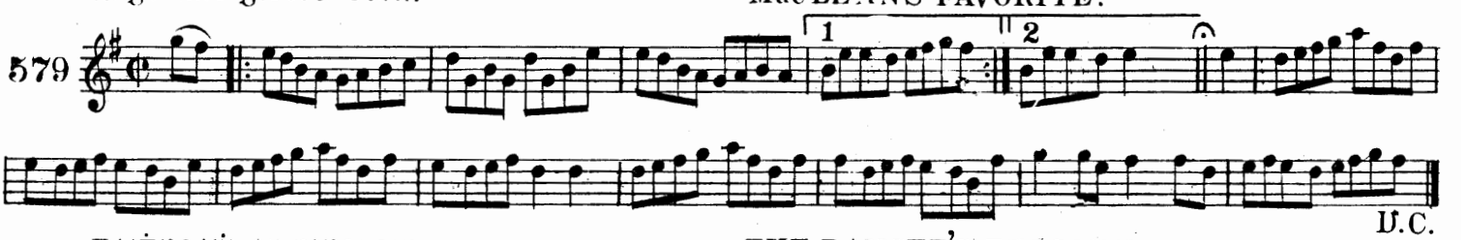

D.C.

taiṫneaṁ an rinceoir. THE DANCER'S DELIGHT.

580

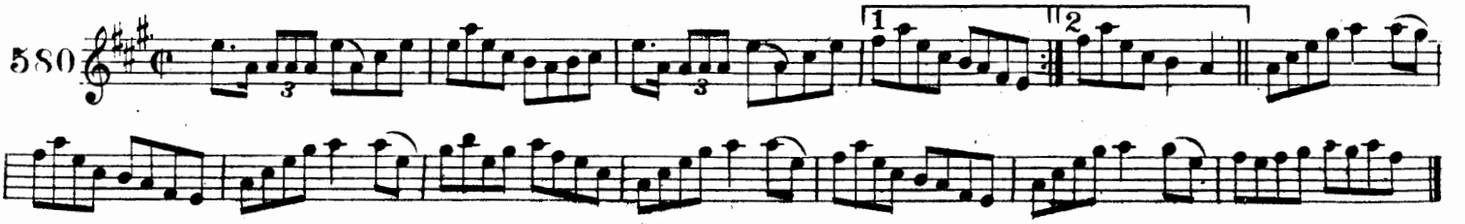

daesuiġ an srol. TRIM THE VELVET.

581

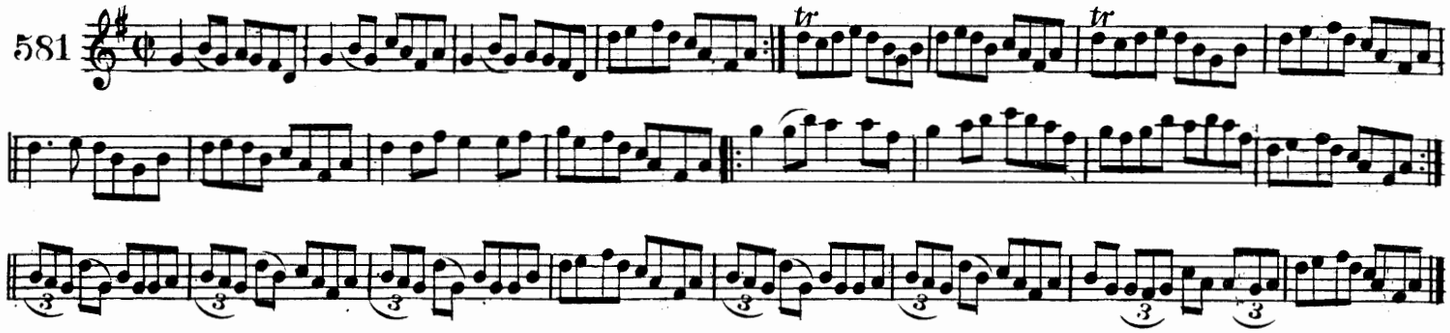

loċ-aillinne. LOUGH ALLEN.

582

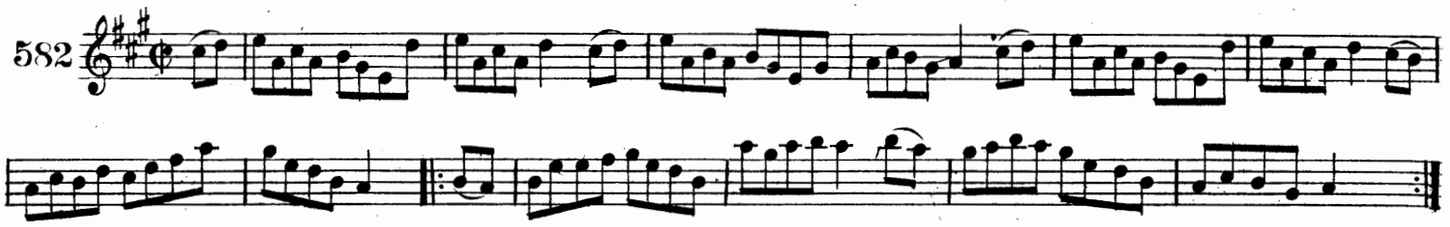

sineidin ṗippin. JENNIE' PIPPIN.

583

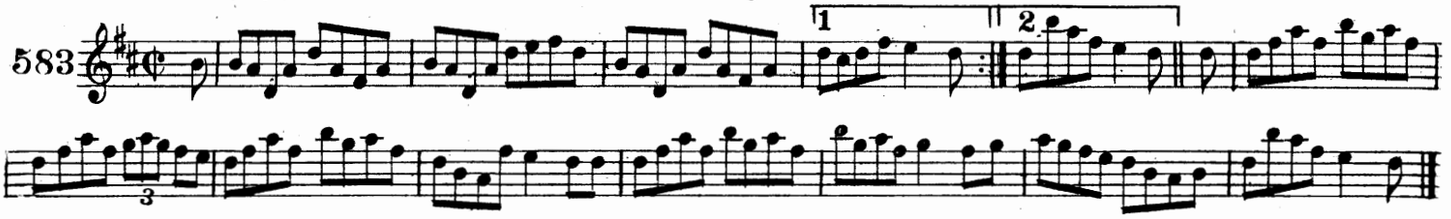

smolaċ liaċ-droma. THE LEITRIM THRUSH.

584

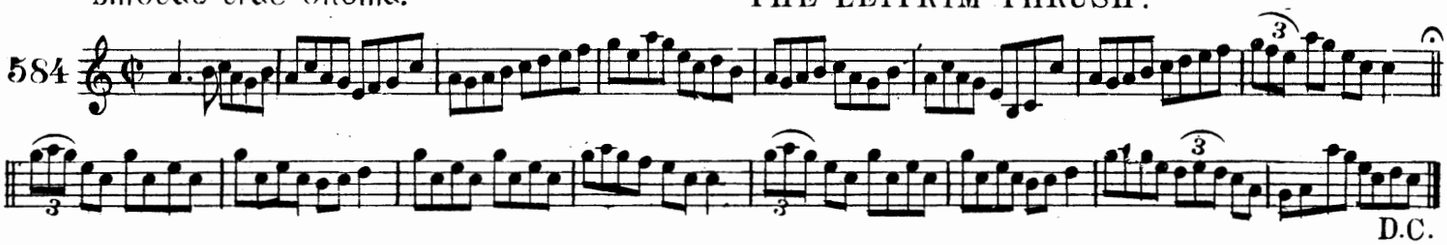

cailin na gruaige duibe. THE BLACK HAIRED LASS.

585

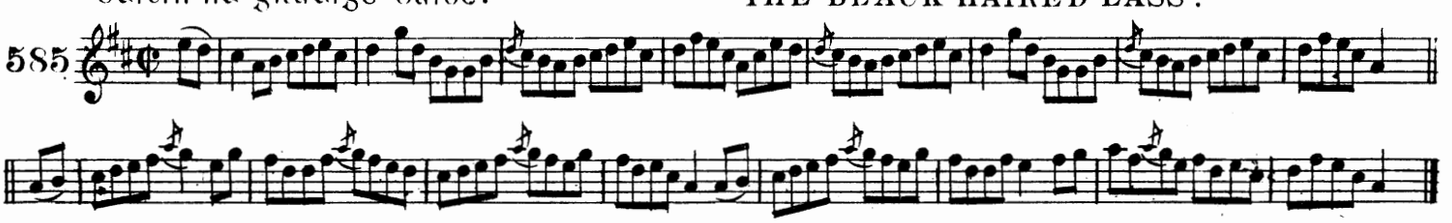

ta mo ṁuirnin in america. MY LOVE IS IN AMERICA.

586

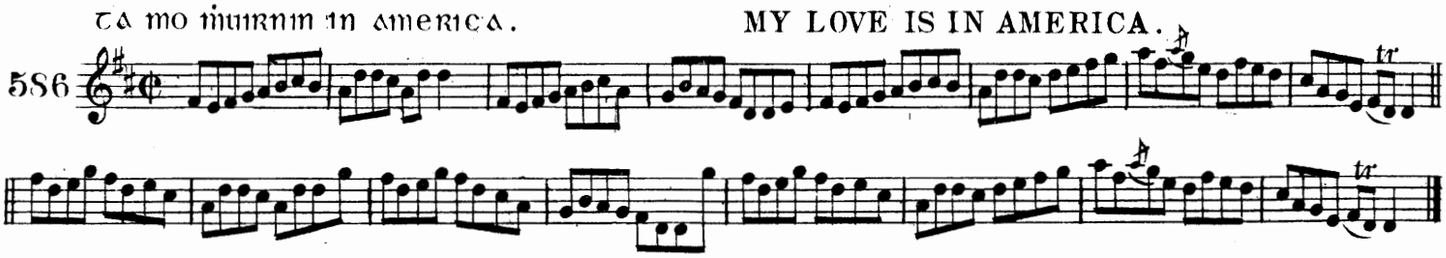

cailini baile-aċa-cliaċ. THE DUBLIN LASSES.

587

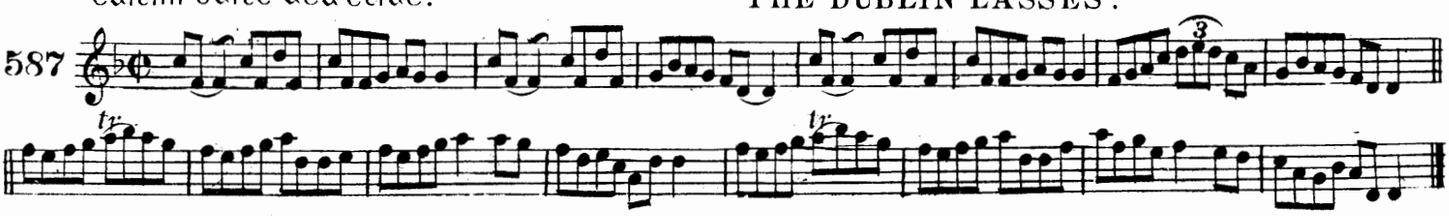

cor an taoisig ui ceallaig. CAPTAIN KELLY'S REEL.

588

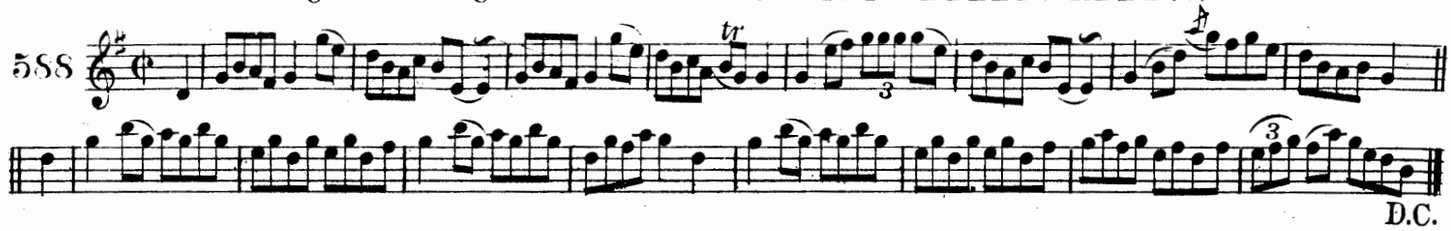

D.C.

gabar beamais. BEAMISH'S GOAT

589

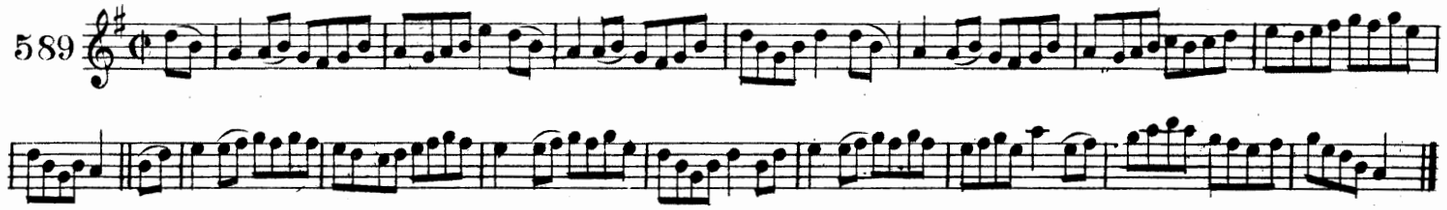

ua catasaig an feadaire. CASEY THE WHISTLER.

590

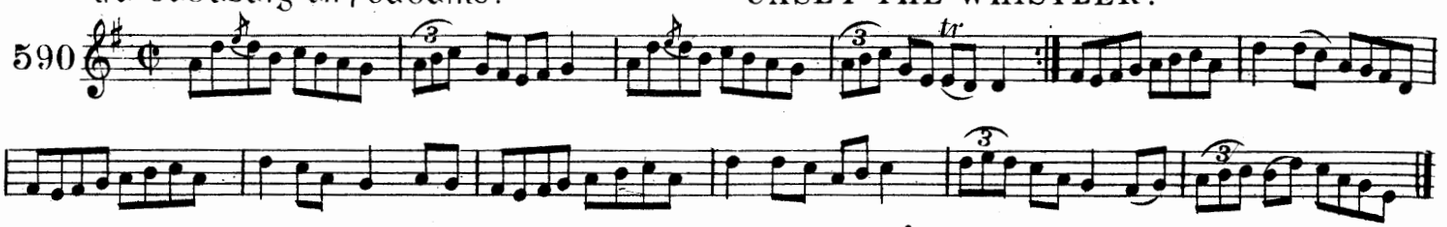

cor ui duibnaig. DOWNING'S REEL.

591

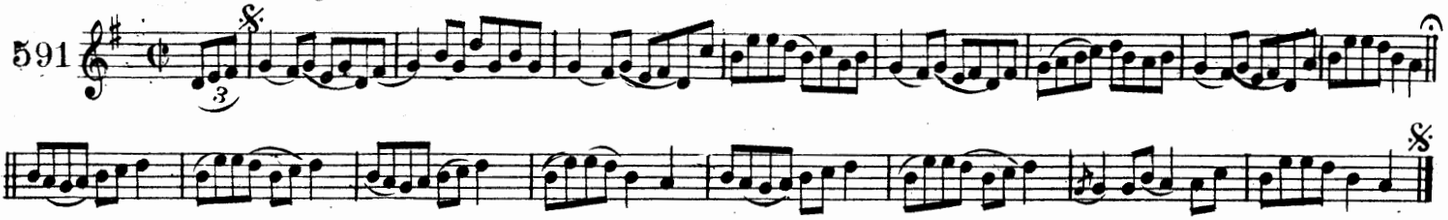

maidin neallac. A CLOUDY MORNING.

592

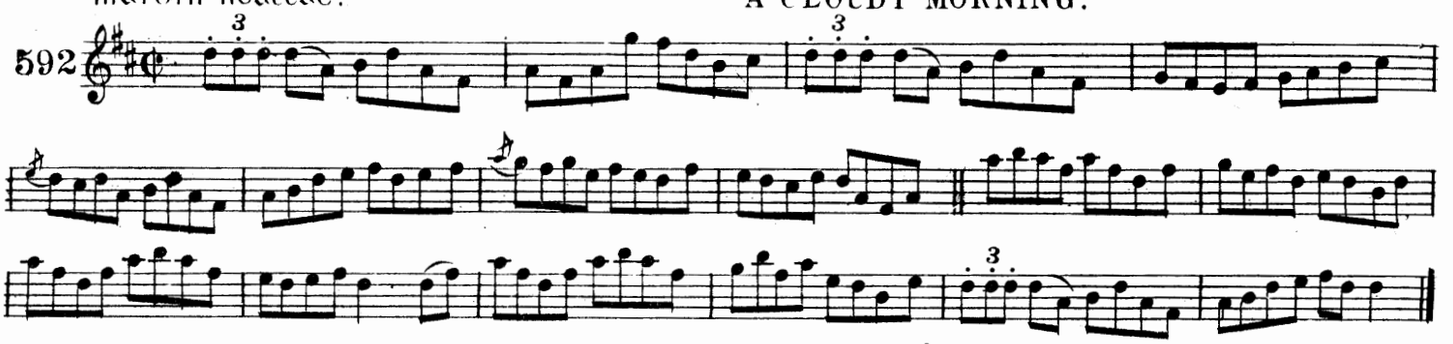

cor mic tomais. THOMPSON'S REEL

593

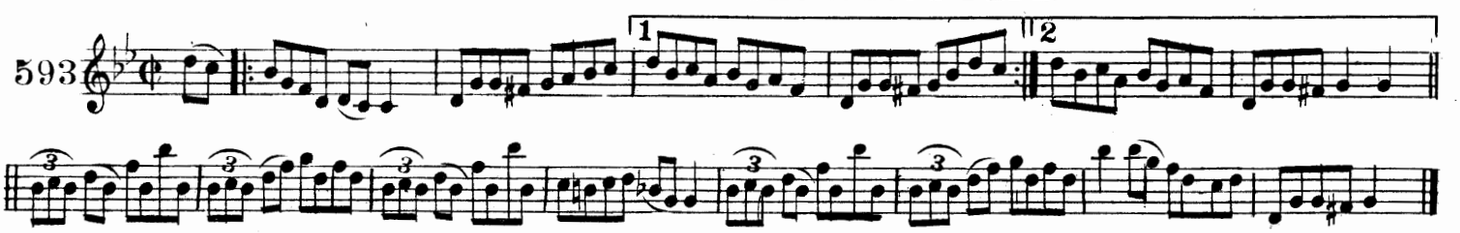

na gadair meadraca. THE MERRY HARRIERS.

594

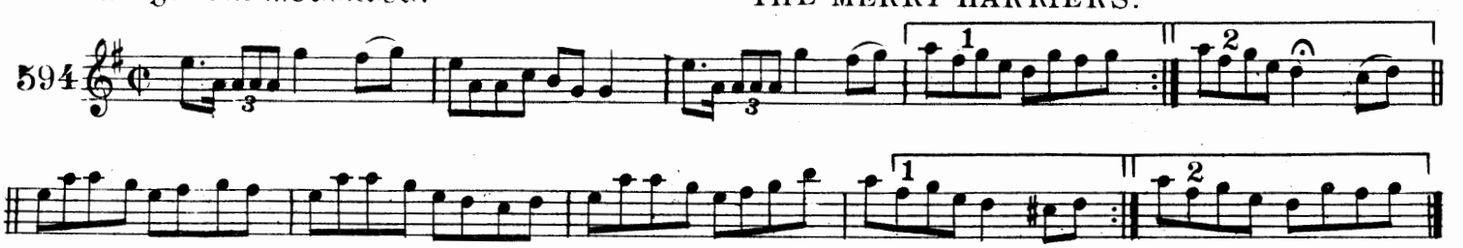

cor ṗadraiz ui ṫuaṫa. PAT TUOHY'S REEL.

595

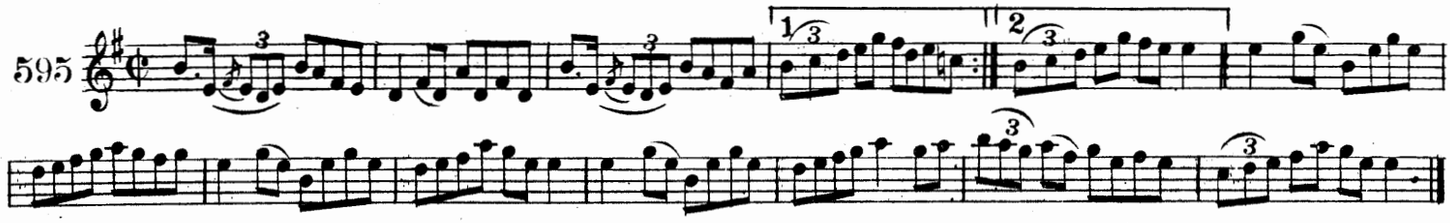

buaċailli na zaillime. THE BOYS OF GALWAY

596

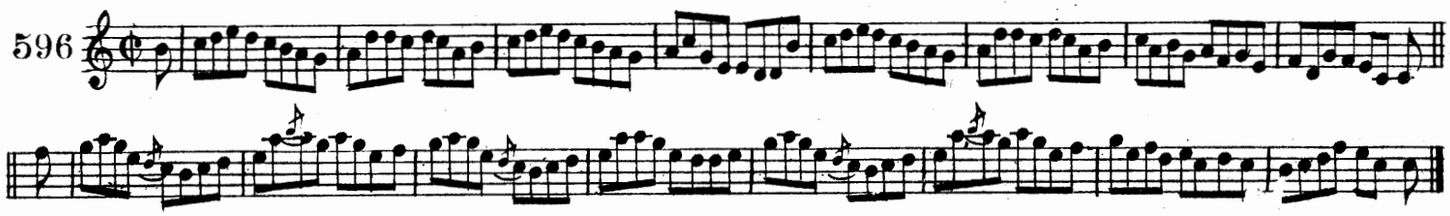

an posaḋ. THE WEDDING.

597

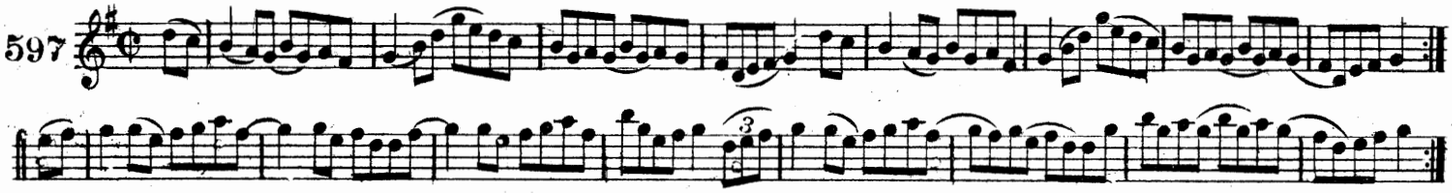

praiscin an saorcloiċe. THE MASON'S APRON

598

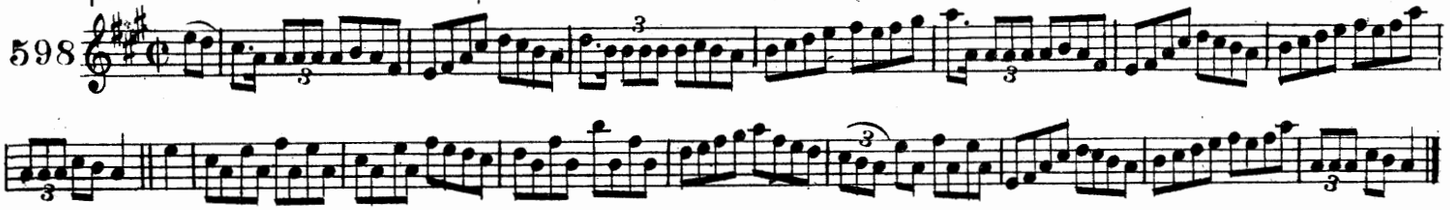

an filleoz casmear. THE CASHMERE SHAWL.

599

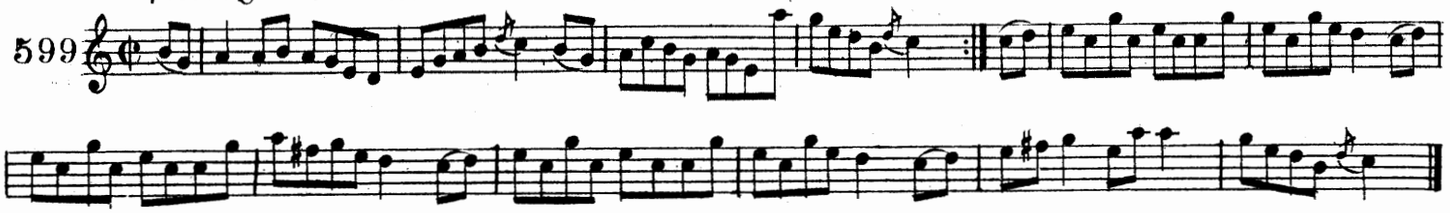

an sean zandal liaṫ. THE OLD GREY GANDER.

600

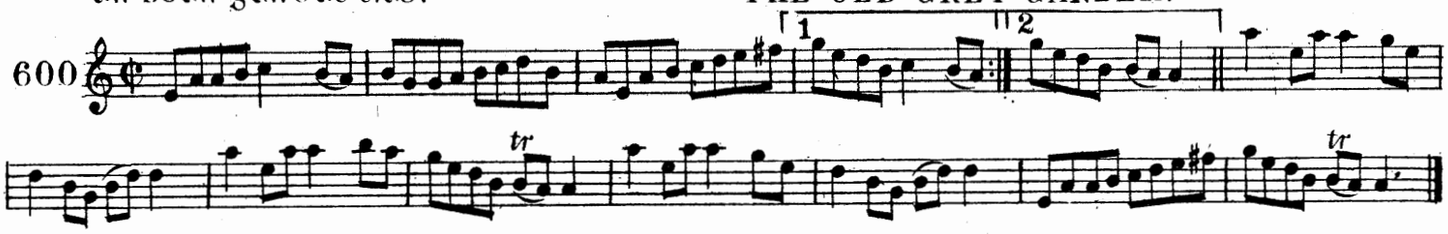

failte a baile seaġanin. JOHNNY'S WELCOME HOME.

601

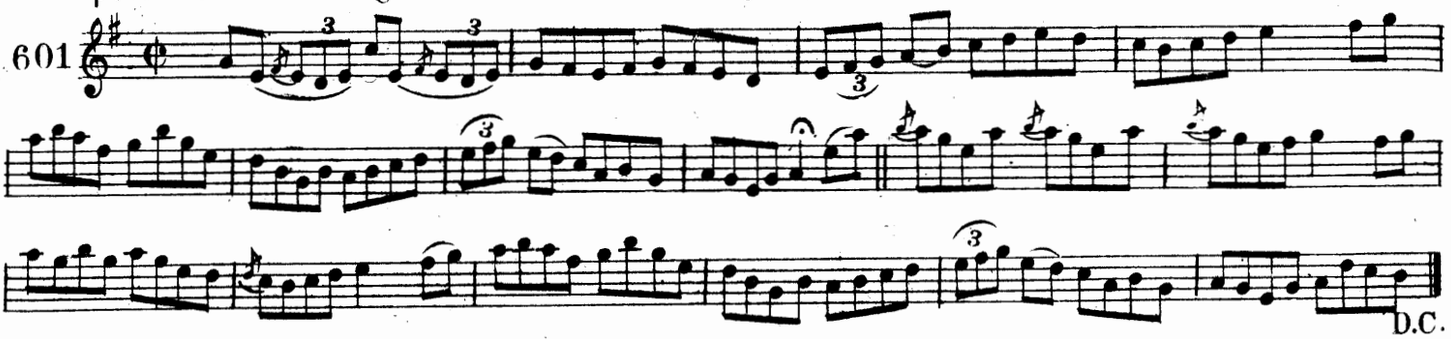

D.C.

sineidin ag piocaḋ faocain. JENNY PICKING COCKLES.

602

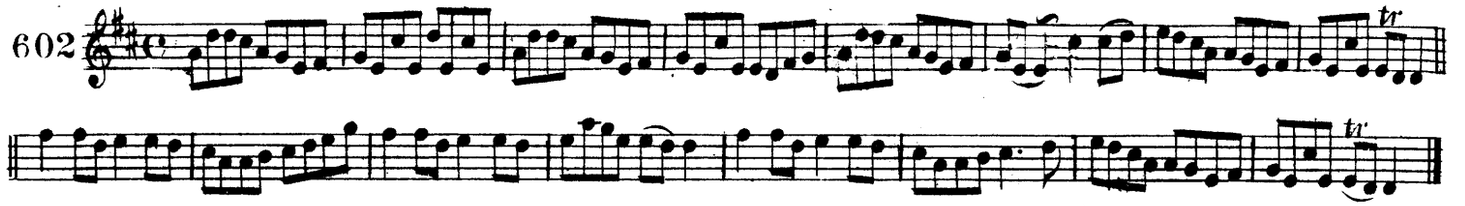

cor salamanca. THE SALAMANCA REEL.

603

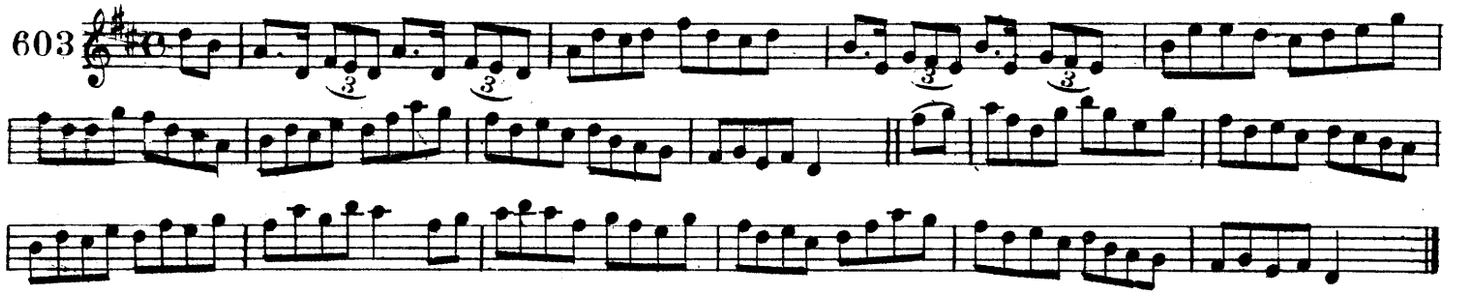

realt cill-ċainnig. THE STAR OF KILKENNY.

604

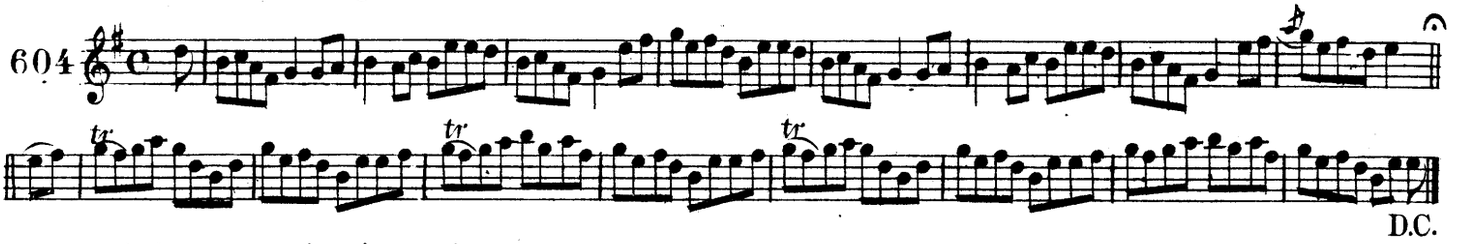

D.C.

caitin ag teaċt ón reaċa KITTY GOT A CLINKING COMING FROM THE RACES

605

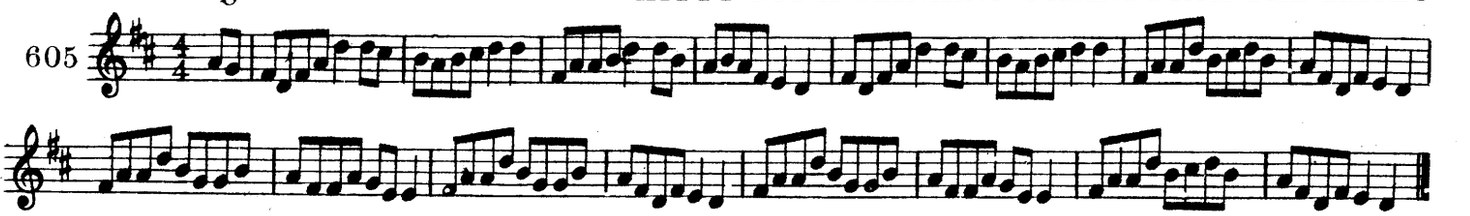

ceangal an bonnead. TIE THE BONNET.

606

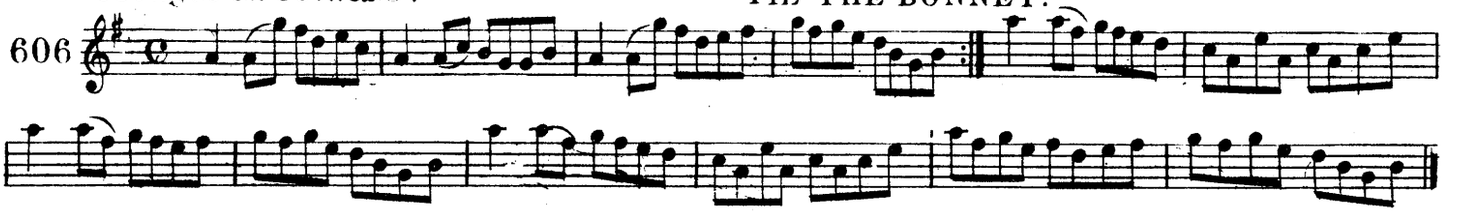

ceangal na ribini. TIE THE RIBBONS

607

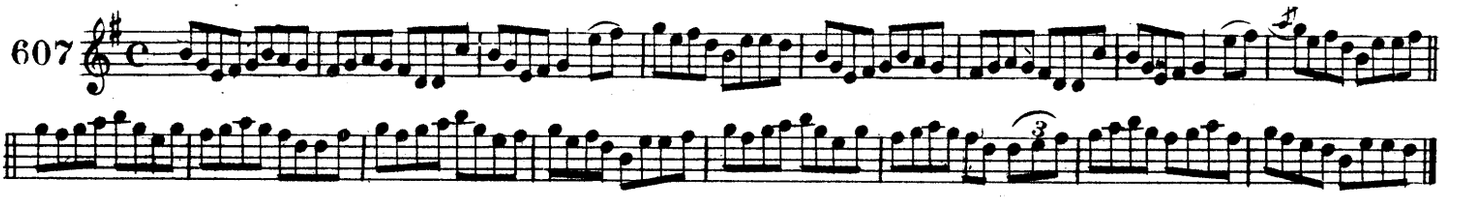

an grianraċt. THE RISING SUN.

608

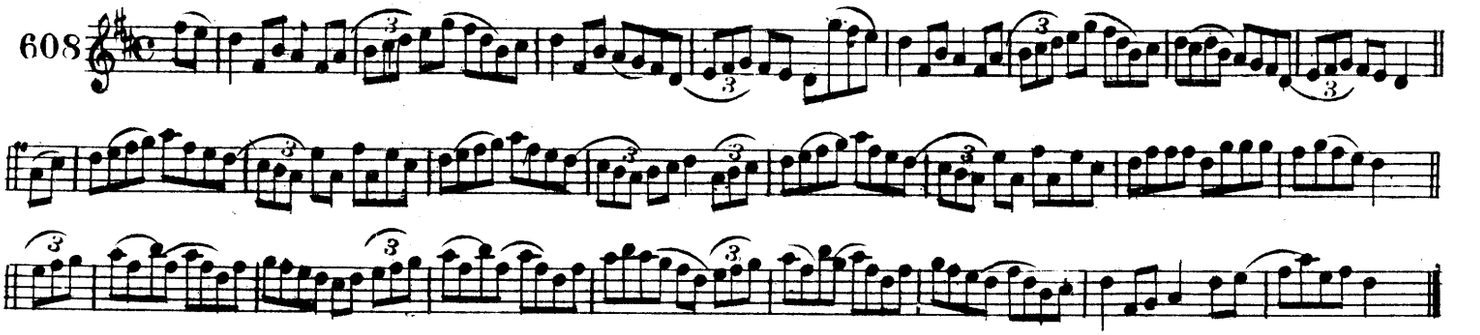

blat an sublair. THE STRAWBERRY BLOSSOM.

609

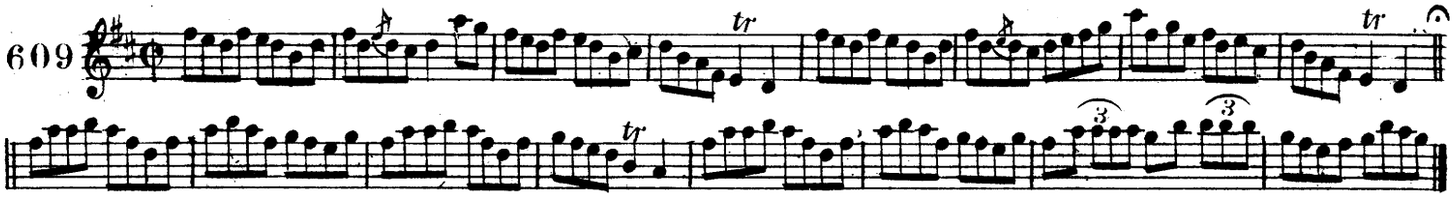

D.C.

ni'l aon airgiod agam. I HAVE NO MONEY.

610

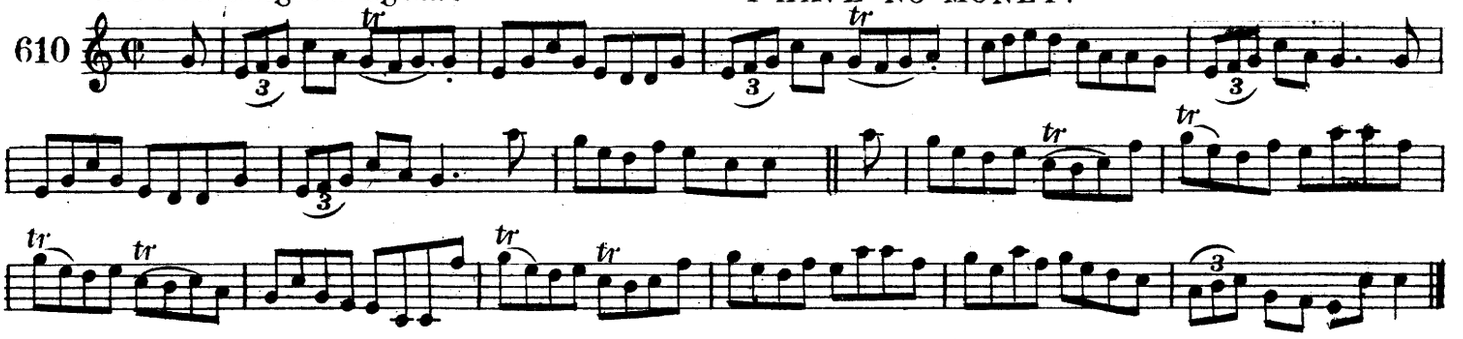

an cead la marta. THE FIRST OF MARCH.

611

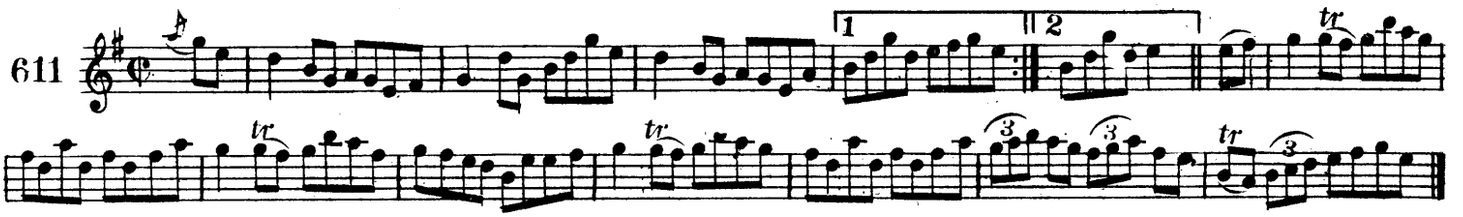

seagan ua dunlaing. JACK DOLAN

612

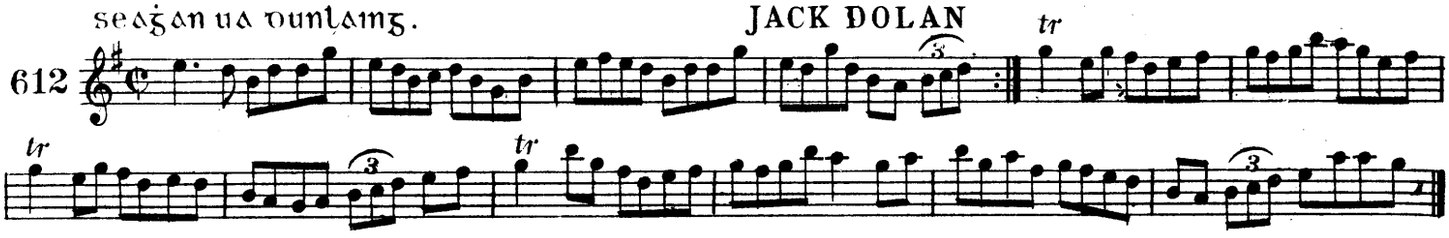

an doctuir tailiur. Dr. TAYLOR.

613

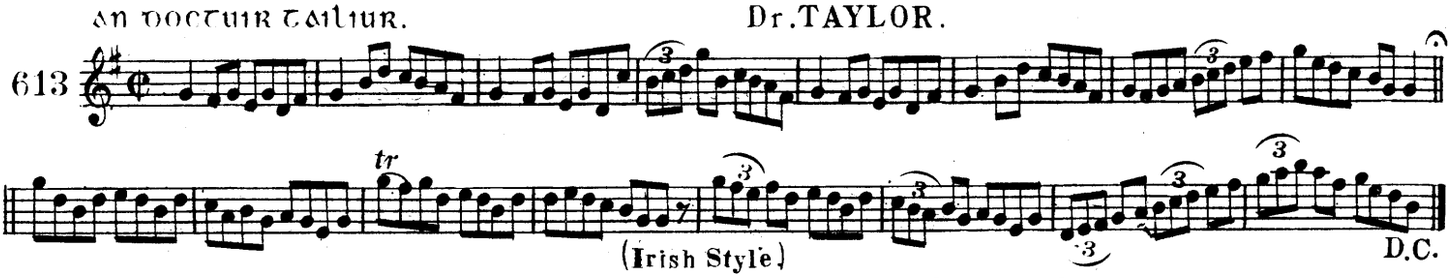

(Irish Style)

D.C.

an muine musg. THE MONEY MUSK.

614

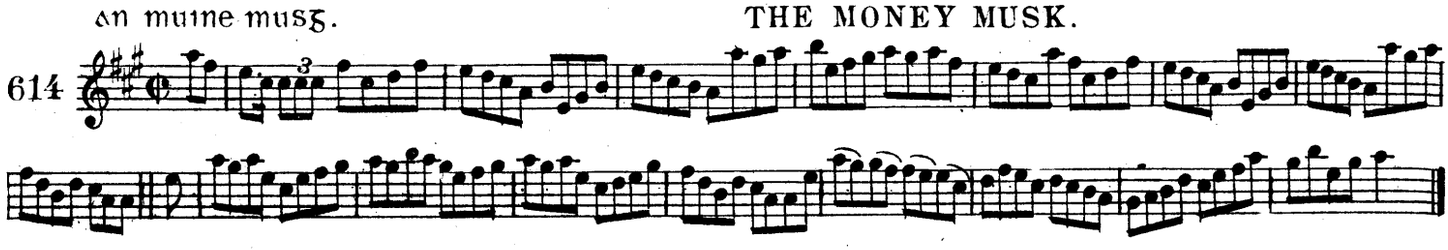

peata geal do maṫar. YOUR MOTHER'S FAIR PET.

615

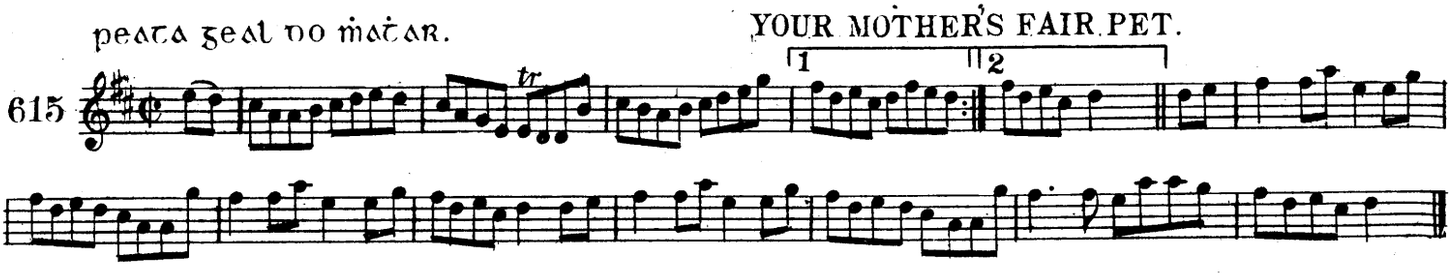

A MHAIRE CUIR SIOS AN COIRE. MOLLY PUT THE KETTLE ON.

616

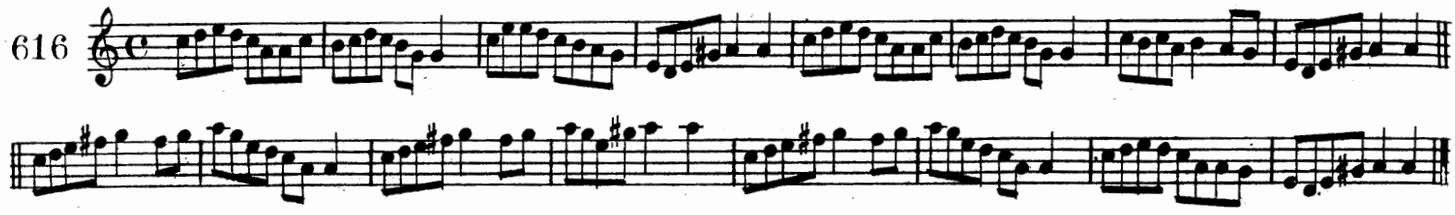

BUACAILLI CEAPAC-CUINN. THE BOYS OF CAPPOQUIN.

617

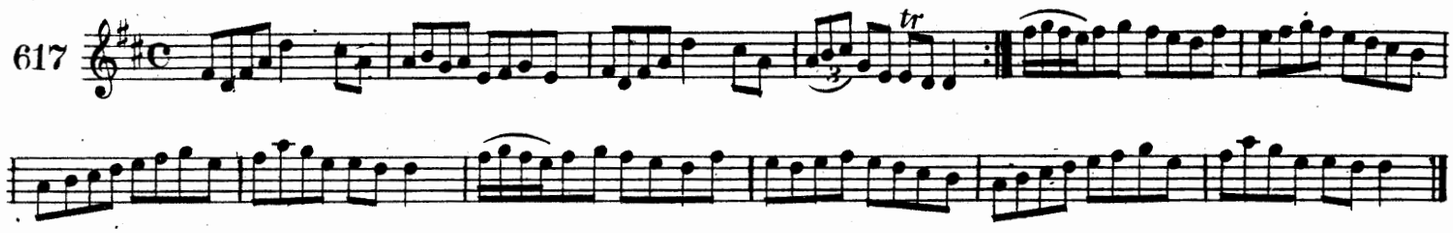

NEAD AN PIGEAD. THE MAGPIE'S NEST.

618

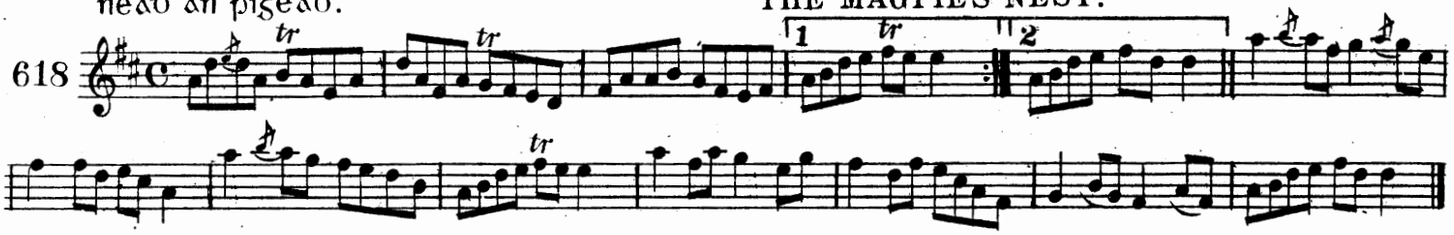

BONN LEAC-REAL. THE THREEPENNY BIT.

619

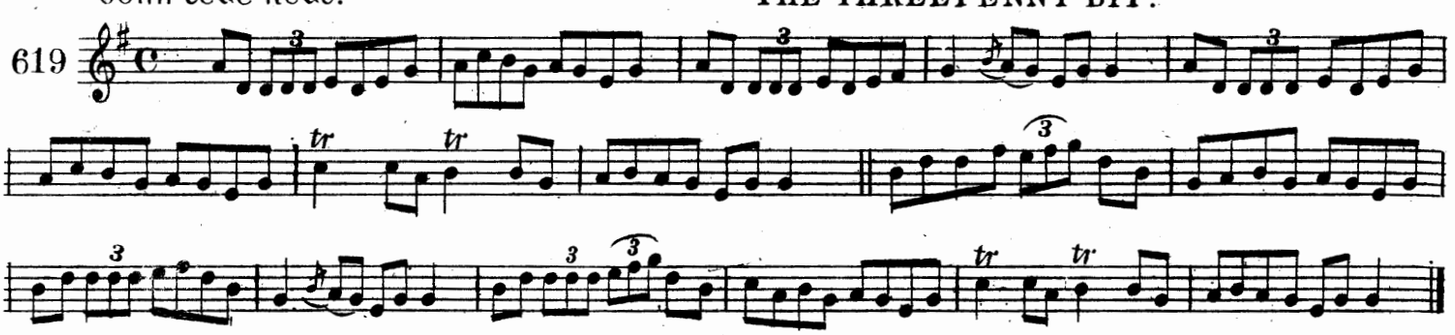

MAR CAITEAR AN T-AIRGEAD. HOW THE MONEY GOES.

620

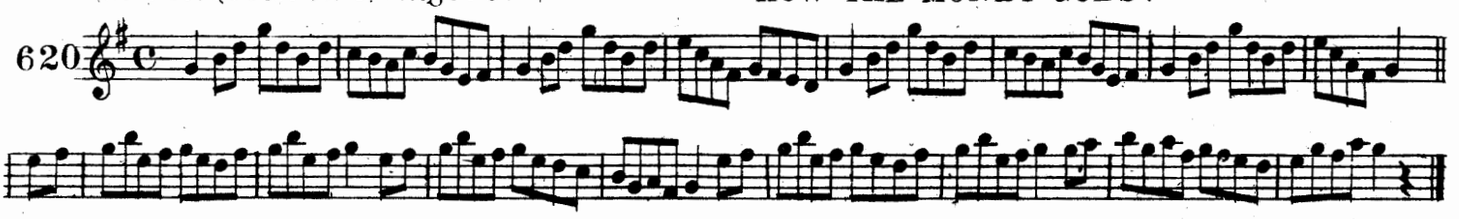

CASOG AN LONGSEOIR. THE SAILOR'S JACKET.

621

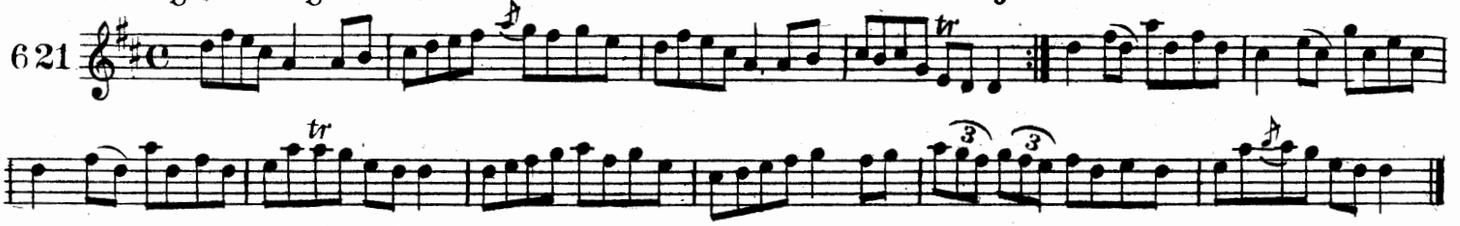

DUILLE AN T-AIGNEAN. THE IVY LEAF.

622

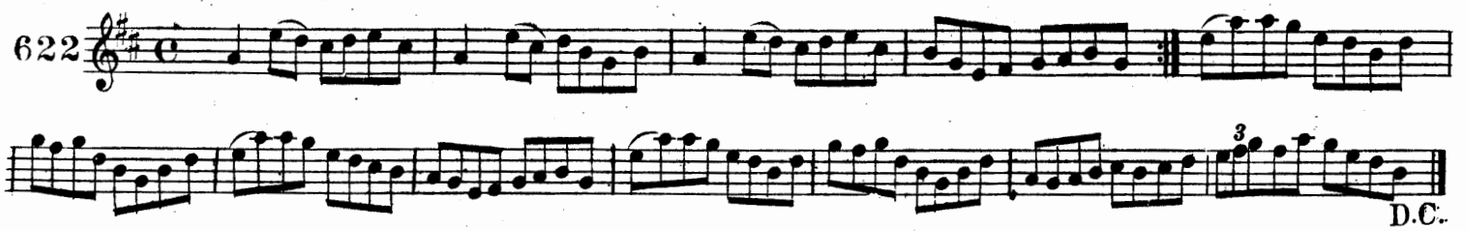

D.C.

ROĊDAIRE GRANDA. AN UGLY CUSTOMER.

623

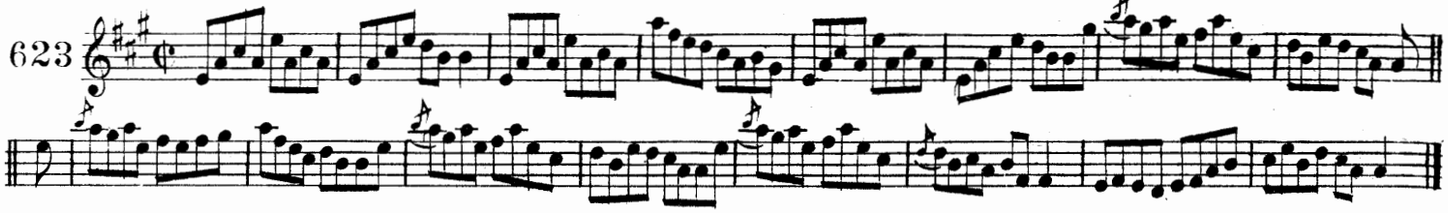

COR BAILE-ATA-ĊLIAT. THE DUBLIN REEL.

624

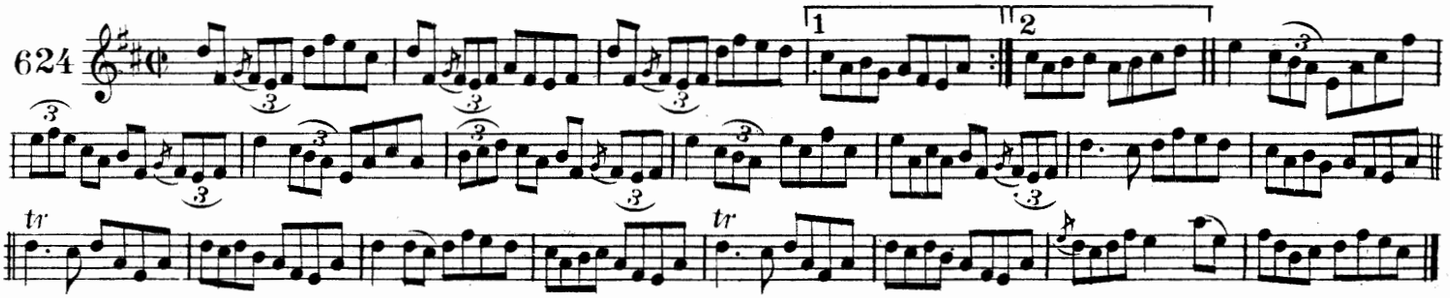

FILLEAD AN MAIRNEALAIG. THE SAILOR'S RETURN.

625

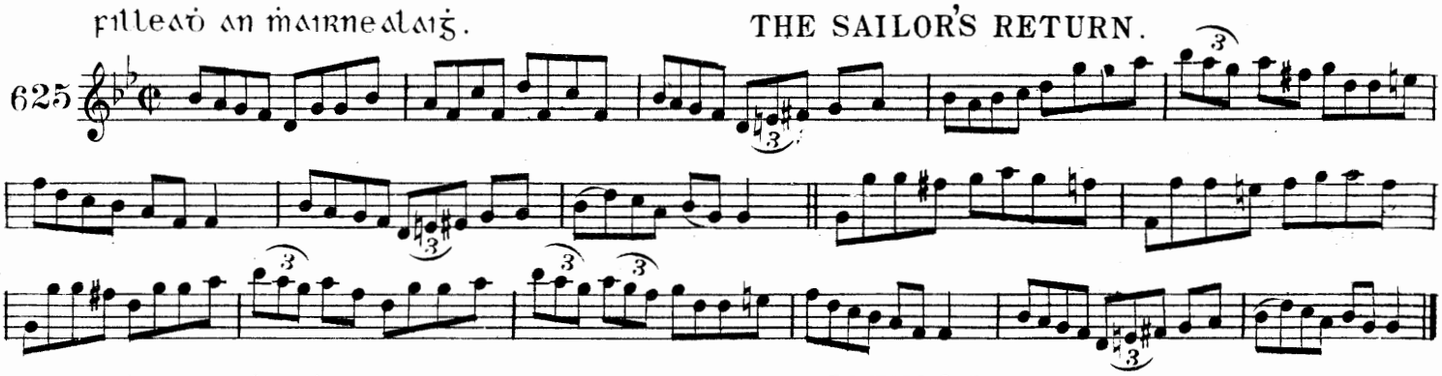

INGEAN NI MIC SEOIN. Miss JOHNSON.

626

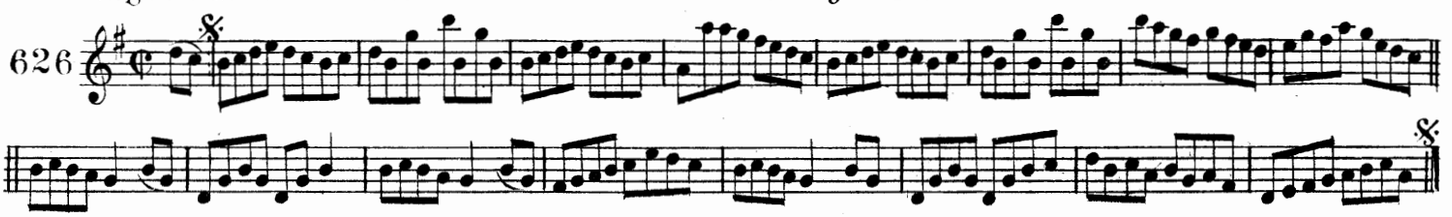

ATA NA MUILLTE AG MEILT. THE MILLS ARE GRINDING.

627

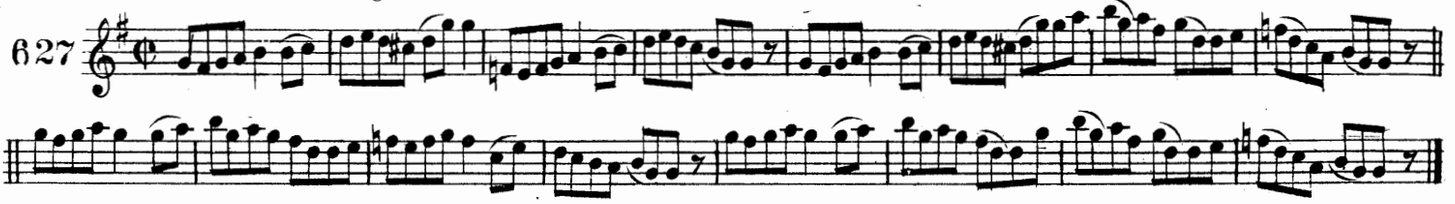

DIARMAID UA AEDA. JERRY HAYES.

628

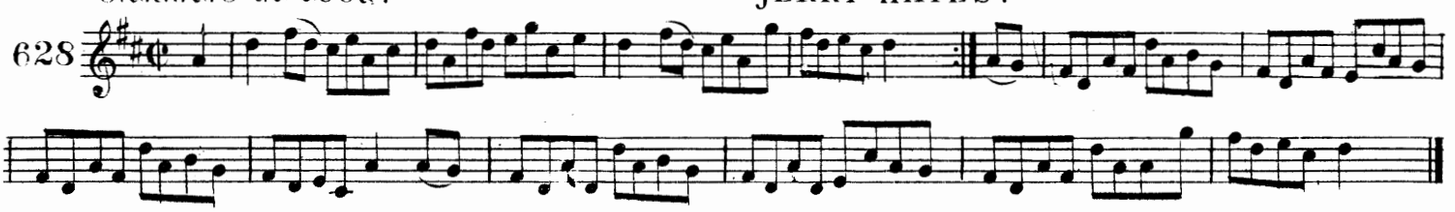

CAILINI BELFEIRSTE. THE BELFAST LASSES.

629

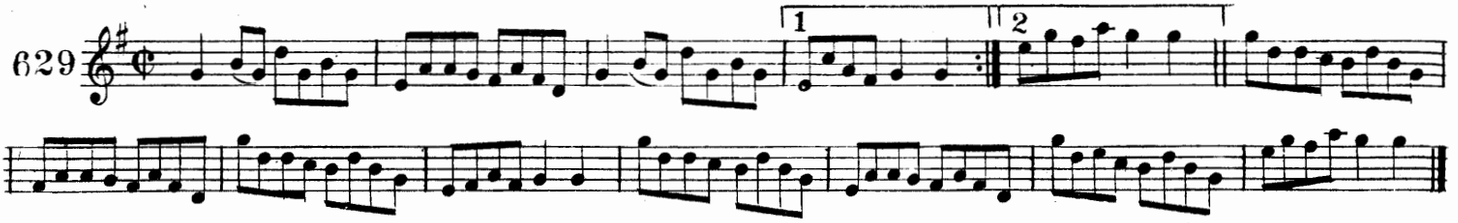

an bean uasal an cul an bain. THE LADY BEHIND THE BOAT.

630

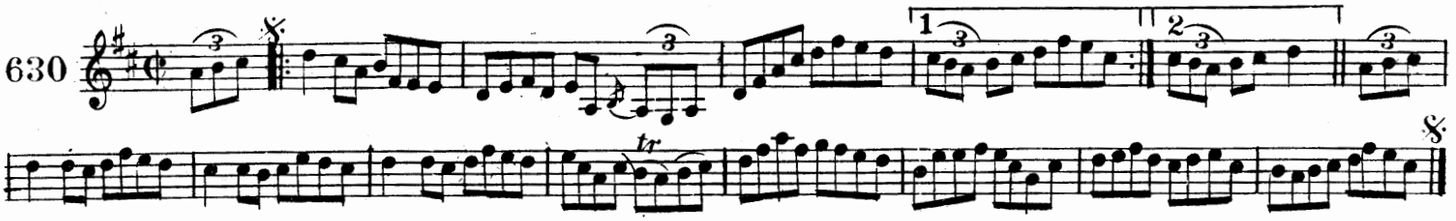

do dubstan baint liom. TOUCH ME IF YOU DARE.

631

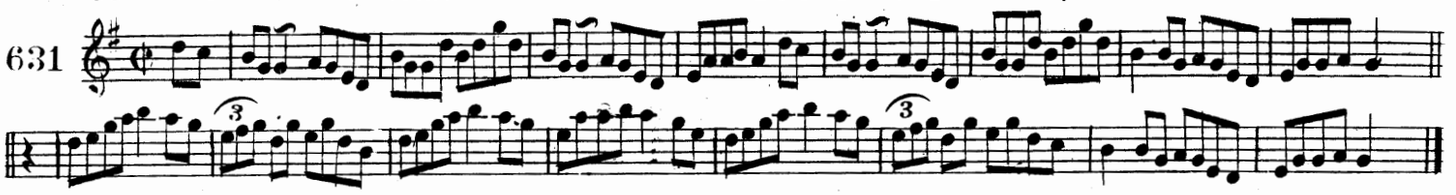

a cladaire na bain liom. YOU ROGUE YOU DARN'T MEDDLE ME.

632

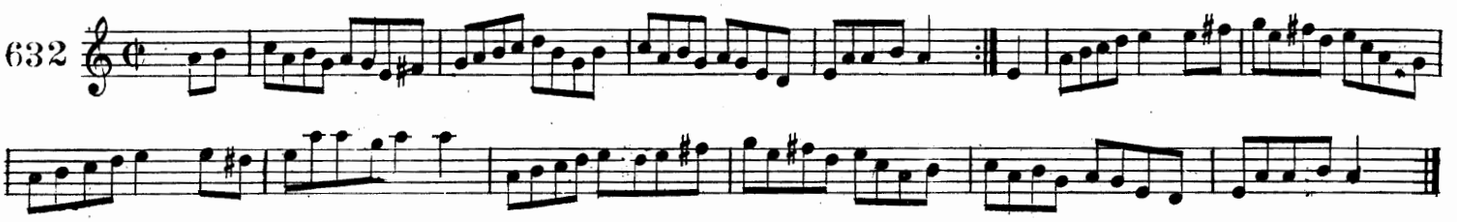

an lion faoi blat. THE FLAX IN BLOOM.

633

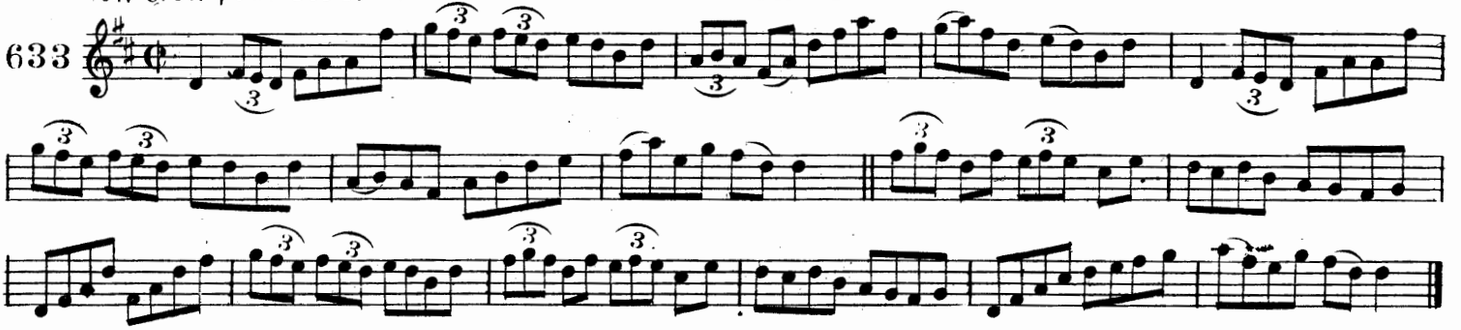

cailin loca garman. THE WEXFORD LASSES.

634

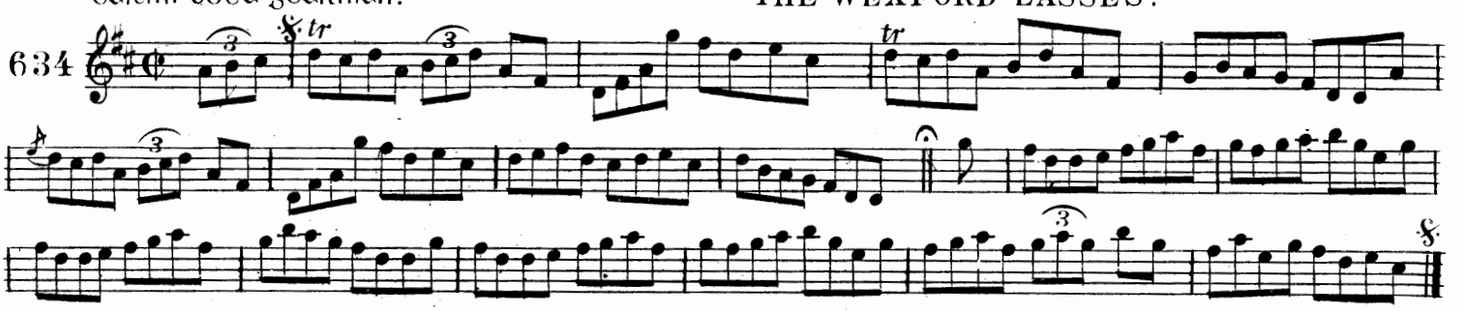

cog do companac. PICK YOUR PARTNER.

635

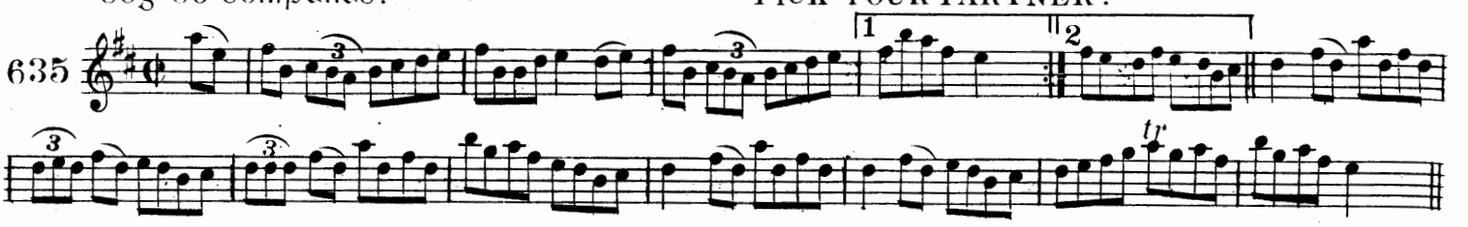

cailin sligig. THE SLIGO LASSES.

636

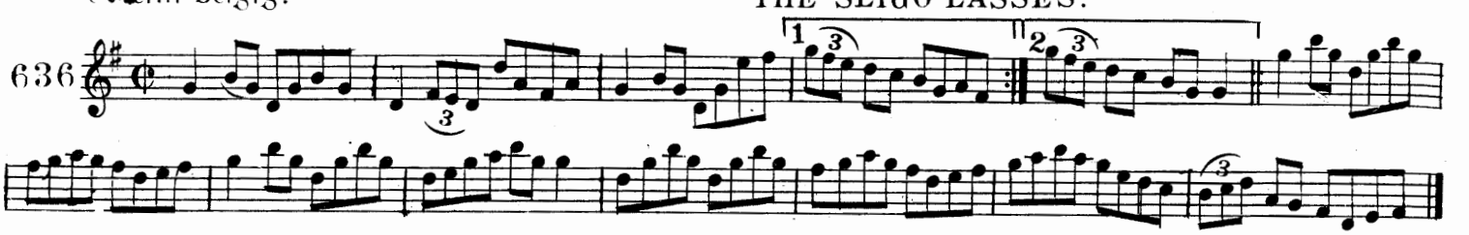

mio-aḋ ṁic ṗaiḋin. Mc FADDEN'S MISHAP.

637

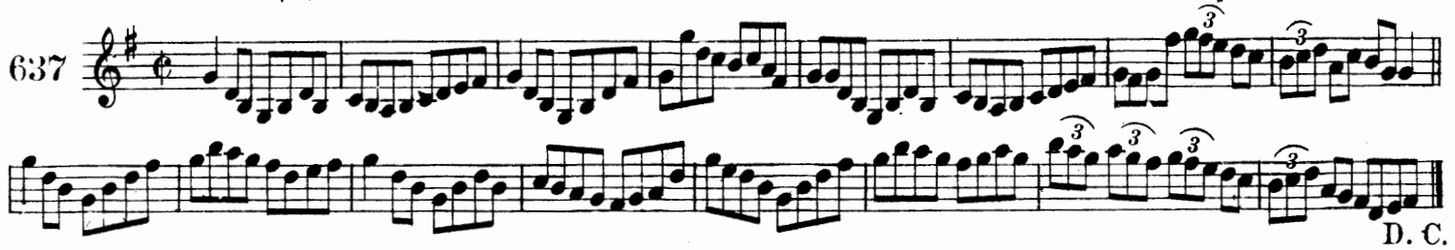

eiḃlin ni ḋonnaḃain. NELLIE O'DONOVAN.

638

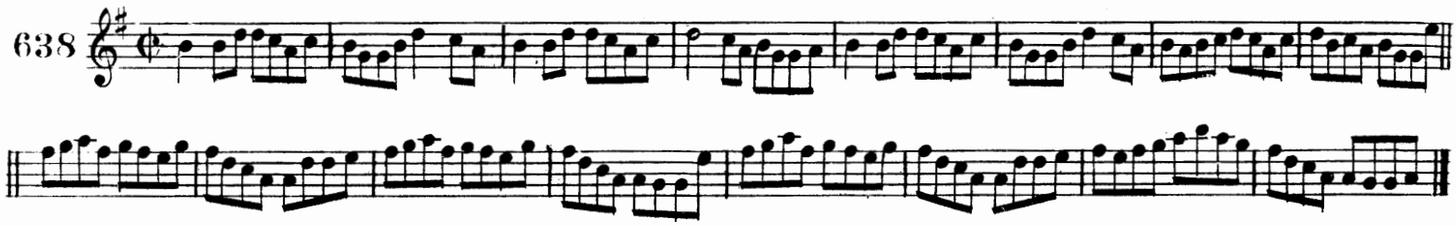

faoi ṫoin meise. ON THE SLY.

639

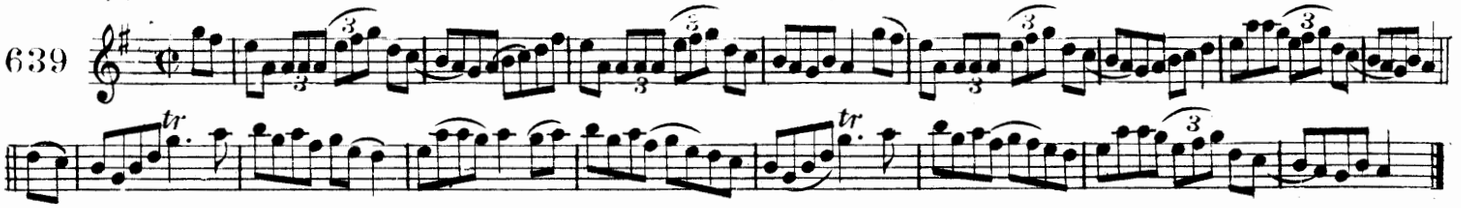

na ceiṫre cuirt. THE FOUR COURTS.

No 1.

640

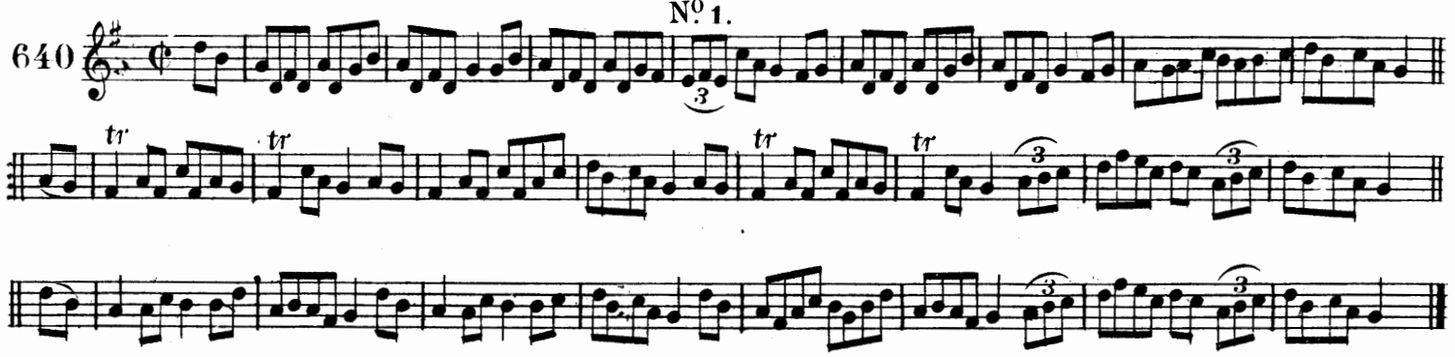

na ceiṫre cuirt. THE FOUR COURTS.

No 2.

641

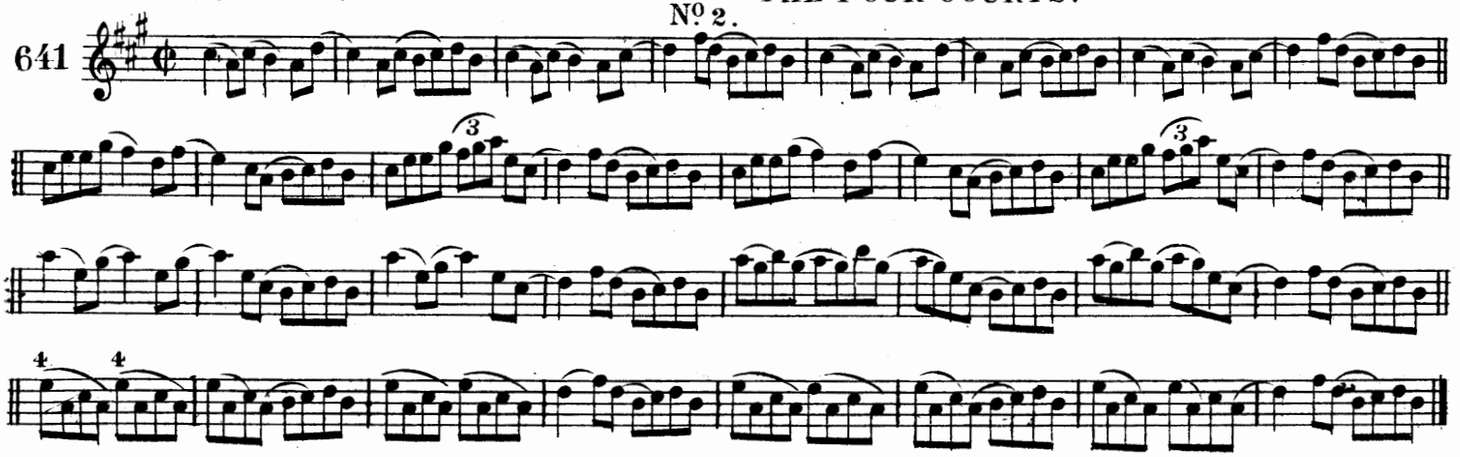

an fear a tiġe. THE MAN OF THE HOUSE.

642

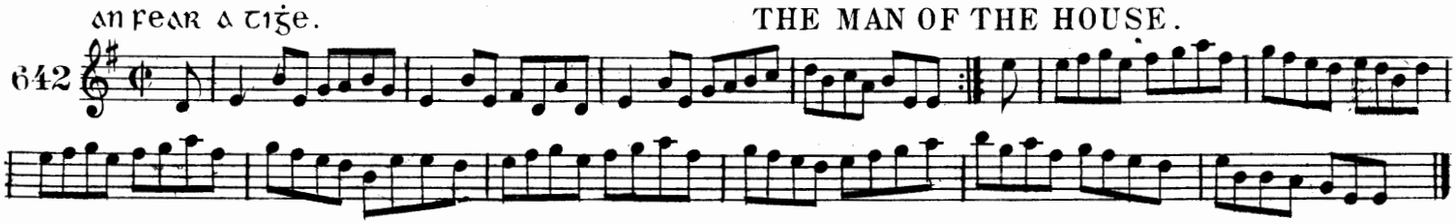

siubán ní dubláinge. JULIA DELANEY.

643

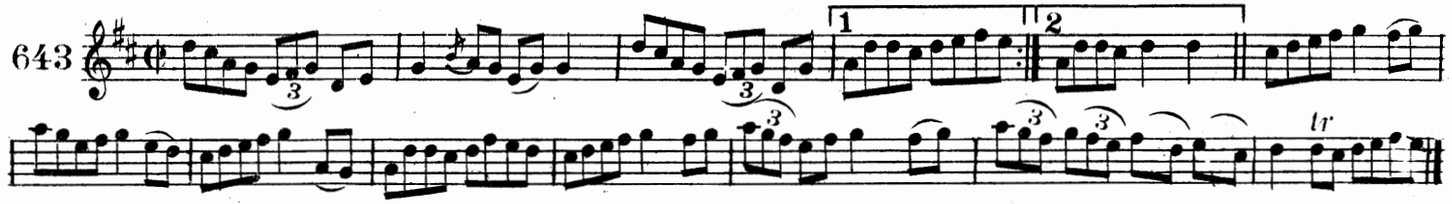

an bealach mor go luimneach. THE HIGHWAY TO LIMERICK.

644

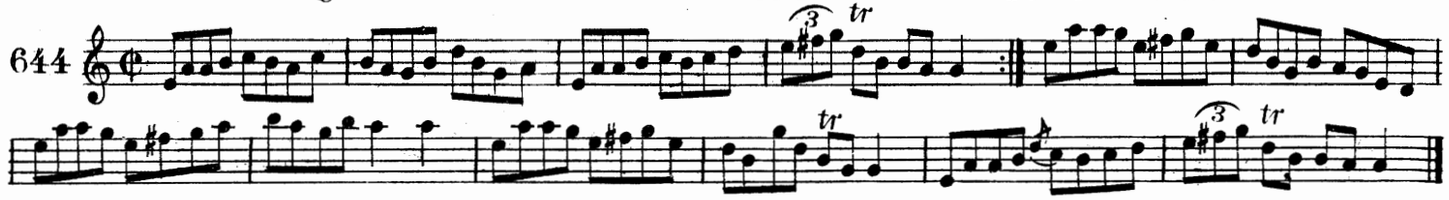

an ardtaoiseach mic baeithe. COL. Mc BAIN.

645

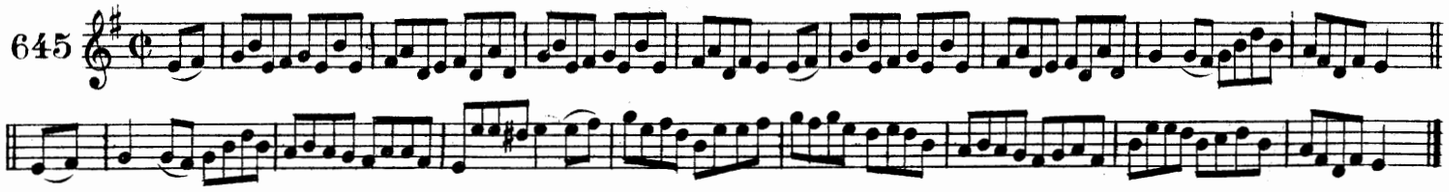

cor an gualadoir. THE COLLIER'S REEL.

646

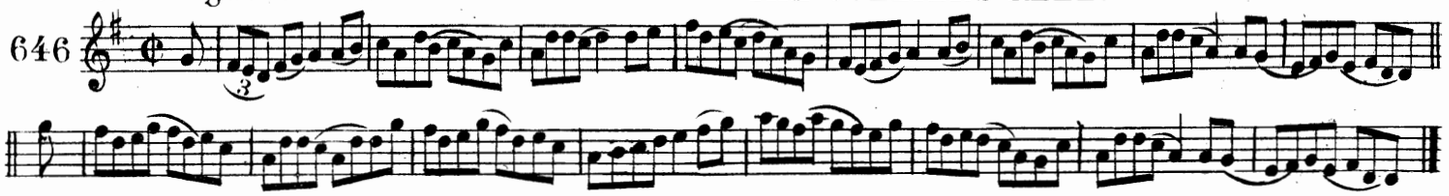

an aindear nar feud innsin. THE MAID THAT DARE NOT TELL.

647

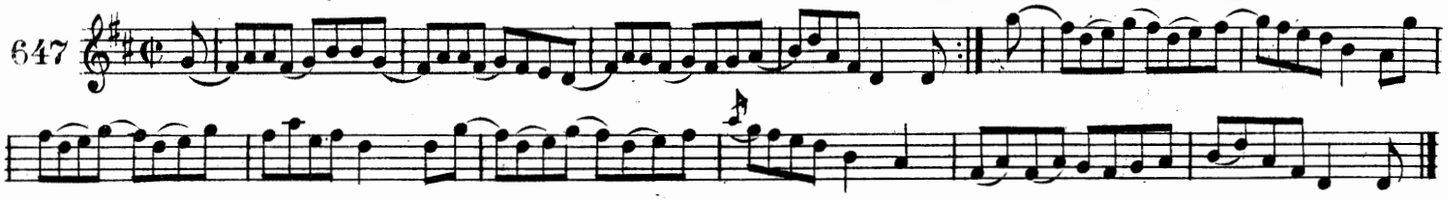

an colm ar an ngeata. THE PIGEON ON THE GATE.

648

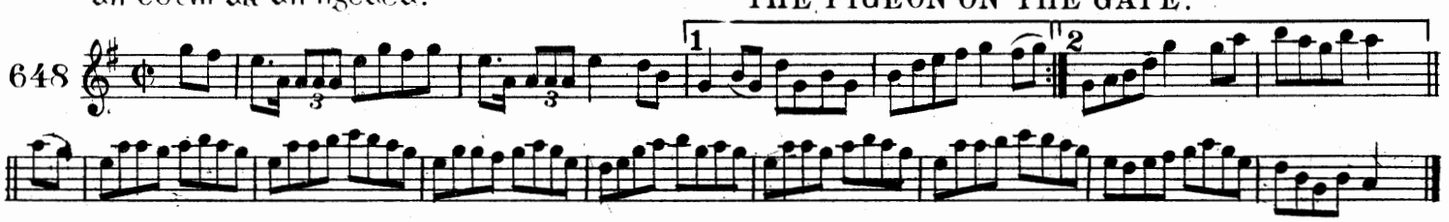

cor an tigearna mic domnaill. LORD Mc DONALD'S REEL.

649

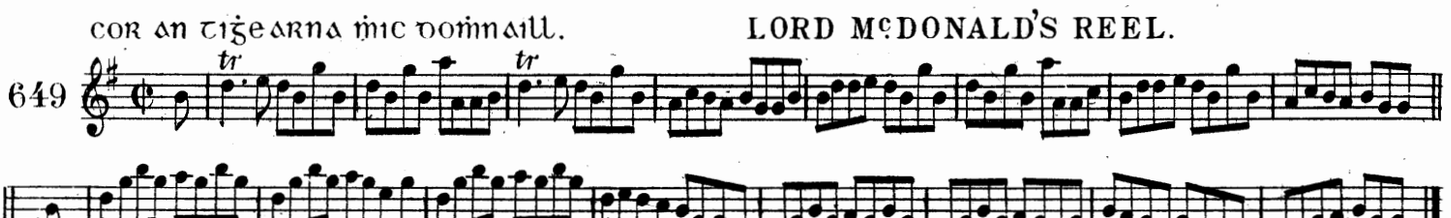

og-mna baile-mitil. THE MAIDS OF MITCHELLSTOWN.

650

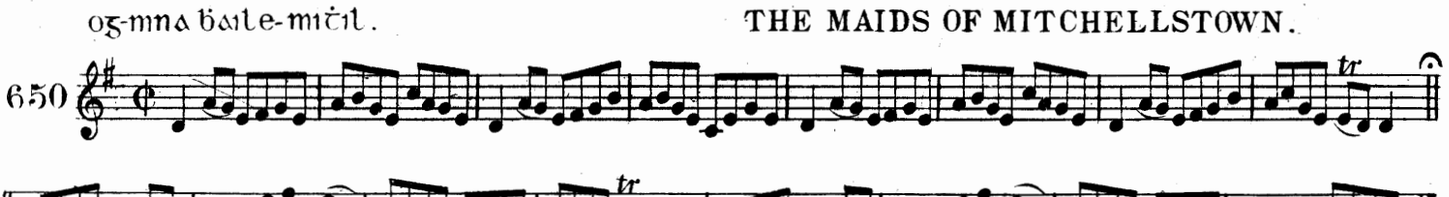

651 DOCAS H-EIREANN. ERIN'S HOPE.

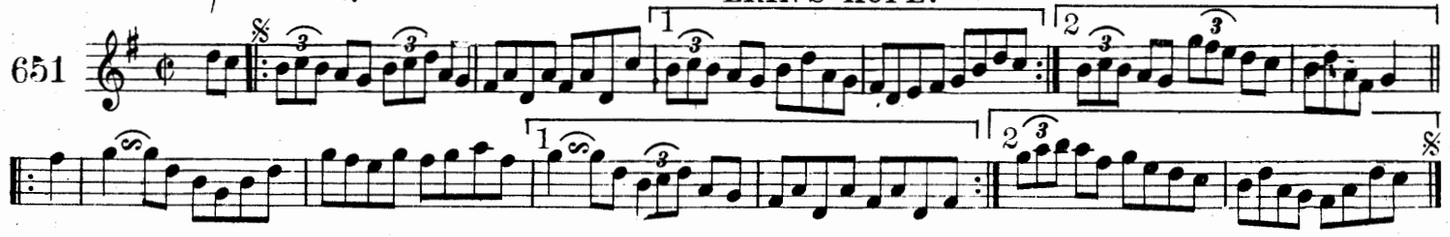

652 A MHAIRE CAD TA ORT? MOLLY WHAT AILS YOU?

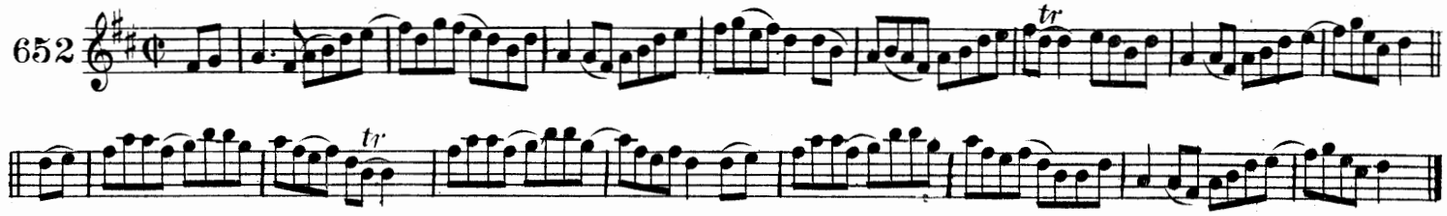

653 MAIDE CAIDGIN. TADY'S WATTLE.

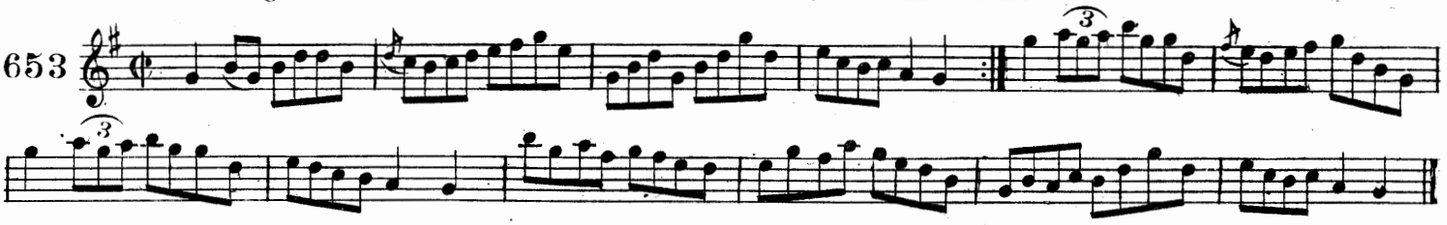

654 SEASCANAIG GAILLIM. THE OLD MAIDS OF GALWAY.

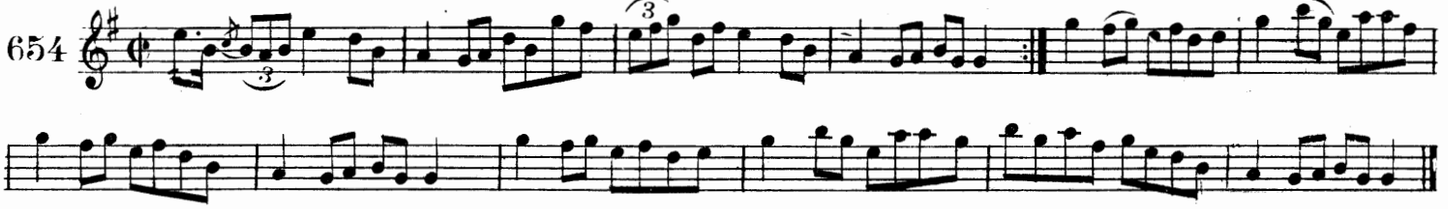

655 CORNGEAN NI MHIC LEOD. Miss Mc LEOD'S REEL.

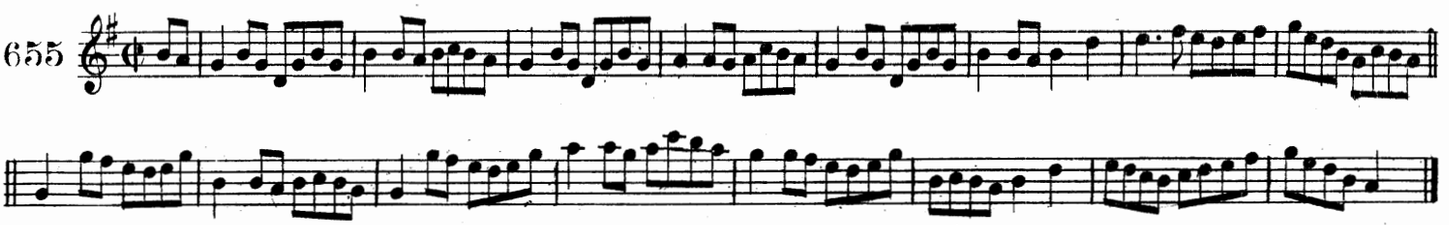

656 AISLING MAOR MAELMOICEIRGE. SERGT. EARLY'S DREAM.

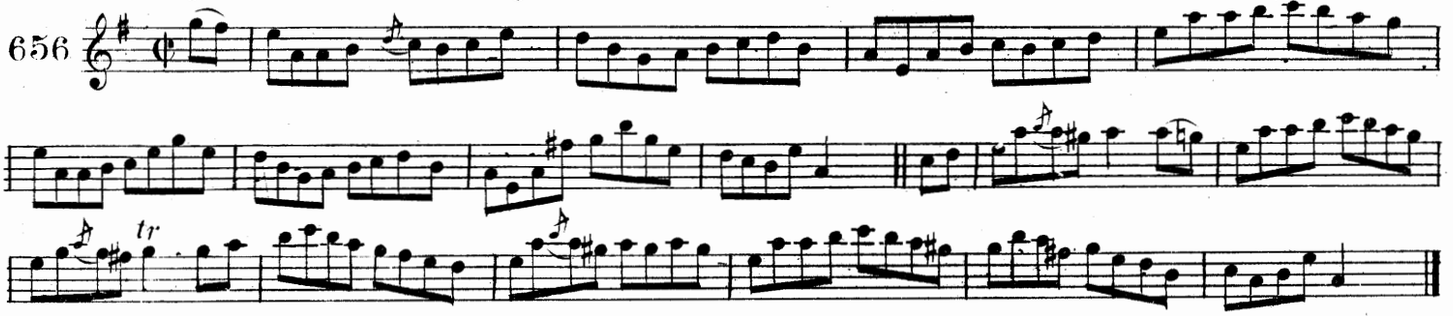

CUIR CART AN DEORUM. PUSH ABOUT THE JORUM.

657

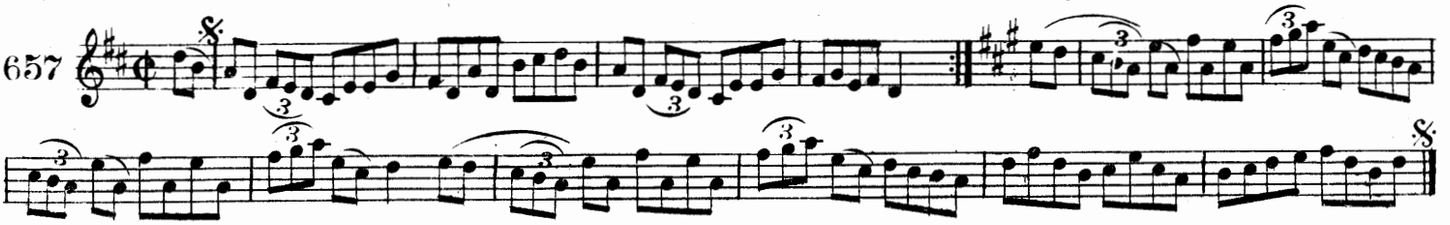

ROḠA ṀUIRIS UI ĊAṪASAIḠ. MAURICE CASEY'S FANCY.

658

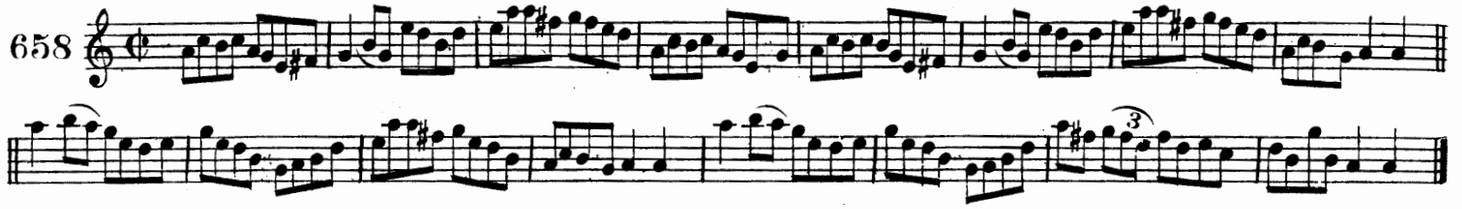

ART OḠ UA DALAIḠ. YOUNG ARTHUR DALY

659

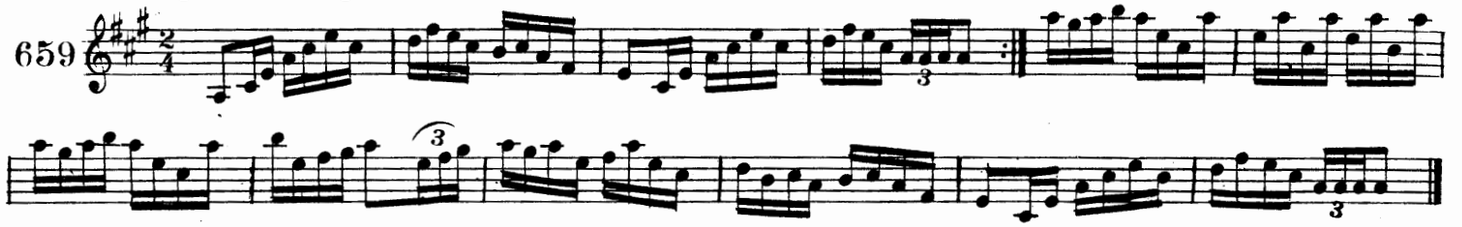

TOR-COILLE UI CONSAIDIN. CONSIDINE'S GROVE.

660

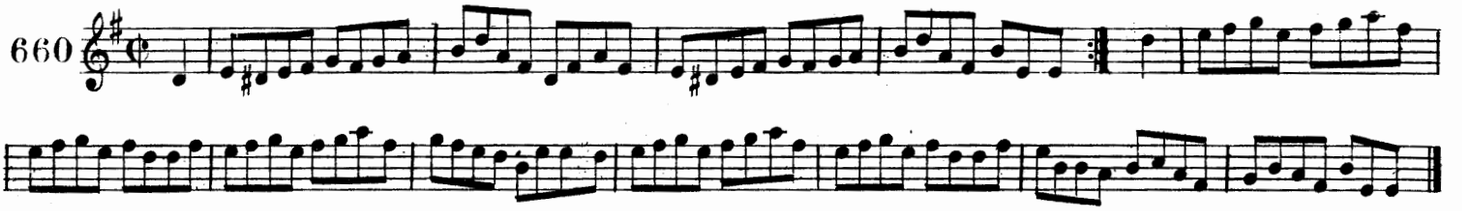

MAIRḠREADIN CODALTAĊ. SLEEPY MAGGIE.

661

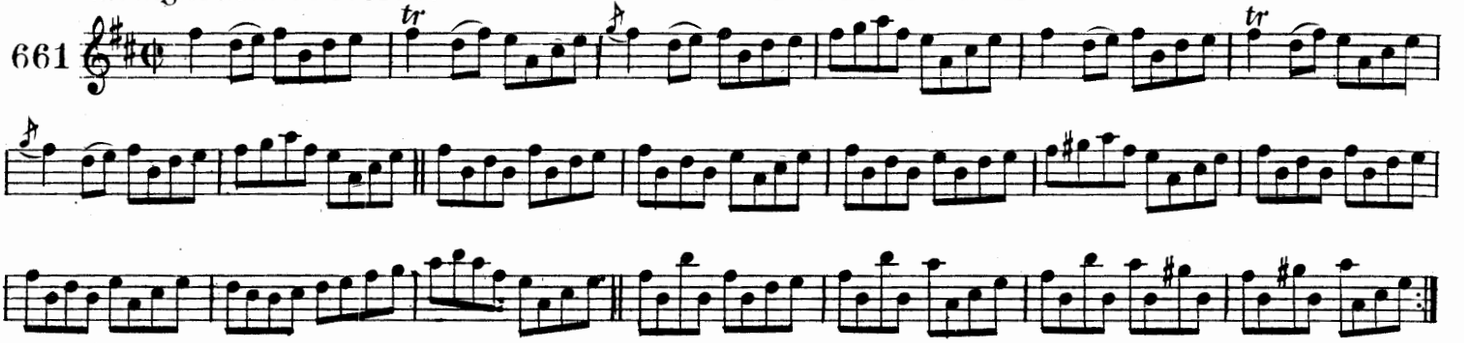

MAIRḠREADIN SUANTAĊ. DROWSY MAGGIE.

662

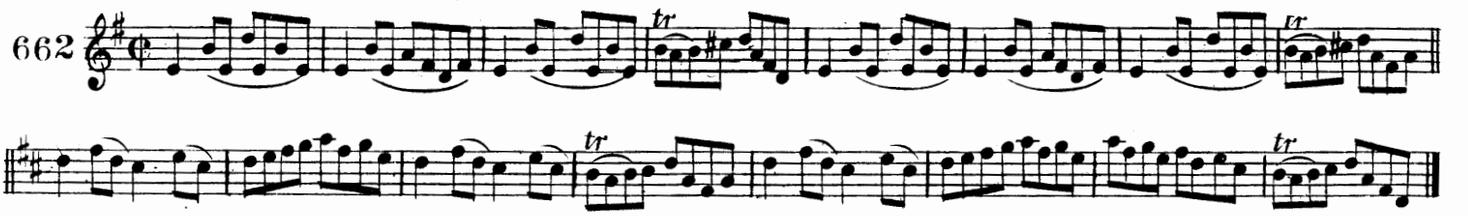

AN ḟALLAING BREAĊ. THE PLAID MANTLE.

663

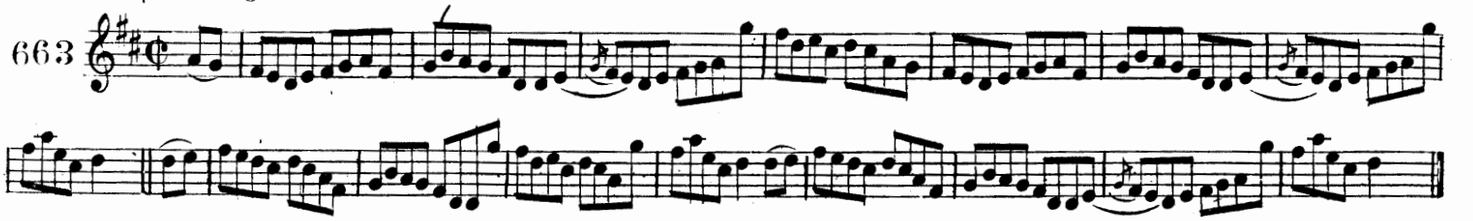

SUGRA BAILE-NA-CARRAIGE. THE HUMORS OF BALLINACARRIG.

664

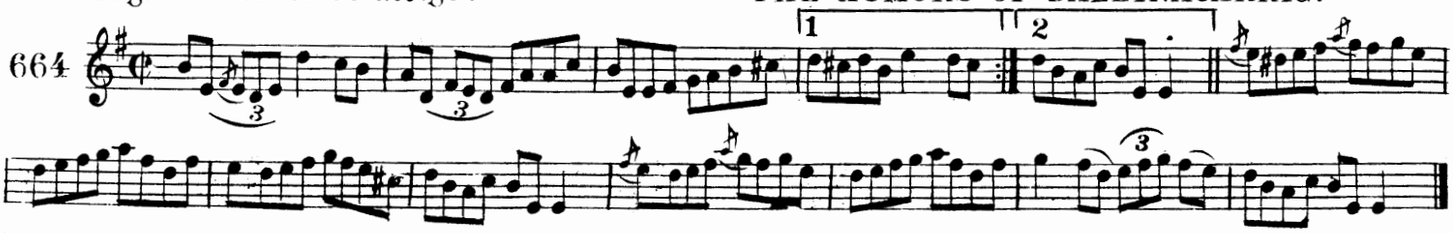

PAIRC AN FOGHMAR. THE HARVEST FIELD.

665

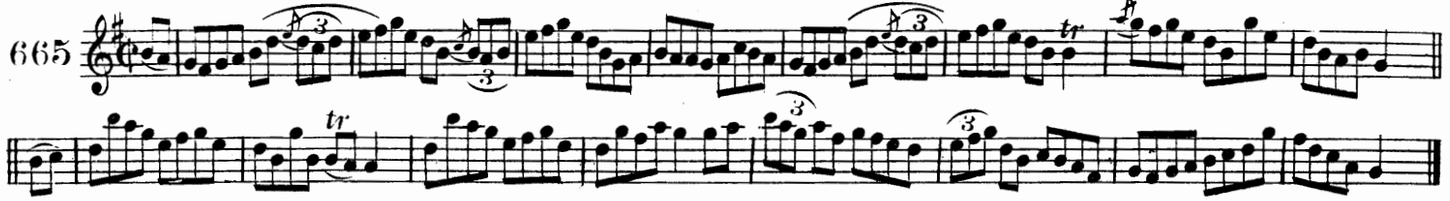

DOIRI GLASA NA hEIREANN. THE GREEN GROVES OF ERIN.

666

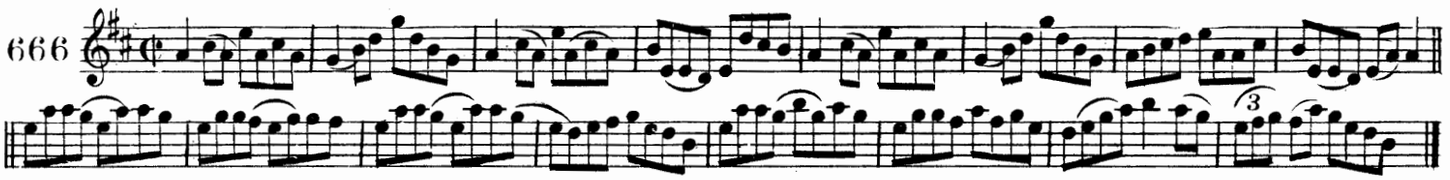

AN BEAN CAMSEORACHT. THE SCOLDING WIFE.

667

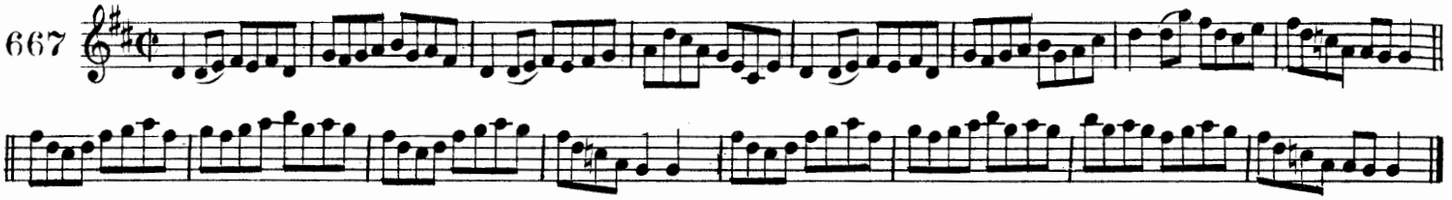

COR MUINE-CHOINN. THE MOONCOIN REEL.

668

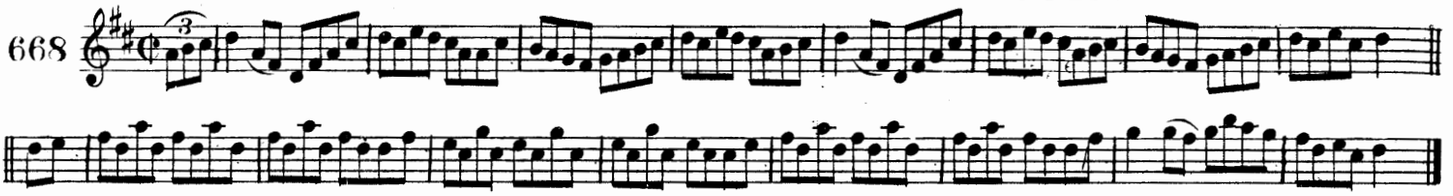

TABHAIR DAM POG A CHAIT. KISS ME KATE.

669

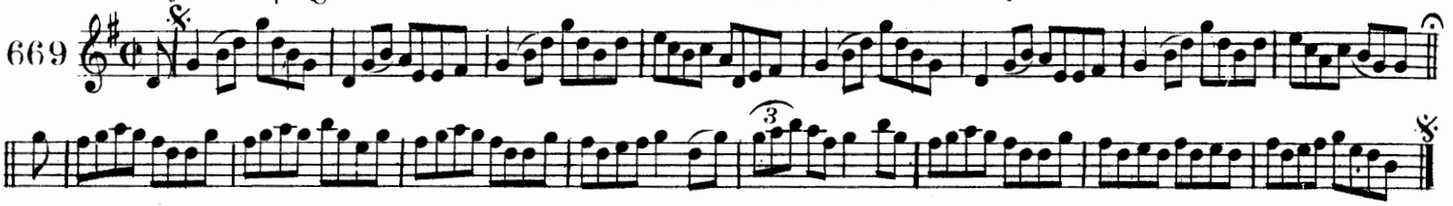

COR AN TIGEARNA GORDUIN. LORD GORDON'S REEL.

670

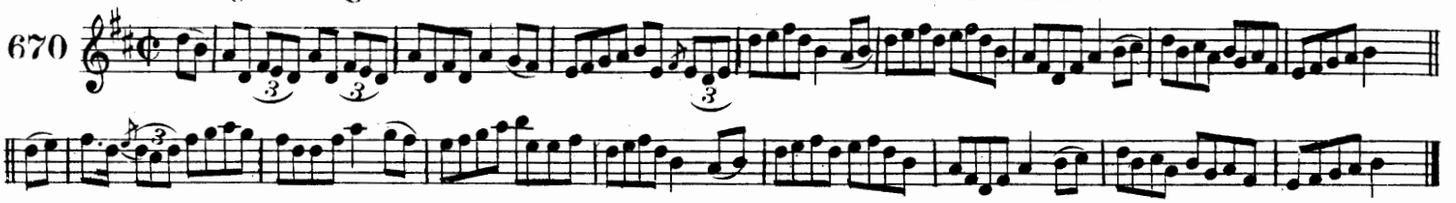

CUIG MILE AS SEO. FIVE MILES AWAY.

671

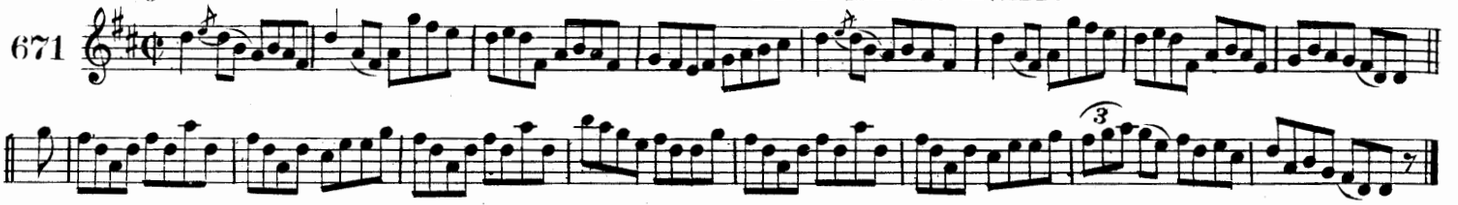

I NGOIRE MILE O CLUAIN-BURRIS. WITHIN A MILE OF CLONBUR.

672

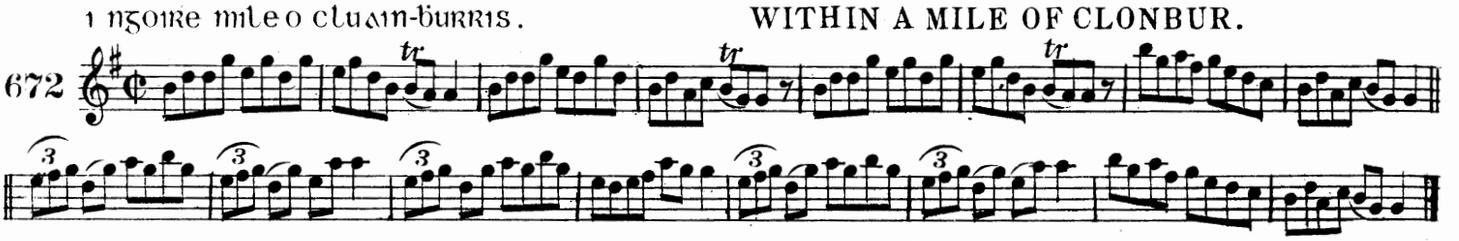

ċailini an drumman. THE DRUMMOND LASSES.

673

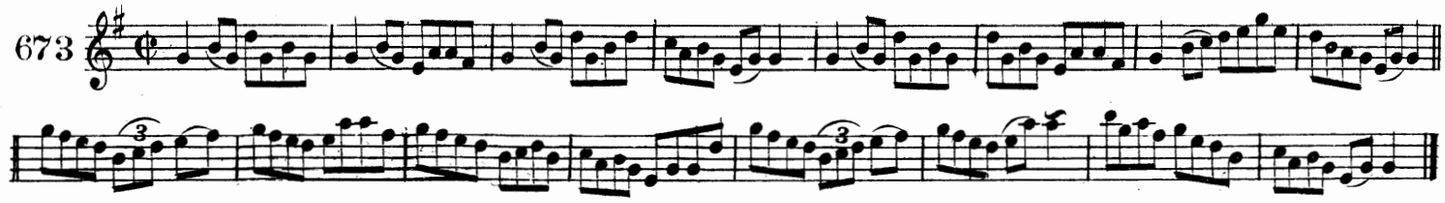

ata seaġan in imṫiġṫe go don ḟrainnċ. JOHNNY HAS GONE TO FRANCE.

674

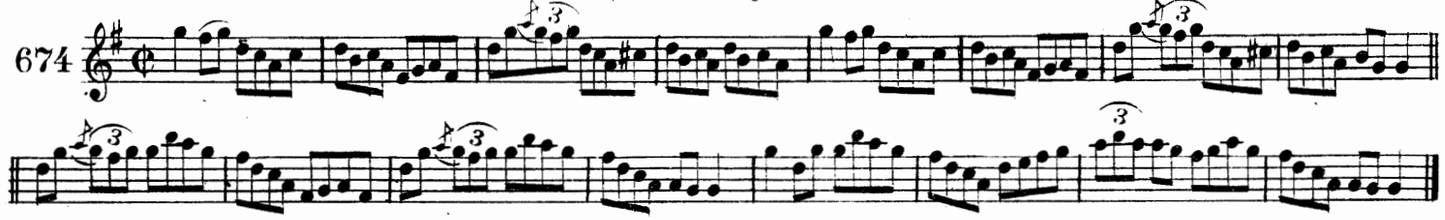

an buaċaill deas. THE BONNIE BOY.

675

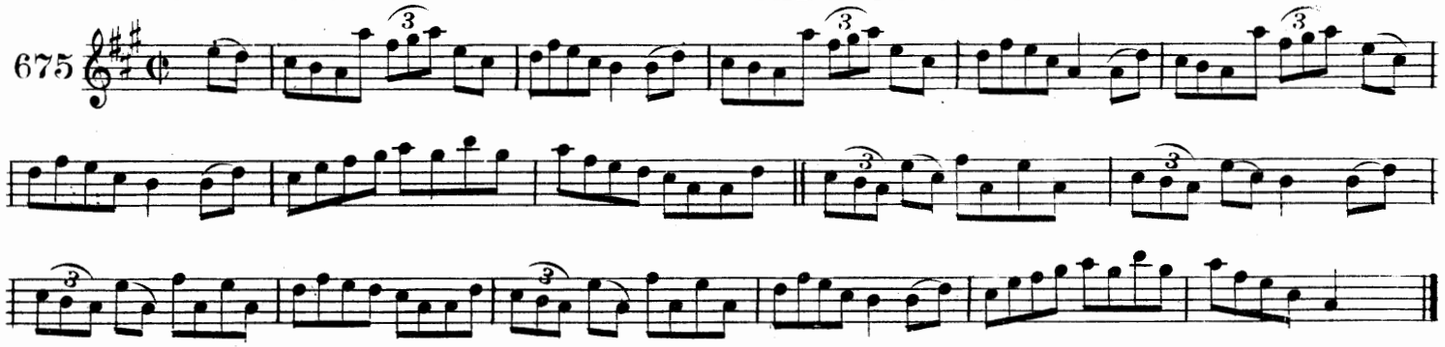

roġa ui ḋubḷaiḋe. DOOLEY'S FANCY.

676

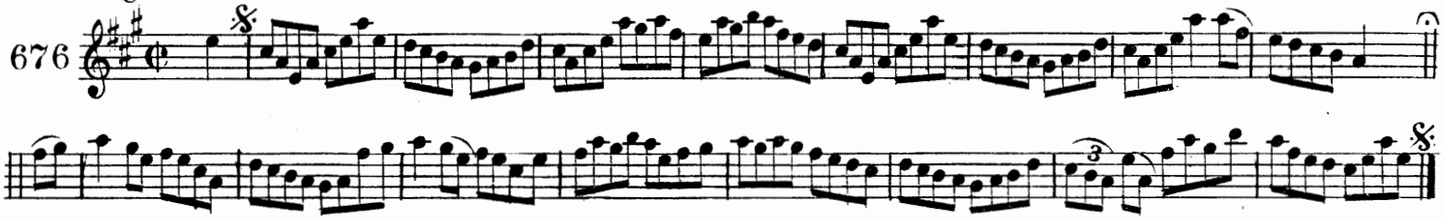

an dara banais. THE SECOND WEDDING.

677

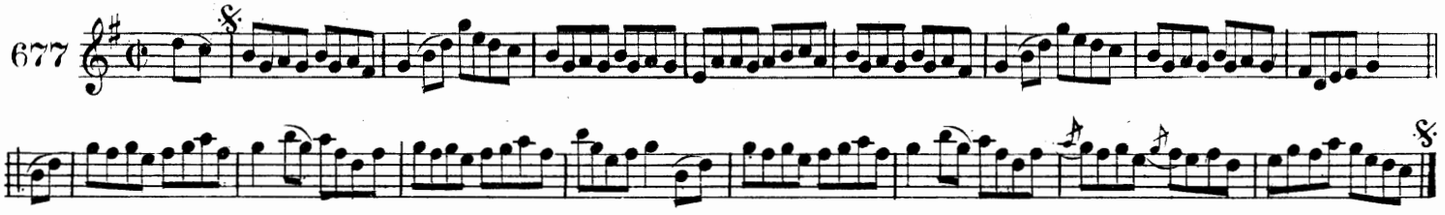

an sean ṁaiġisdir-sgoile. THE OLD SCHOOLMASTER.

678

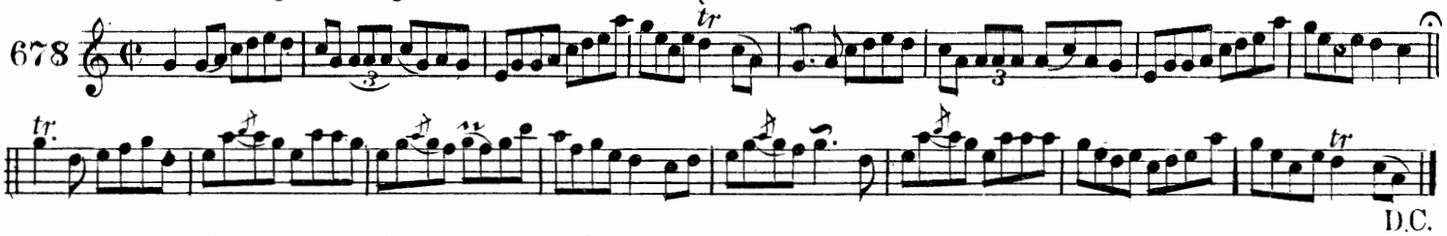

mor-timċioll an doṁan le ḥ-aeraċt. AROUND THE WORLD FOR SPORT.

679

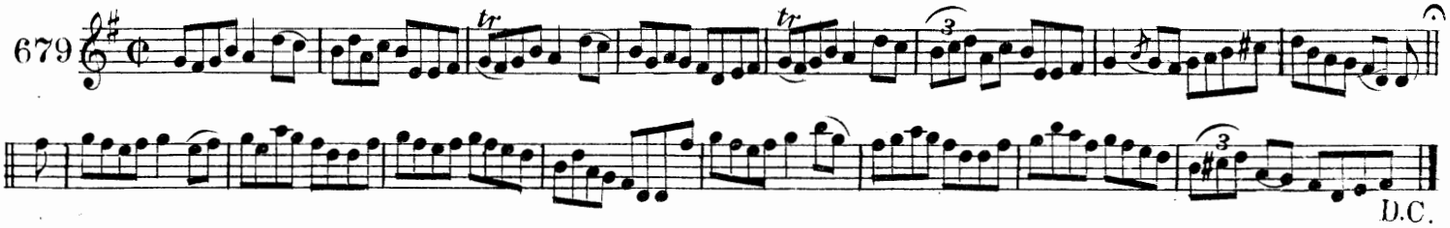

mícáelin cois na teine. MICKEY BY THE FIRESIDE.

680 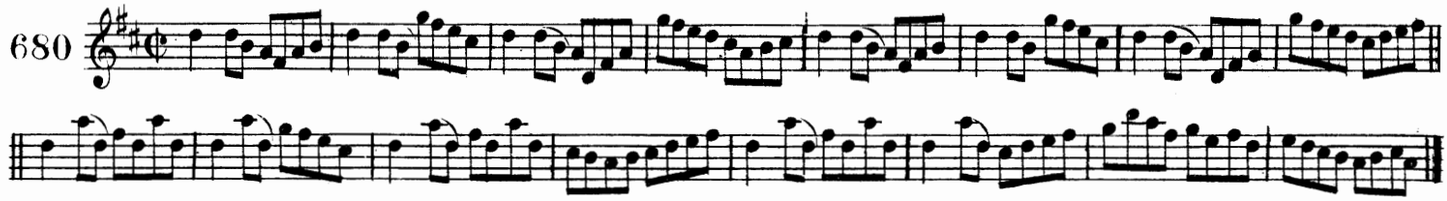

cárabat an loingseoir. THE SAILOR'S CRAVAT.

681 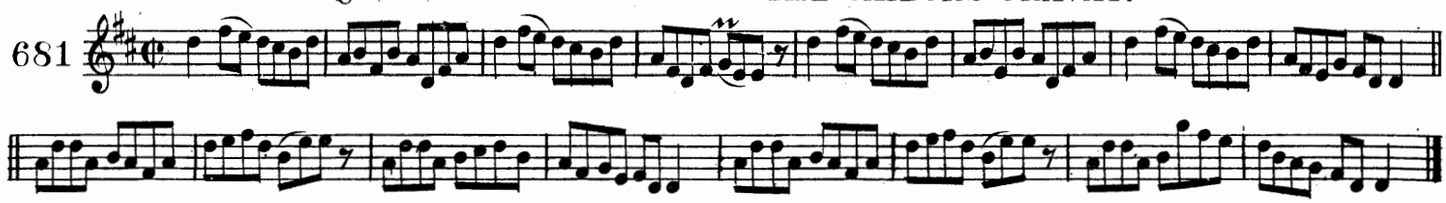

ag teacht treasna na gcnoc. COMING OVER THE HILLS.

682 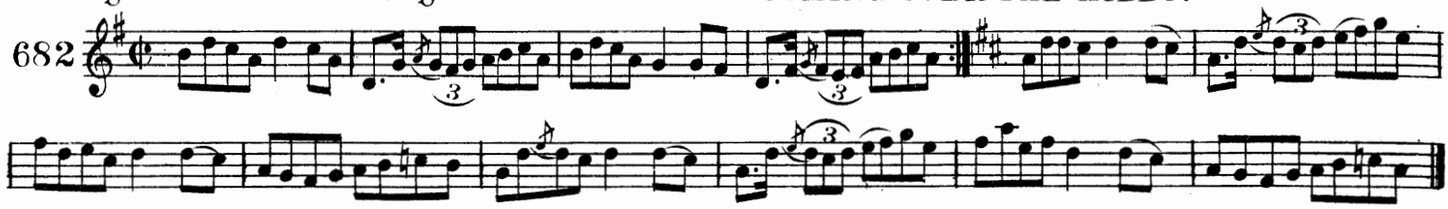

cor an bogaig. THE REEL OF BOGIE.

683 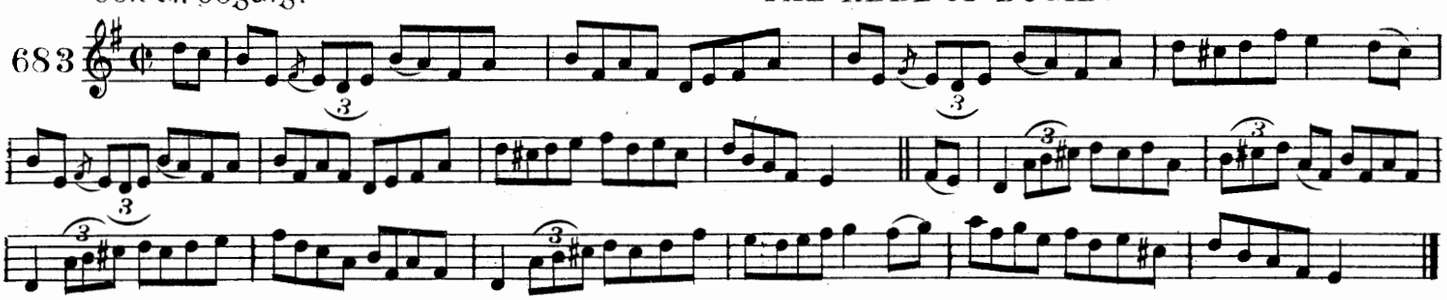

og-mna luimnig. THE LIMERICK LASSES.

684 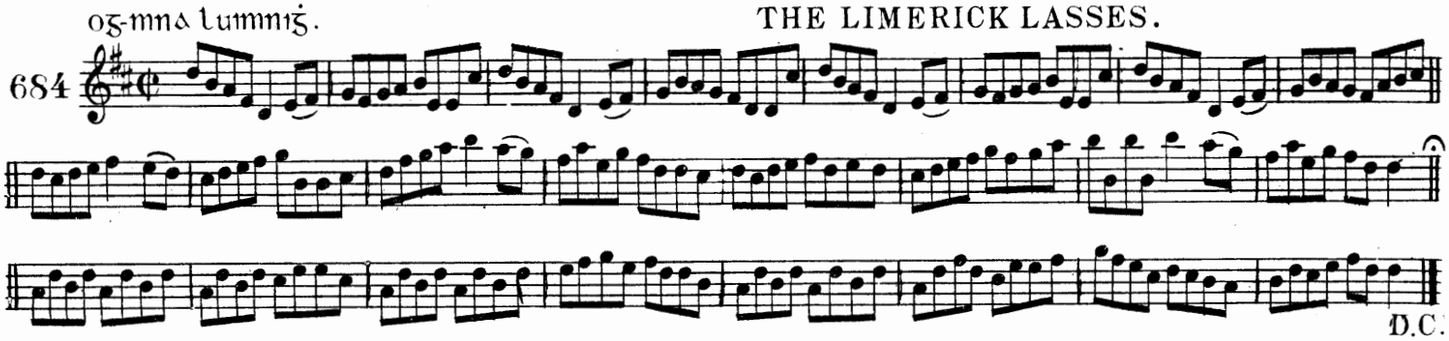

mgean m bailis. Miss WALLACE

685 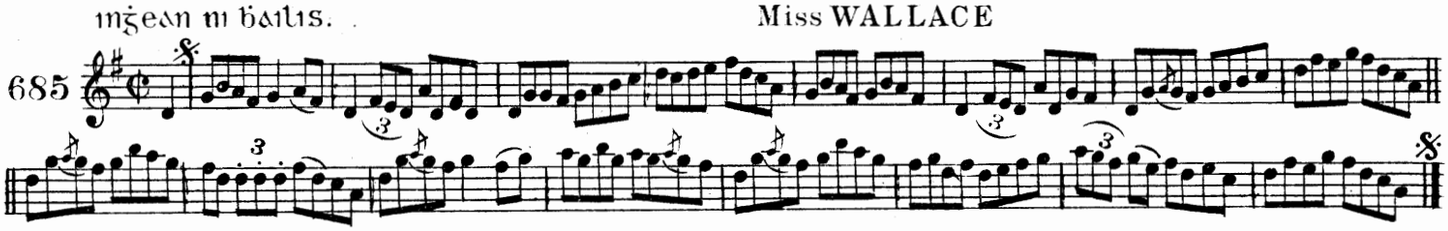

an bo maol. THE HORNLESS COW.

686 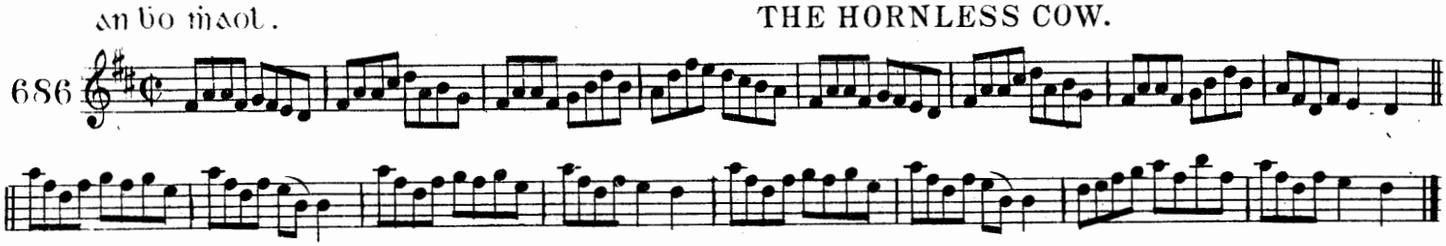

failte ṡineid roiṁ ċaṫal. JENNY'S WELCOME TO CHARLEY.

687

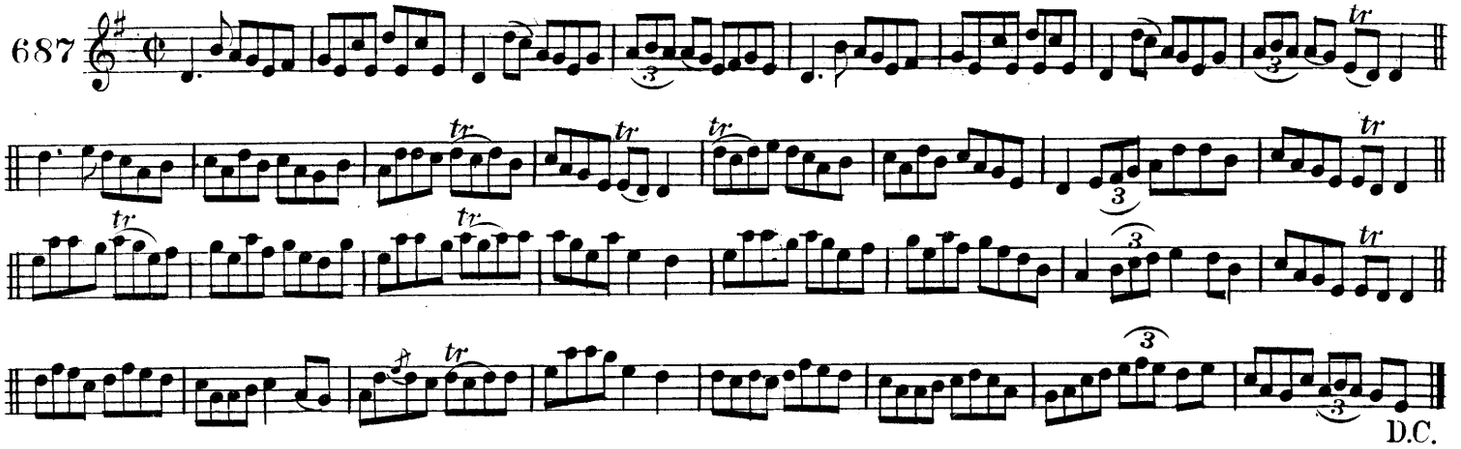

sud ar so! TIT FOR TAT

688

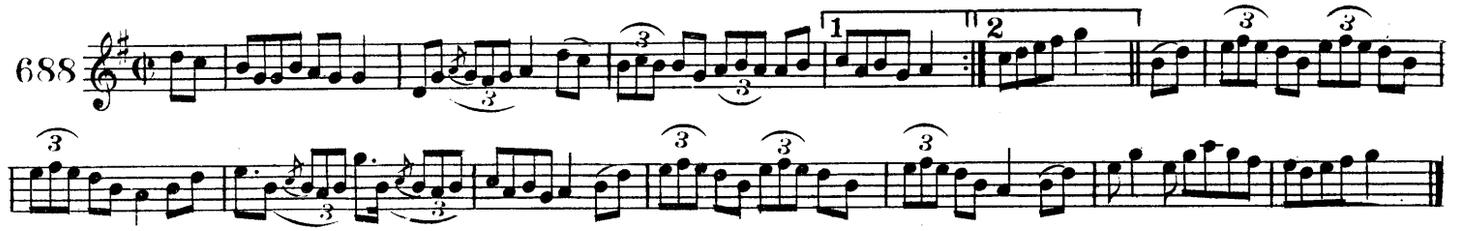

an lasairteiniġ. THE LIGHTNING FLASH.

689

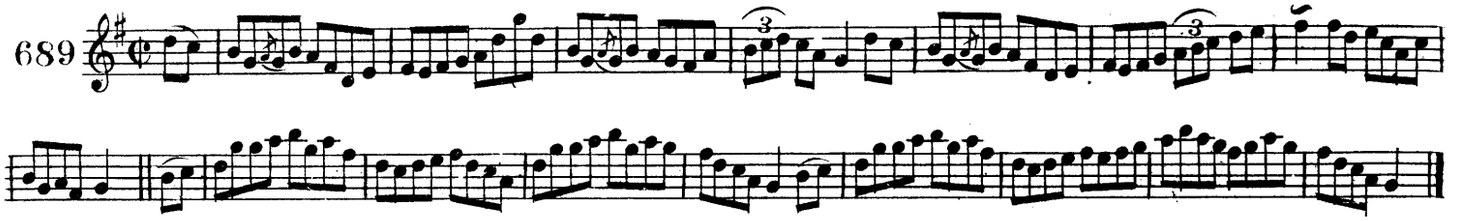

taiḋgin a ṁargaḋ. TIM THE MARKET MAN.

690

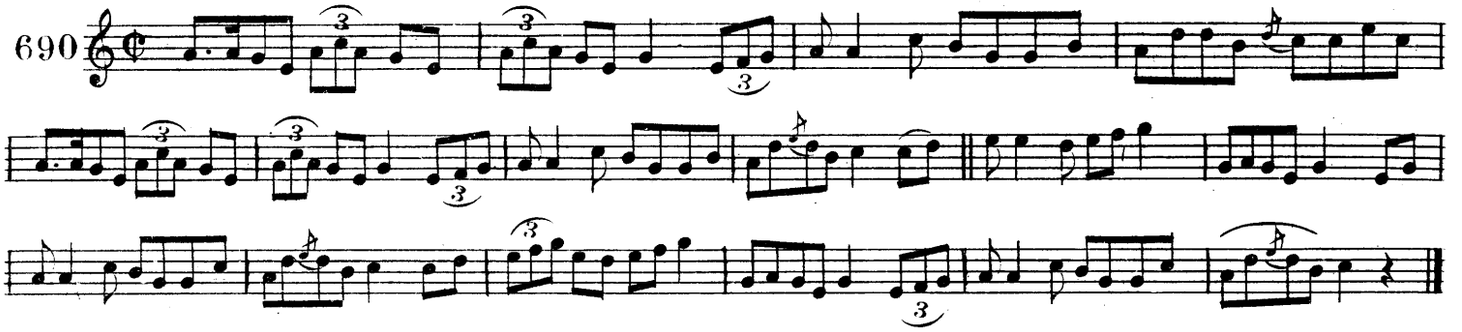

mna uasle laiġeann. THE LADIES OF LEINSTER.

691

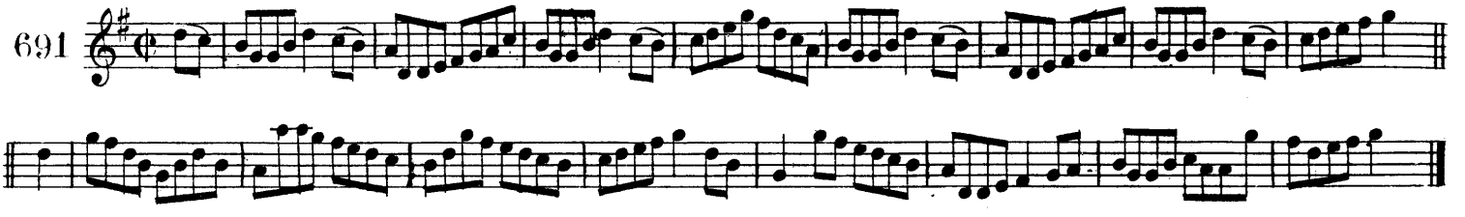

sineid daṫaṁail ni ḋuiḃnaiġ. COMELY JANE DOWNING.

692

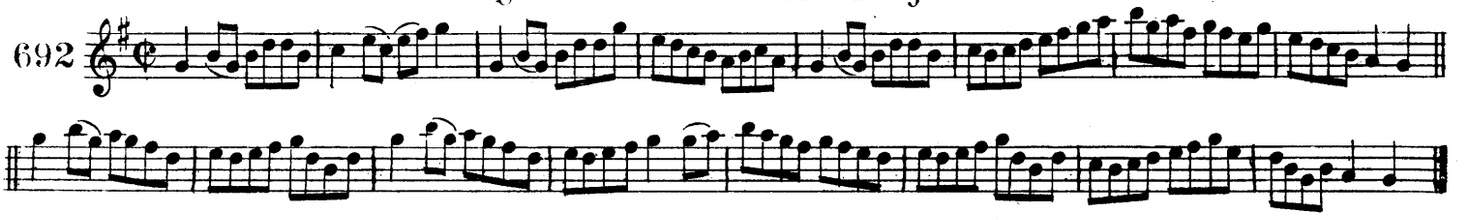

AN AMUIR AG AN GCUNNEOIG. THE MAID AT THE CHURN.

693

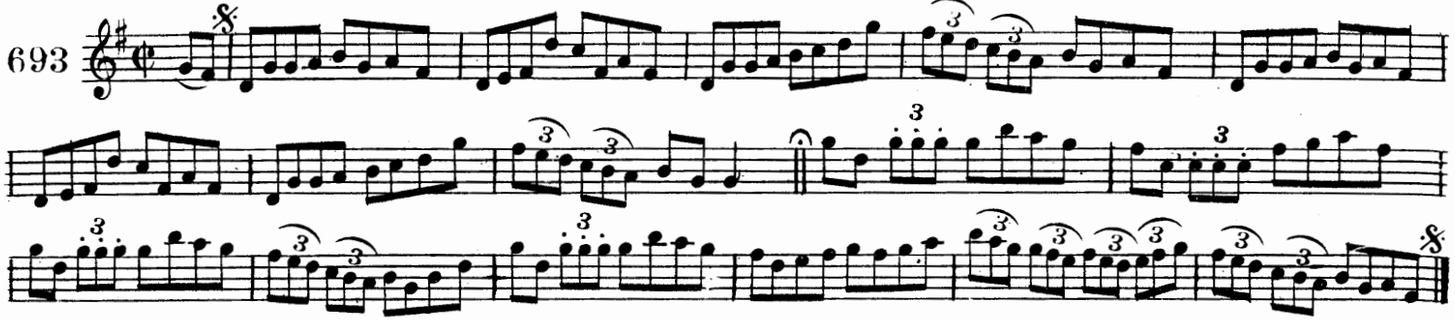

AISEAR FAOI SOLAS NA RE. A MOONLIGHT RAMBLE.

694

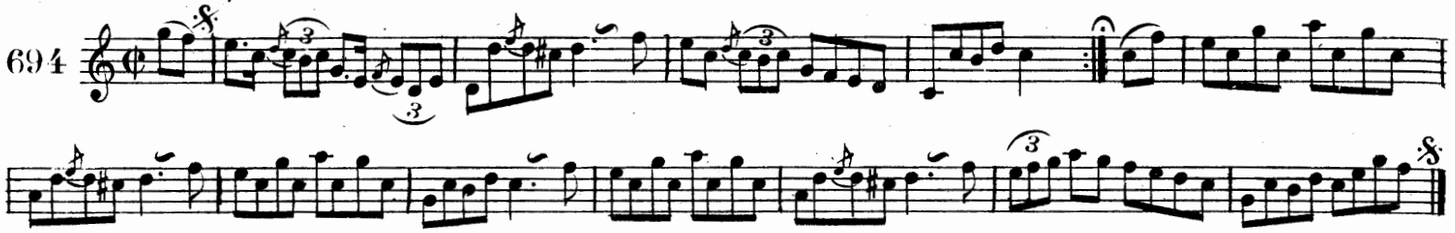

A CAILINI AN TOGFAD SIU E ? GIRLS WILL YOU TAKE HIM?

695

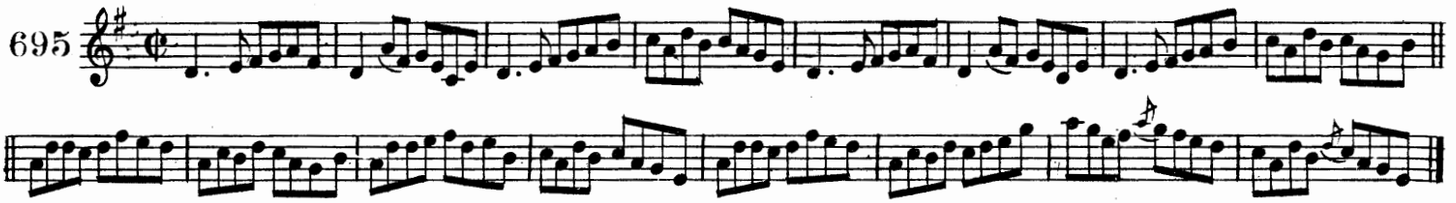

TAITNEAM UILLIAM MIC FLANNCADA. BILL CLANCY'S DELIGHT.

696

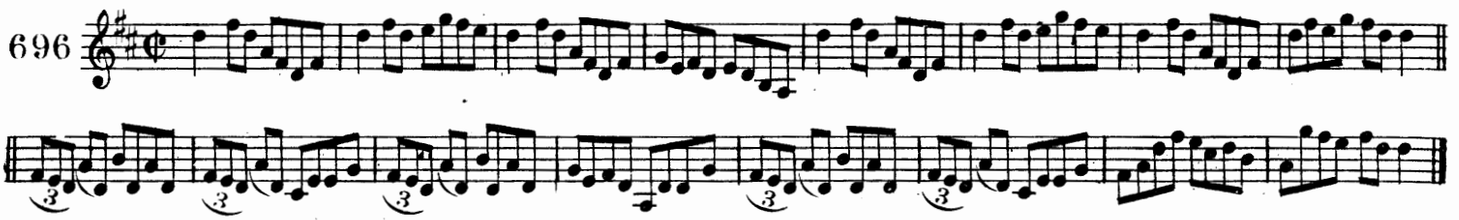

AN MOIRSEISIOR SUGACH. THE JOLLY SEVEN.

697

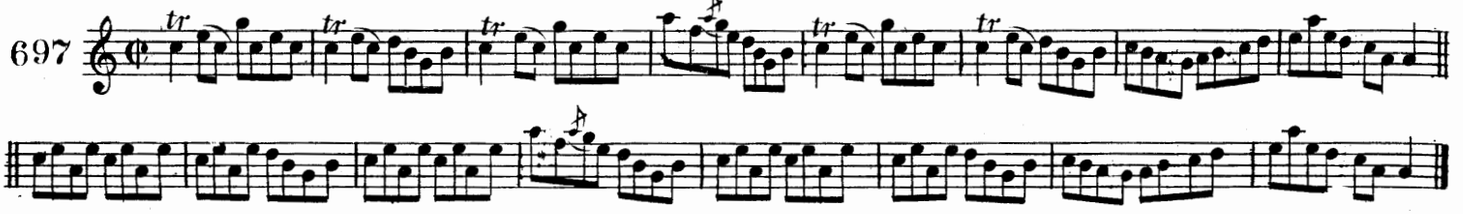

CAILINI SGIOBAIRIN. THE SKIBBEREEN LASSES

698

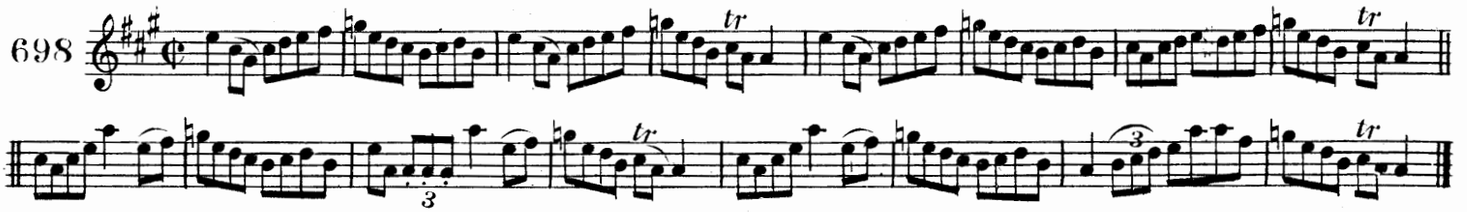

SUGRA SCOLIA. THE HUMORS OF SCHULL.

699

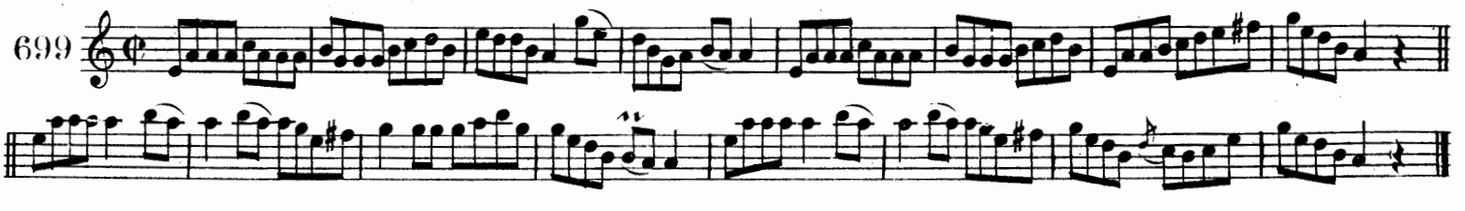

tareis luide na greine. AFTER THE SUN GOES DOWN.

700

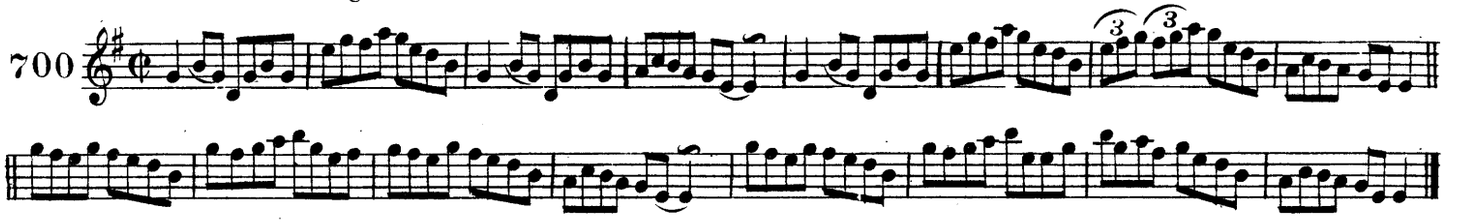

slan le h-eirinn. FAREWELL TO ERIN.

701

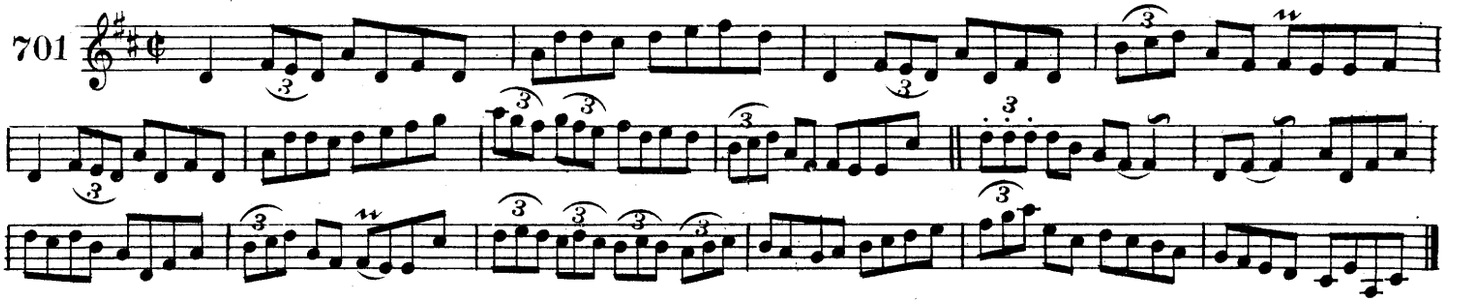

ar bruać na ab̀ainne. ON THE RIVER BANK.

702

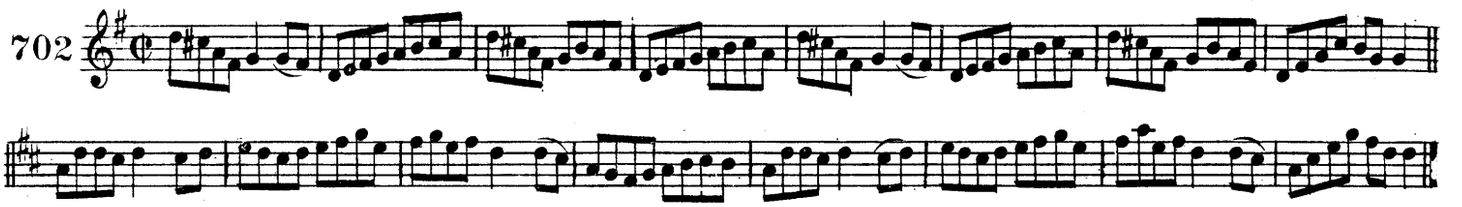

maire an cuilfionn. FAIR-HAIRED MARY.

703

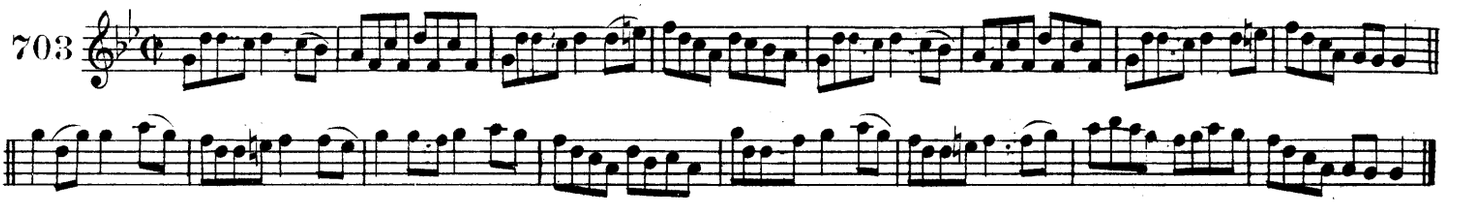

mairġreadin ḋeas. PRETTY PEGGY.

704

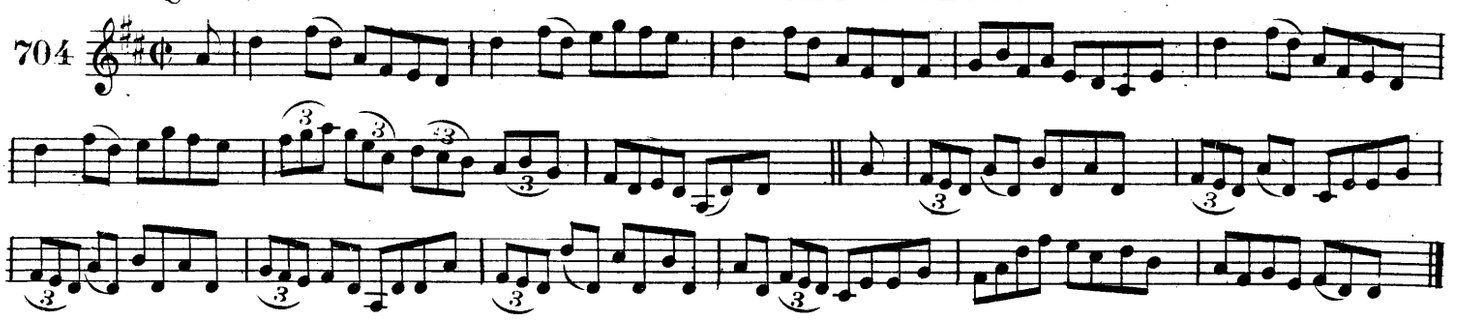

coṁaċd's tuile le do uilleann. MORE POWER TO YOUR ELBOW.

705

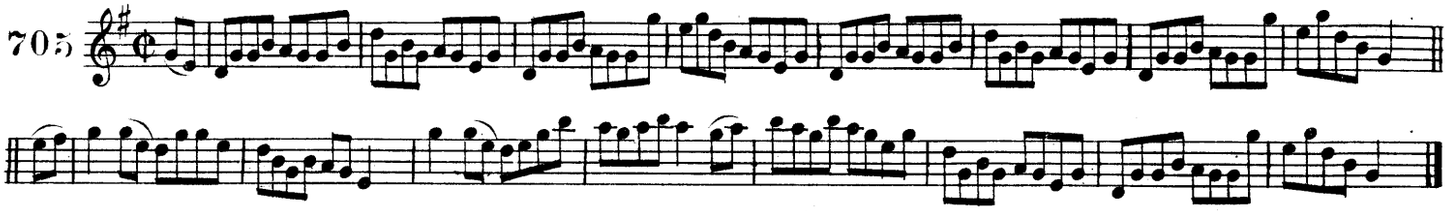

crioscosa glasa. GREEN GARTERS.

706

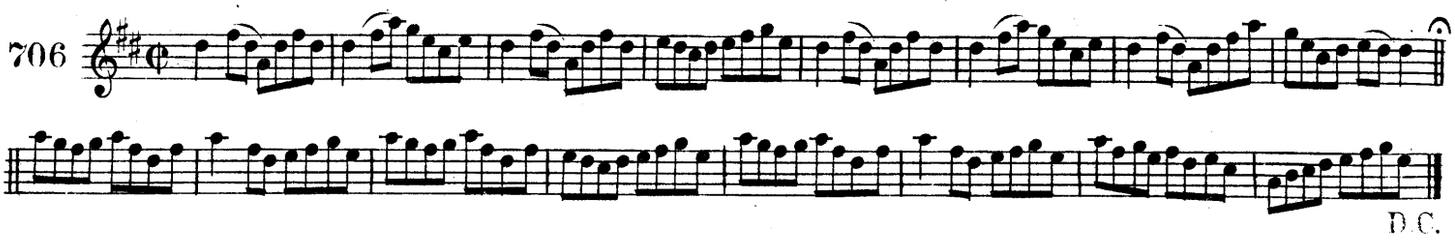

D.C.

banais ṡmeidin. JENNY'S WEDDING.

707

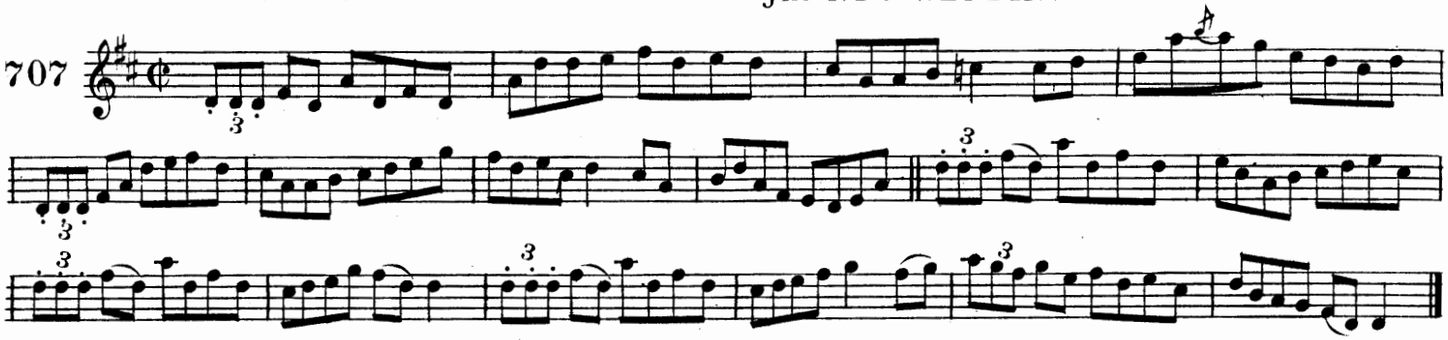

an amdir ua aṫ-luain. THE MAID OF ATHLONE.

708

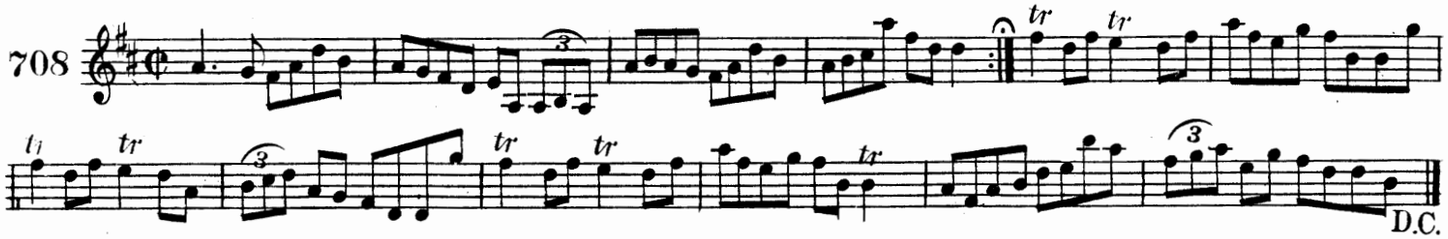

cnoc coimeadurḋe. KEEPER HILL.

709

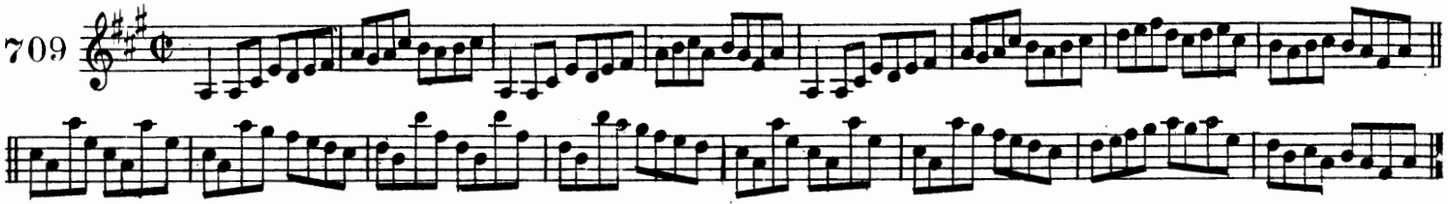

ball ua ḋia ar do b̈ireaḋ-oiḋċe. GOOD MORNING TO YOUR NIGHT CAP.

710

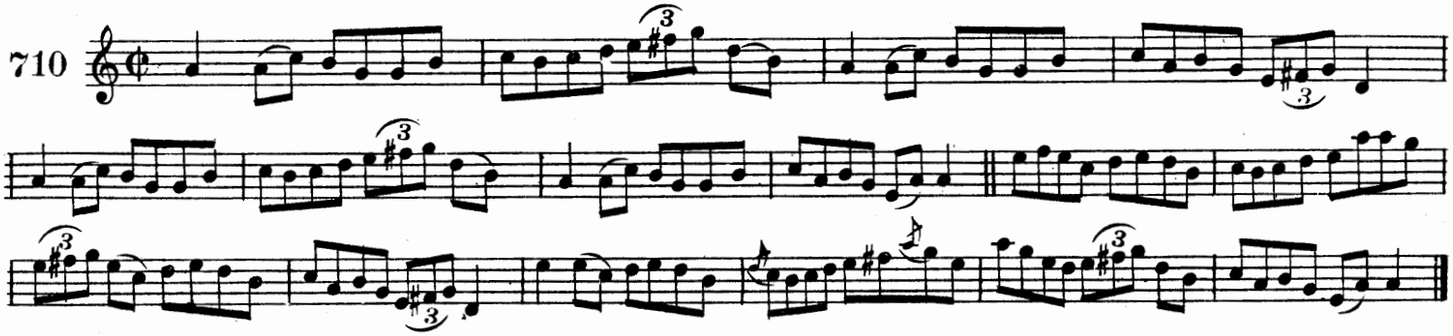

taim aȝ feiṫeaṁ leat. I'M WAITING FOR YOU

711

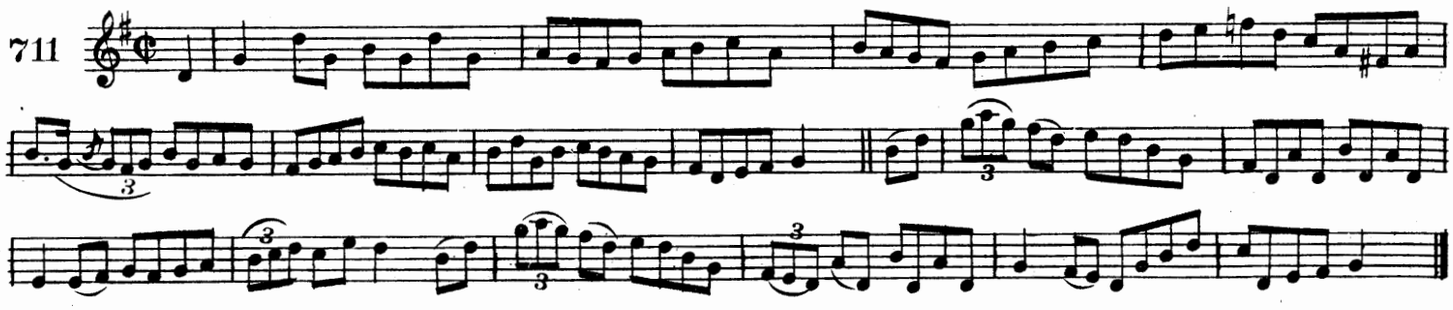

cu ui raȝallaiȝ. O'REILLY'S GREYHOUND.

712

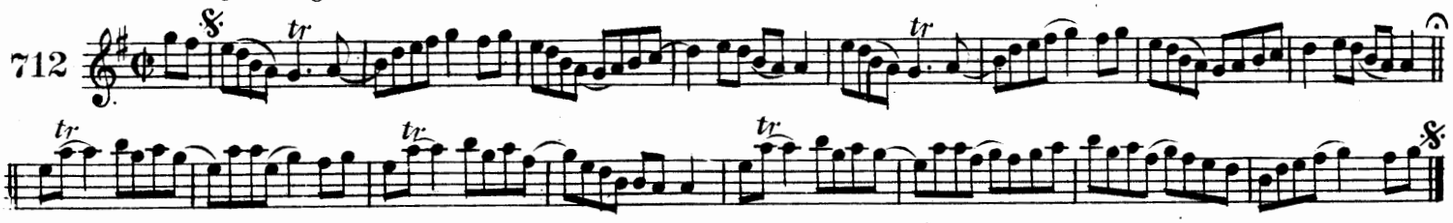

tá siubhal go leir. COURTING THEM ALL.

713

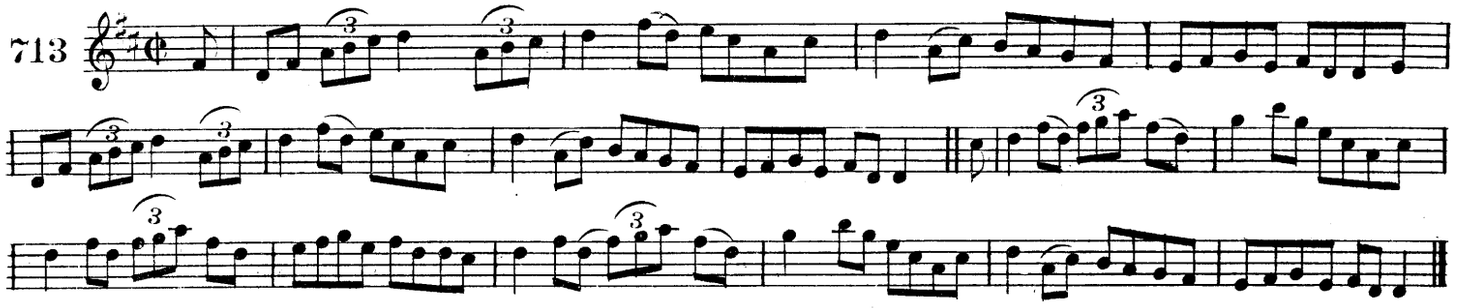

an casóg ghlas. THE GREEN JACKET.

714

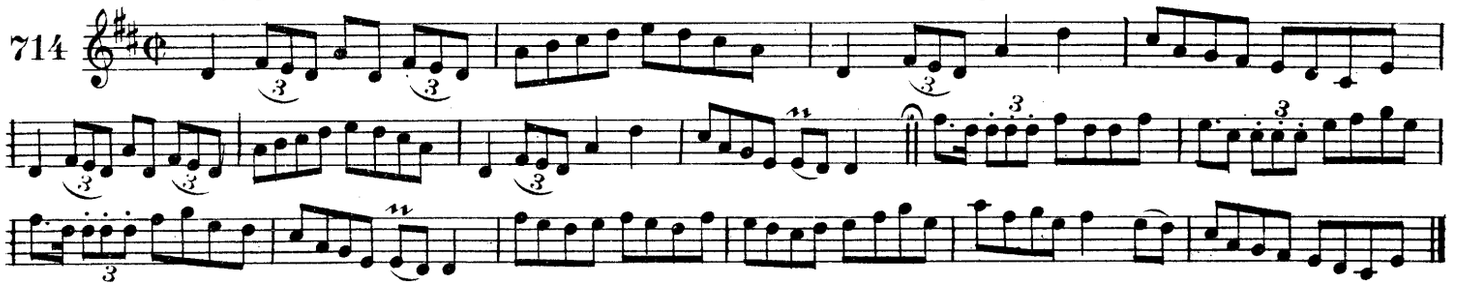

mo mhuirnín annsa tig. MY HONEY IN THE HOUSE.

715

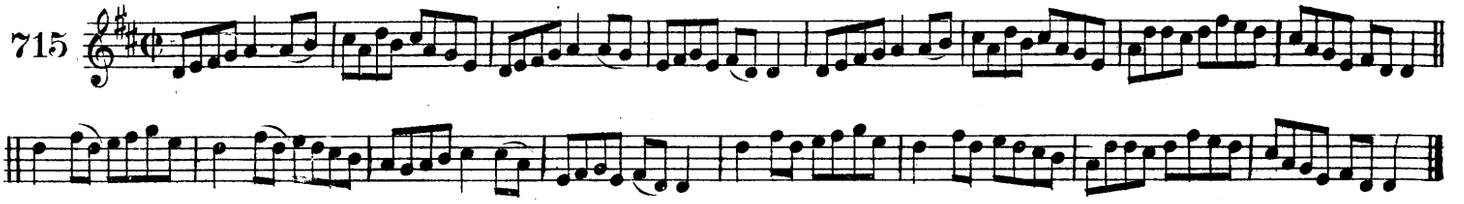

rógha mhic pháidín. McFADDEN'S FAVORITE.

716

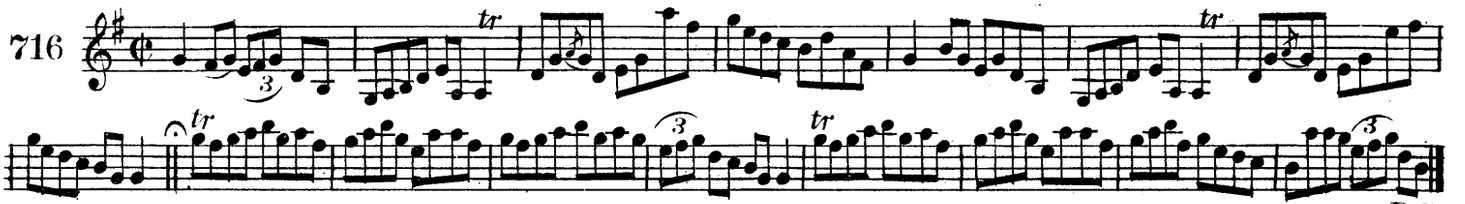

D.C.

na cailíní ua Céallaigh. THE CALLAN LASSES.

717

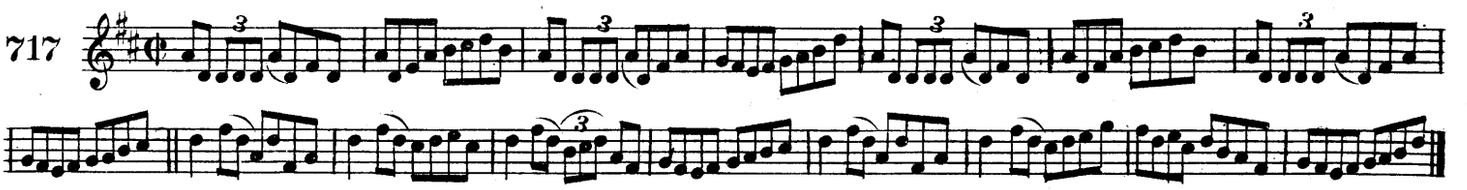

an é tú do thoil é? ARE YOU WILLING.

718

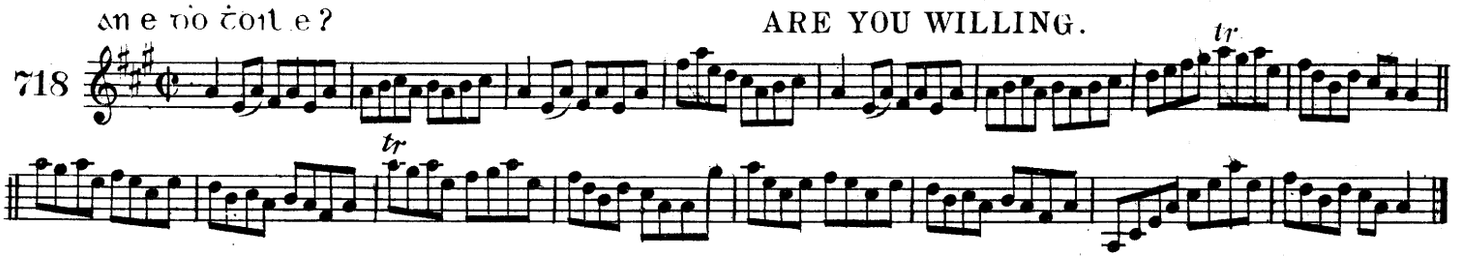

an siúbhaltach. THE TRAVELLER.

719

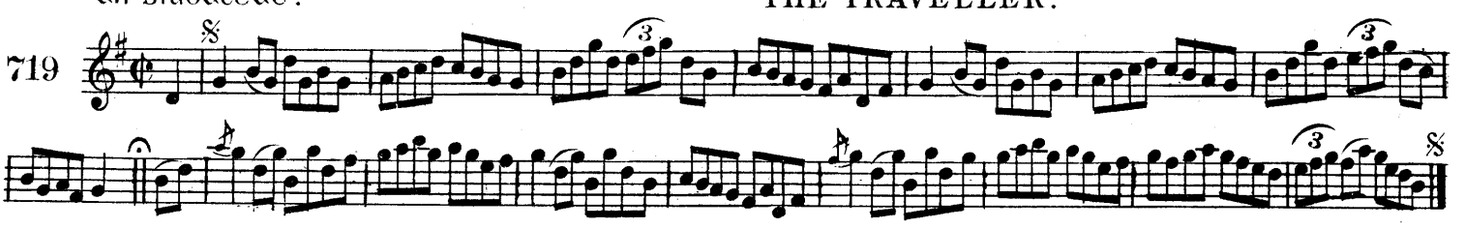

pog an bhideach. KISS THE BRIDE.

720

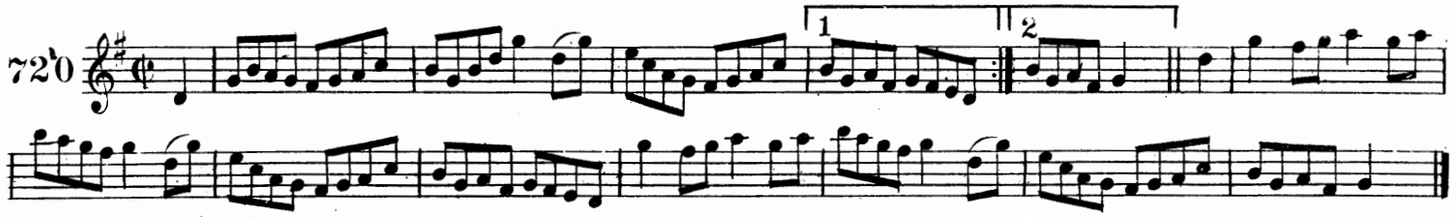

ua dubhtaig an rinnceoir. DUFFY THE DANCER.

721

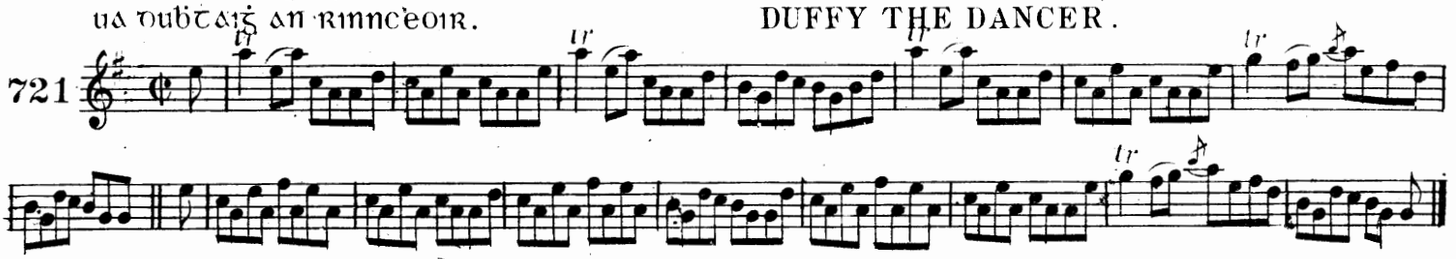

failte romad a baile. WELCOME HOME.

722

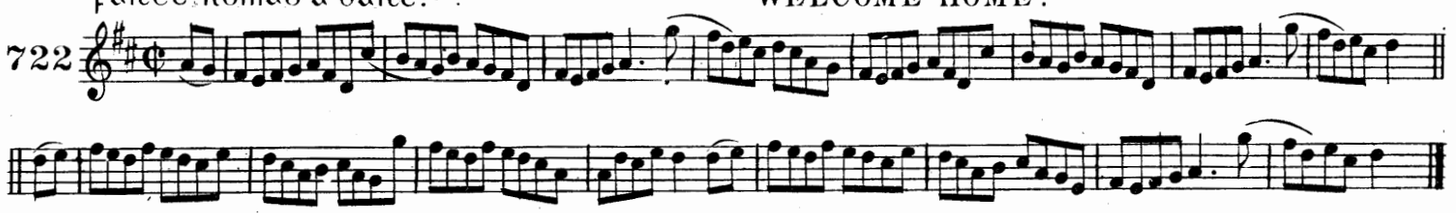

an caipin anairt. THE LINEN CAP.

723

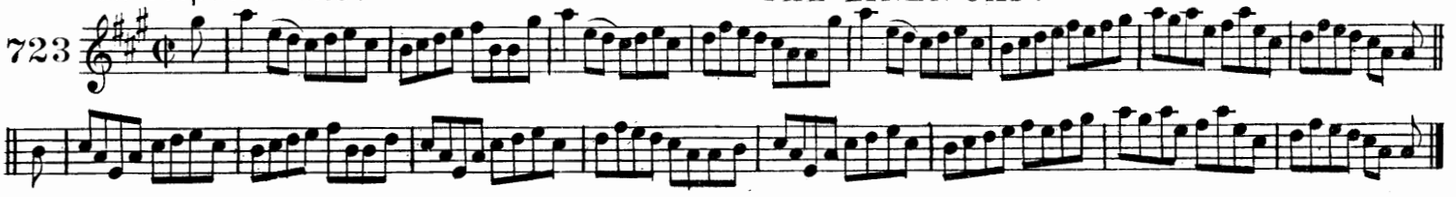

cor an breagnuigadh. THE CONTRADICTION REEL.

724

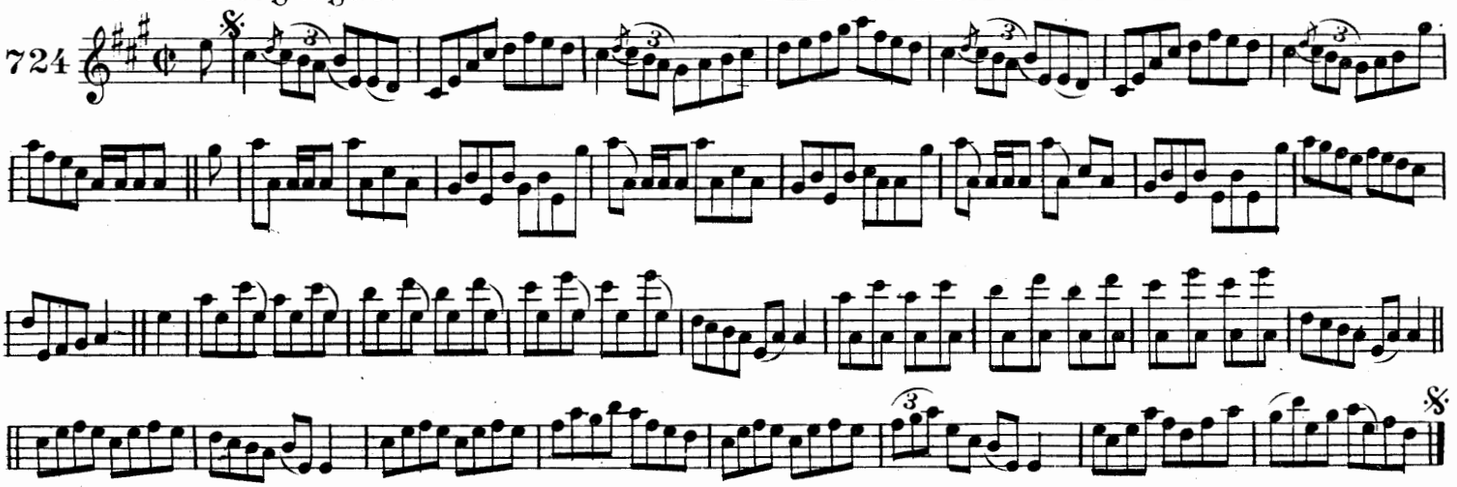

an teach smuiteamail. THE SMOKY HOUSE.

725

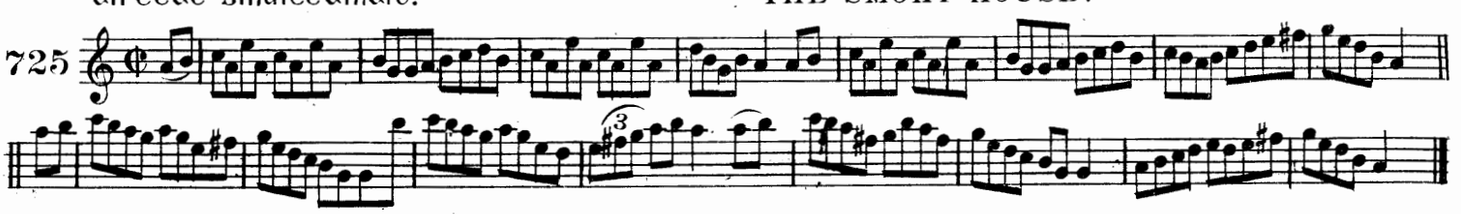

maire mhic cartaig. MOLLIE McCARTHY.

726

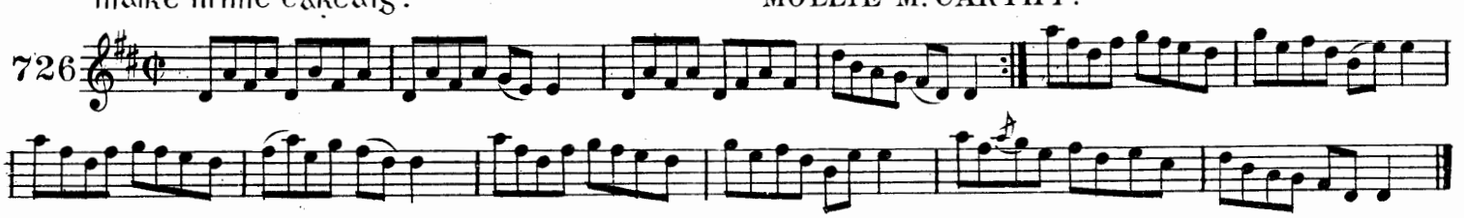

AG CORNAD SIOS AN CNOC. ROLLING DOWN THE HILL.

727

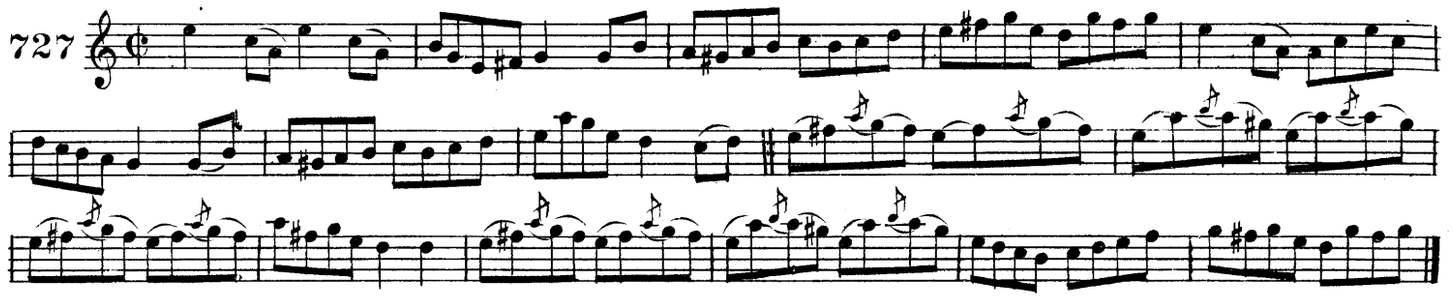

AN GABA MEADRAC. THE MERRY BLACKSMITH.

728

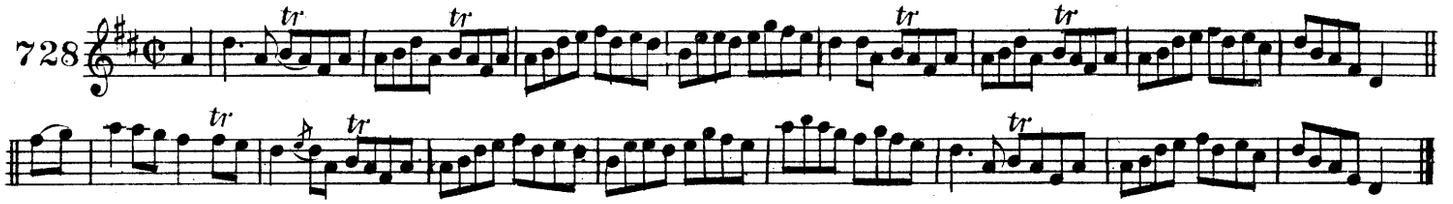

MAIRE ALBANAC. SCOTCH MARY.

729

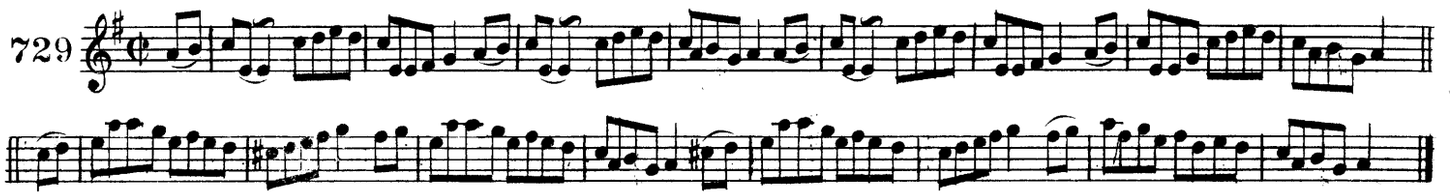

I NGOIRE MILE O BAILE-ATA-CLIAT. WITHIN A MILE OF DUBLIN.

730

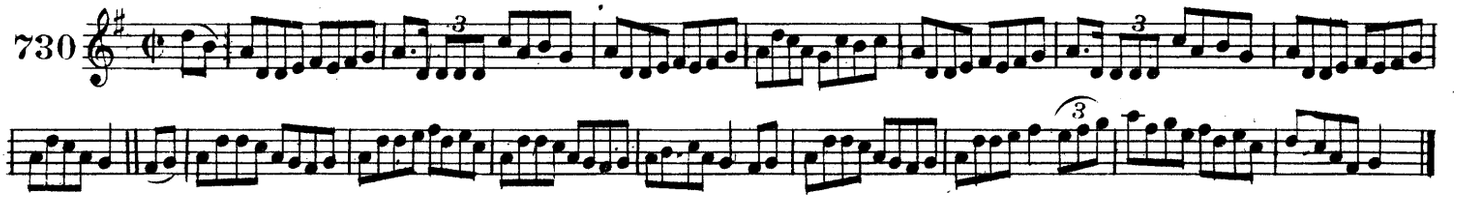

COR CAMERONAC. THE CAMERONIAN REEL.

731

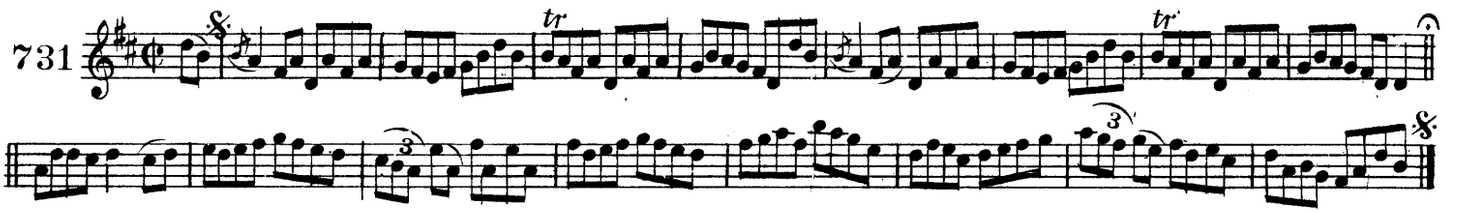

UBALLA GEIMHRIDH. WINTER APPLES.

732

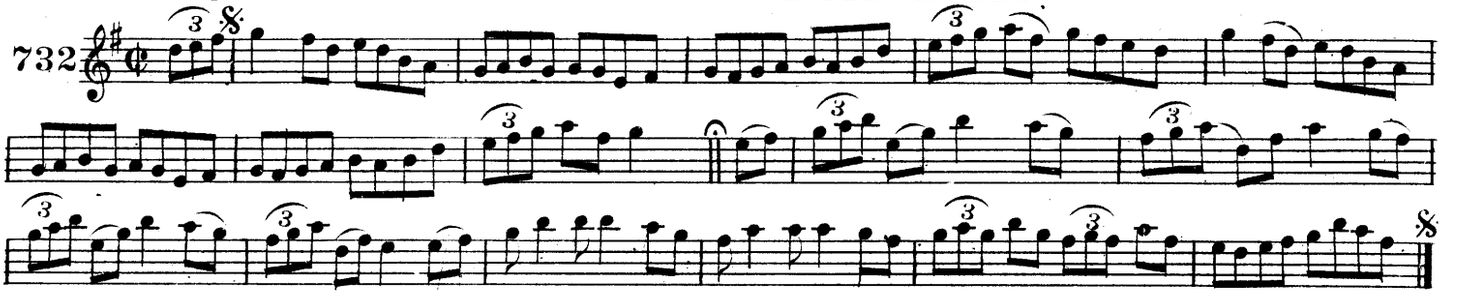

'CAILIN A MHUISEAN. THE PRIMROSE LASS.

733

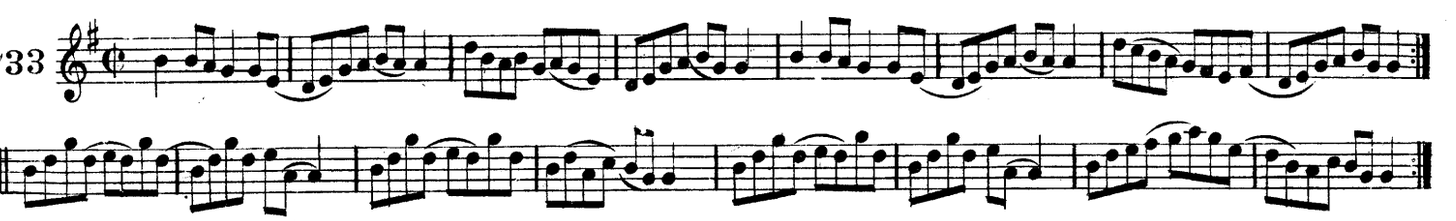

ag lomairt na gcaorać. SHEARING THE SHEEP.

734

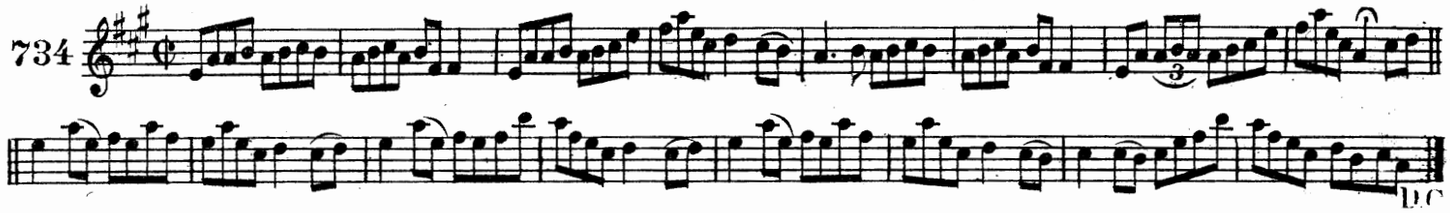

iongantas ṗaidin. PADDY'S SURPRISE.

735

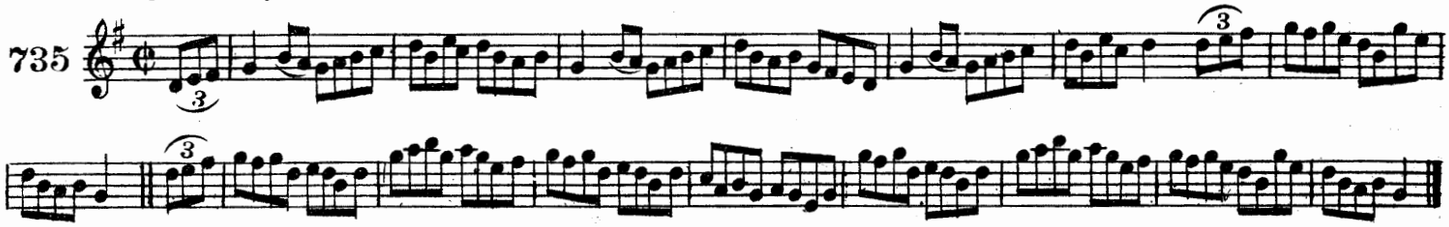

an taoiseać buinge. CAPTAIN BYNG.

736

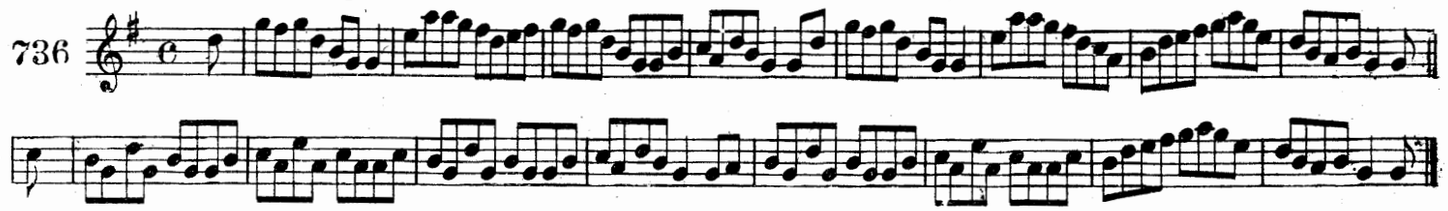

an gaoṫ a corruiḋeann an eorna. THE WIND THAT SHAKES THE BARLEY

737

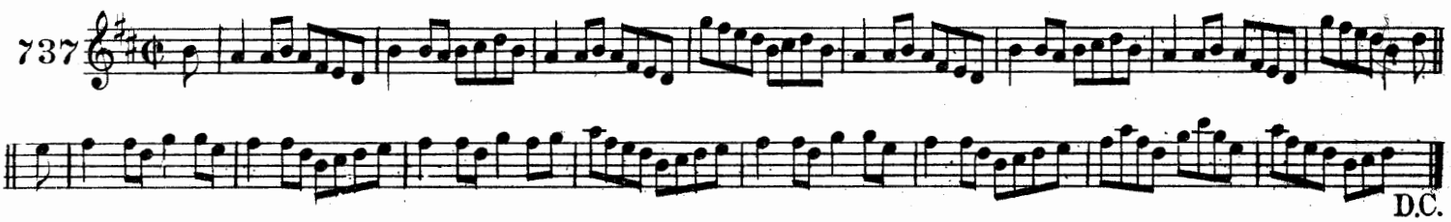

mać an ṗiobaire. THE PIPER'S SON.

738

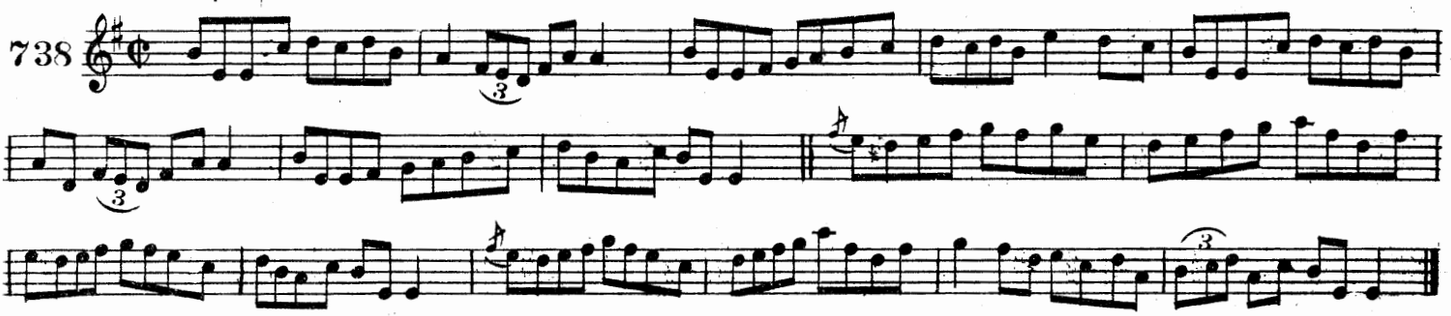

na cearca franncać annsa tuige. TURKEYS IN THE STRAW.

739

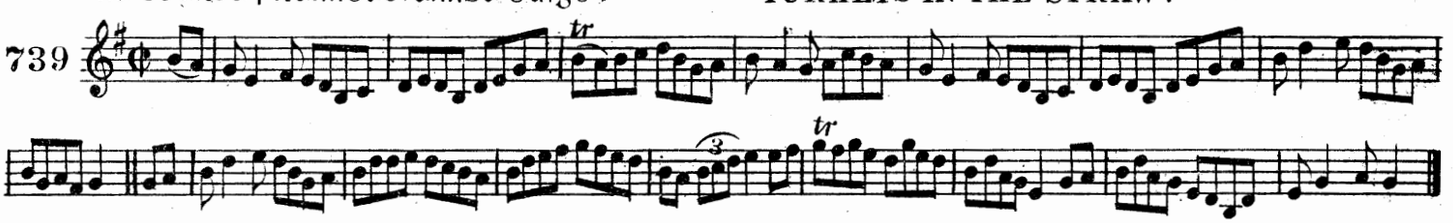

cor uilliam faoiteać. WILLIAM WHITE'S REEL.

740

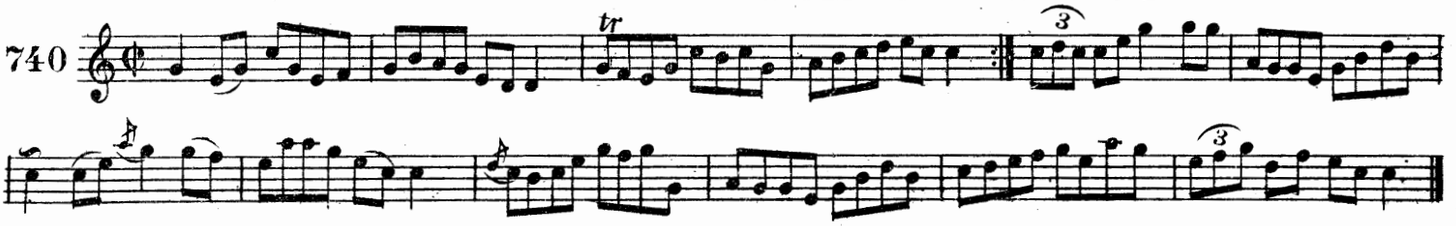

murċeartaċ ua maelmuaiḋ. MURTOUGH MOLLOY.

741

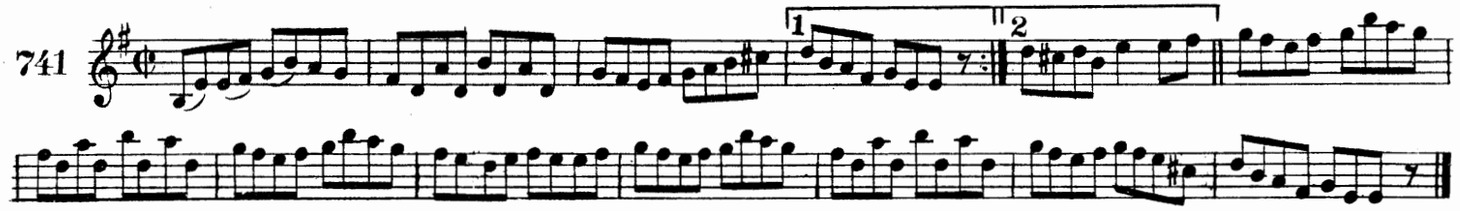

pairc an ċoirce. THE FIELD OF OATS.

742

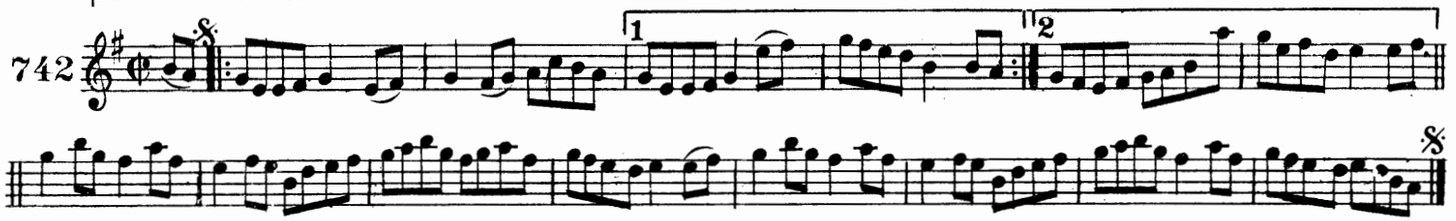

sugra ċaislean-nuaḋa. THE HUMORS OF NEWCASTLE.

743

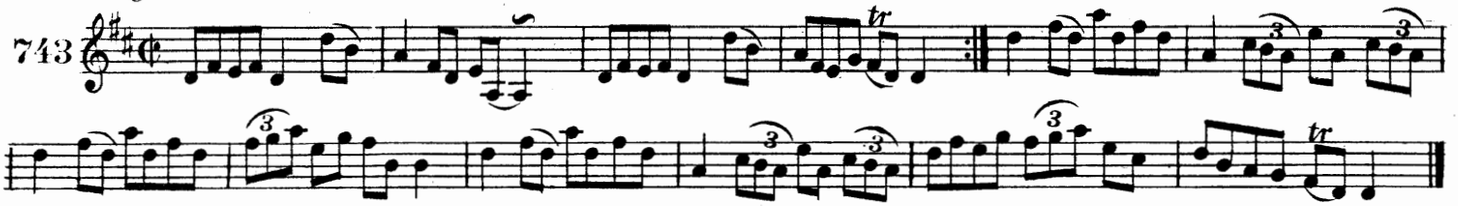

bean ṗaiḋin ui murċaḋa. PADDY MURPHY'S WIFE.

744

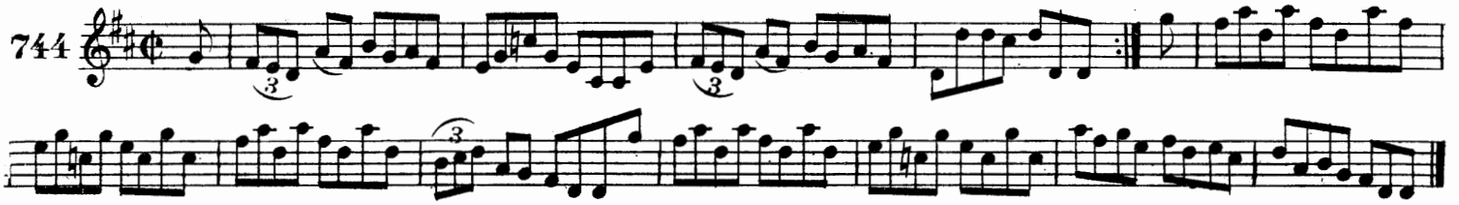

an cailin leis na mogṡuile. THE GIRL WITH THE LAUGHING EYES

745

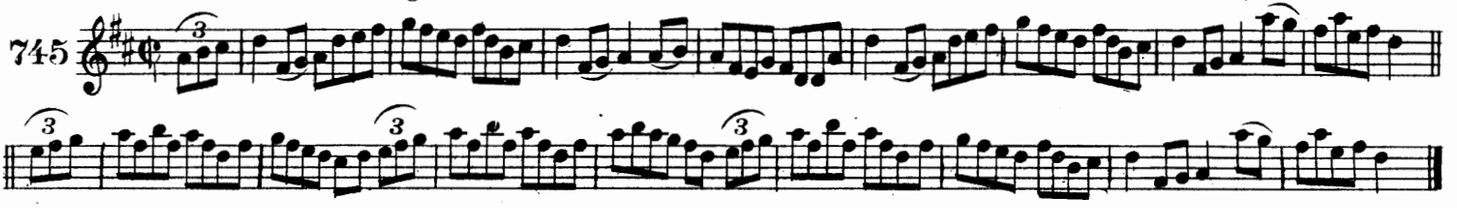

tabair ḋuinn ceann eile. GIVE US ANOTHER.

746

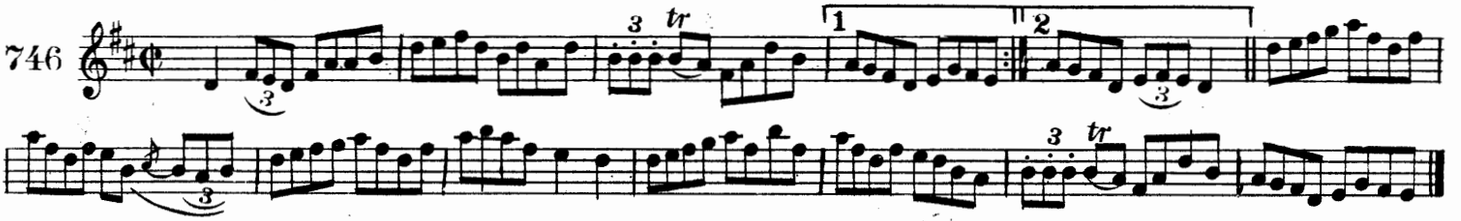

na cailin aḋtuaiḋ. THE NORTHERN LASSES.

747

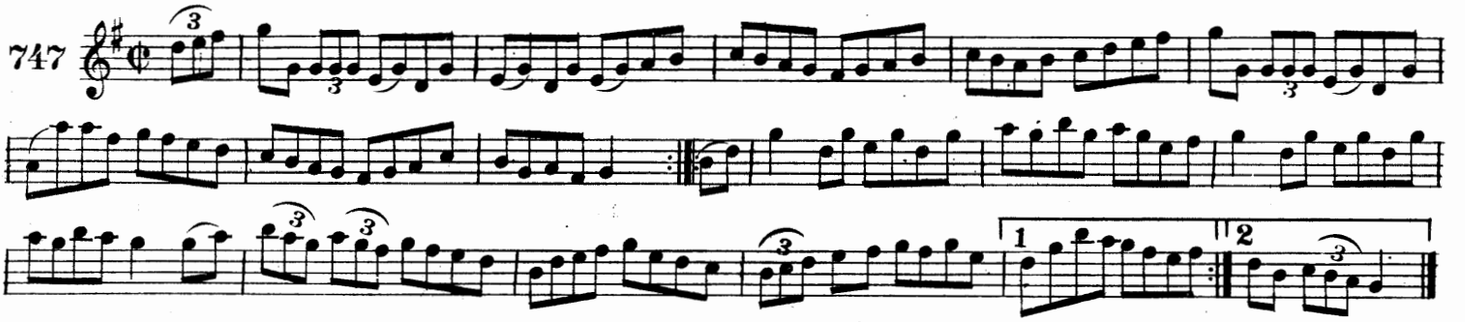

COR MIC CLEIRIG. CLARKSON'S REEL.

748

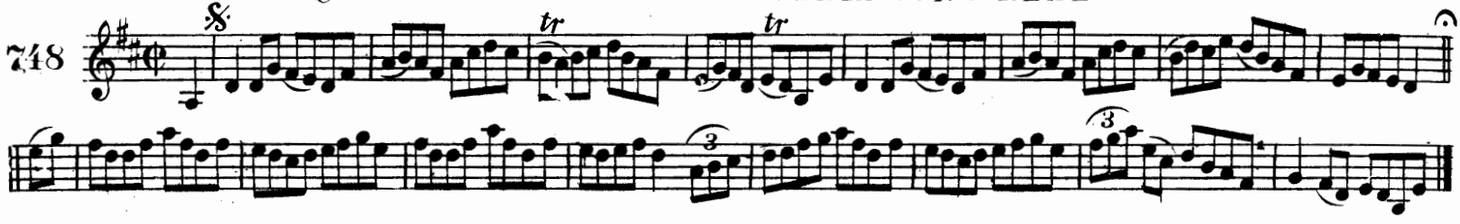

PAIDIN AN RACAIRE. RAKISH PADDY.

749

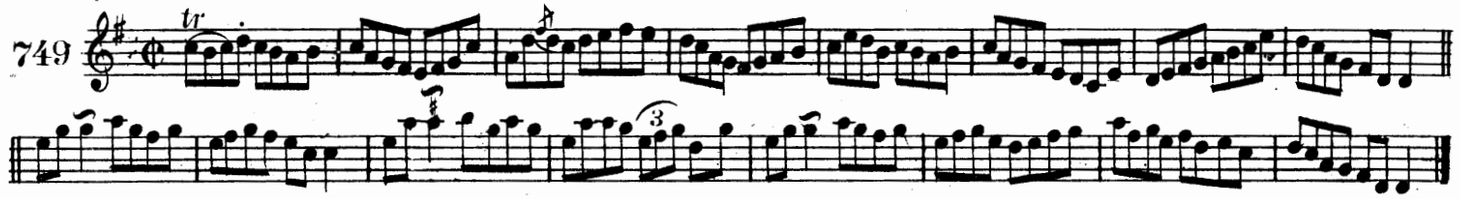

REACA MUILLEANN-NA-GARAD. THE MULLINGAR RACES.

750

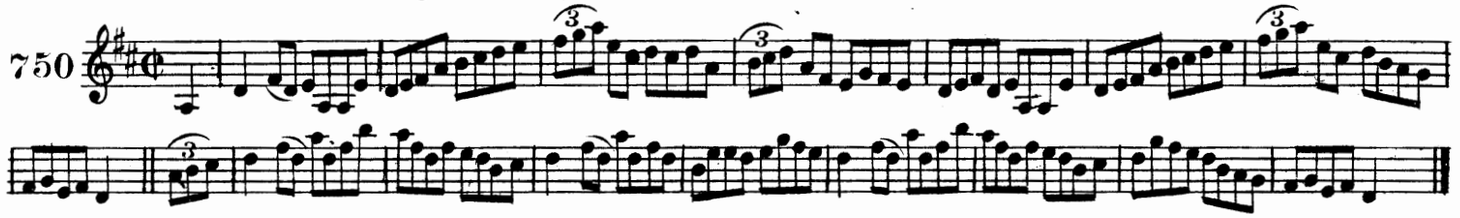

AN STANADOIR SUGAC. THE JOLLY TINKER

751

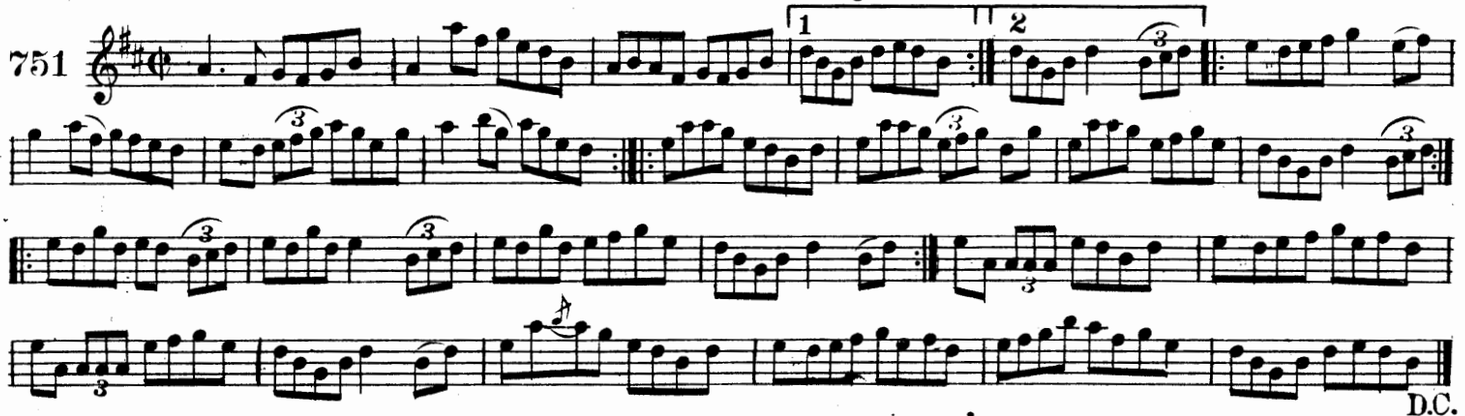

SCILLING NA BAINRIOGNA. THE QUEEN'S SHILLING.

752

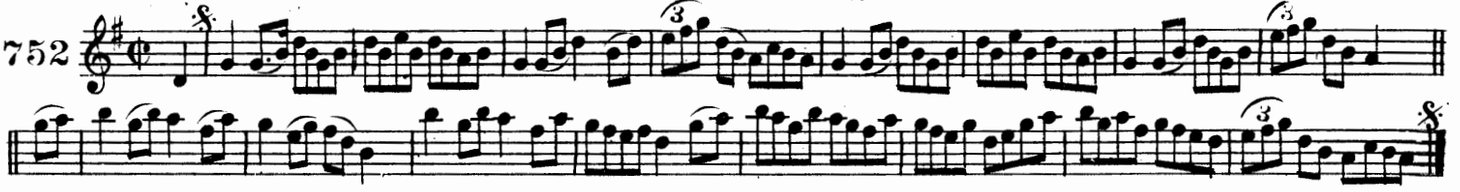

CAITILIN BEAG NI CATARNAIG. LITTLE KATIE KEARNEY.

753

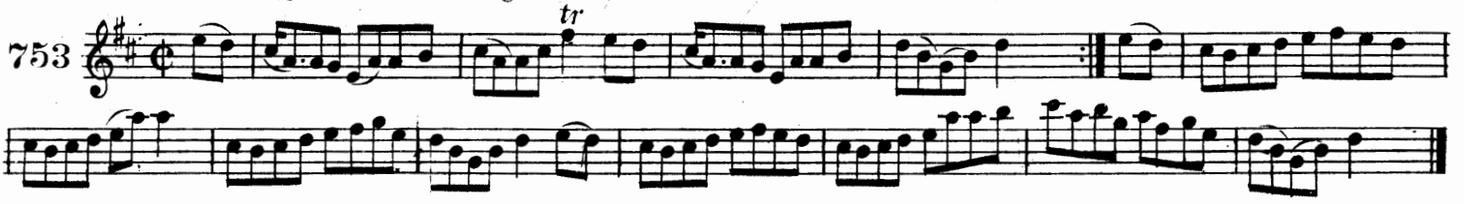

AN AINDIR SA CRANN-SILIN. THE MAID IN THE CHERRY TREE

754

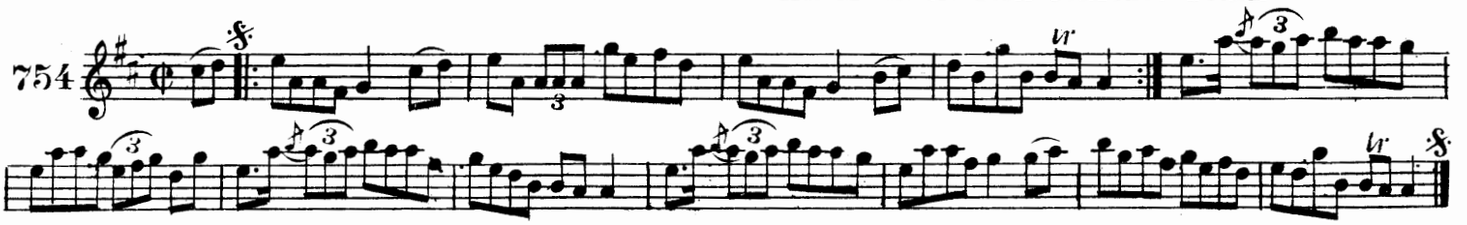

an uaireadoiride. THE WATCHMAKER.

755

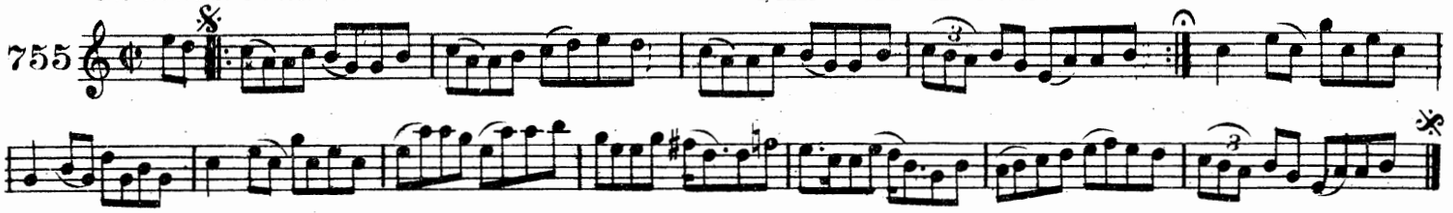

an sean sceal ceadna. THE SAME OLD STORY.

756

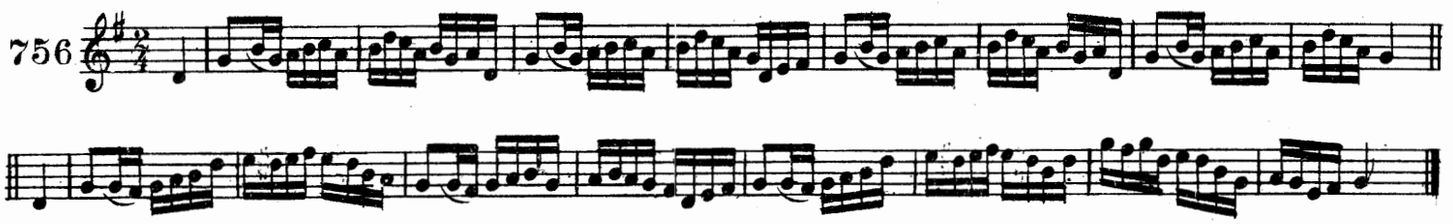

an tuistiun. THE FOURPENNY BIT.

757

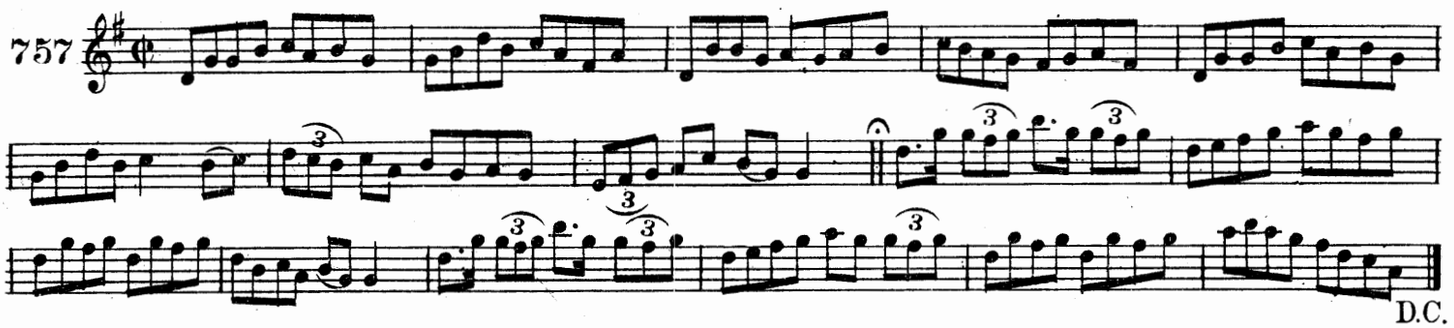

an cruiscin dige. THE JUG OF PUNCH.

758

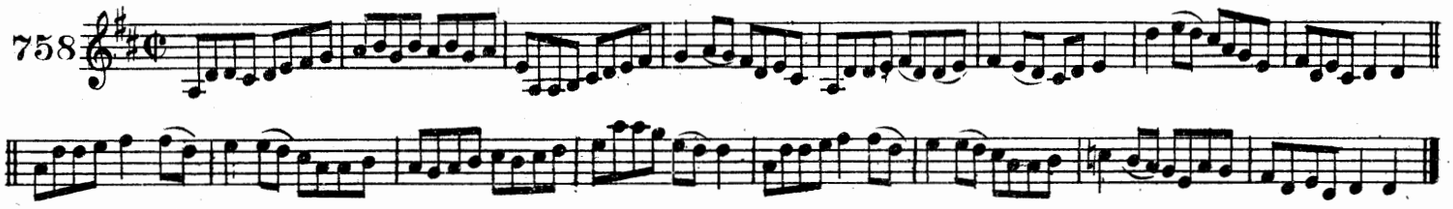

an pilibin liath. THE GREY PLOVER.

759

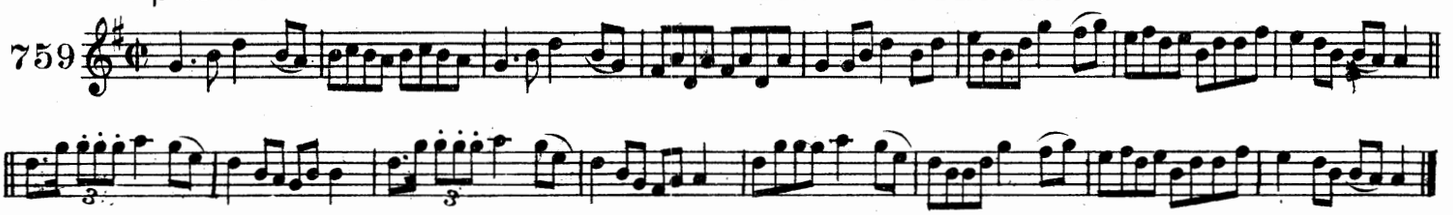

mo suiridheach sineid. MY SWEETHEART JANE.

760

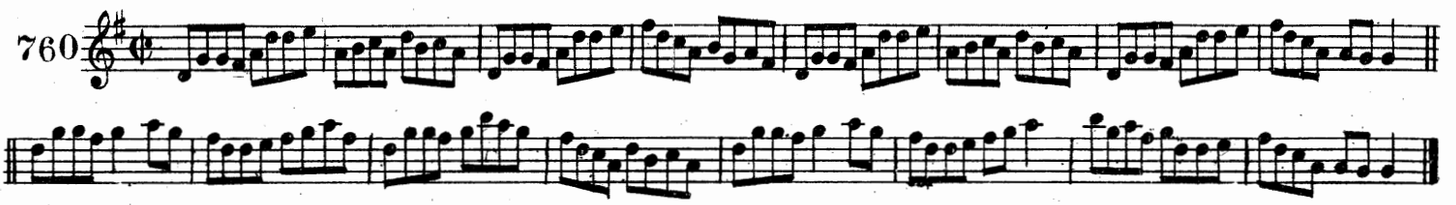

pog do companach. KISS YOUR PARTNER.

761

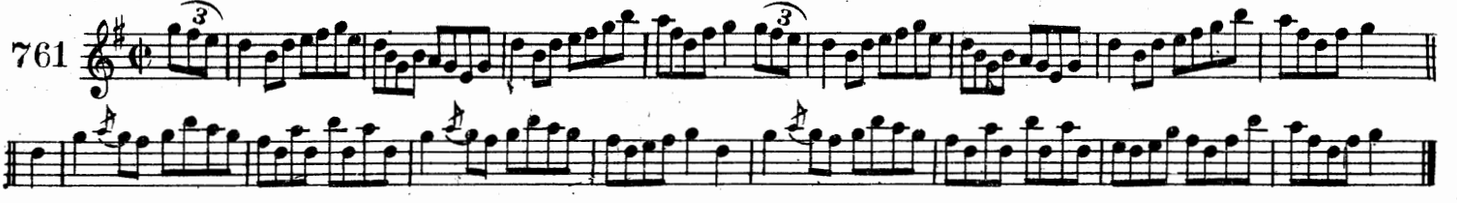

TA CROTUM AG TEACT. CORNEY IS COMING.

762

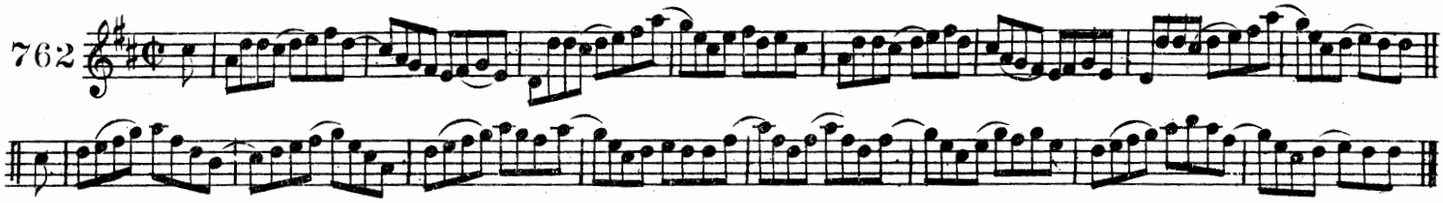

ROS AN T-SLEIBE. THE MOUNTAIN ROSE.

763

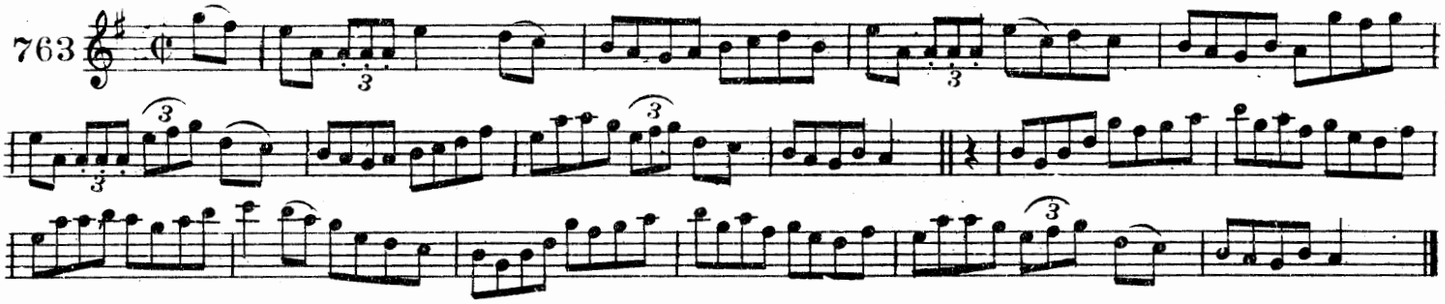

NA GEATAIBE GLASA. THE GREEN GATES.

764

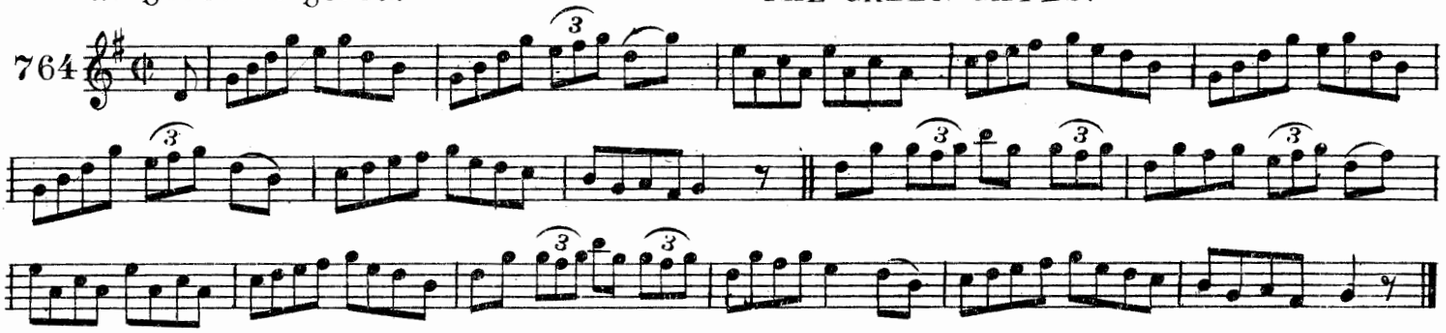

NA CAILIM ON IARTAR. THE WESTERN LASSES.

765

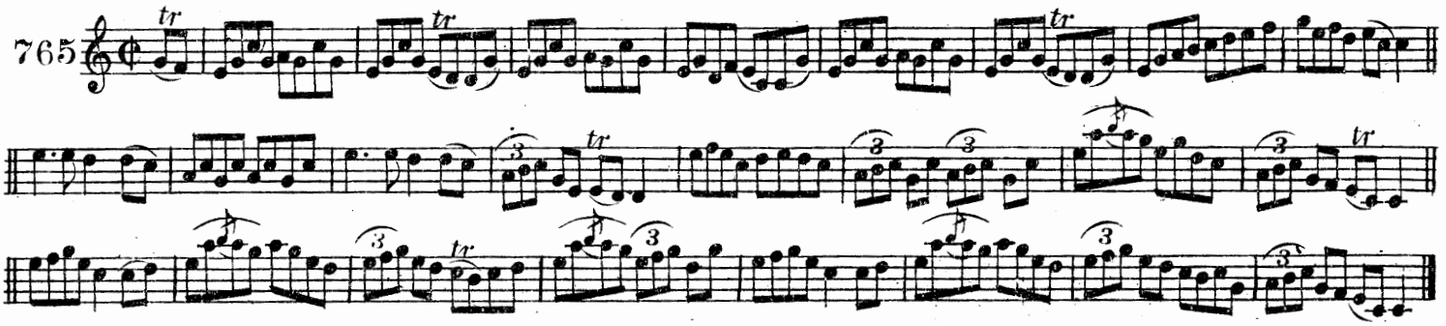

AG CORNAÓ AR AN-BRAIMFEAR. ROLLING ON THE RYEGRASS

766

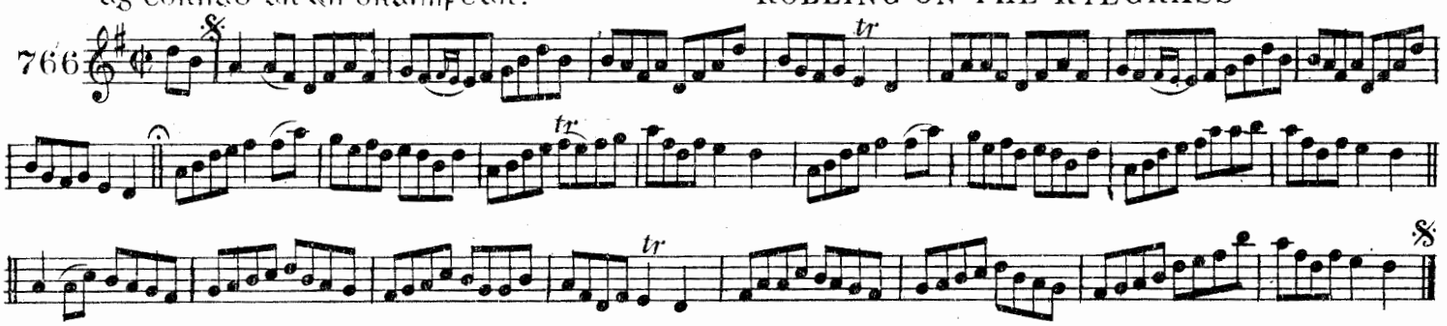

COR CEATRAR. THE FOUR-HAND REEL.

767

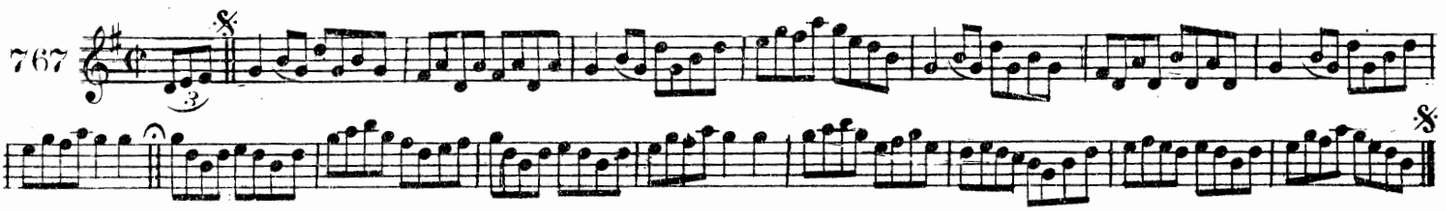

blaċa luimnig. THE FLOWERS OF LIMERICK.

768

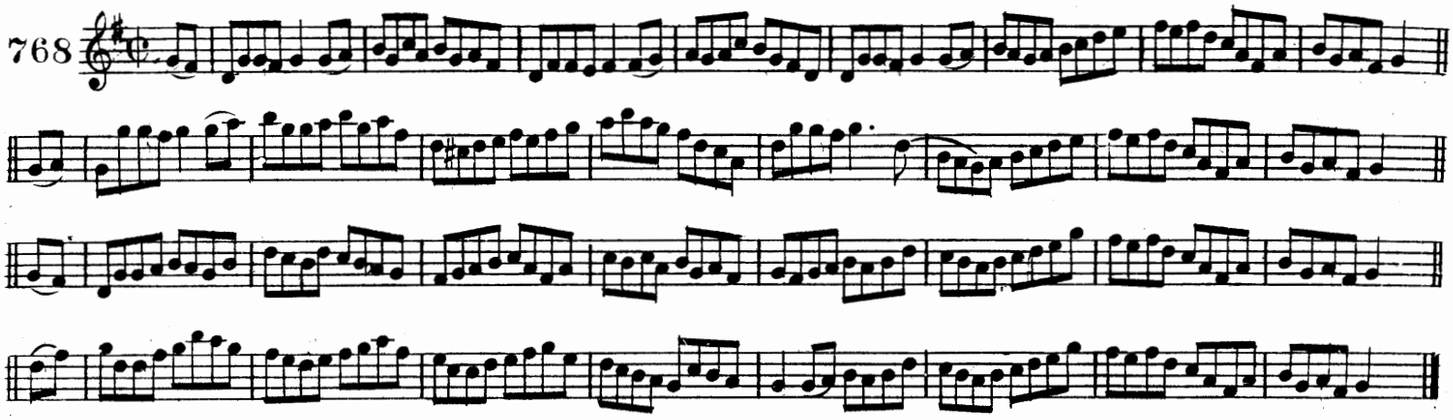

eadoċċas na bpiobairi. THE PIPERS' DESPAIR.

769

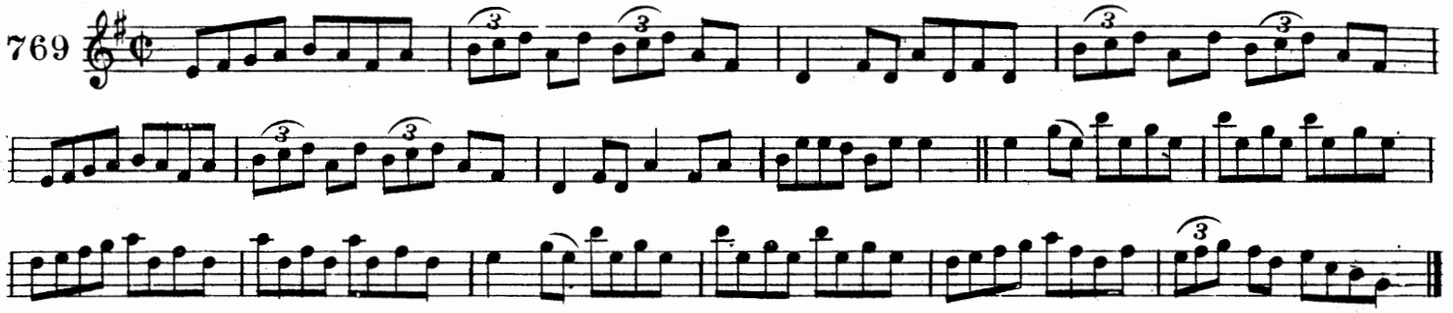

cor eudon-doire. THE EDENDERRY REEL.

770

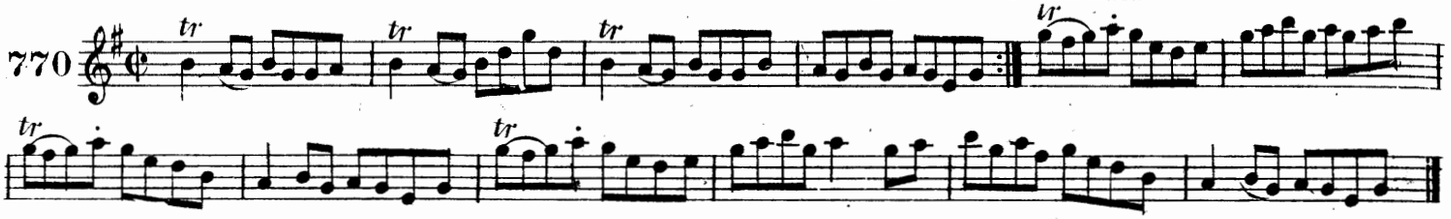

an sean mointean. THE OLD BOG GROUND.

771

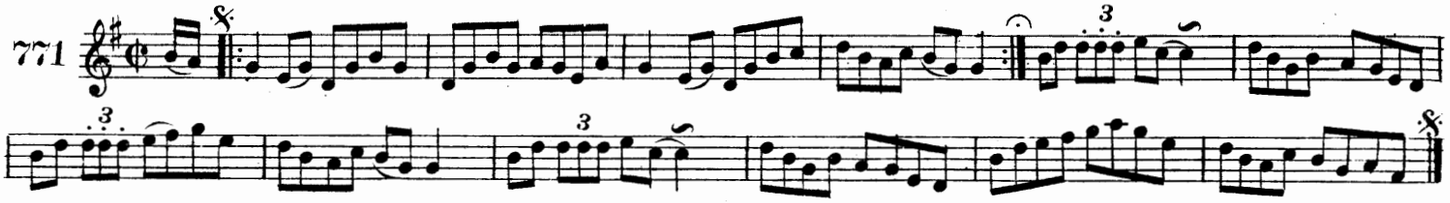

an bean dearmadaċ. THE ABSENT-MINDED WOMAN.

772

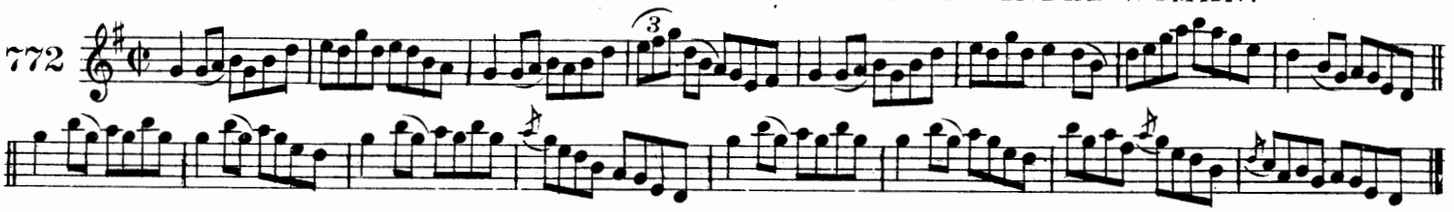

cailleaċ na teine. THE HAG BY THE FIRE.

773

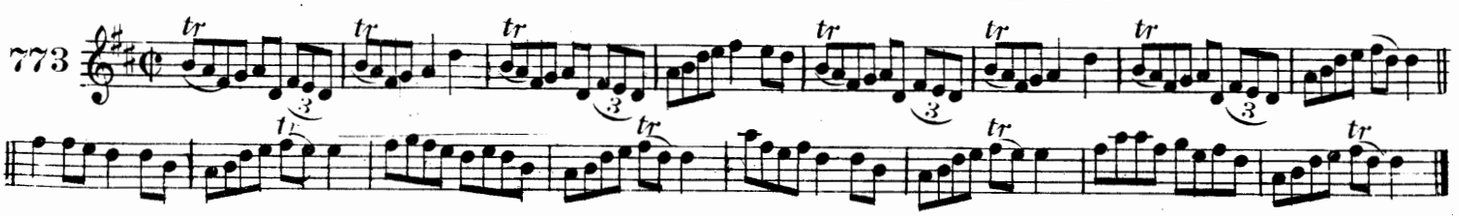

COR SEAĠAM MIC AILIN. JOHNNY ALLEN'S REEL.

774

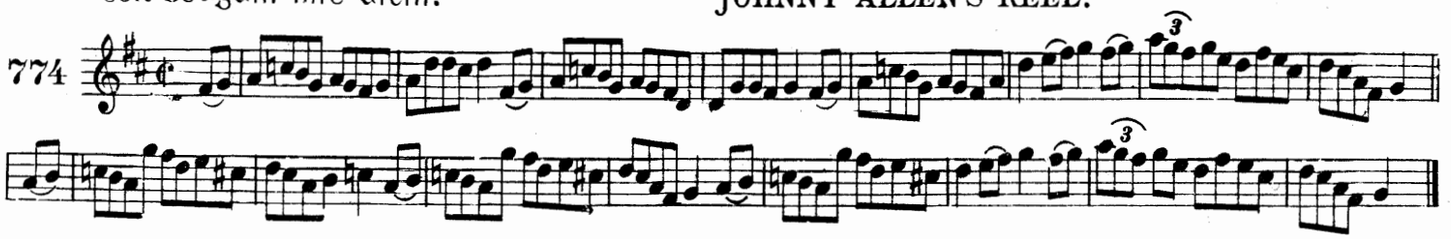

AN AINDIR UA FIADCOILL. THE MAID OF FEAKLE.

775

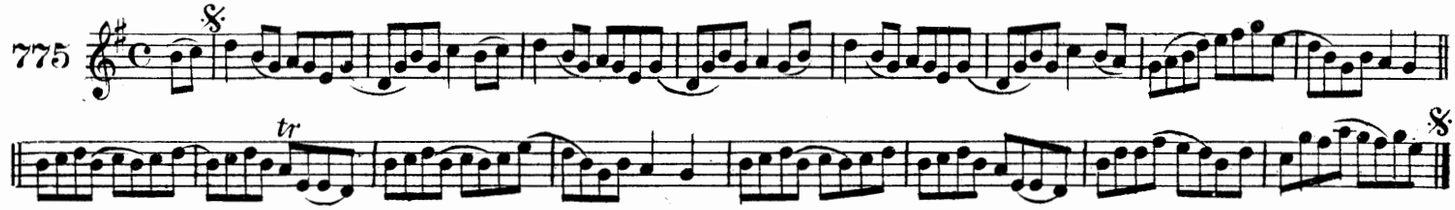

SUĠRA SCAIRḂ. THE HUMORS OF SCARRIFF.

776

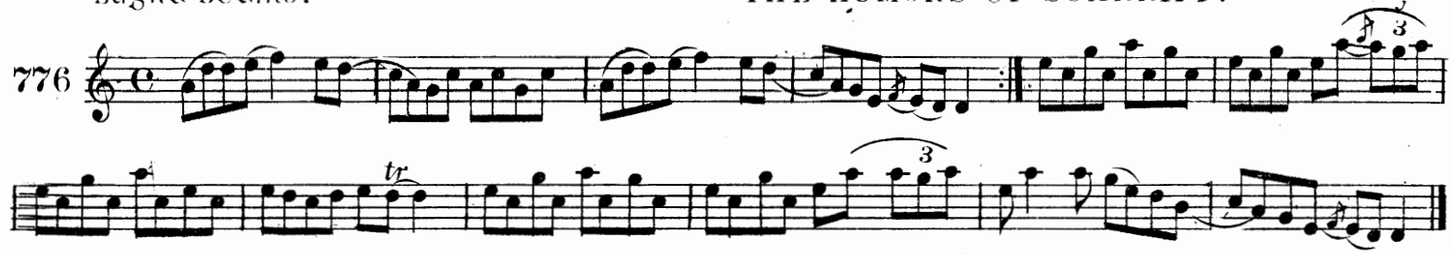

AN REACTUIDE I CORCAIĠ. THE RAMBLER IN CORK.

777

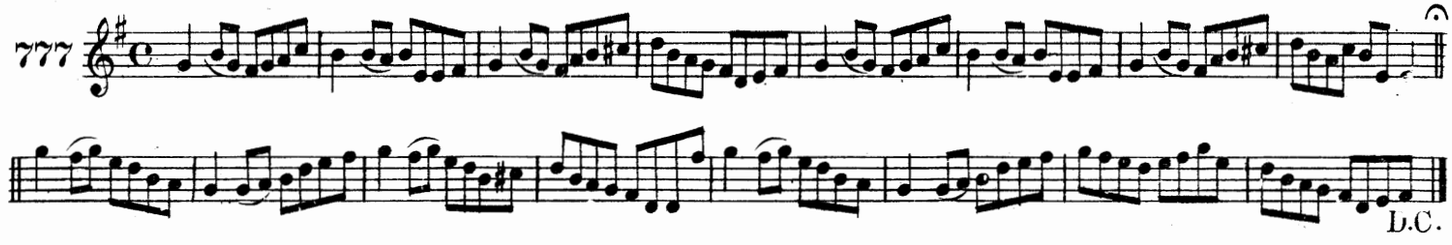

MNA OĠA CILL-MOCEALLOG. THE MAIDS OF KILMALLOCK.

778

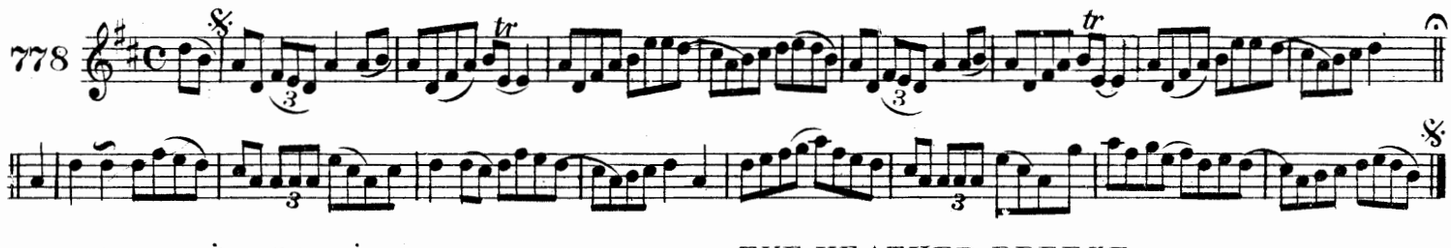

AN FEOIDNE FRAOC. THE HEATHER BREEZE.

779

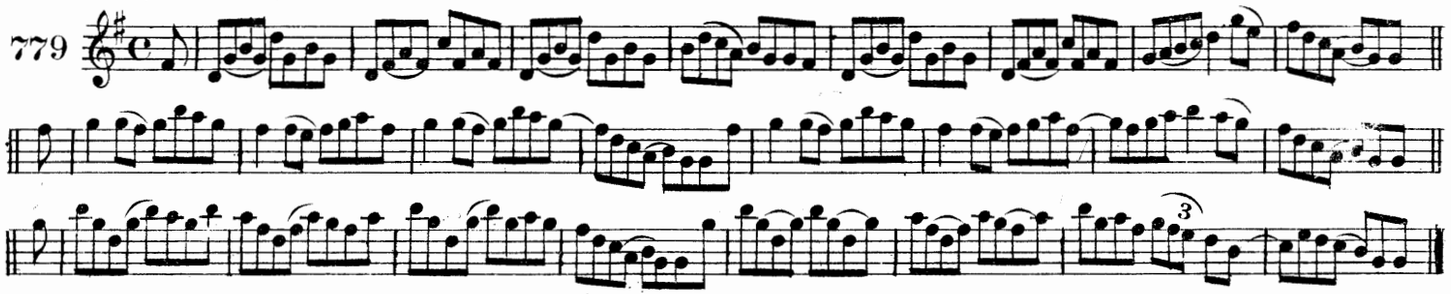

DROICEAD NA CUILIN. COOLEEN BRIDGE.

780

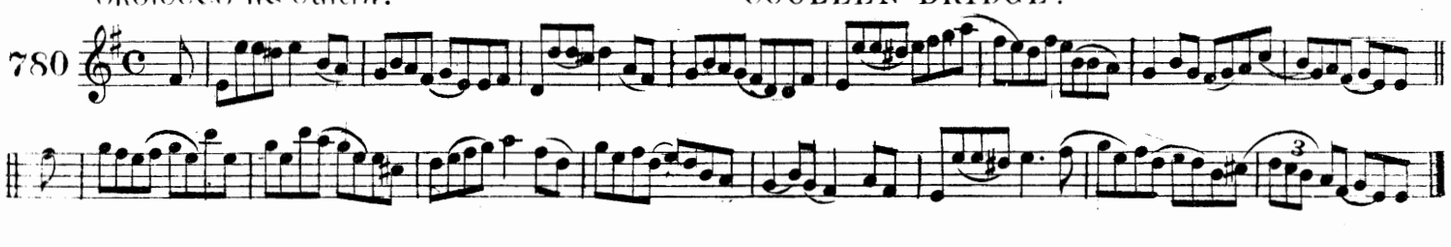

CAPTAIN ROCK.

781 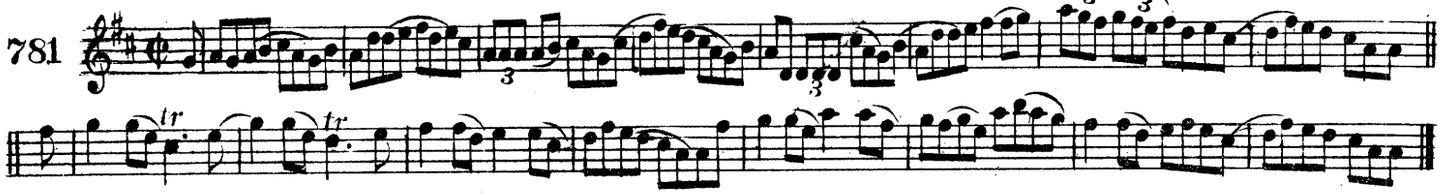

THE TINKERS' REEL

782 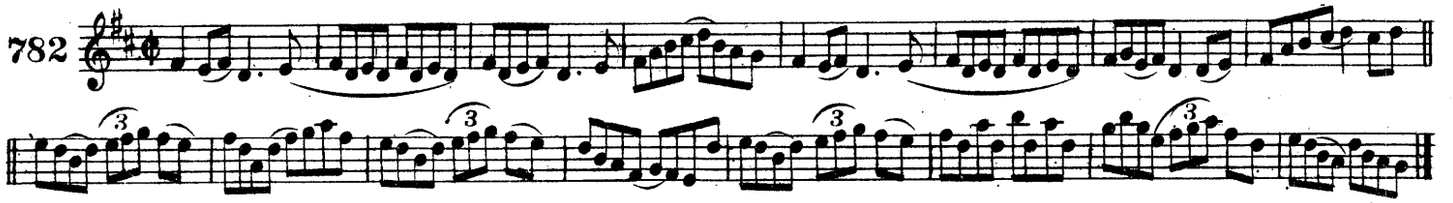

THE MAIDS OF TULLA.

783 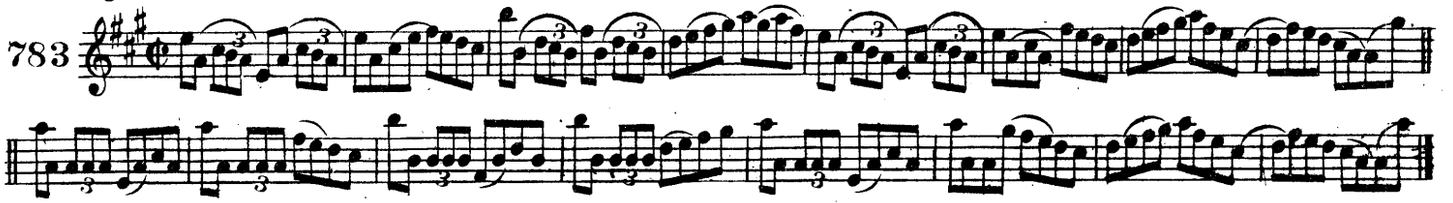

THE GAELIC REVIVAL.

784 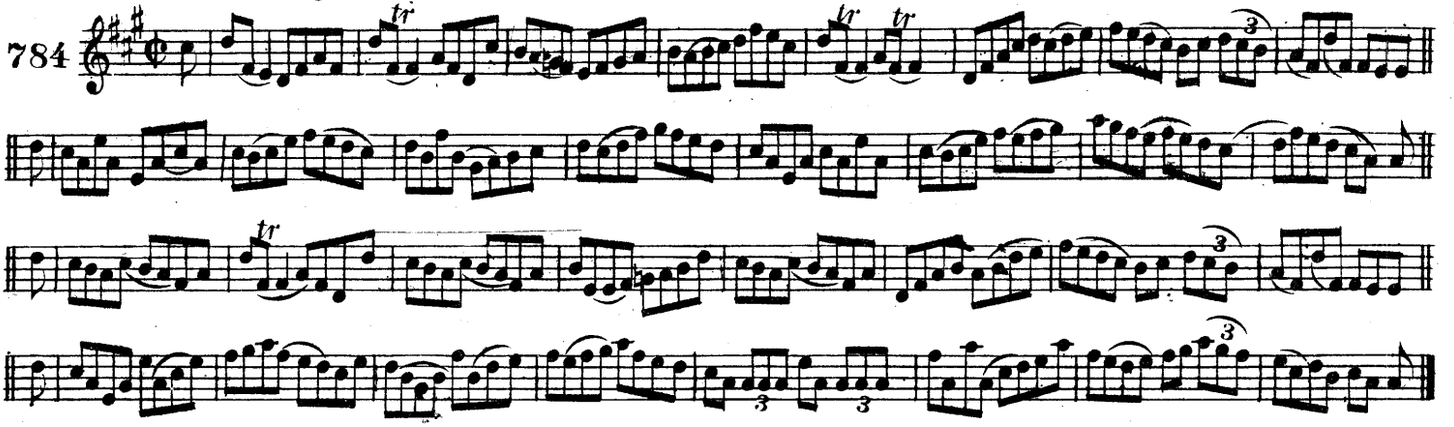

A HA'PORTH OF TEA.

785 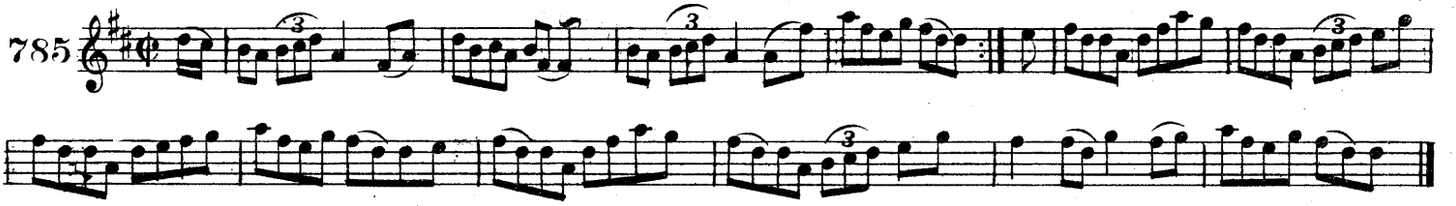

OVER THE MOOR TO, MAGGIE.

786 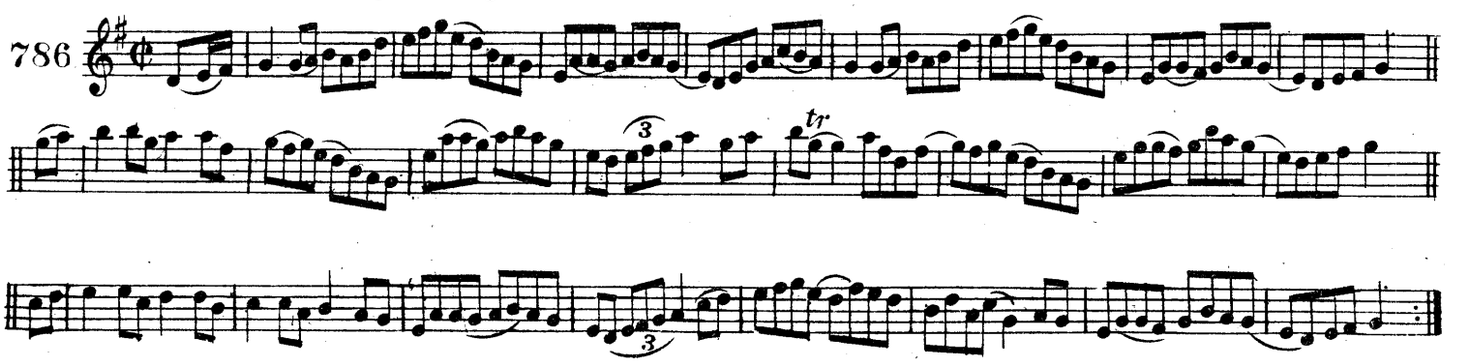

cnoc bunceir. BUNKER HILL.

787

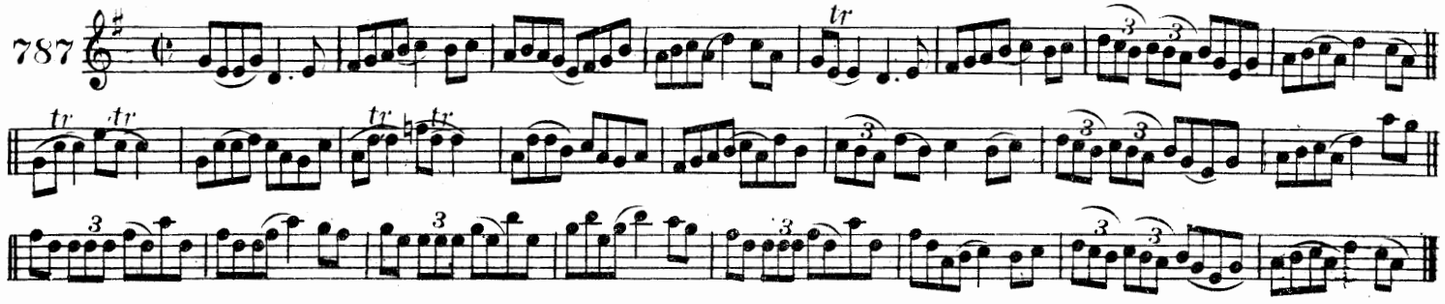

ri na gcland. THE KING OF THE CLANS.

788

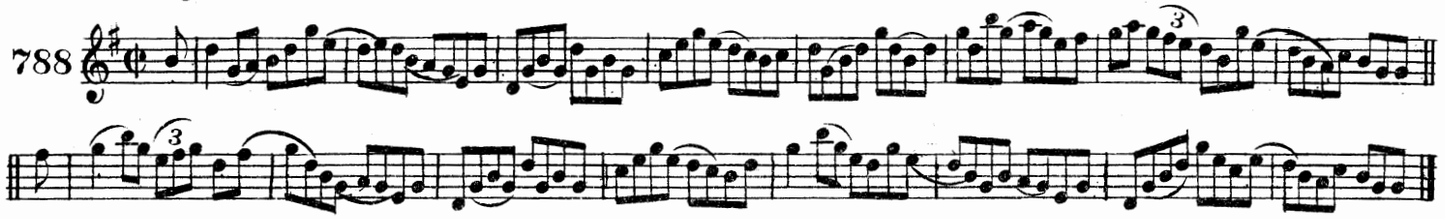

ullmuig an prim-beile go moc. BOIL THE BREAKFAST EARLY.

789

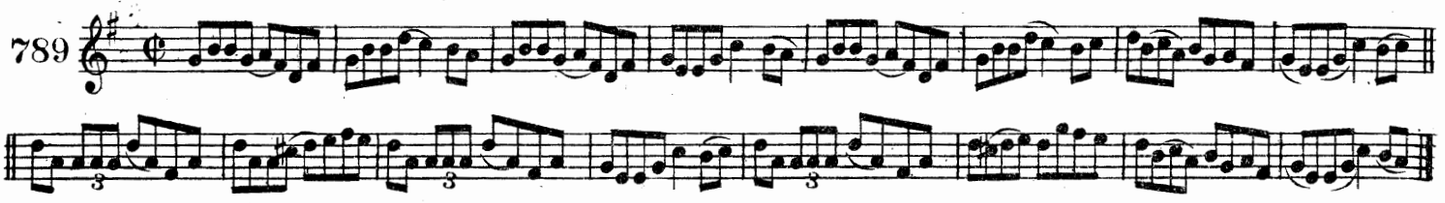

an cailin do cuimnigim i gcomnuide. THE MAID I NE'ER FORGOT.

790

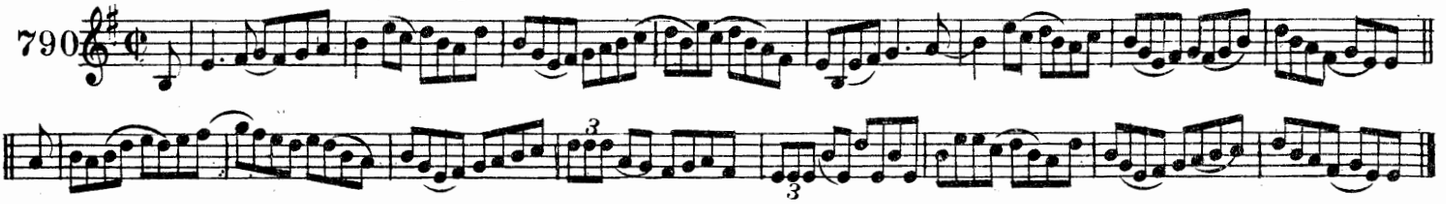

cor mi na bpog. THE HONEYMOON REEL.

791

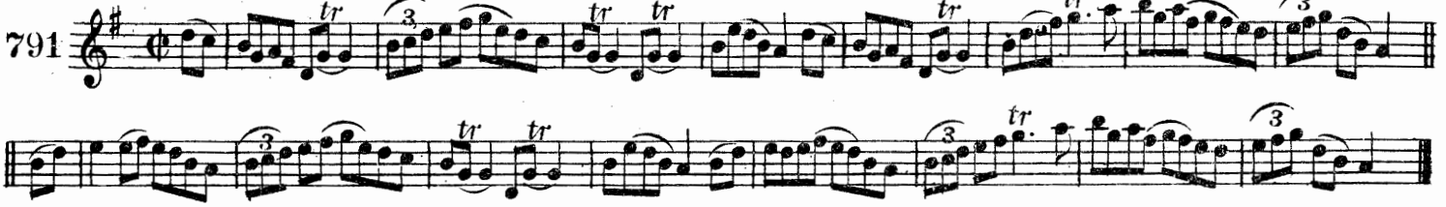

an cupan tae. THE CUP OF TEA.

792

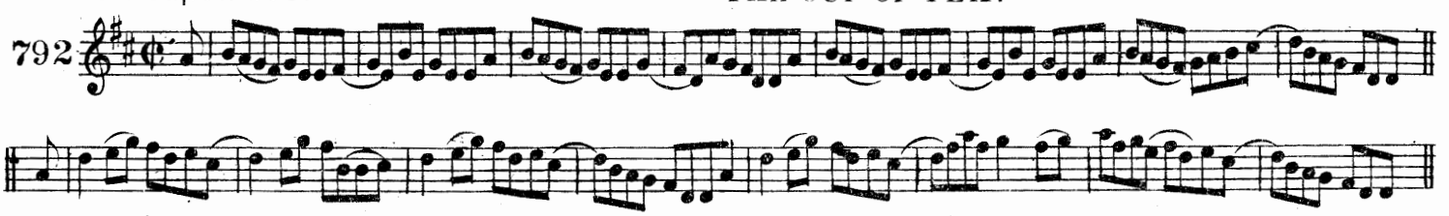

bog siar a bothar. COME WEST ALONG THE ROAD.

793

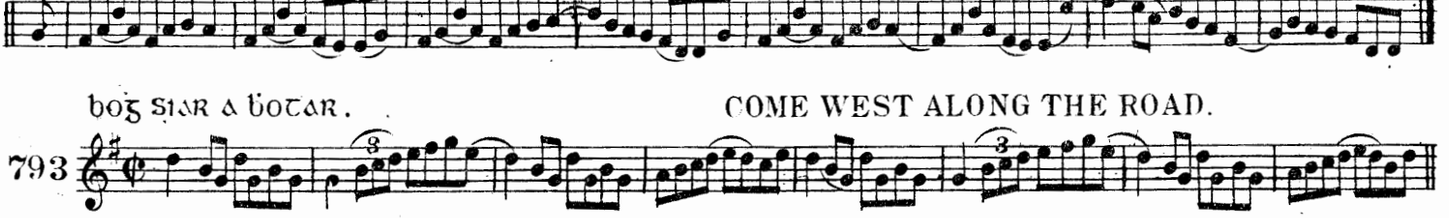

AN TRAIG FADA. THE LONG STRAND.

794

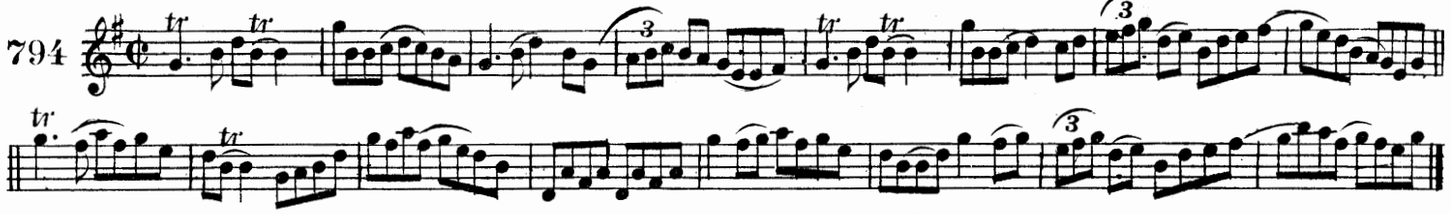

ROGA AN TOMLANAIDE. THE TEETOTALER'S FANCY.

795

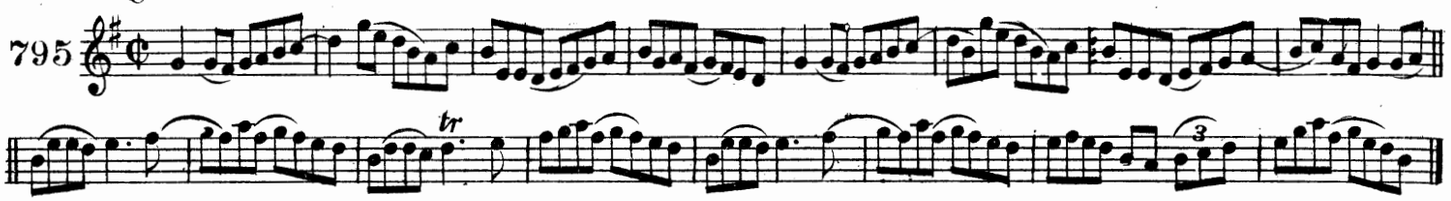

CAITLIN SAN SRAITH. KITTY IN THE LANE.

796

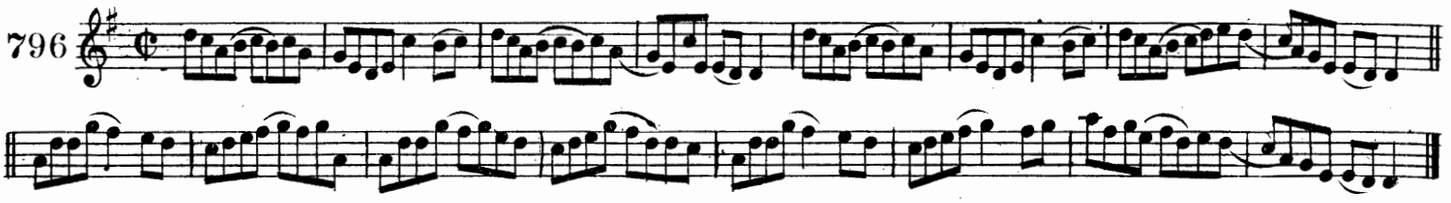

COR CAC AIR SICAIGO. THE CHICAGO REEL.

797

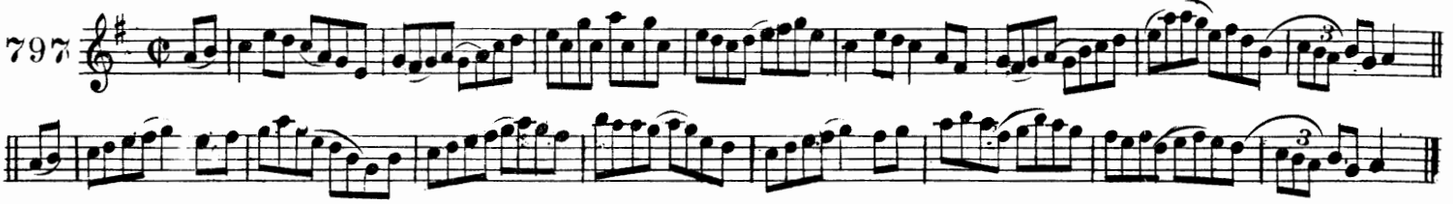

MAIGISTREAS NI DUNLAINGE. Mrs. DELANEY.

798

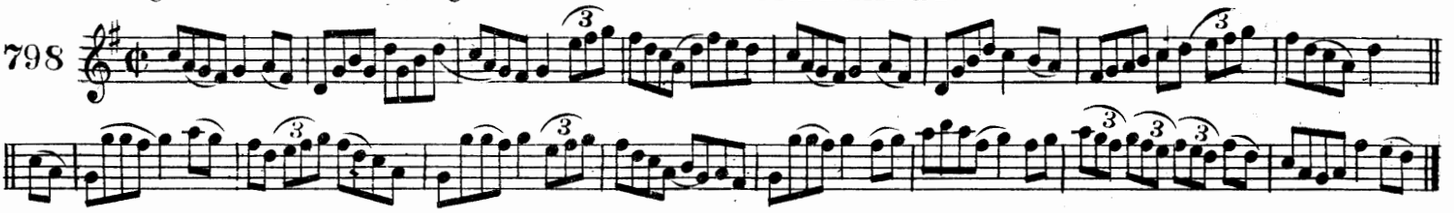

FEADOIR AN MEARA HARRISON. MAYOR HARRISON'S FEDORA.

799

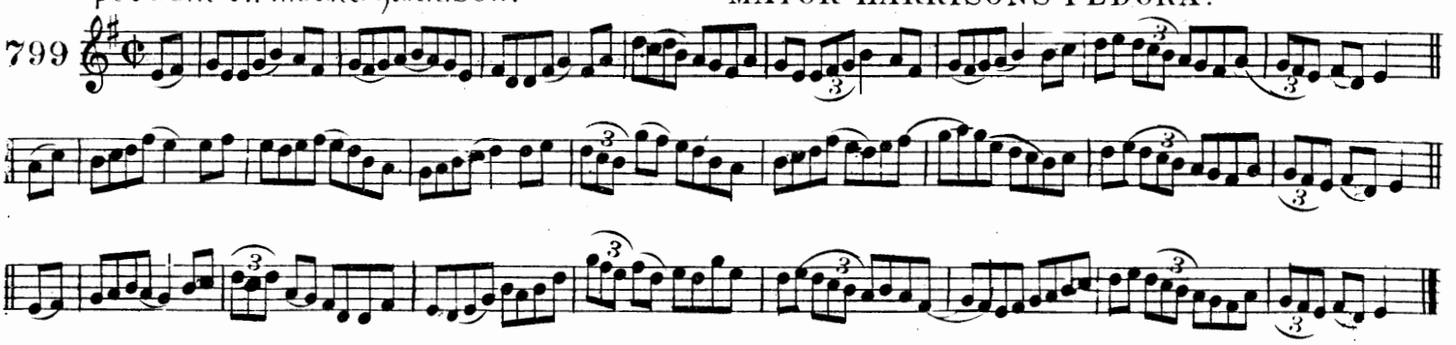

ROGA INGEAN UI FAICCE. Miss FAHEY'S FANCY.

800

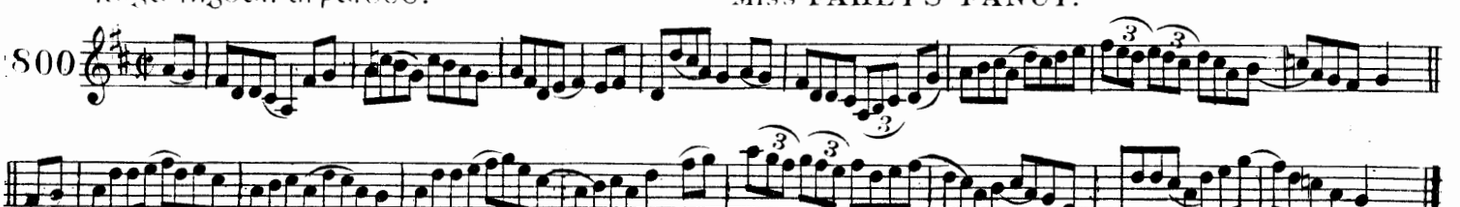

COR MHIC FLANNCADA. CLANCY'S FANCY. REEL

801

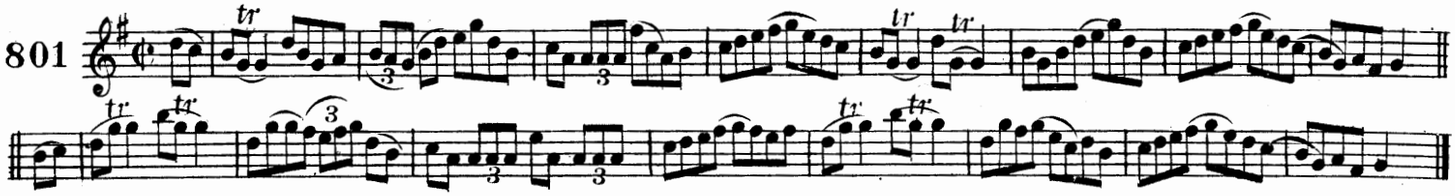

COR NA SEISCINNE. THE SHASKEEN REEL.

802

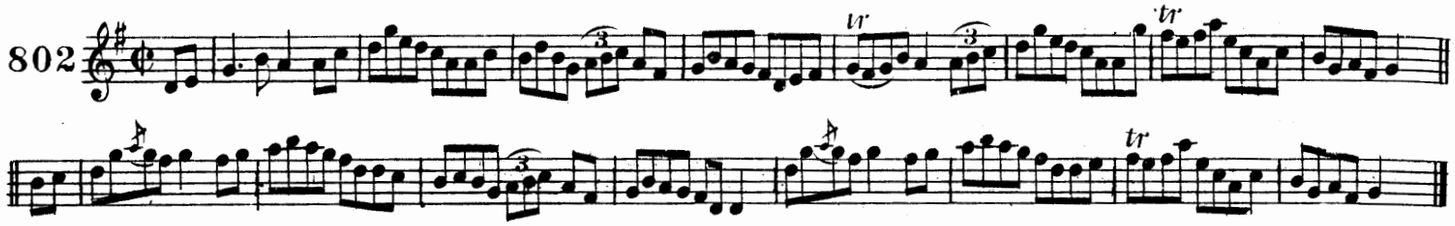

SRAID PEADAIR. PETER STREET.

803

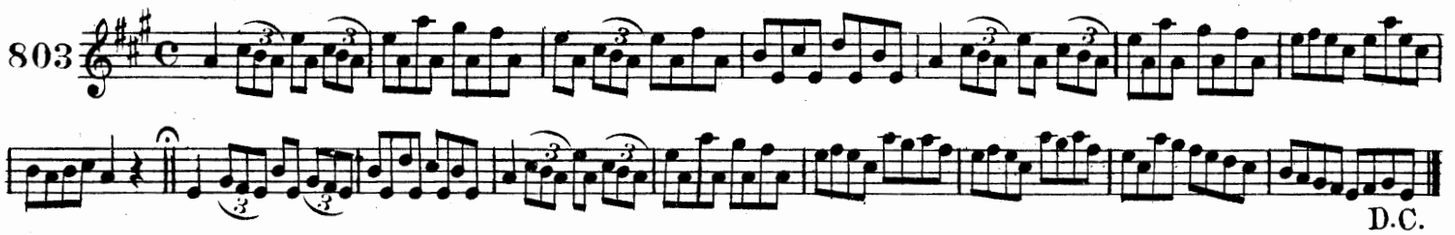

DIOL DO'N CAILIN A TUS TIUN. PAY THE GIRL HER FOURPENCE.

804

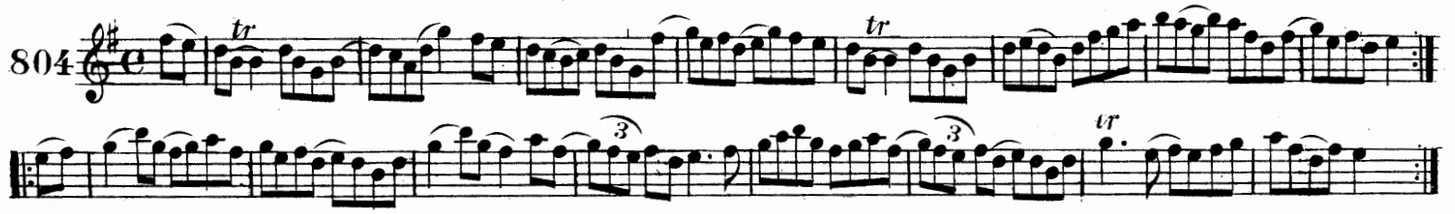

SLAN LE H-EIRINN. FAREWELL TO IRELAND.

805

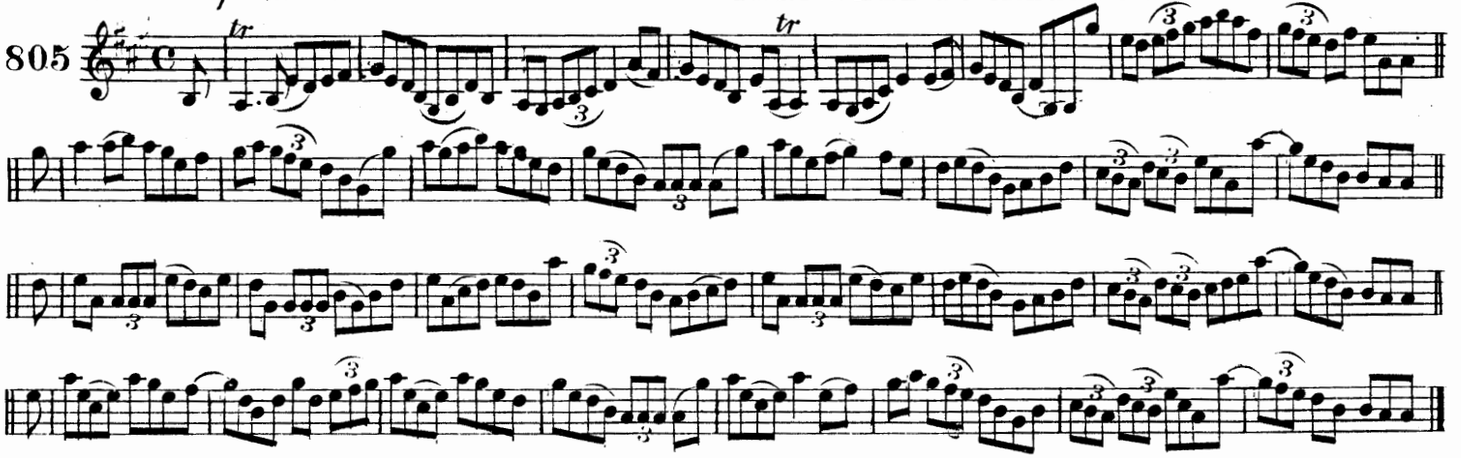

Hornpipes Etc.

ROGA AN TAOISAIG UI NIALL. CHIEF O'NEILL'S FAVORITE.

806

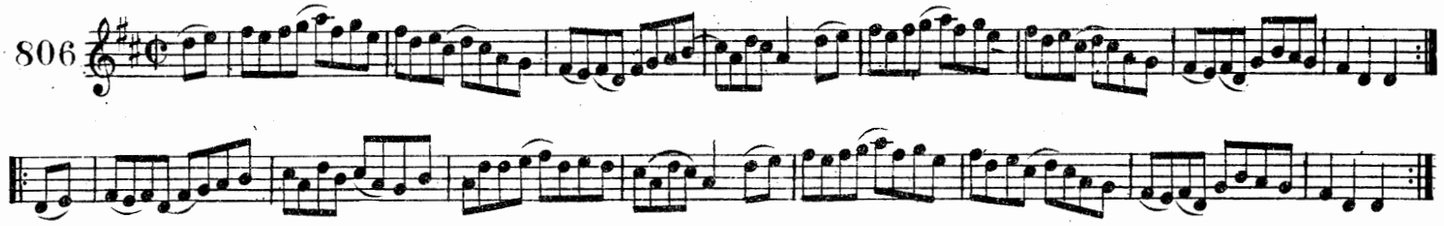

CRANNCIUIL CAISLEAN-GLAS. THE GREENCASTLE HORNPIPE.

807

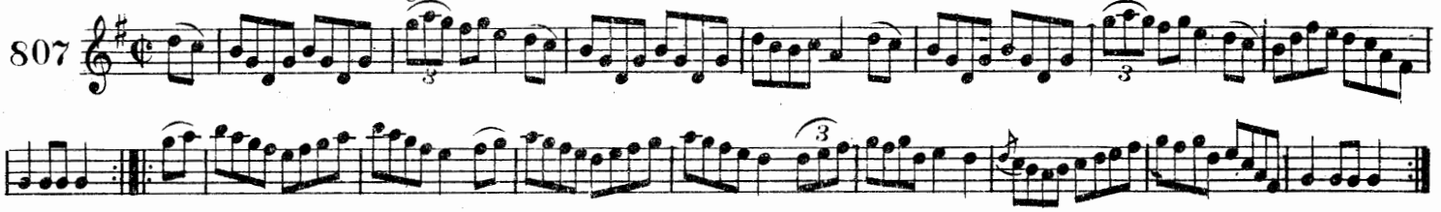

CRANNCIUIL CLUAIN. THE CLOONE HORNPIPE.

808

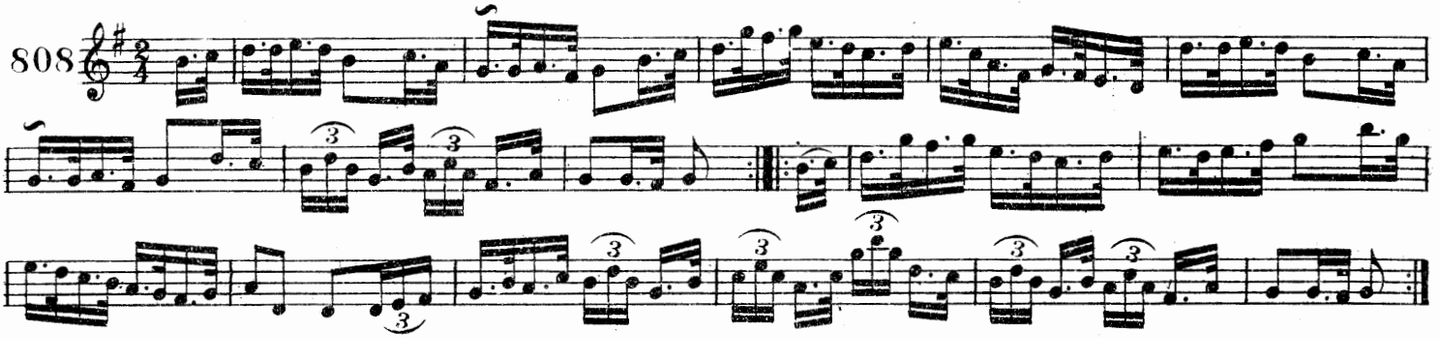

ROGA CILLE-DARA. THE KILDARE FANCY.

809

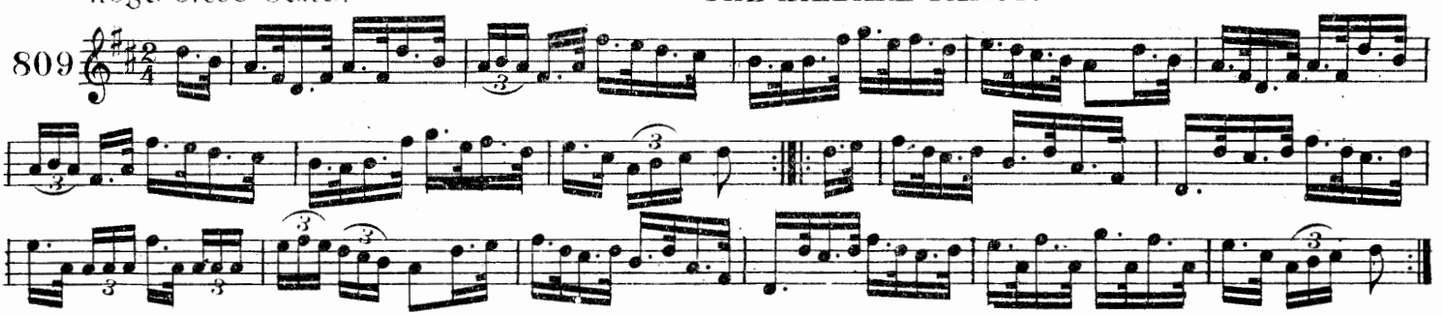

CRANNCIUIL UI DUNCADA. DUNPHY'S HORNPIPE.

810

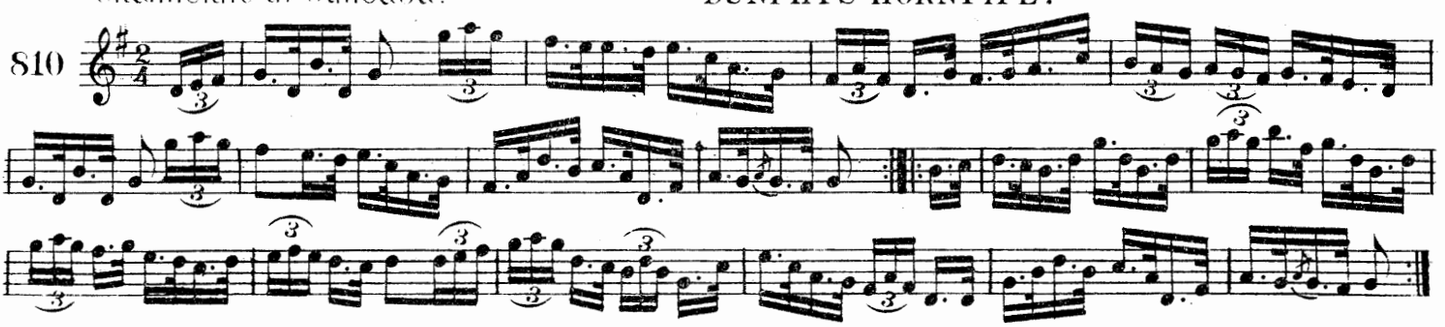

ceaRT na cine daona. THE RIGHTS OF MAN.

811

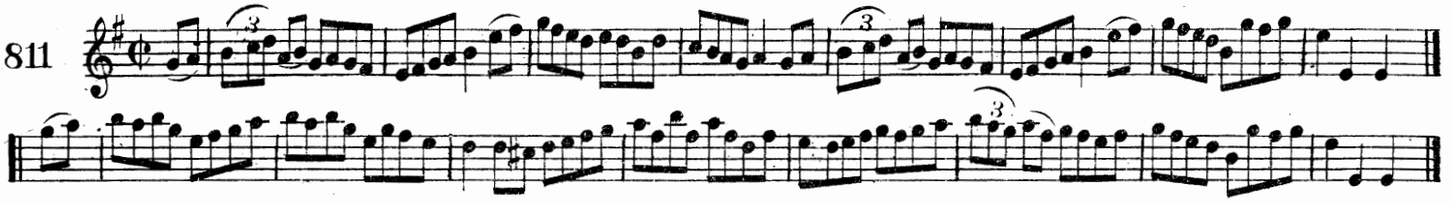

sliab-na-mban. SLIEVENAMON.

812

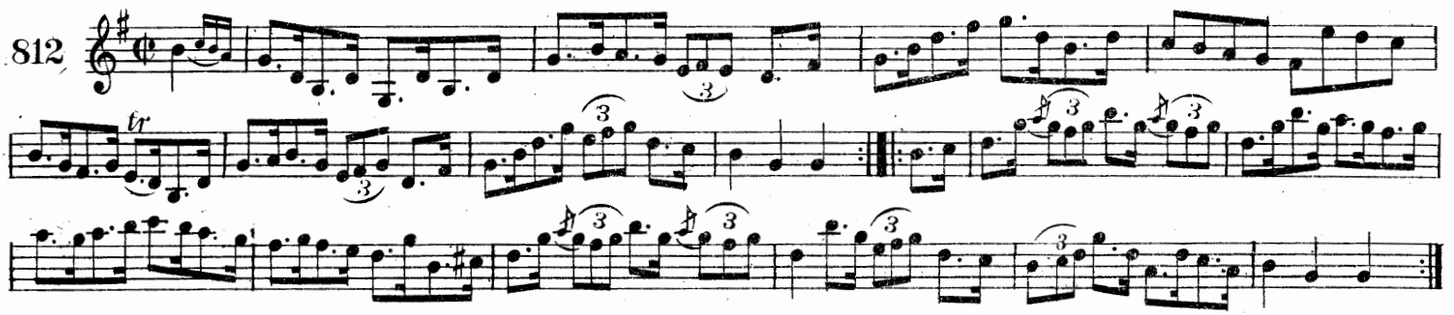

cRannciuil ui h-aenguSa. HENNESSY'S HORNPIPE.

813

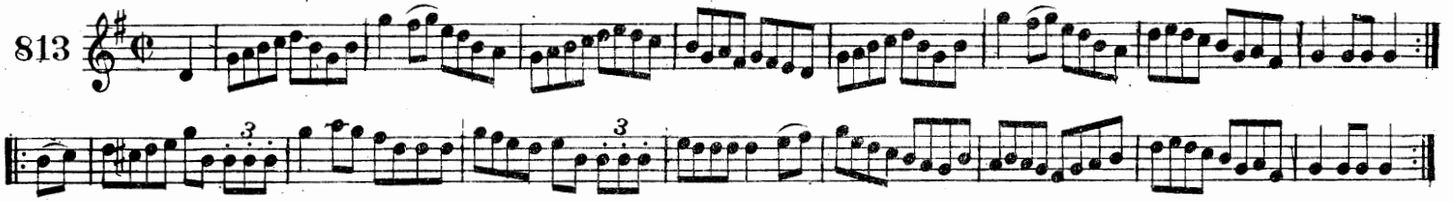

an piobaiRe bRuigeantaċ. THE QUARRELSOME PIPER.

814

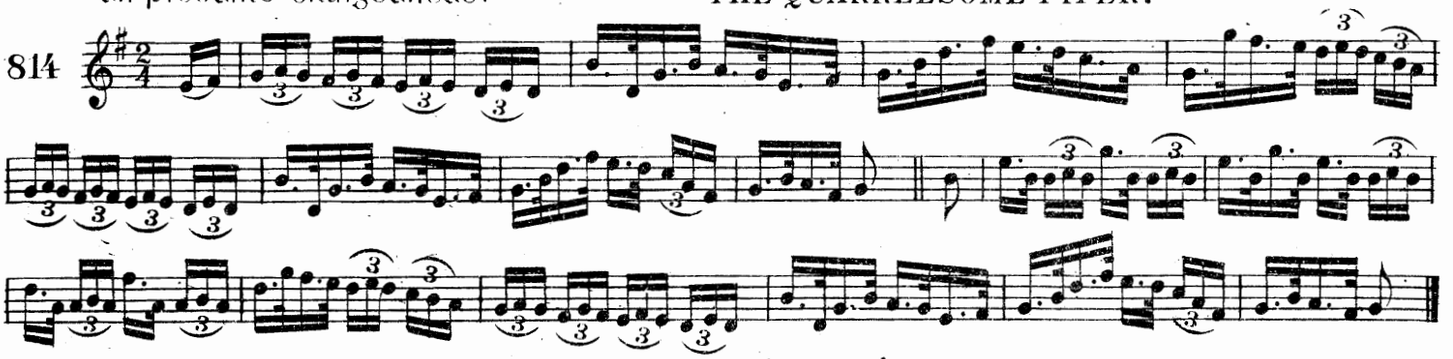

aisling an diabail. THE DEVIL'S DREAM.

815

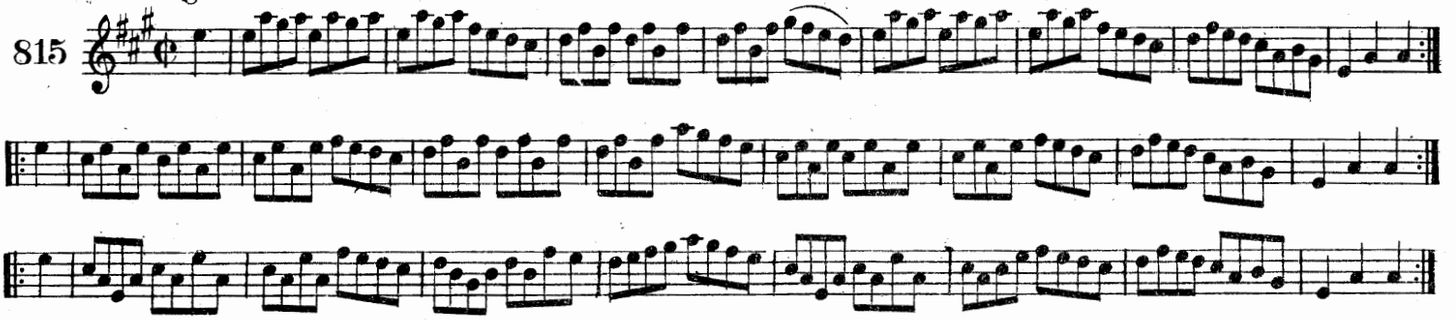

cRannciuil Liberpuil. THE LIVERPOOL HORNPIPE.

816

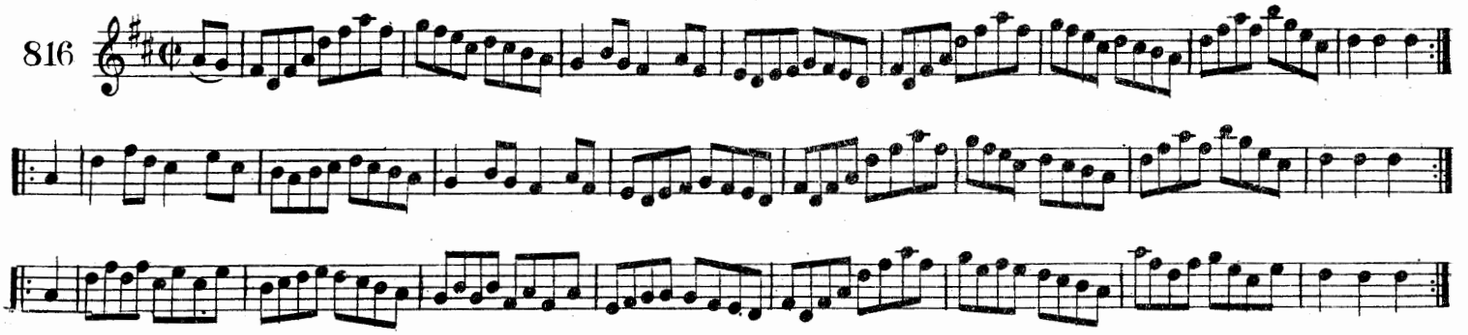

cailin an stain-earrada. THE TINWARE LASS.

817

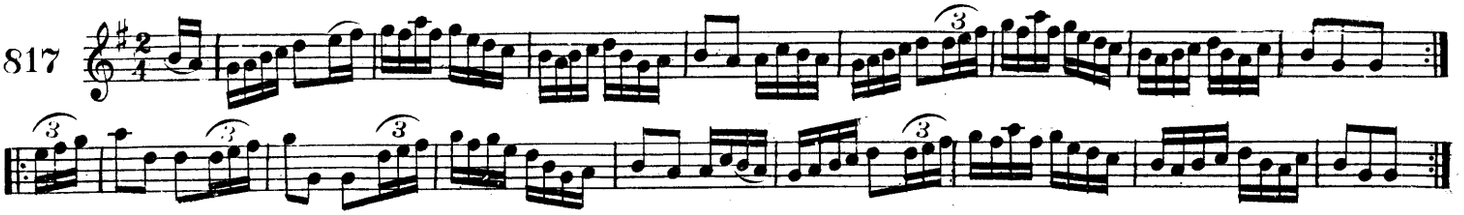

teach beag taobh an chnuic. HILLSIDE COTTAGE.

818

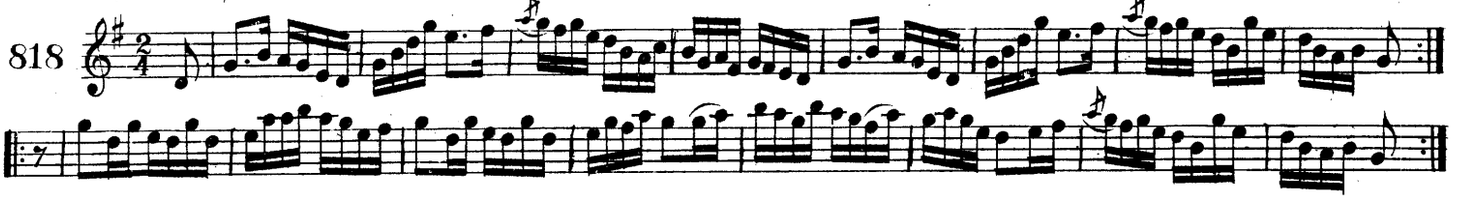

gleann an fraoic THE HEATHER GLEN.

819

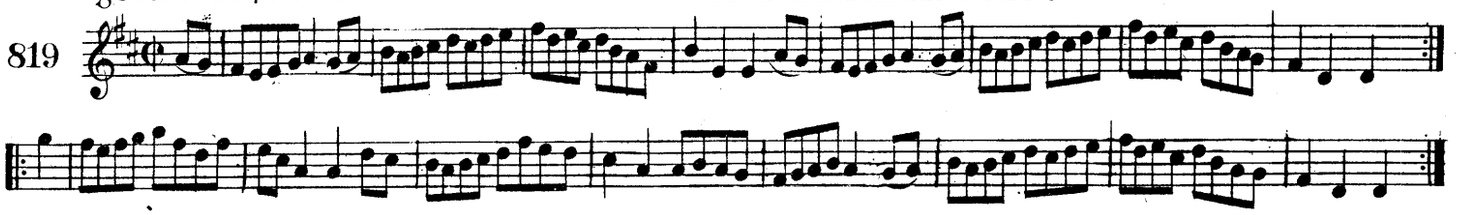

coimceangal luimnigh. LIMERICK JUNCTION.

820

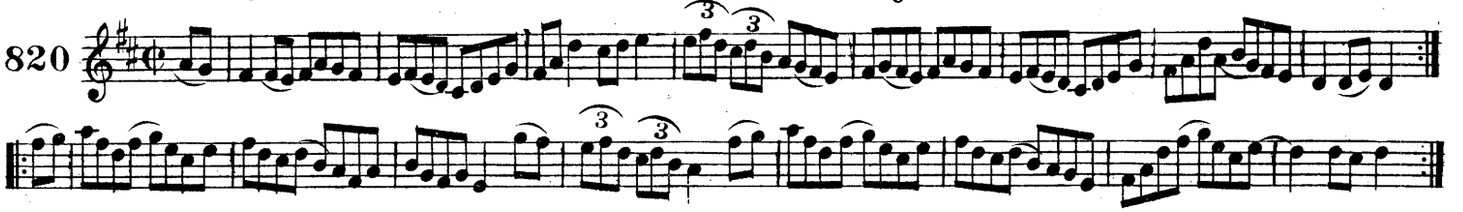

scoth na maidne. THE TOP OF THE MORNING.

821

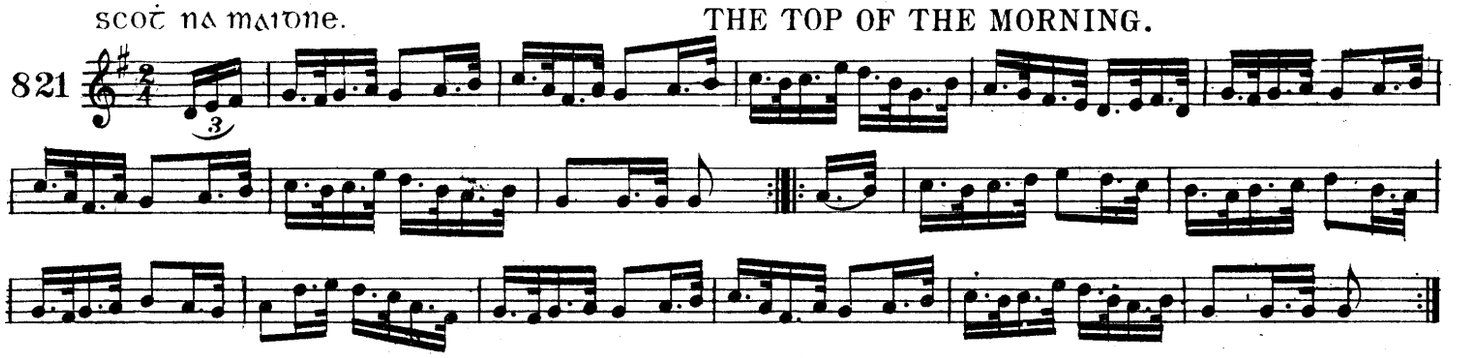

crannciuil ui hiocaigh. HICKS' HORNPIPE.

822

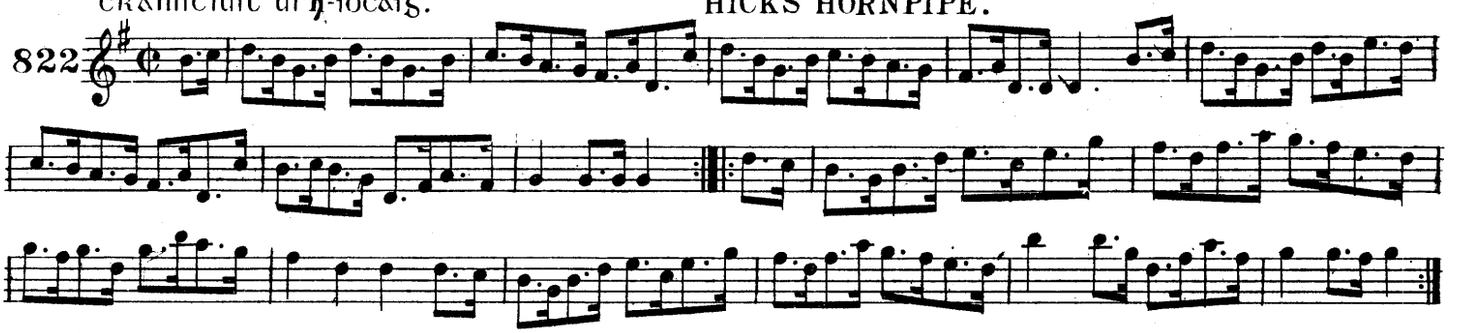

cuan beantraighe. BANTRY BAY.

823

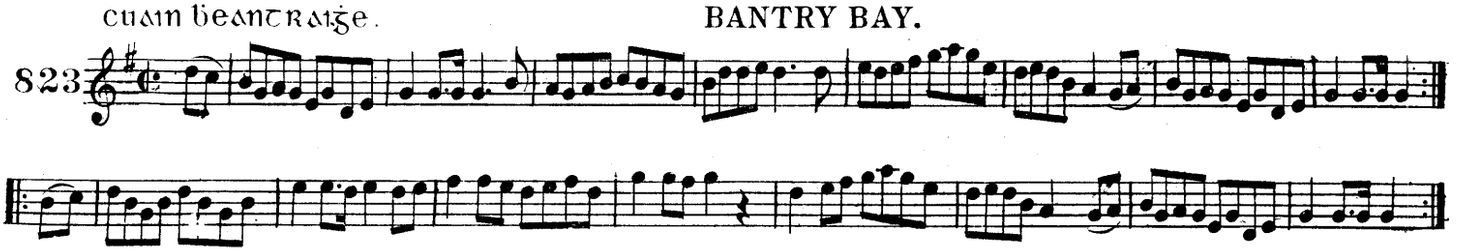

na buaċaillí ua scairt. THE BOYS FROM SCART.

824

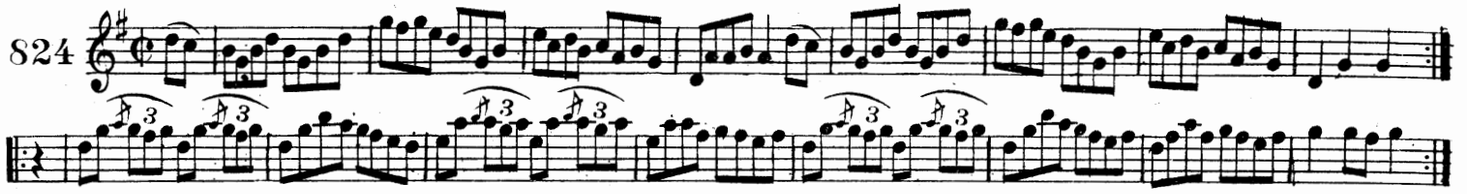

cranncuil ui fisuir. FISHER'S HORNPIPE.

825

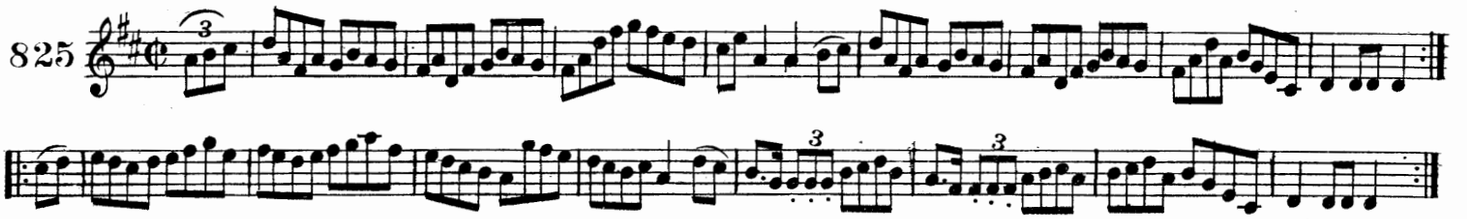

cranncuil an mairnealaiġ. No. 1. THE SAILOR'S HORNPIPE.

826

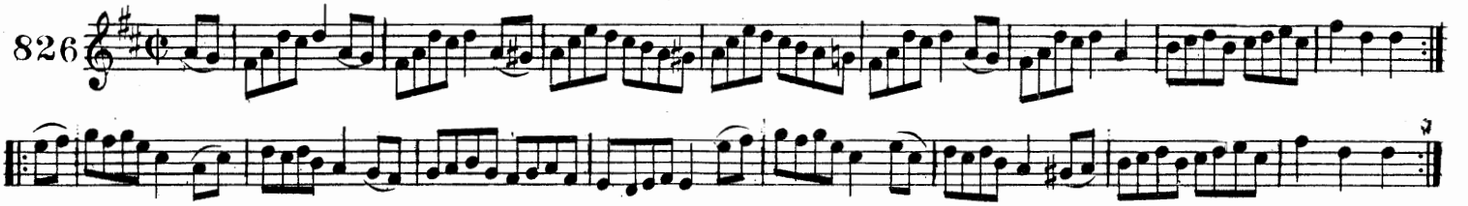

cranncuil an mairnealaiġ. No. 2. THE SAILOR'S HORNPIPE.

827

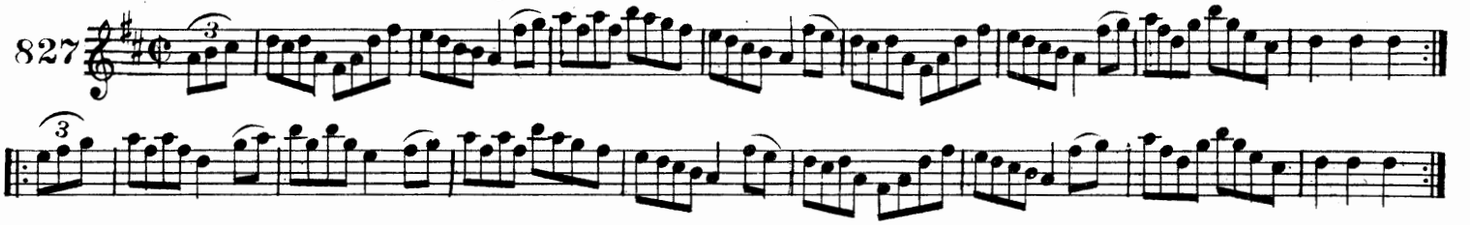

cranncuil cill-mantain. THE WICKLOW HORNPIPE.

828

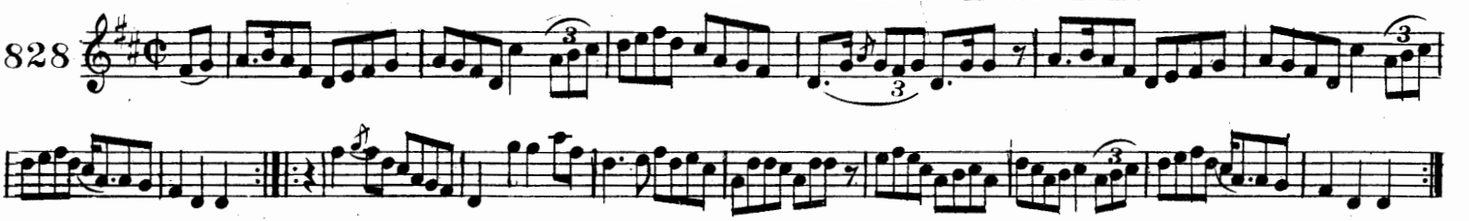

roġa mġean bṙunaċ. Miss BROWN'S FANCY.

829

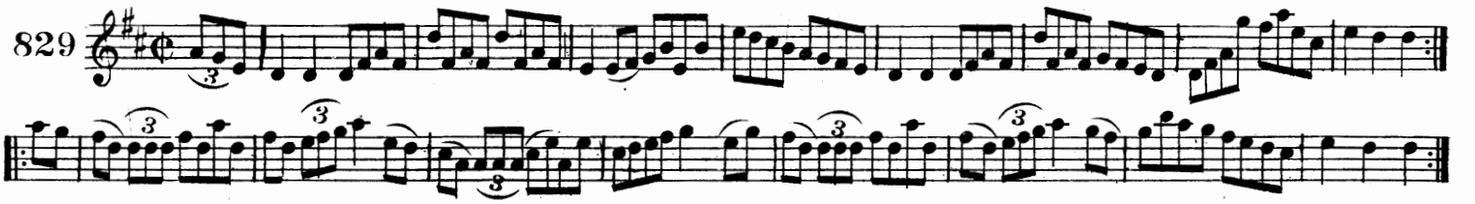

na fir ua maġ-ealla. THE MEN FROM MALLOW.

830

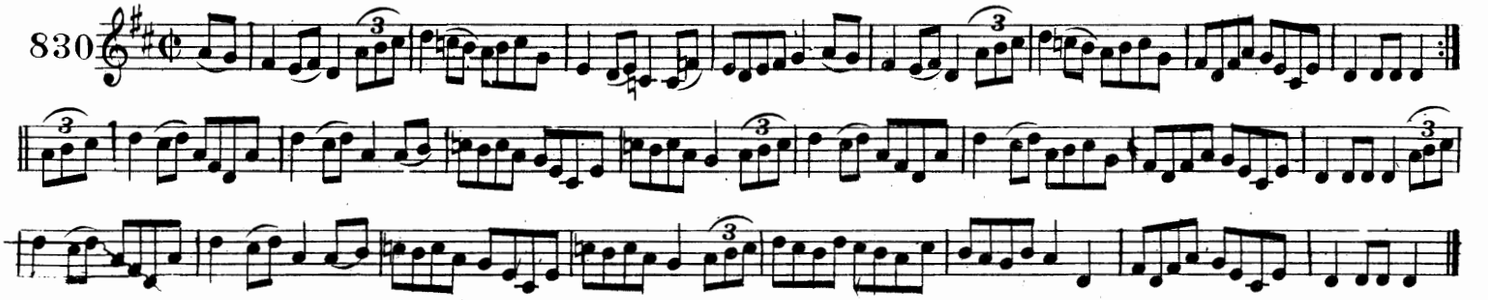

CRANNCIUIL MIC CARTAIG. Mc CARTHY'S HORNPIPE.

831 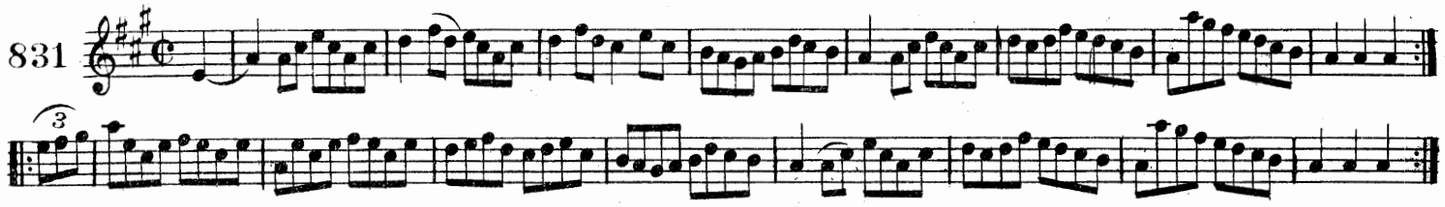

DOMNALL MOR UA MAĊGAMNA. BIG DAN O'MAHONY.

832 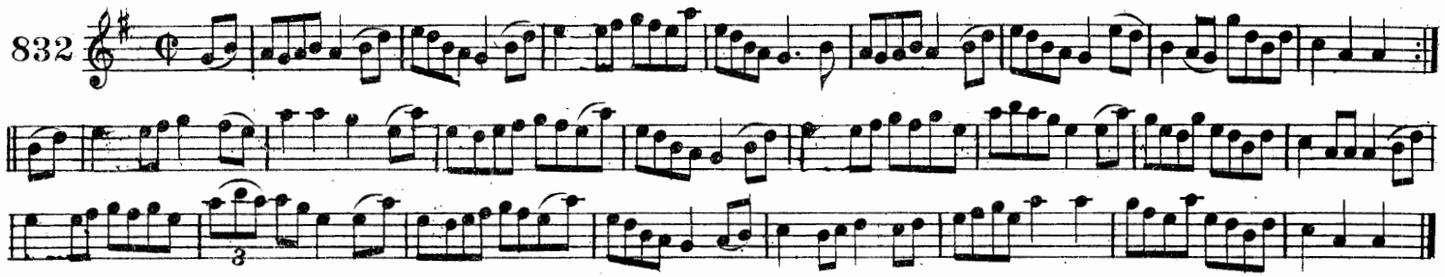

CRANNCIUIL AN BARRA-BUAD. THE TRUMPET HORNPIPE.

833 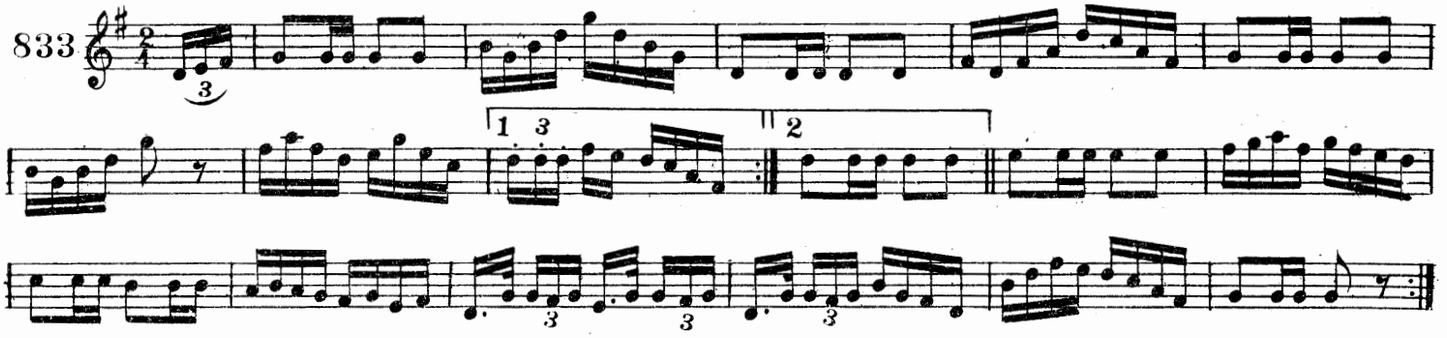

REATA MULLEANN-CEARR. THE MULLINGAR RACES.

834 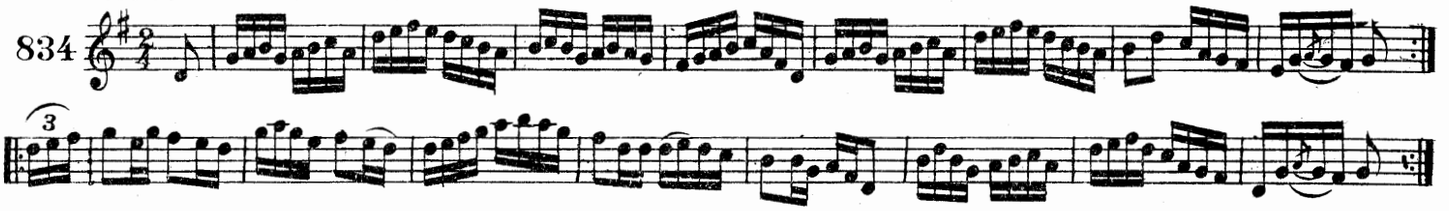

CRANNCIUIL CILL-CAINNIG. THE KILKENNY. HORNPIPE.

835 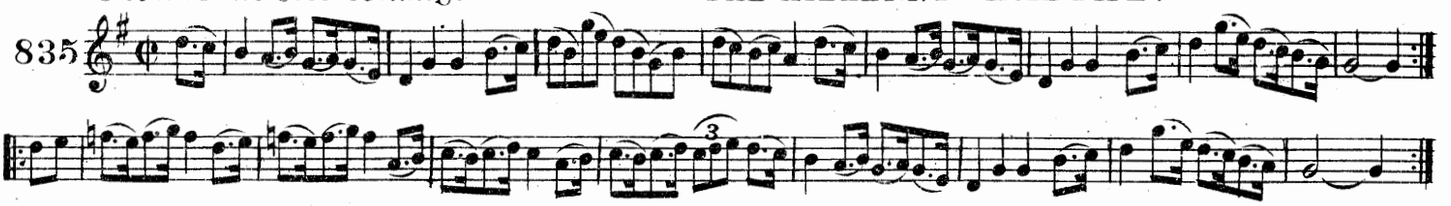

CRANNCIUIL DIARMAID UI DALAIG. JERRY DALY'S HORNPIPE.

836 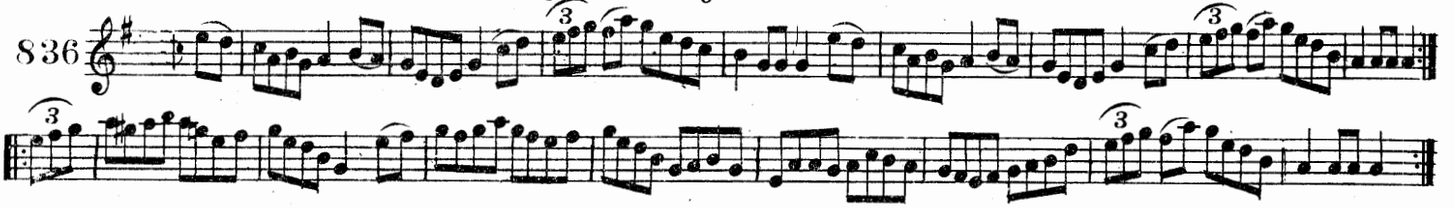

BRUACA NA DTUIM. THE BANKS OF THE ILEN.

837 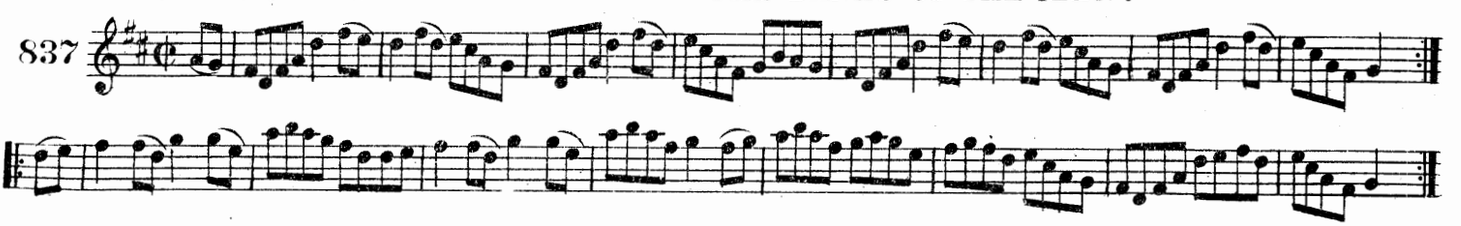

CRANNCIUL ĊAIT NI MAĊGAMNA. KIT O'MAHONY'S HORNPIPE.

838

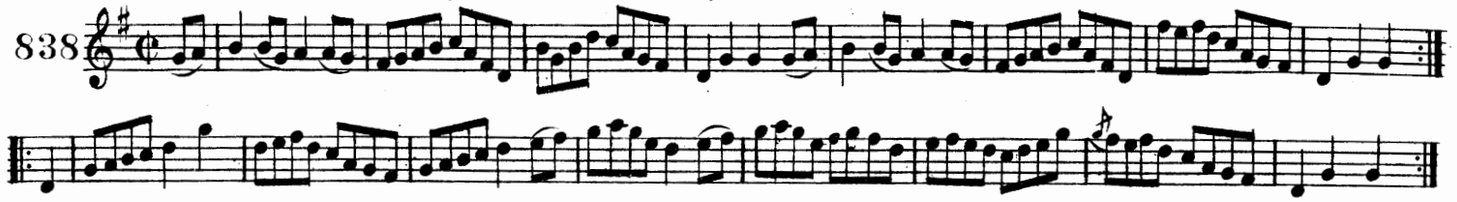

BUAĊAILLI BÁILE SIMOM. THE BOYS OF BALLYSIMON.

839

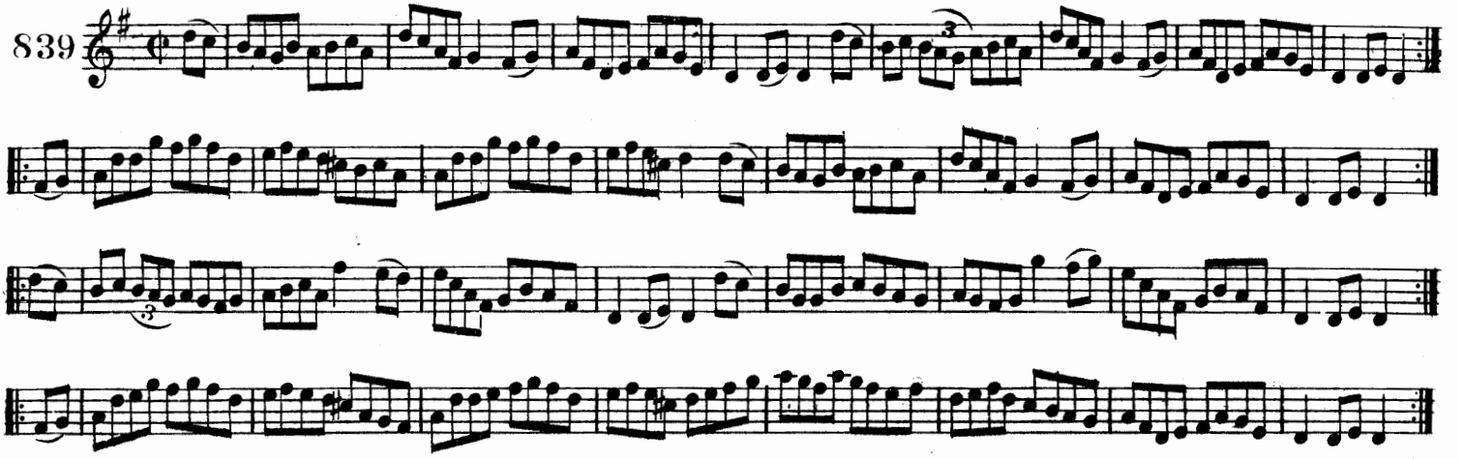

DEAĊAMUIL'S DAFIĊAD. FAIR AND FORTY.

840

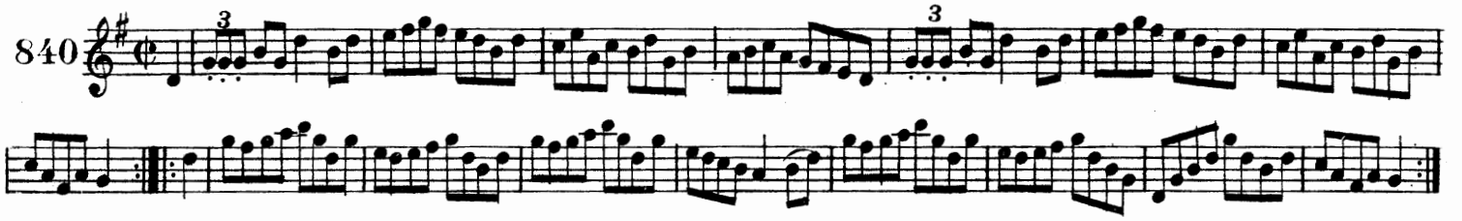

CRANNCIUIL AN CROIĠIN. THE SLIPPER HORNPIPE.

841

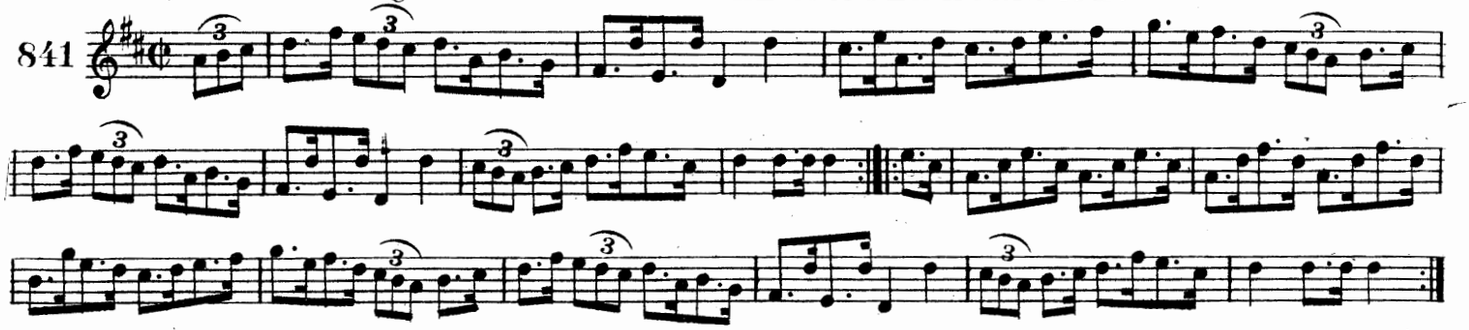

CRANNCIUIL UI DUBUIDIR. O'DWYER'S HORNPIPE.

842

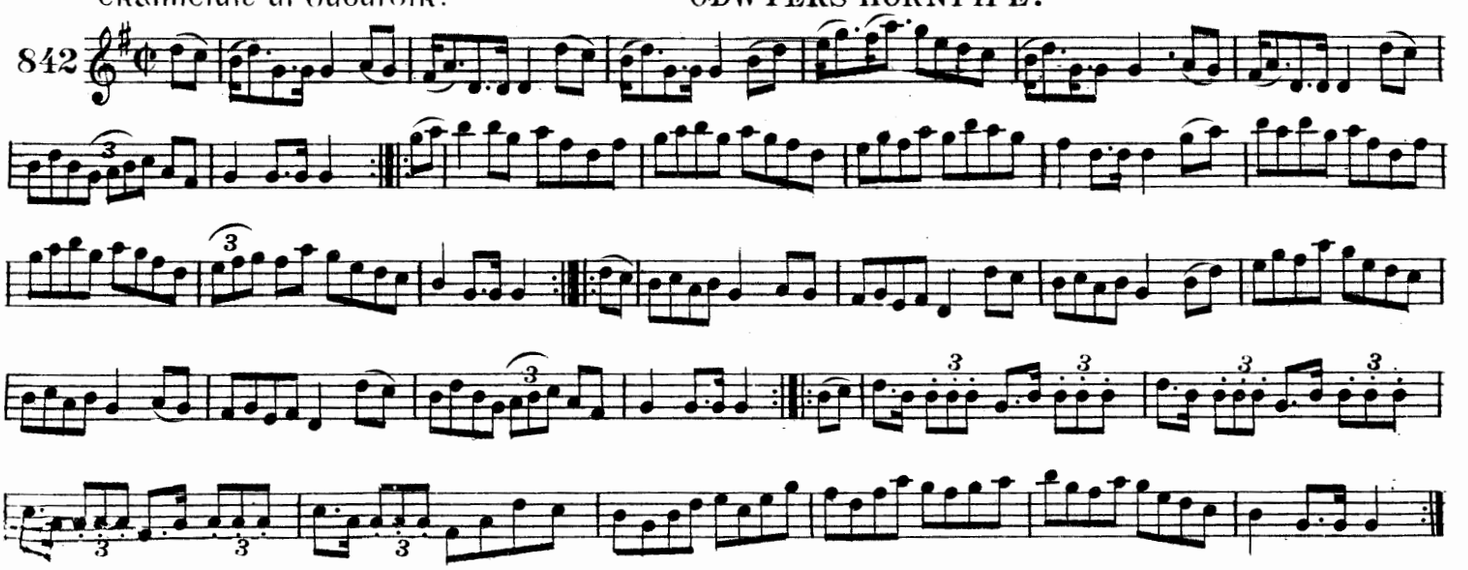

CRANNCIUIL NA TOR-COILLE. THE GROVES HORNPIPE.

843

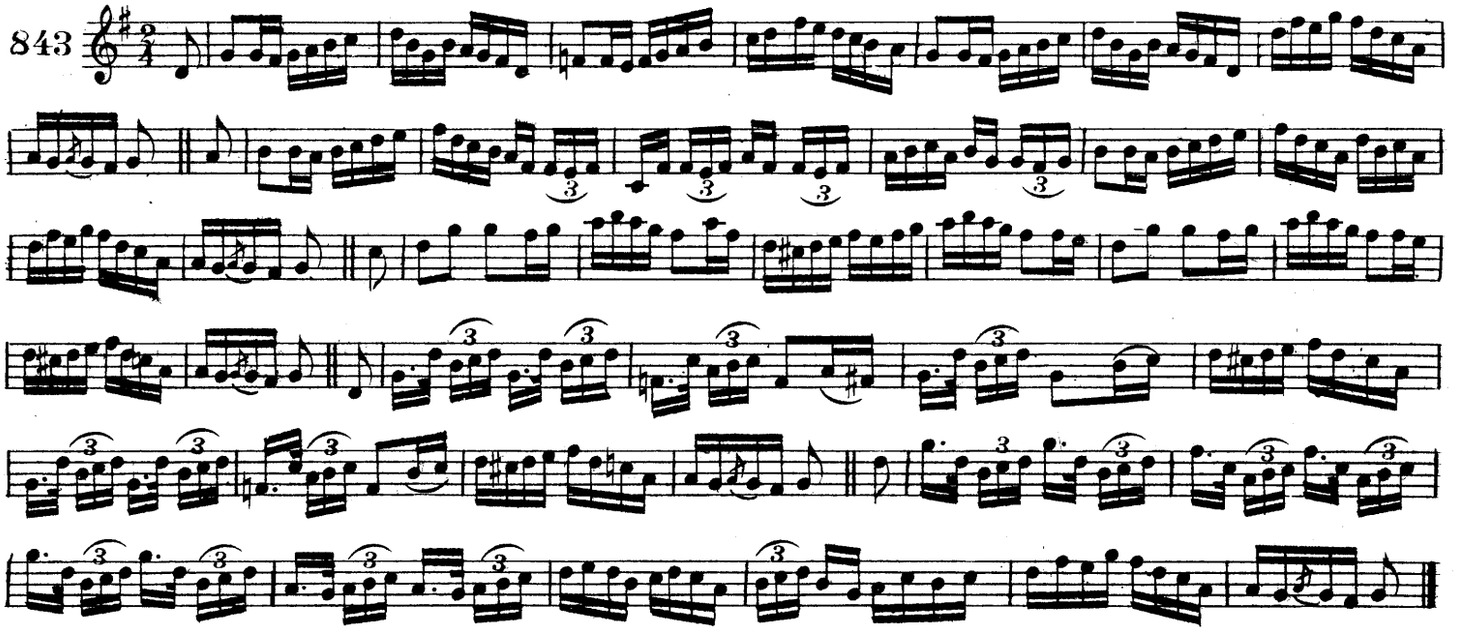

AN CEAD LA MI MEADON SAMRAIDH. THE FIRST OF JUNE.

844

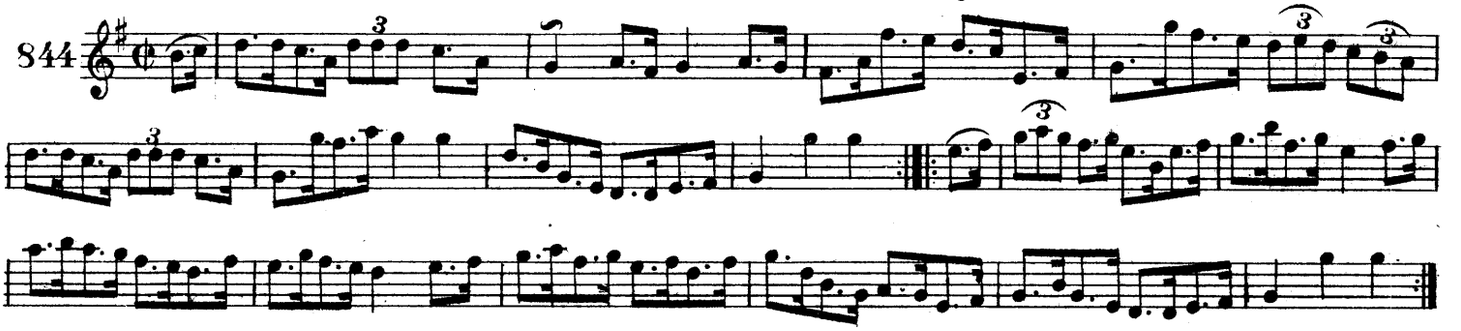

DEIRE NA CUPLAIDE. THE LAST OF THE TWINS.

845

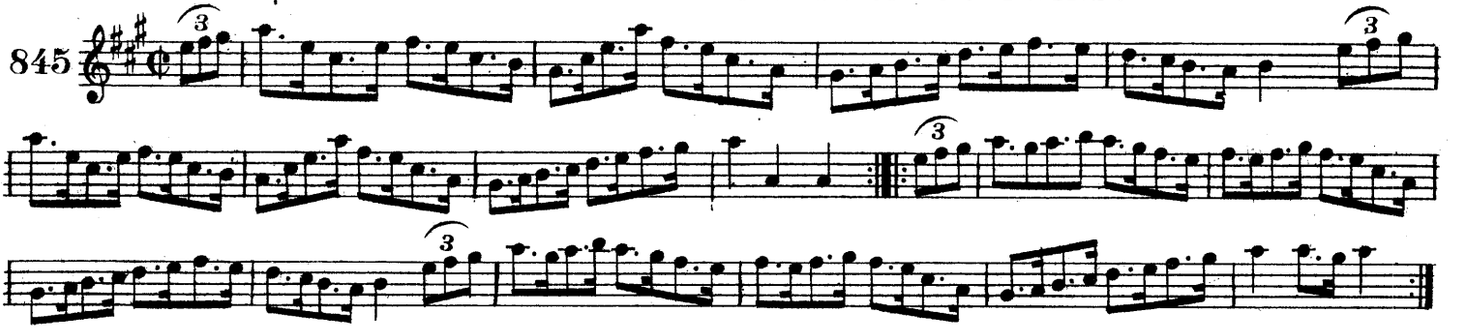

BANAIS CAITLIN. KITTY'S WEDDING.

846

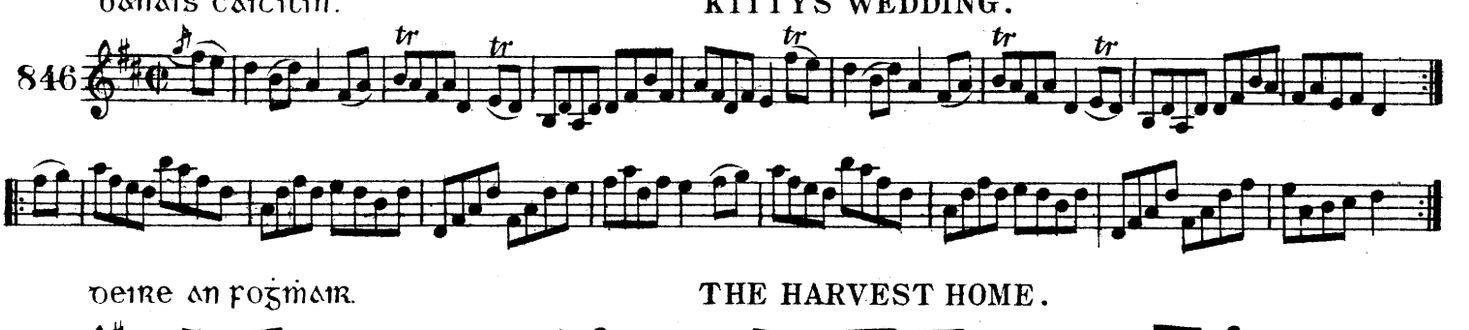

DEIRE AN FOGMAIR. THE HARVEST HOME.

847

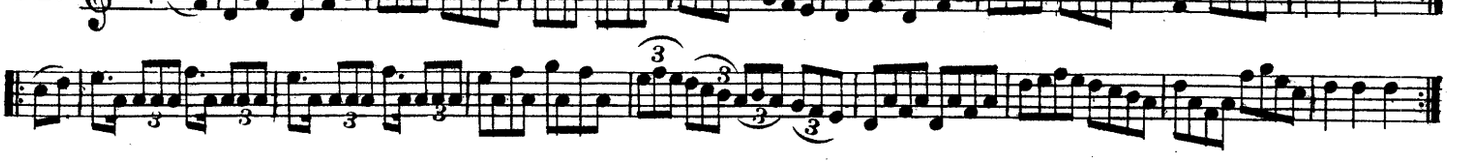

an mac-alla. THE ECHO.

848

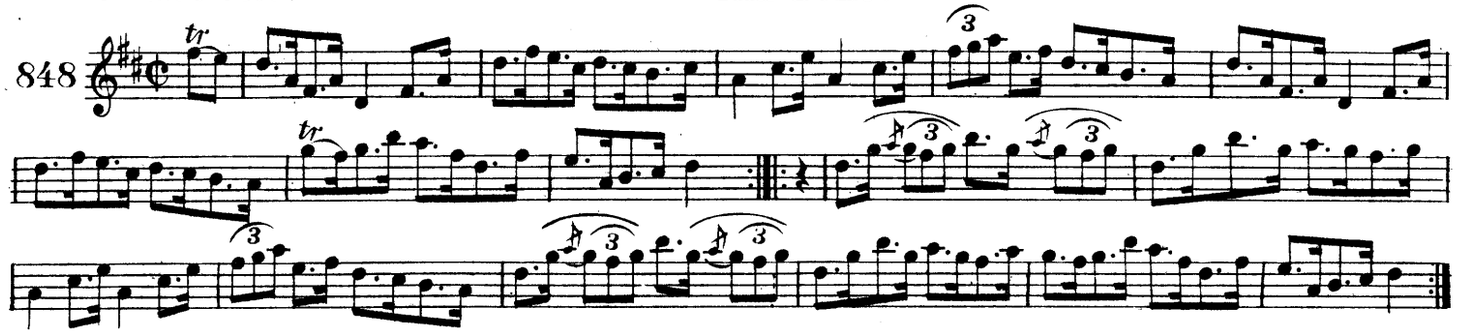

cranncıuıl uı ṁuıreaḋaıġ. MURRAY'S HORNPIPE.

849

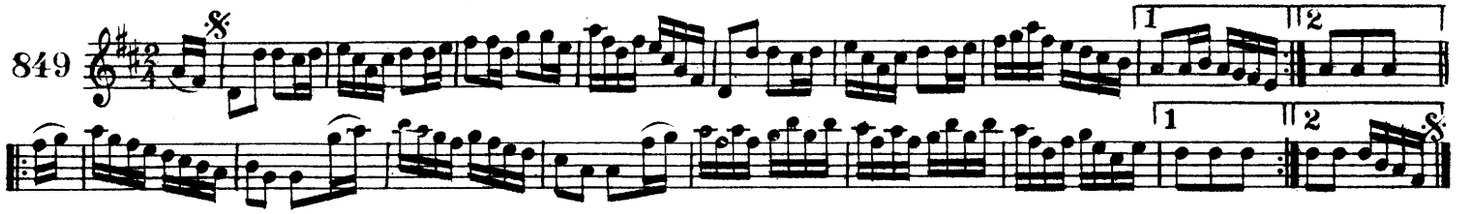

cranncıuıl ṁıc ḋıarmaıd. McDERMOTT'S HORNPIPE.

850

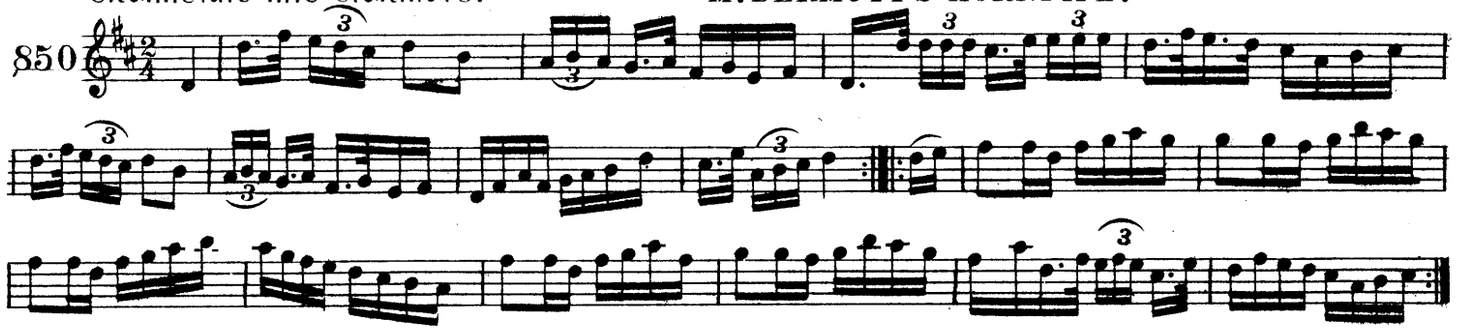

cranncıuıl ġleann-ġarḃ. GLENGARIFF HORNPIPE.

851

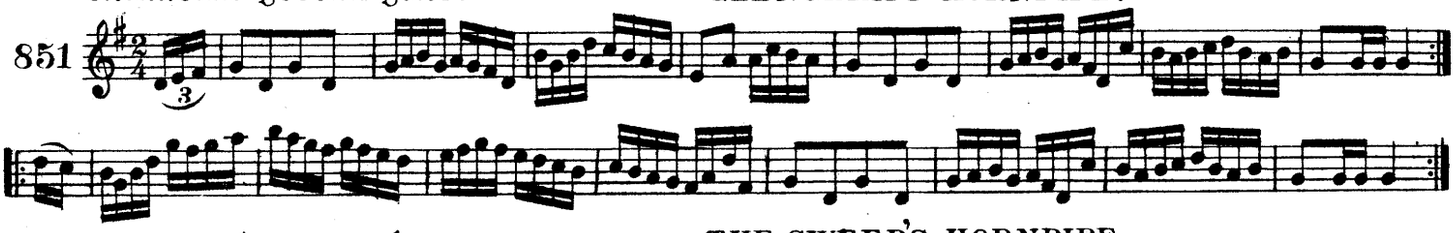

cranncıuıl an sġuabadora. THE SWEEP'S HORNPIPE.

852

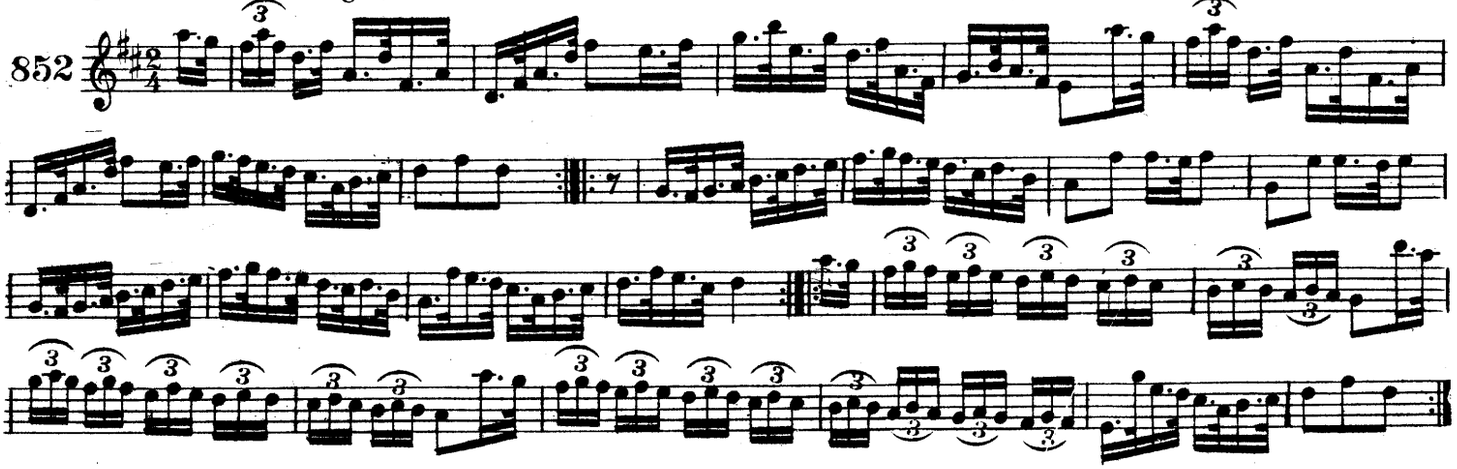

cuaın ġaıllıṁ. GALWAY BAY.

853

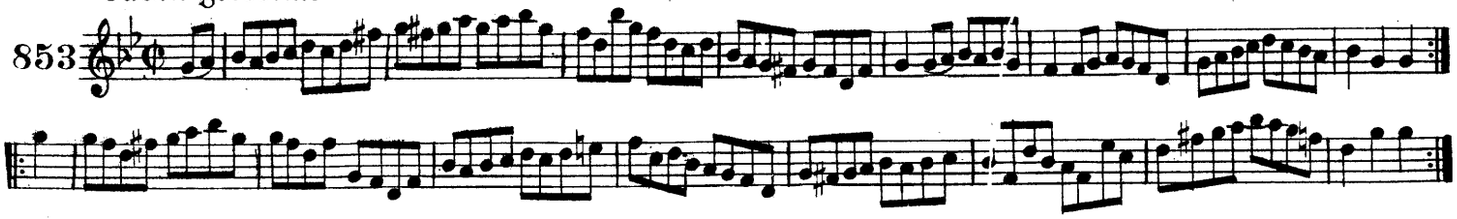

ag teacd on posad. COMING FROM THE WEDDING.

854

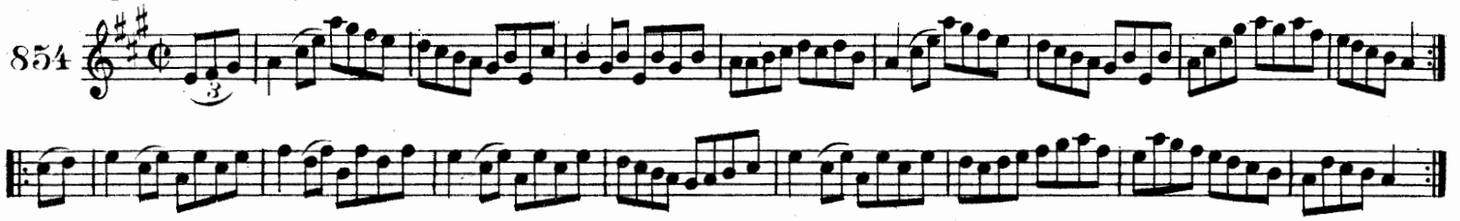

triallta ui croinn. CRONIN'S RAMBLES.

855

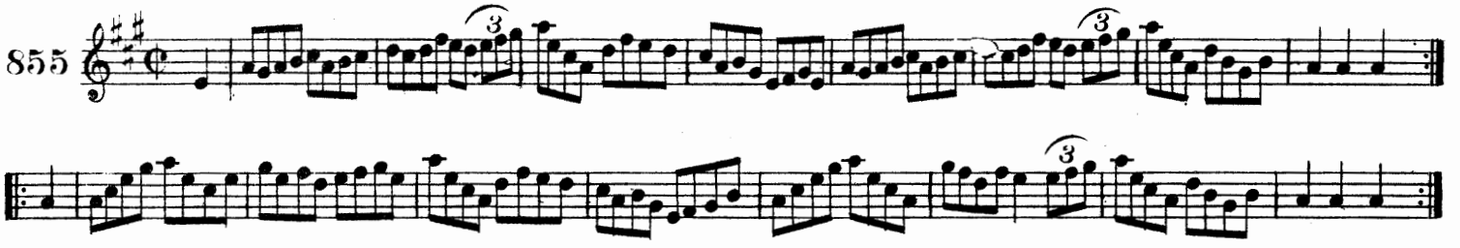

crannciuil ui murcada. MURPHY'S HORNPIPE.

856

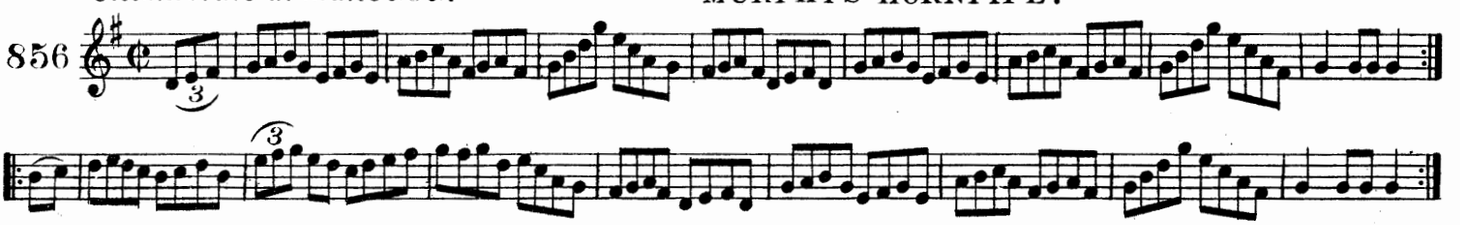

na maigdine alainn. THE FAIR MAIDENS.

857

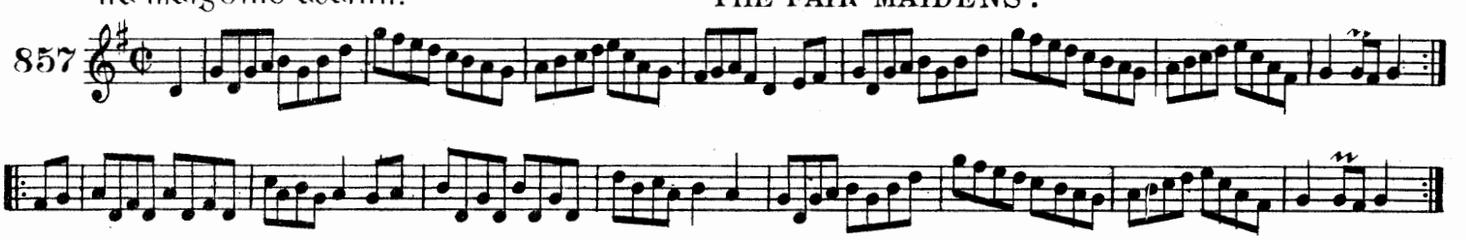

an staicin eorna. THE LITTLE STACK OF BARLEY.

858

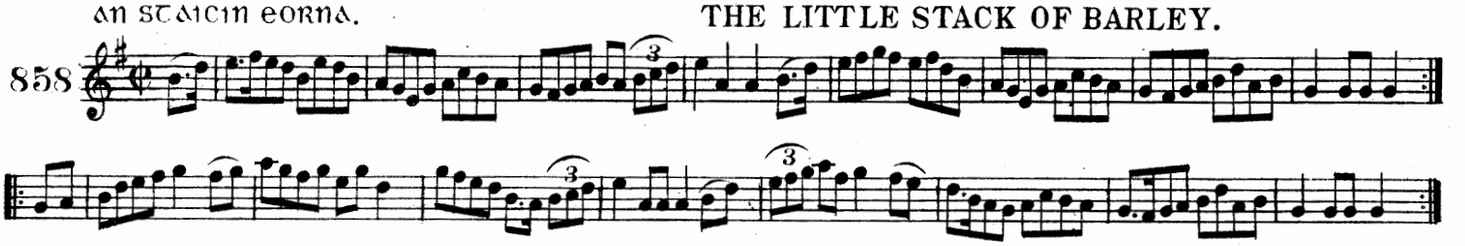

imigte go california. OFF TO CALIFORNIA.

859

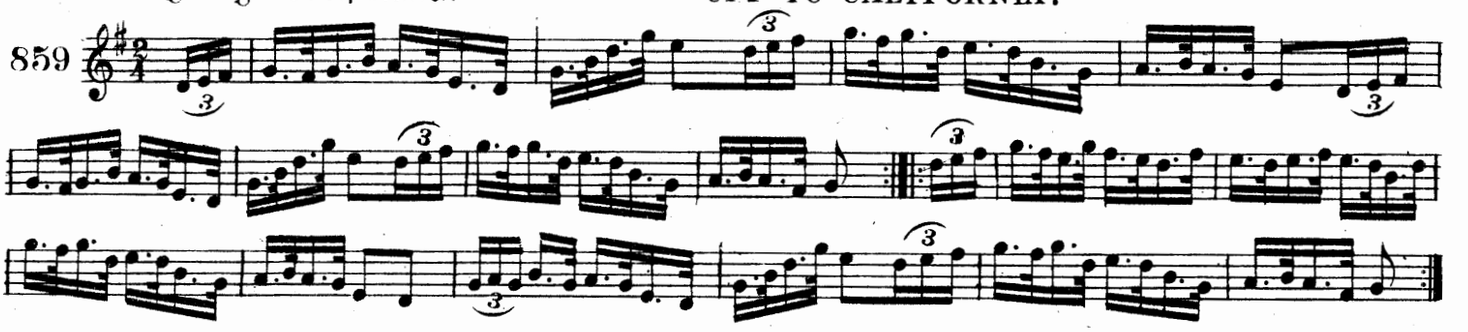

tmocad bliadain o soin. THIRTY YEARS AGO.

860

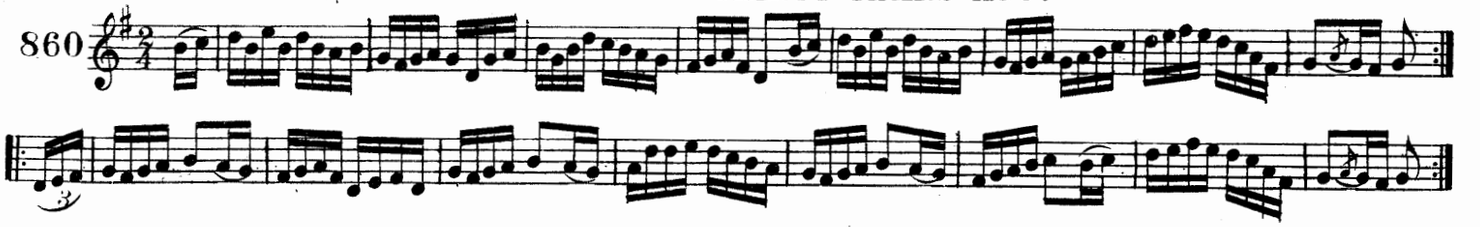

calaḋ eoċaill. YOUGHAL HARBOR.

861

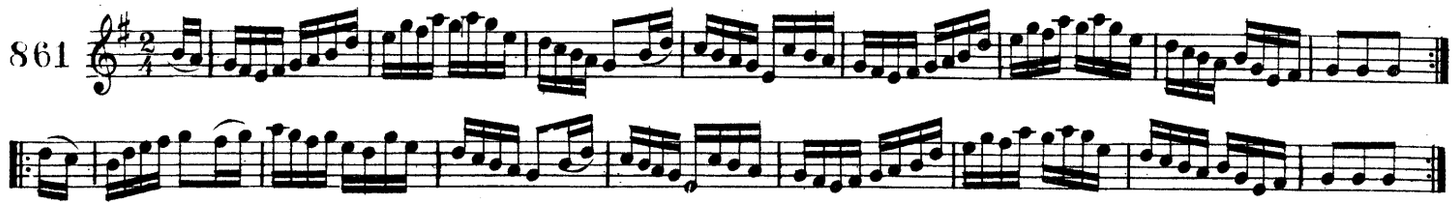

rauiḋri ua niall. ROGERS O'NEILL.

862

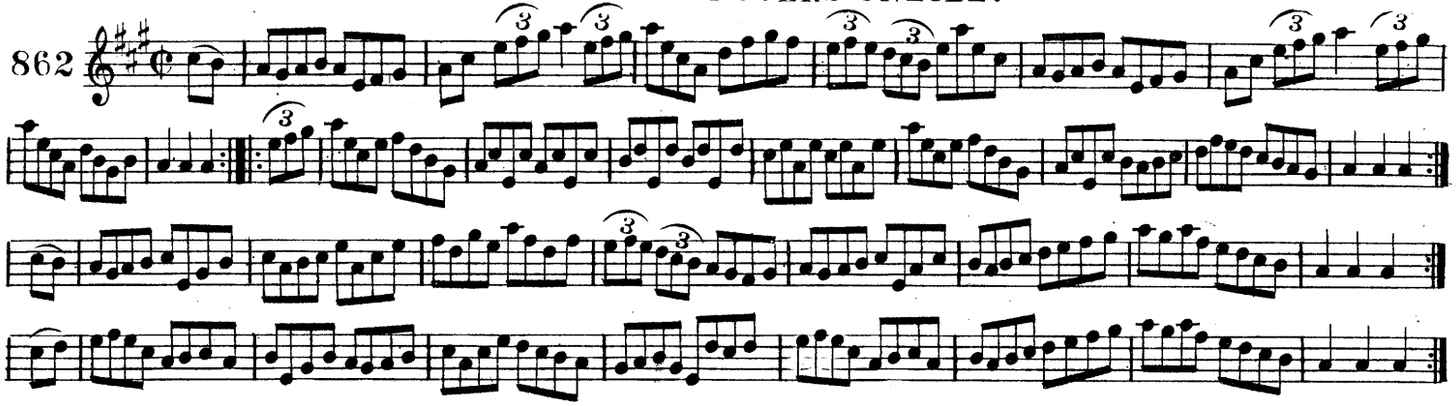

an oiḋċe do ṙinneamar an cleaṁnas. THE NIGHT WE MADE THE MATCH.

863

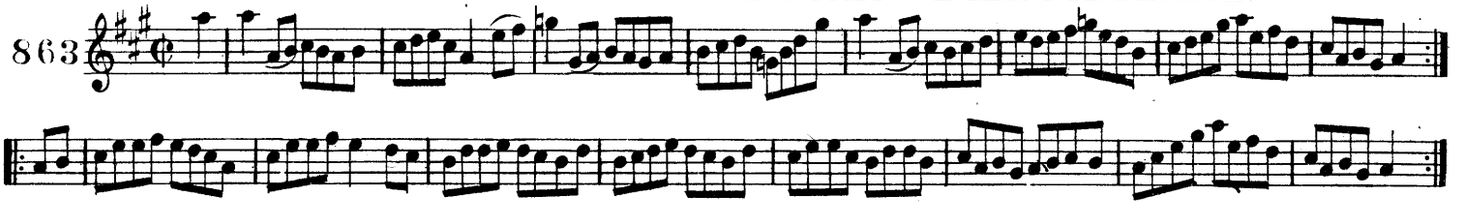

aoiḃneasa an doċais. THE PLEASURES OF HOPE.

864

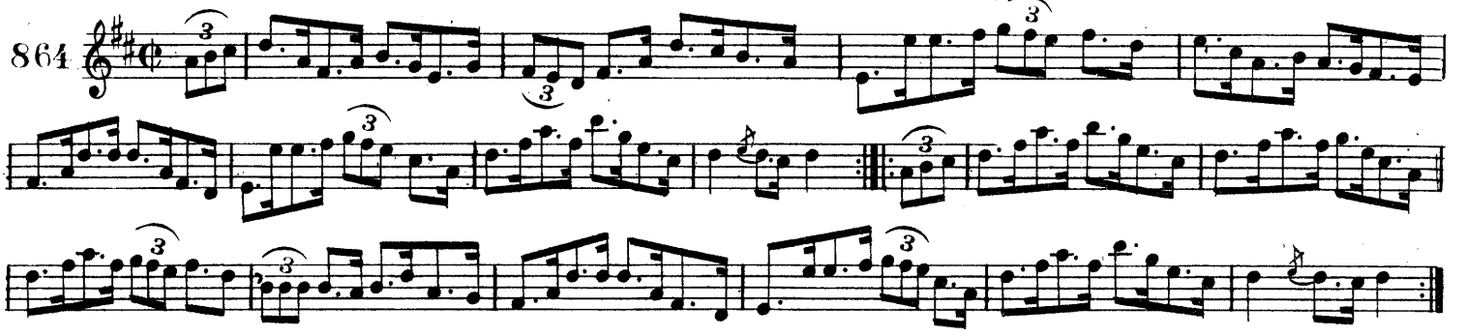

cranncuil ui ḃroin. BYRNE'S HORNPIPE.

865

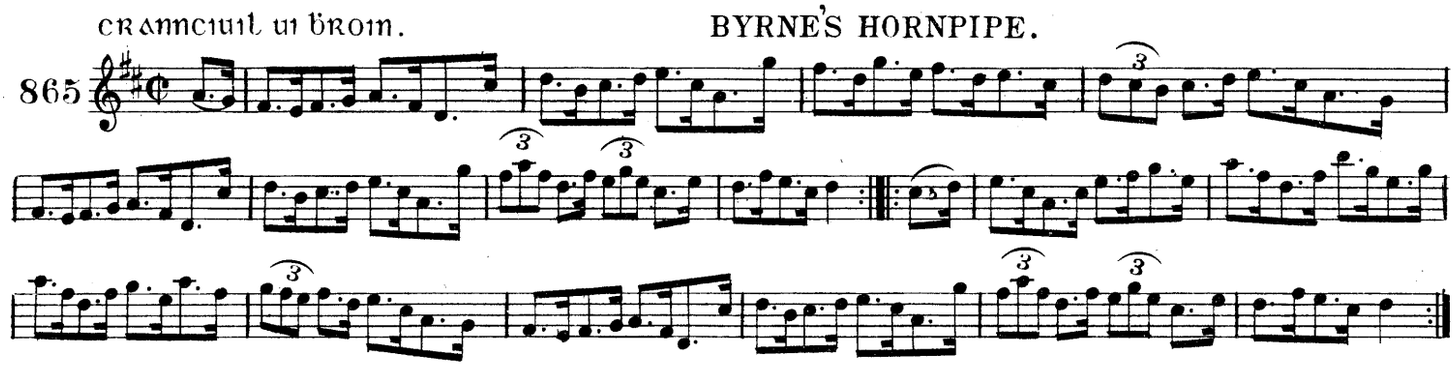

uisge beaċa is tu an diaḃal! WHISKEY YOU'RE THE DEVIL!

866

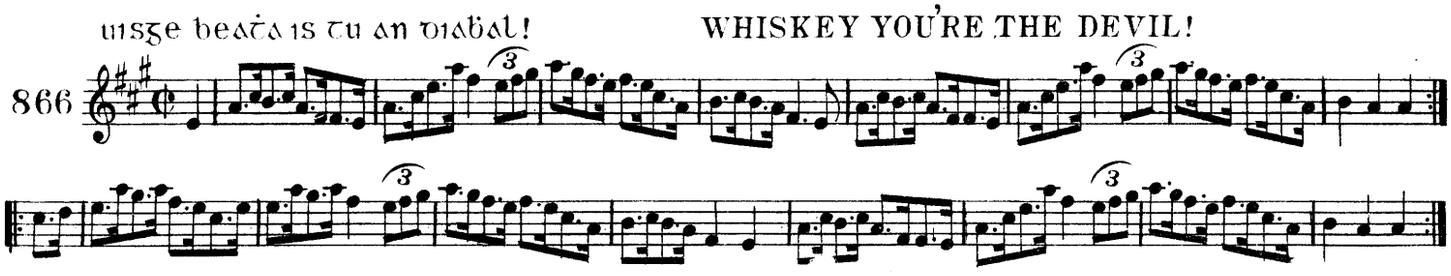

an scolaire. THE SCHOLAR.

867

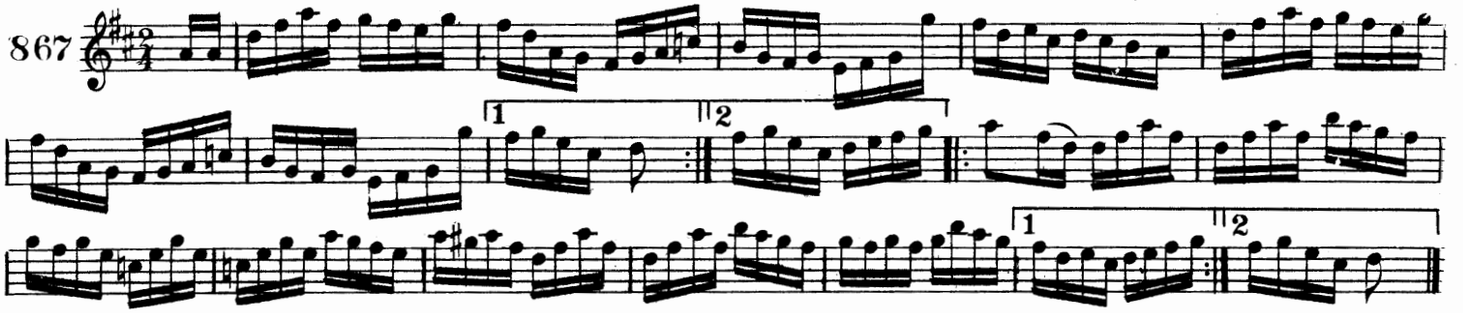

luċġair an t-saiġdiura. THE SOLDIER'S JOY.

868

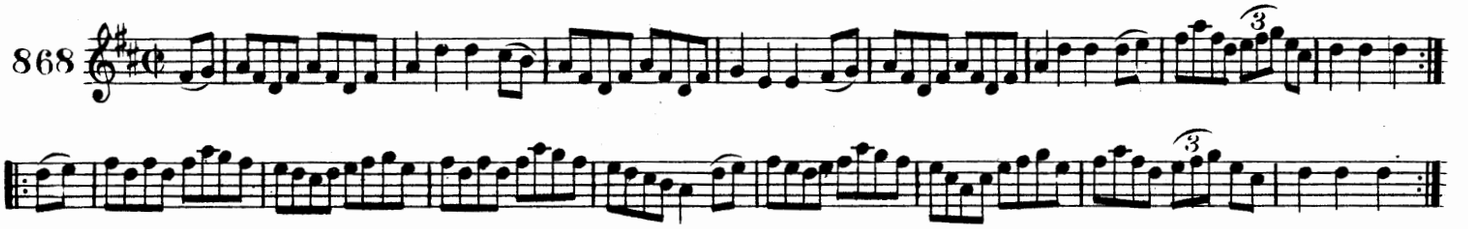

blaċ an t-seamair. THE CLOVER BLOSSOM.

869

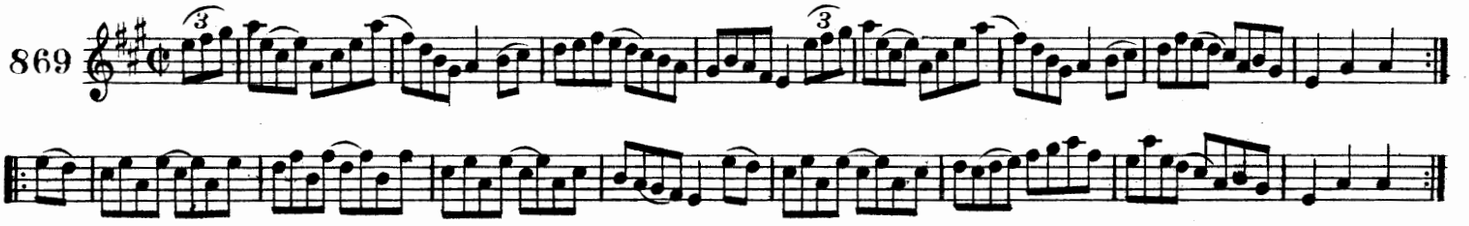

cranncuil ġlaise-an-ġaöa. THE GLASGOW HORNPIPE.

870

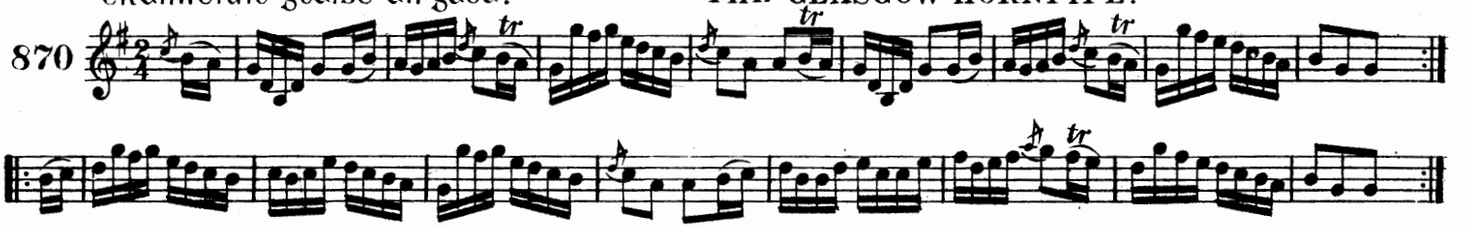

ua cuinn an seanduine. OLD MAN QUINN.

871

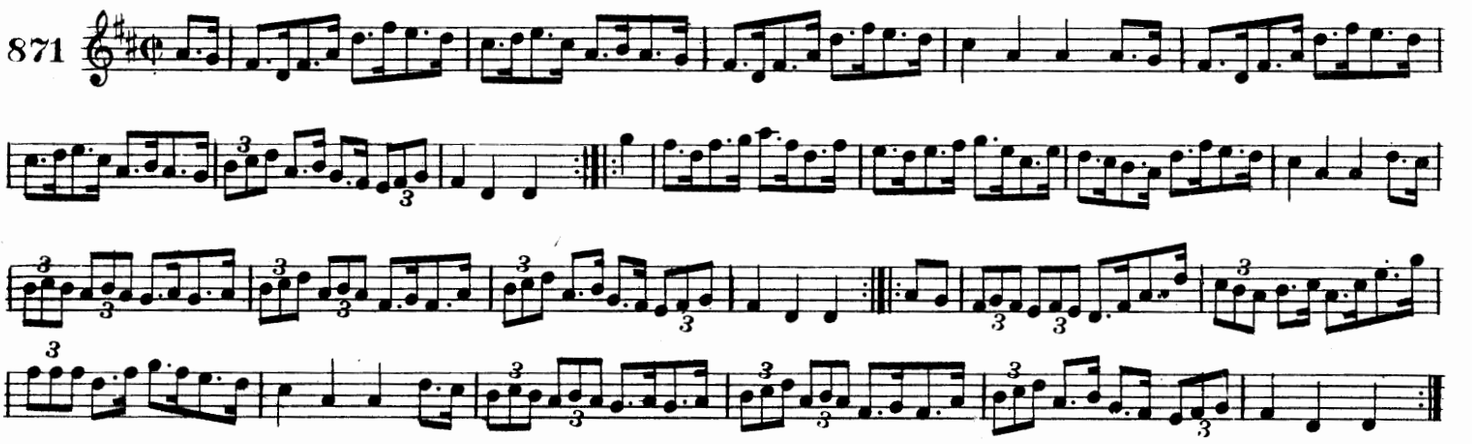

an bratać ġlas. THE GREEN BANNER.

872

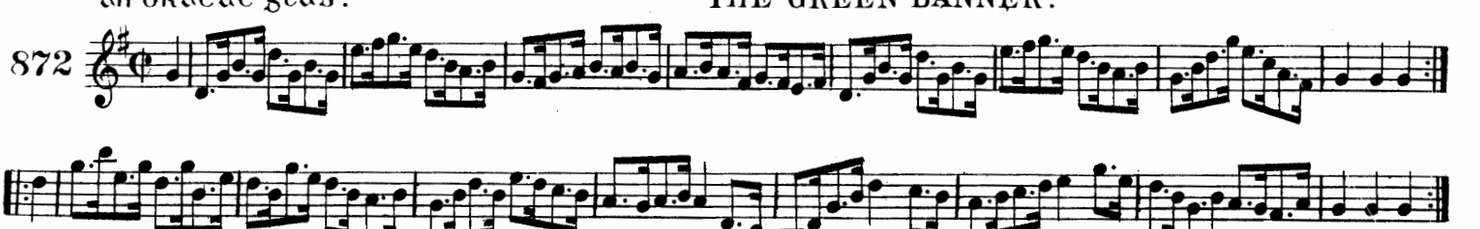

gleann an oir. THE GOLDEN VALE.

873

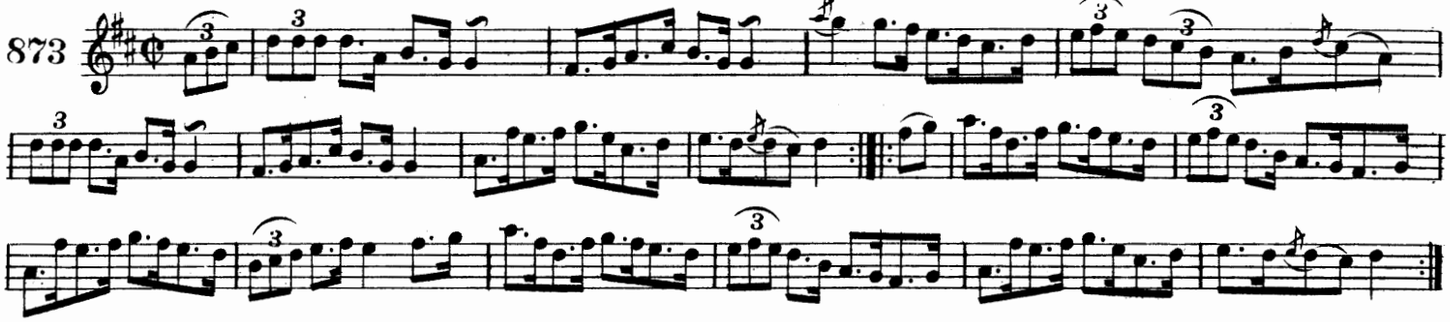

lus-na-meala. THE HONEYSUCKLE.

874

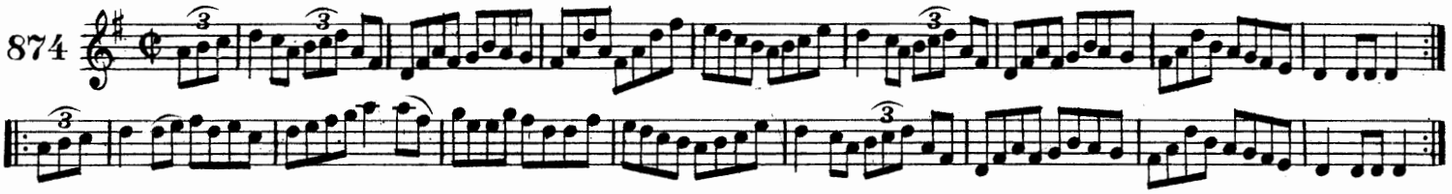

crannciuil an realt. THE STAR HORNPIPE.

875

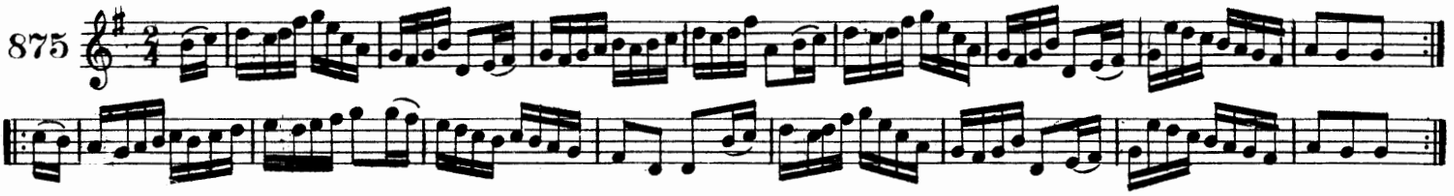

roga ui conċobair. O'CONNOR'S FANCY.

876

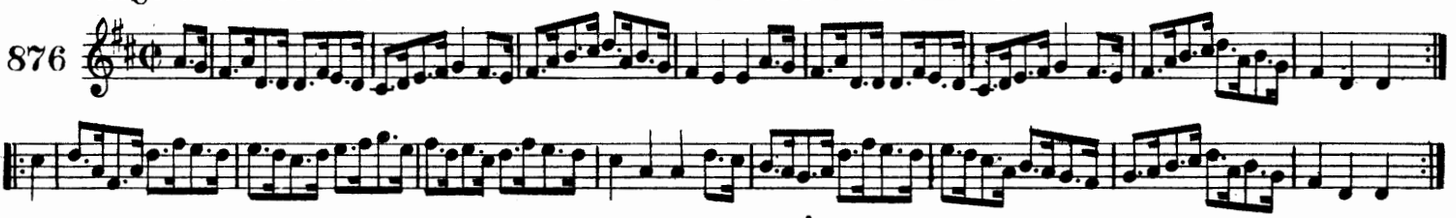

crannciuil sault fein. SAULT'S OWN HORNPIPE.

877

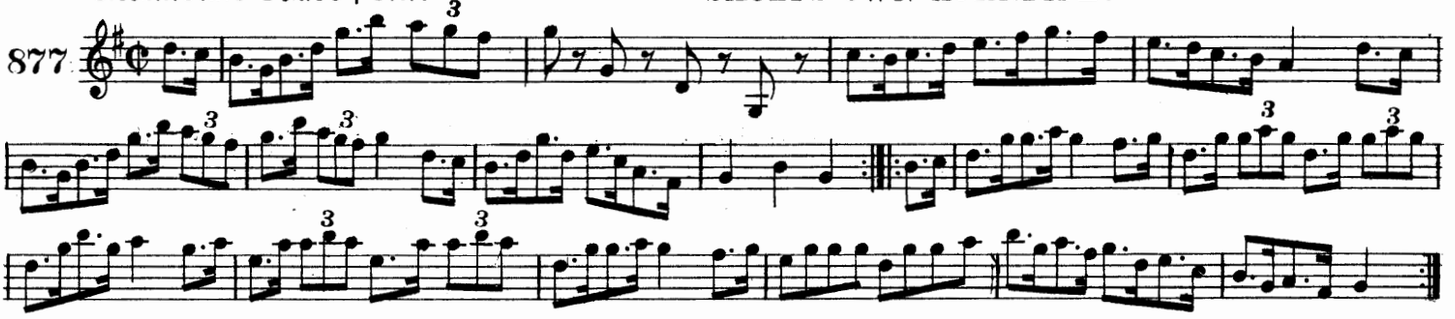

maidin amarać. TOMORROW MORNING.

878

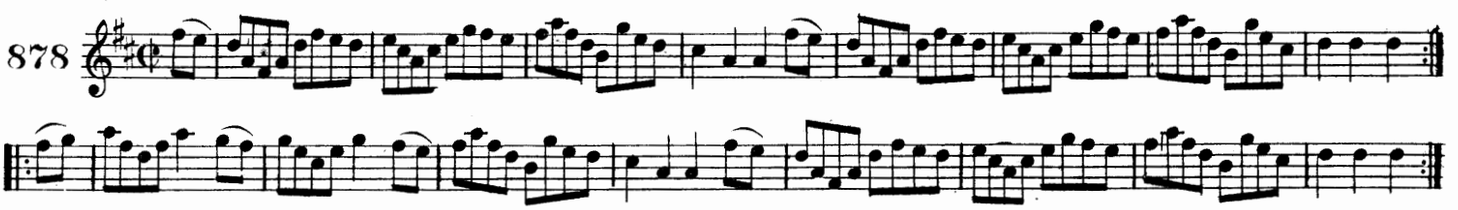

crannciuil ui ċleirig. CLARK'S HORNPIPE.

879

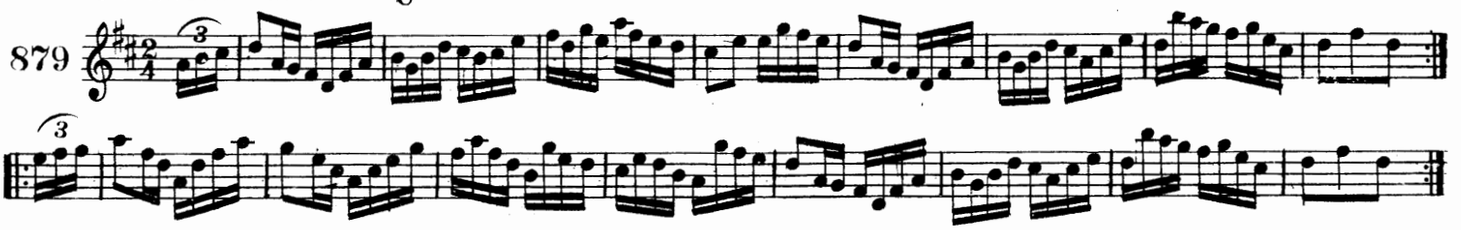

AN SIOCADOIR. THE PEACEMAKER.

880

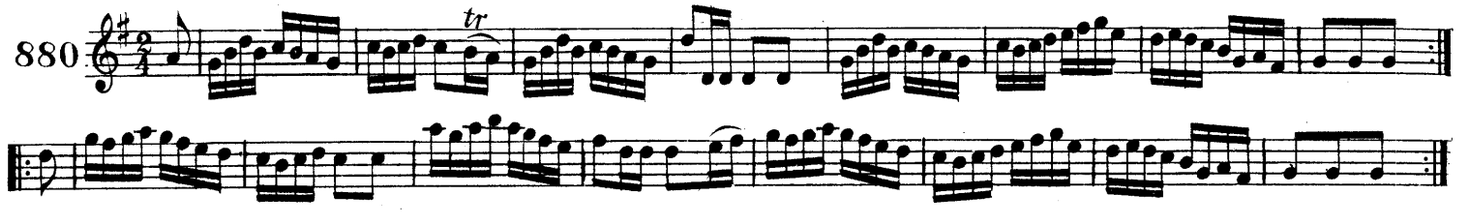

CRANNCIUIL AN ATAR DOLLARD. FATHER DOLLARD'S HORNPIPE.

881

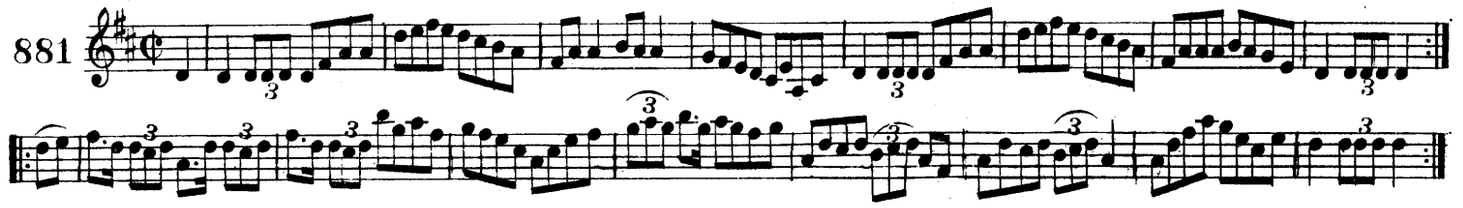

AN TAOISEACH-LUINGE. THE SEA CAPTAIN.

882

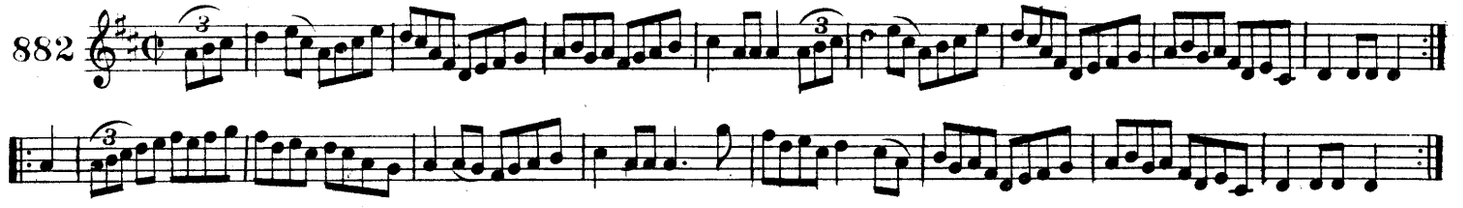

SUGRA BEIL-ATA-CONAILL. THE HUMORS OF BALLYCONNELL.

883

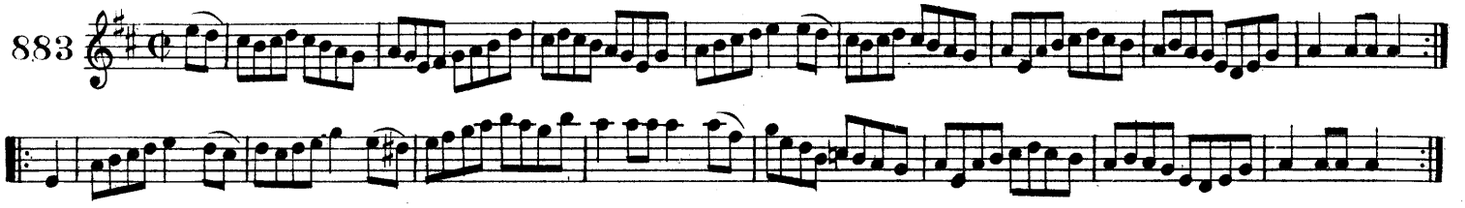

AR MAIDIN GO MOC. EARLY IN THE MORNING.

884

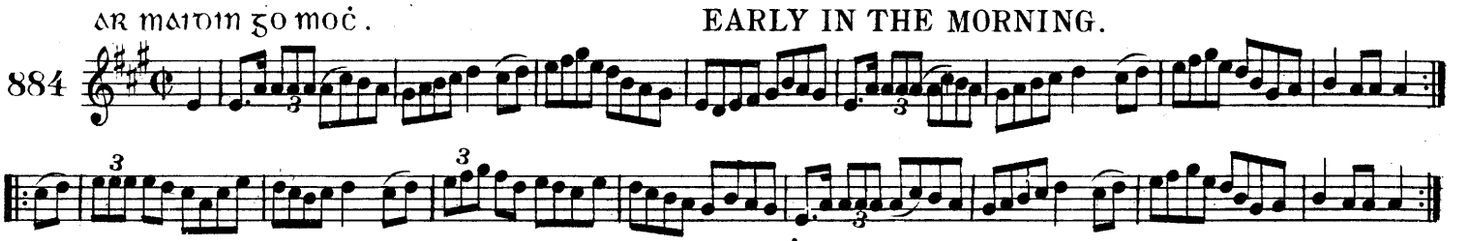

BANAIS SUIBAIN. JULIA'S WEDDING.

885

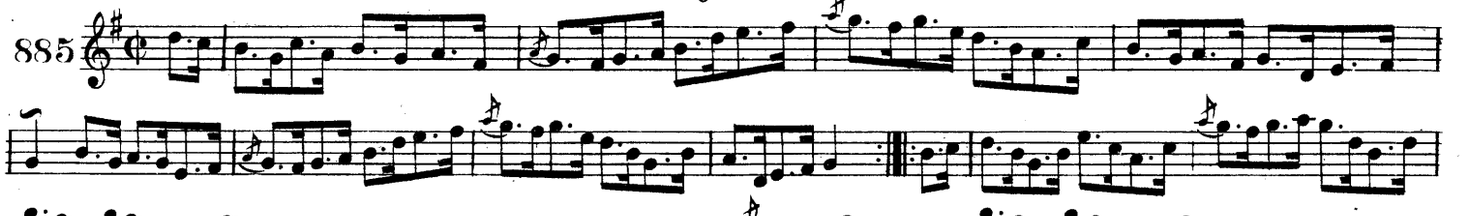

CRANNCIUIL LIAM DUIB. BILL BLACK'S HORNPIPE.

886

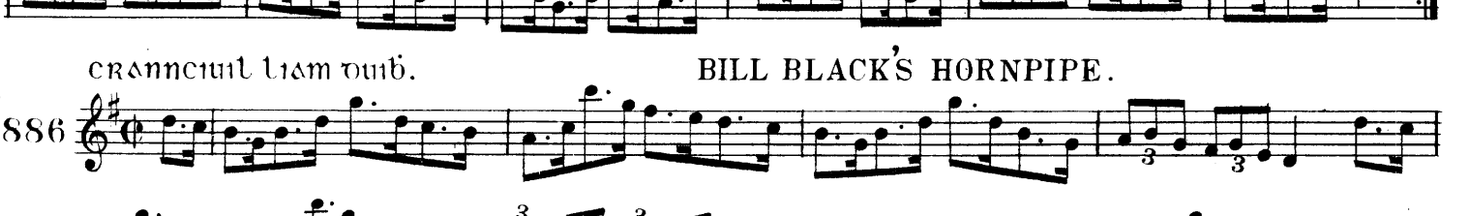

mícéal an feadaire. WHISTLING MIKE.

887

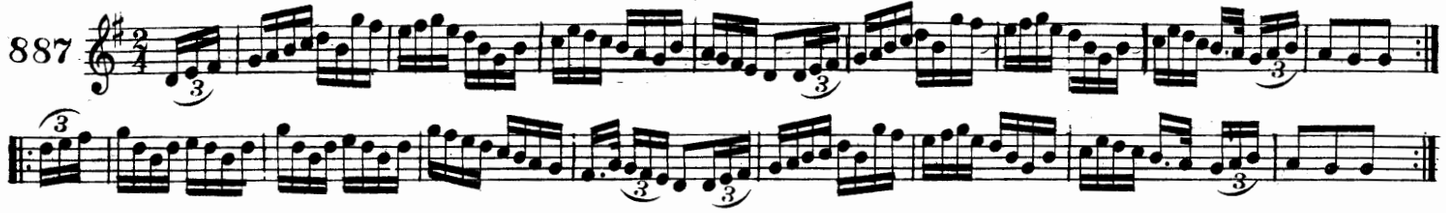

gort an tobair. THE SPRING GARDEN.

888

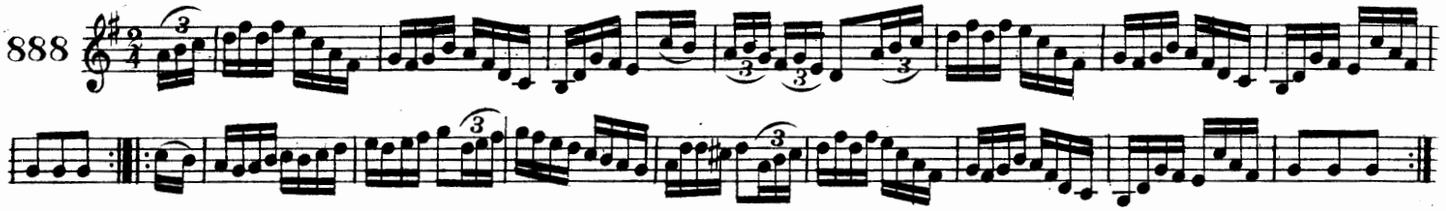

crannciuil ui domnaill. O'DONNELL'S HORNPIPE.

889

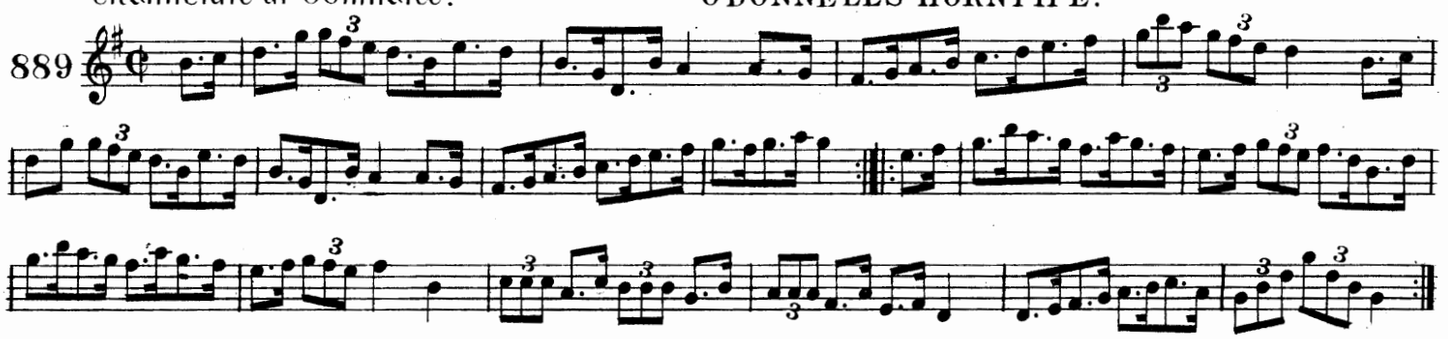

baile-an-cullaig ar maidin. BALLINCOLLIG IN THE MORNING.

890

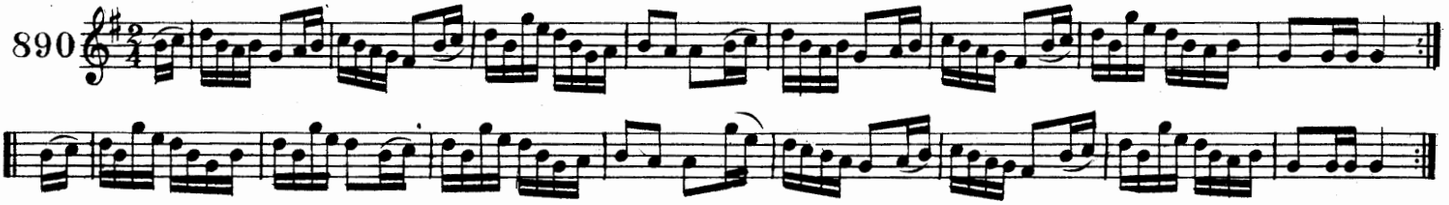

blata an earraig. THE FLOWERS OF SPRING.

891

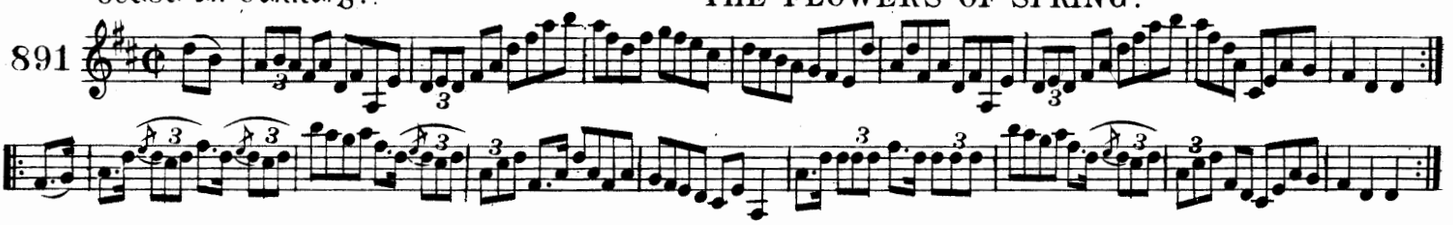

coillte cill-cainnig. THE WOODS OF KILKENNY.

892

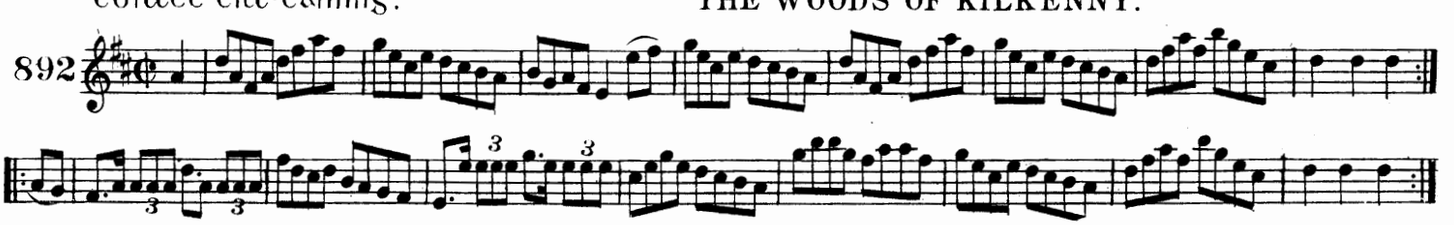

crannciuil ui donnobain. O'DONOVAN'S HORNPIPE.

893

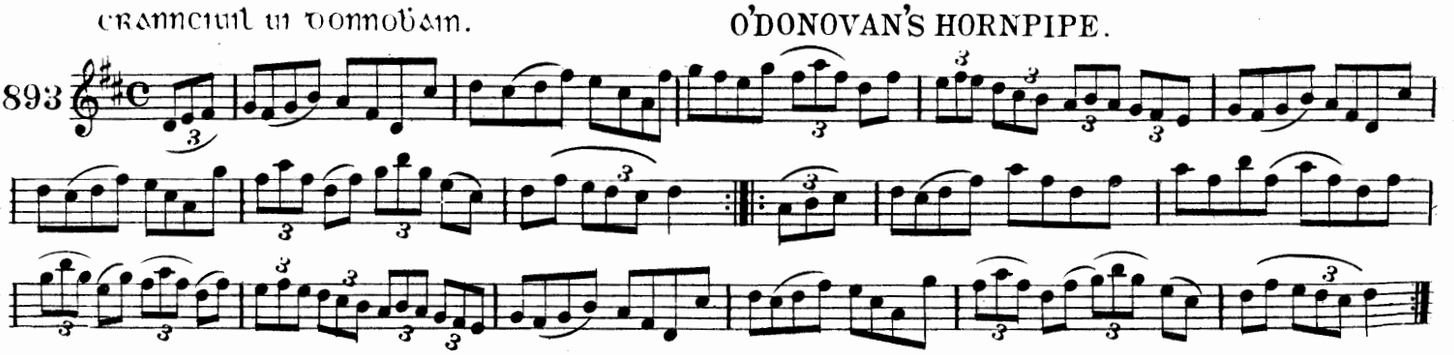

an tiomċuairt. THE FRIENDLY VISIT.

894 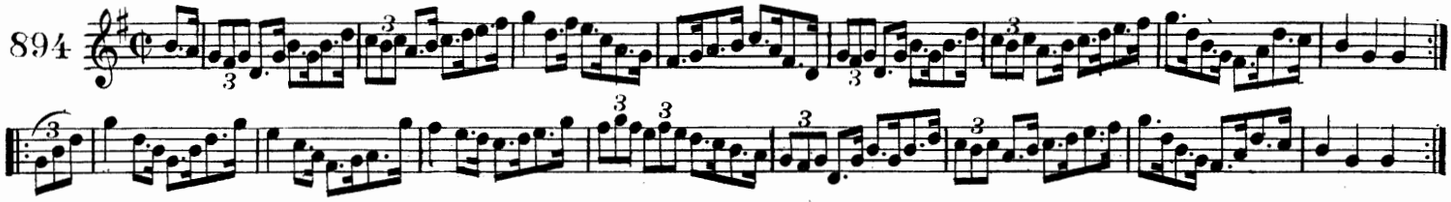

taiġ an toncastaċ. TIM THE TURNCOAT.

895 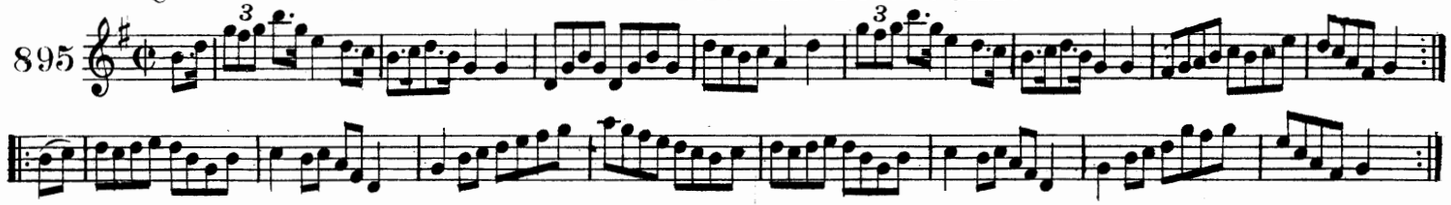

an sean beist 's an carabat. THE OLD VEST AND CRAVAT.

896 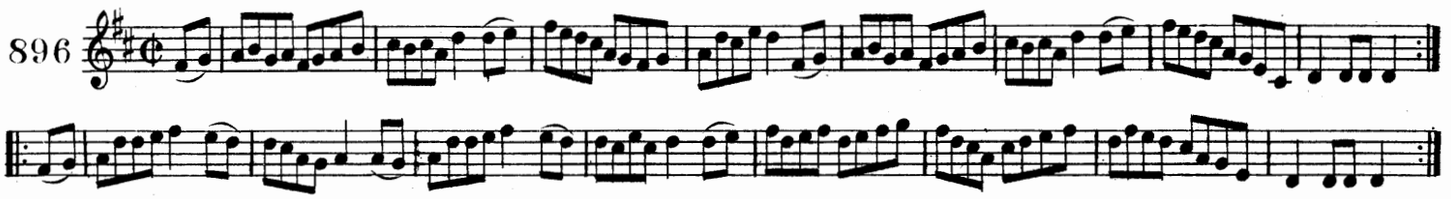

boċar an loċa THE LAKESIDE ROAD.

897 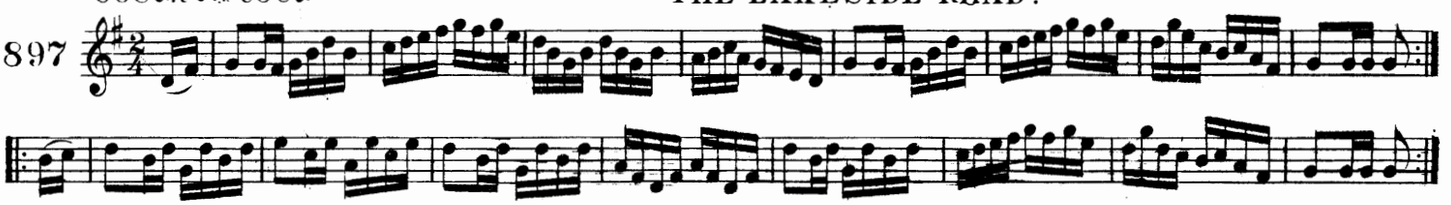

buaċailli ua cnoc-ġorm. THE BOYS OF BLUEHILL.

898 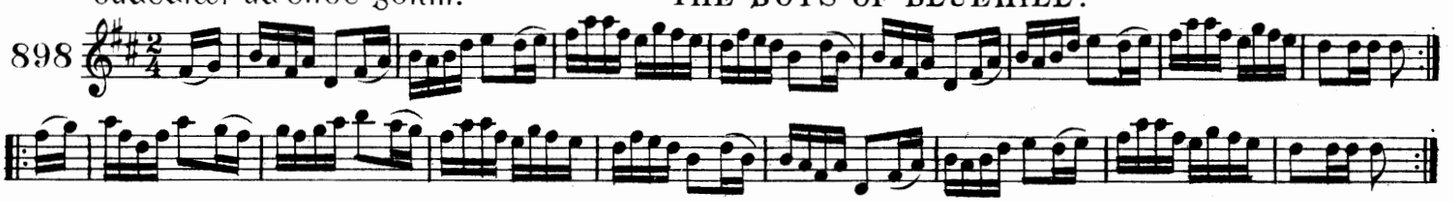

an cead la bealteine. THE FIRST OF MAY.

899 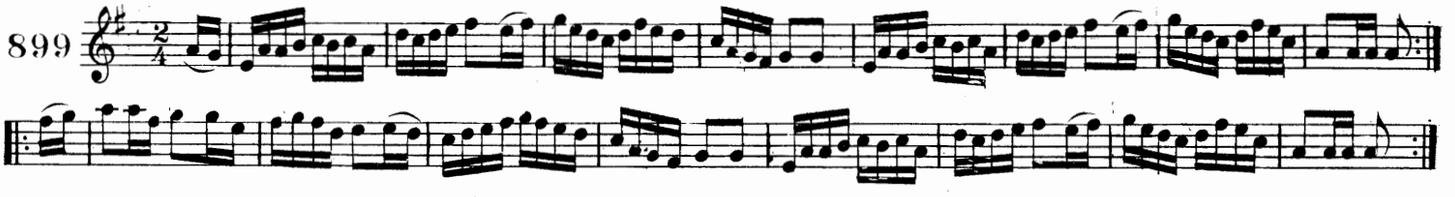

coillte an ṫoġmair. AUTUMN WOODS.

900 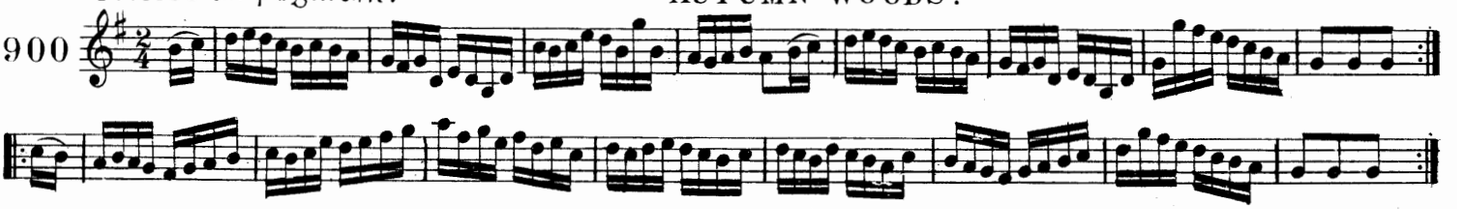

coiṁ-ṡeasaṁ na beiṫleadoir. THE FIDDLERS' CONTEST.

901 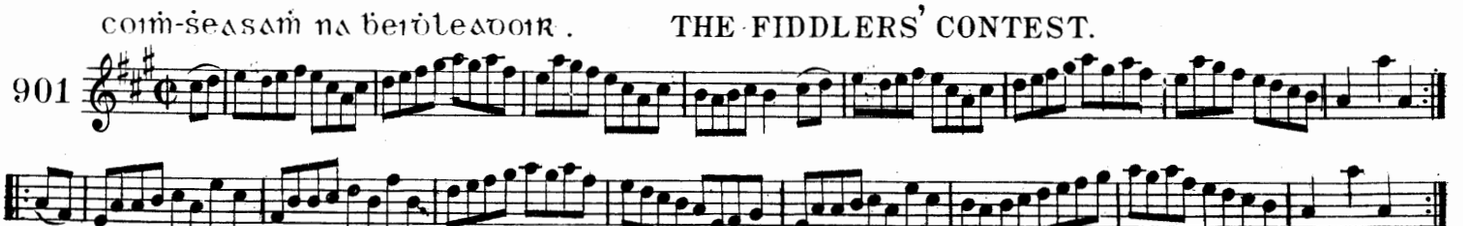

cLaoiḋ bonapairt. BONAPARTE'S DEFEAT.

902

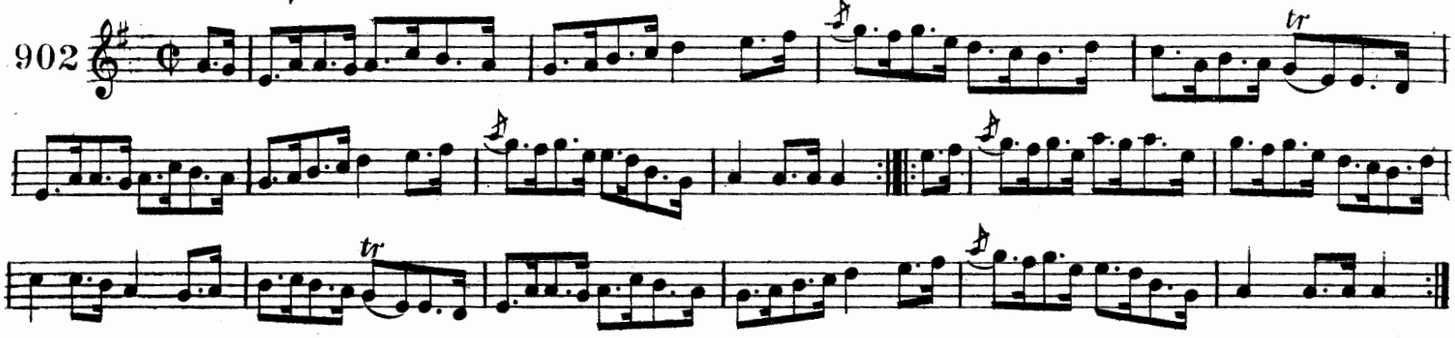

cranncıuıl croṫuır uı ḋreaḋa. CORNEY DREW'S HORNPIPE.

903

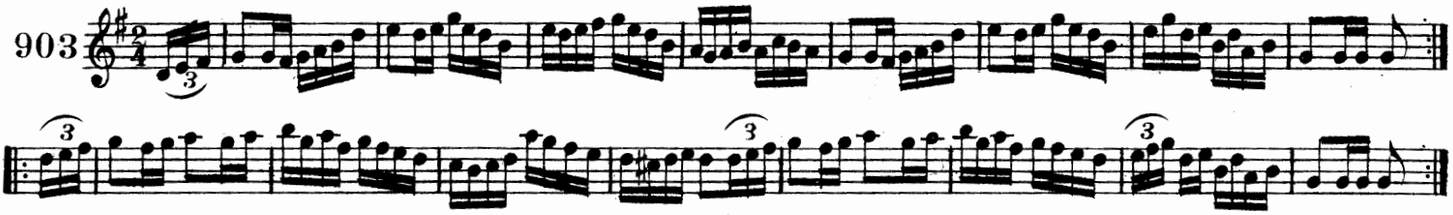

roġa uı ċonċoḃaır. O'CONNOR'S FAVORITE.

904

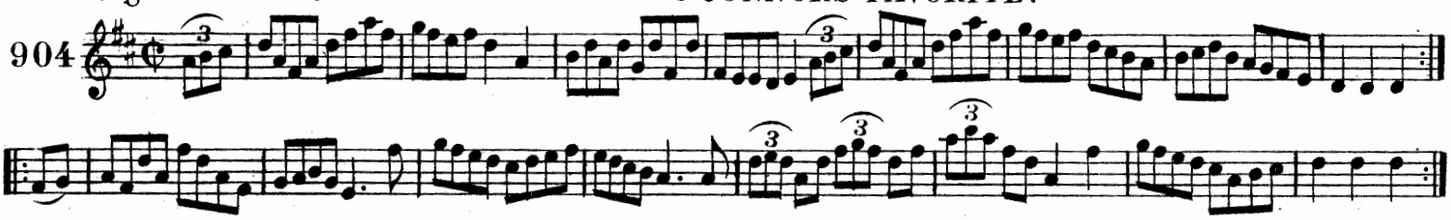

cranncıuıl an ḟıaguıḋe. THE HUNTER'S HORNPIPE.

905

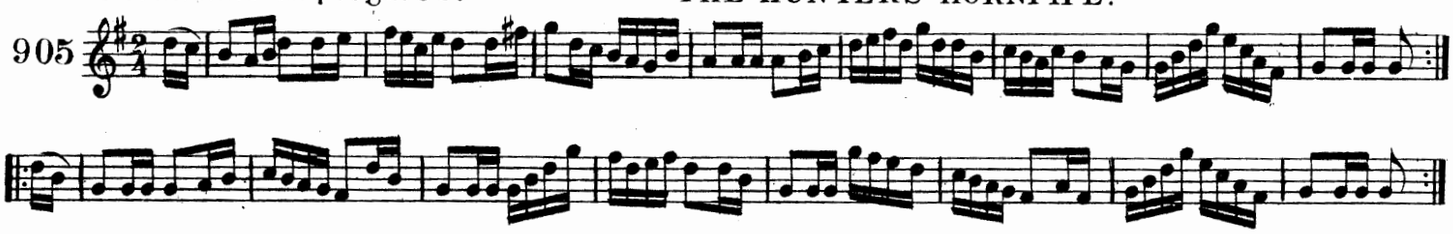

cranncıuıl na sıḋeoġ. THE FAIRIES' HORNPIPE.

906

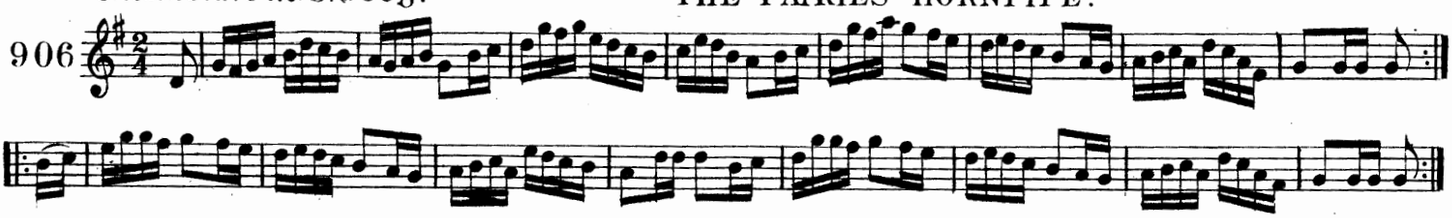

ġıolla ċeaċta maıseaċ. THE HANDSOME PLOWBOY.

907

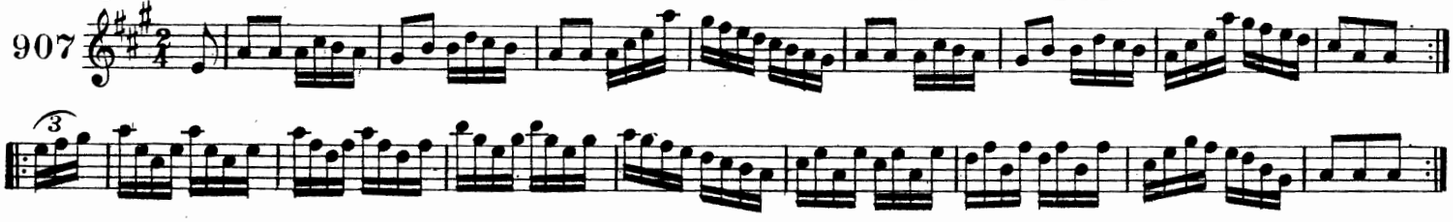

peata an tıġe. THE PET OF THE HOUSE.

908

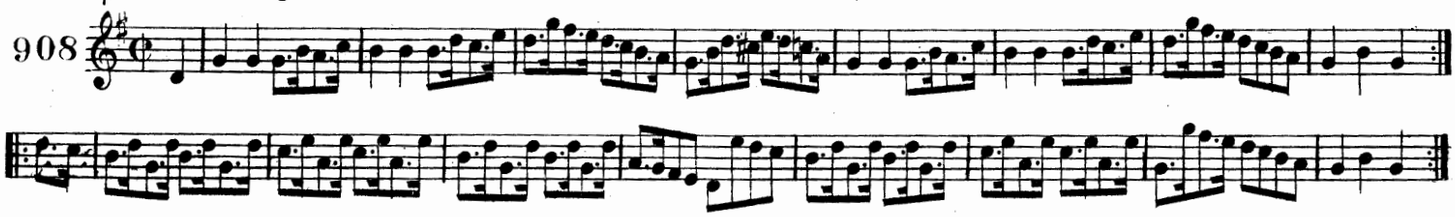

bamrioġan na beal teine. THE QUEEN OF MAY.

909

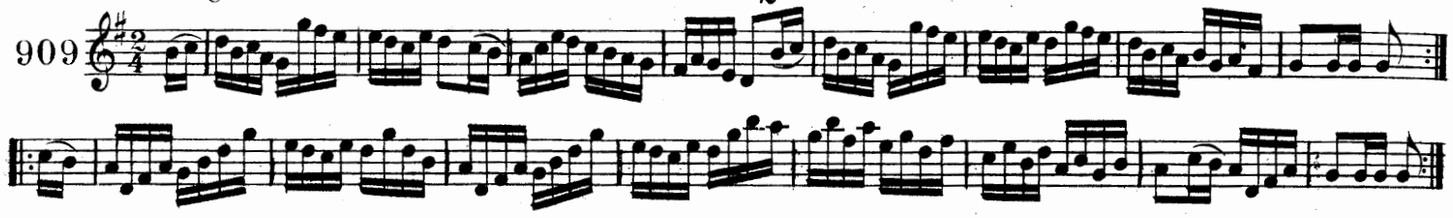

an fear ua imbar-cinn-traġa.. THE MAN FROM NEWRY.

910

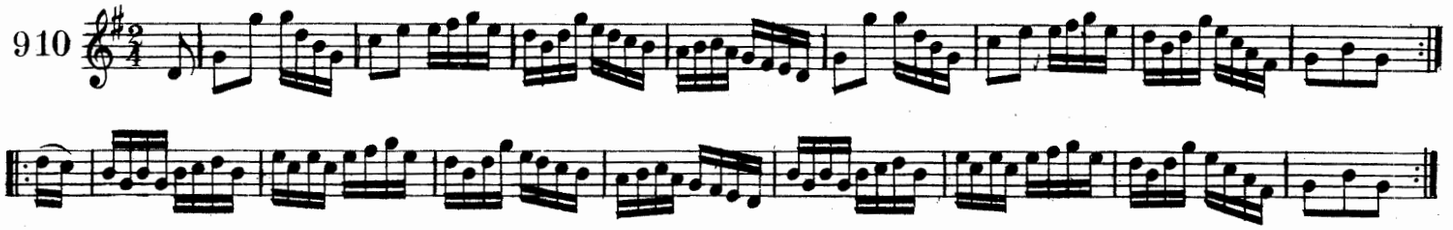

ua spealam an beirleadoir. SPELLAN THE FIDDLER.

911

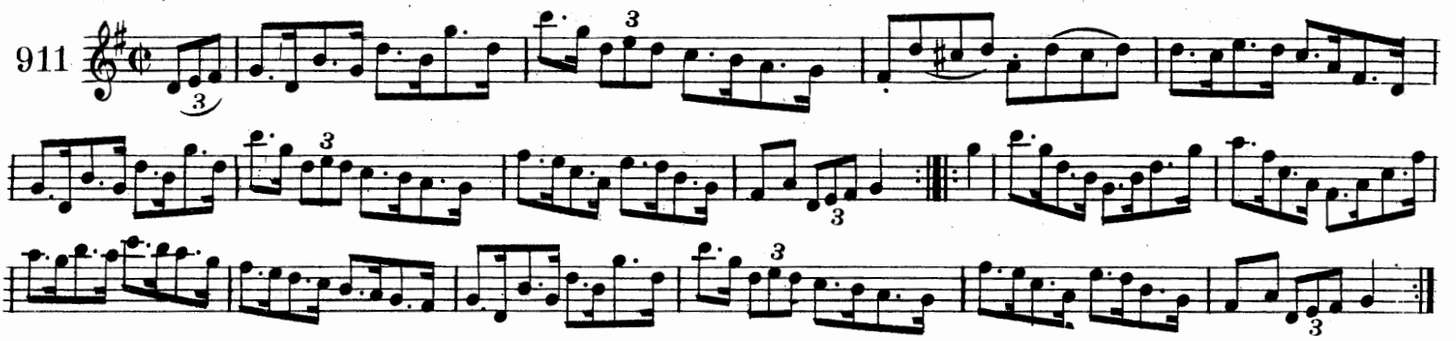

roġa an bamtriġe catmaeil. THE WIDOW CANTWELL'S FANCY.

912

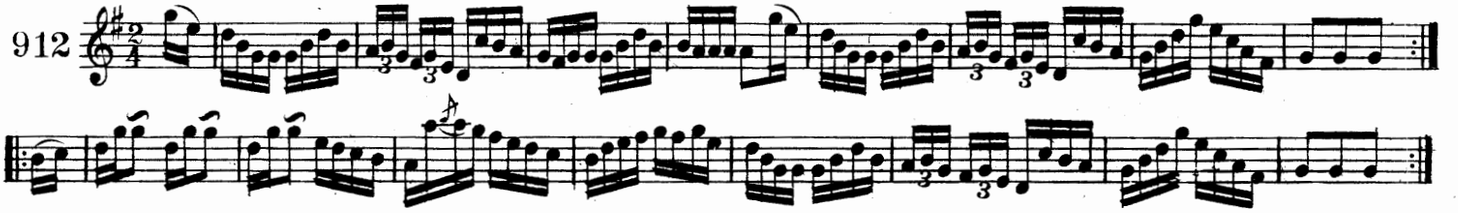

nead na cuaiċe. THE CUCKOO'S NEST.

913

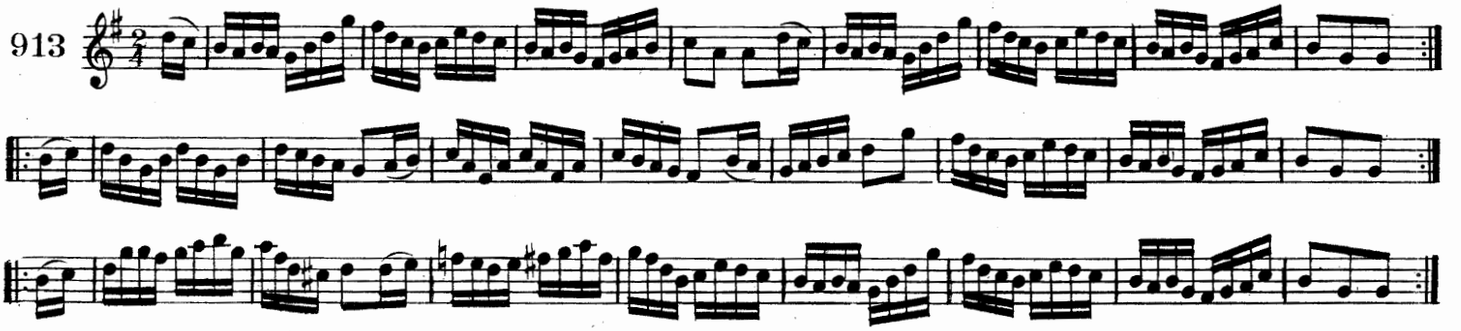

crannciuil ui h-uiginn HIGGINS' HORNPIPE.

914

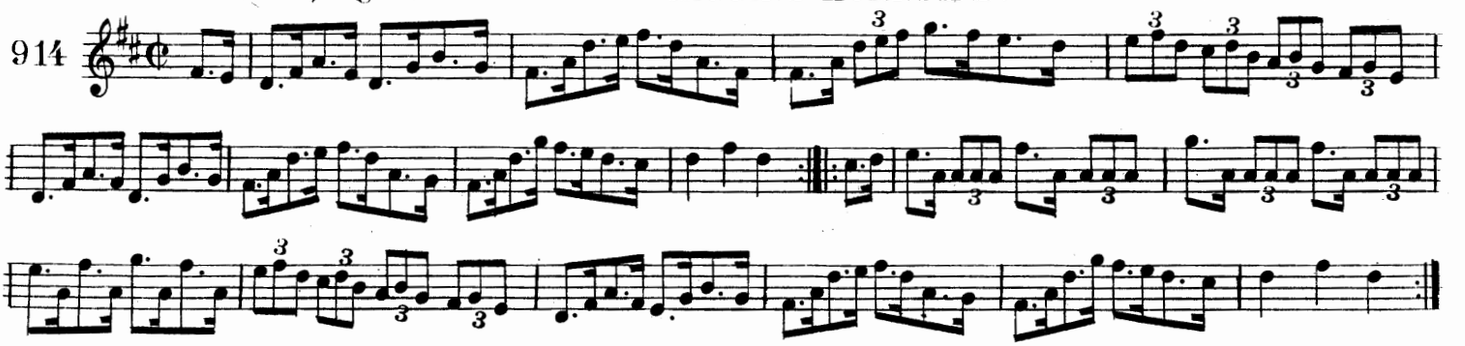

se seaġan an buaċaill. JACK'S THE LAD.

915

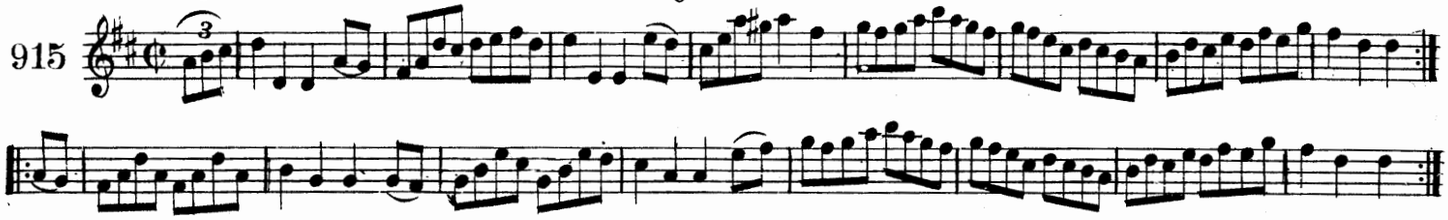

cranncuil ui ċuana. COONEY'S HORNPIPE.

916

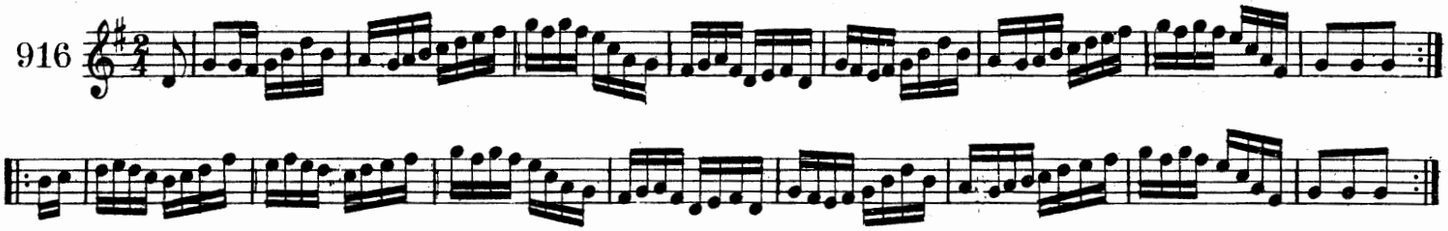

cranncuil mic ġilla-epscoip. GILLESPIE'S HORNPIPE.

917

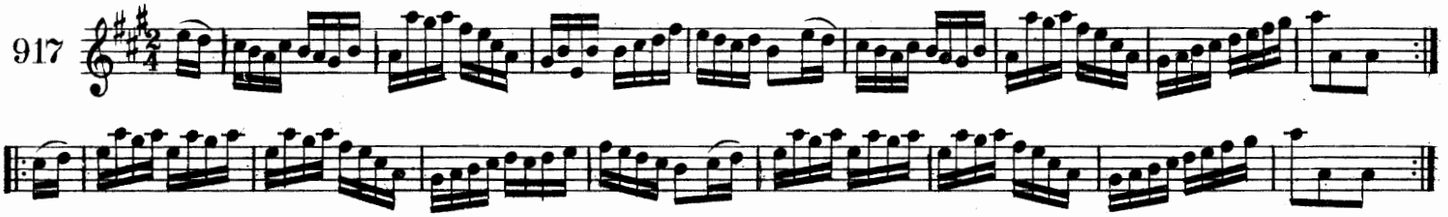

taob iar d'en ioċlann. BACK OF THE HAGGARD.

918

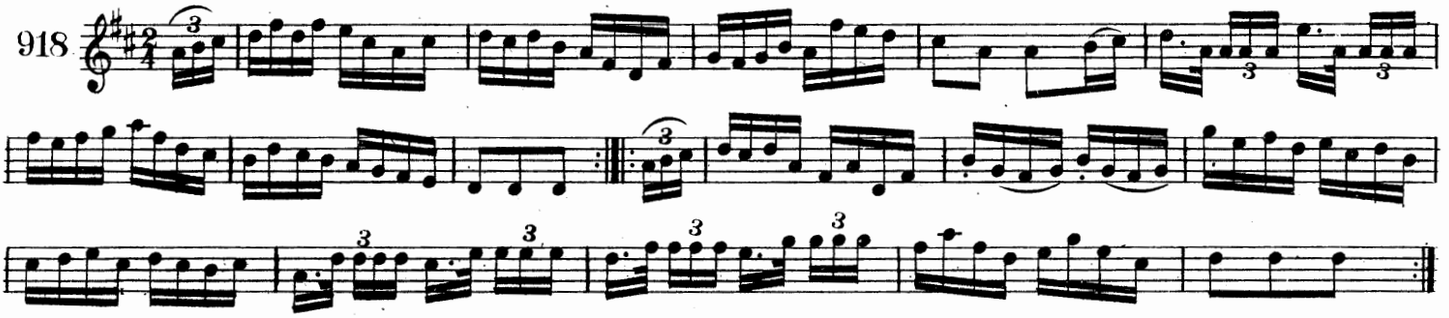

sleibte ċiarraiġe. THE MOUNTAINS OF KERRY.

919

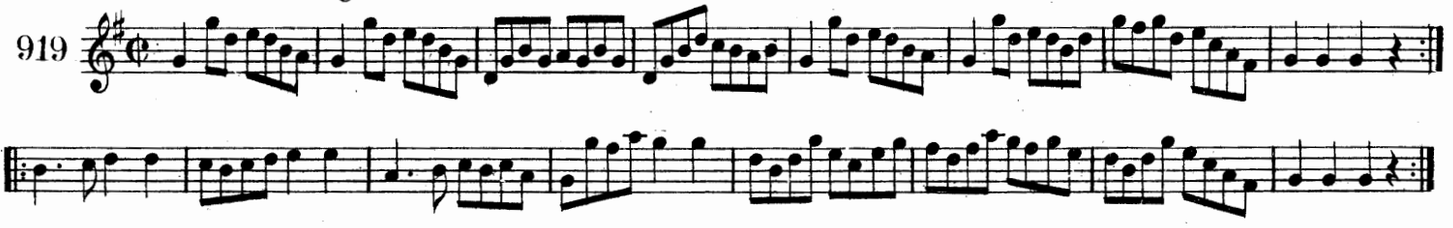

blaċa duin-eudain. THE FLOWERS OF EDINBURGH.

920

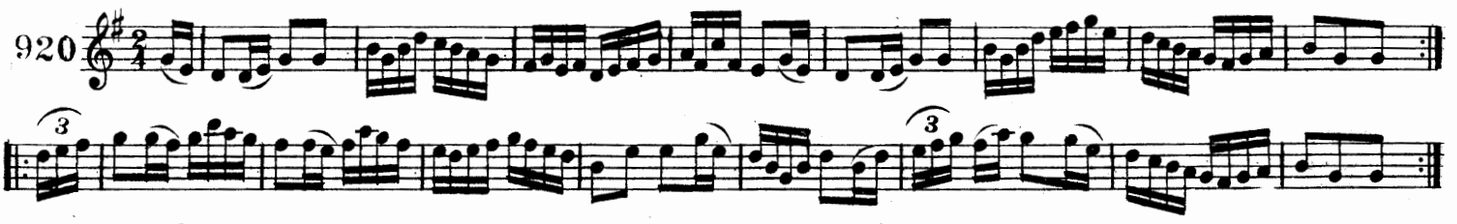

an ġiolla ruaḋ. THE REDHAIRED BOY.

921

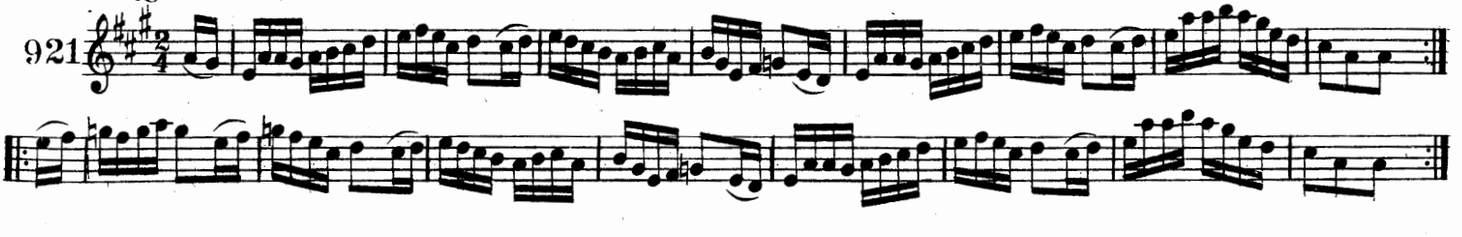

AN AONAC ROGAIN. THE FANCY FAIR.

922

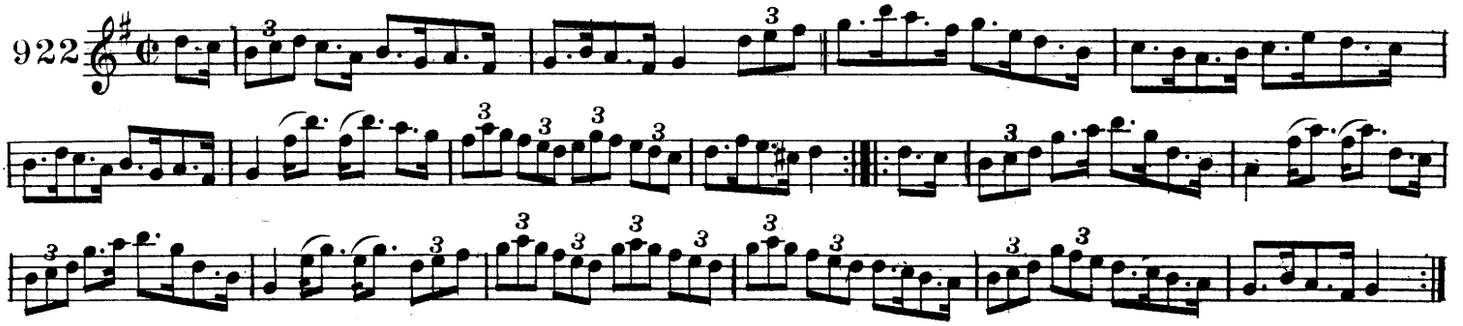

AN SEAN-GIOLLA CRIONA. THE WILY OLD BACHELOR.

923

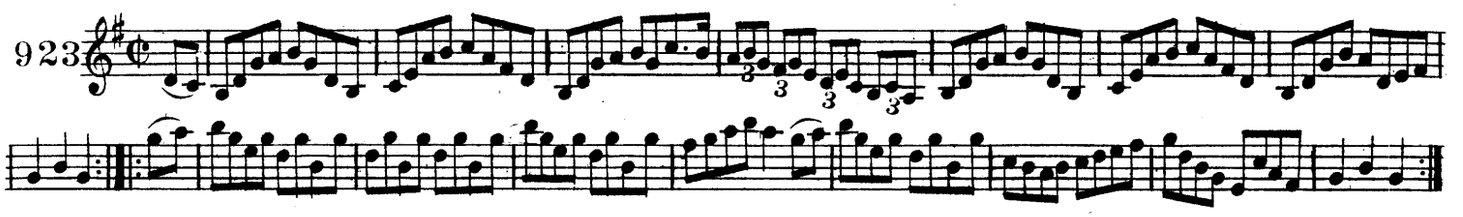

AN SEAN CUIDE AOSDA. THE OLD STORY-TELLER.

924

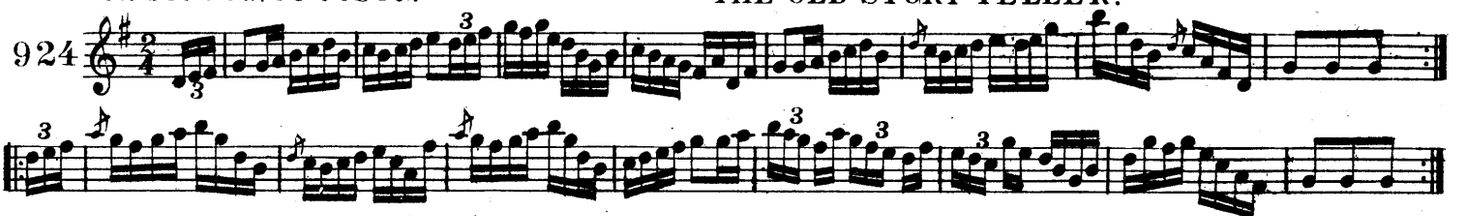

CRANNCIUIL DOIRE-CALGAIC. THE LONDONDERRY HORNPIPE.

925

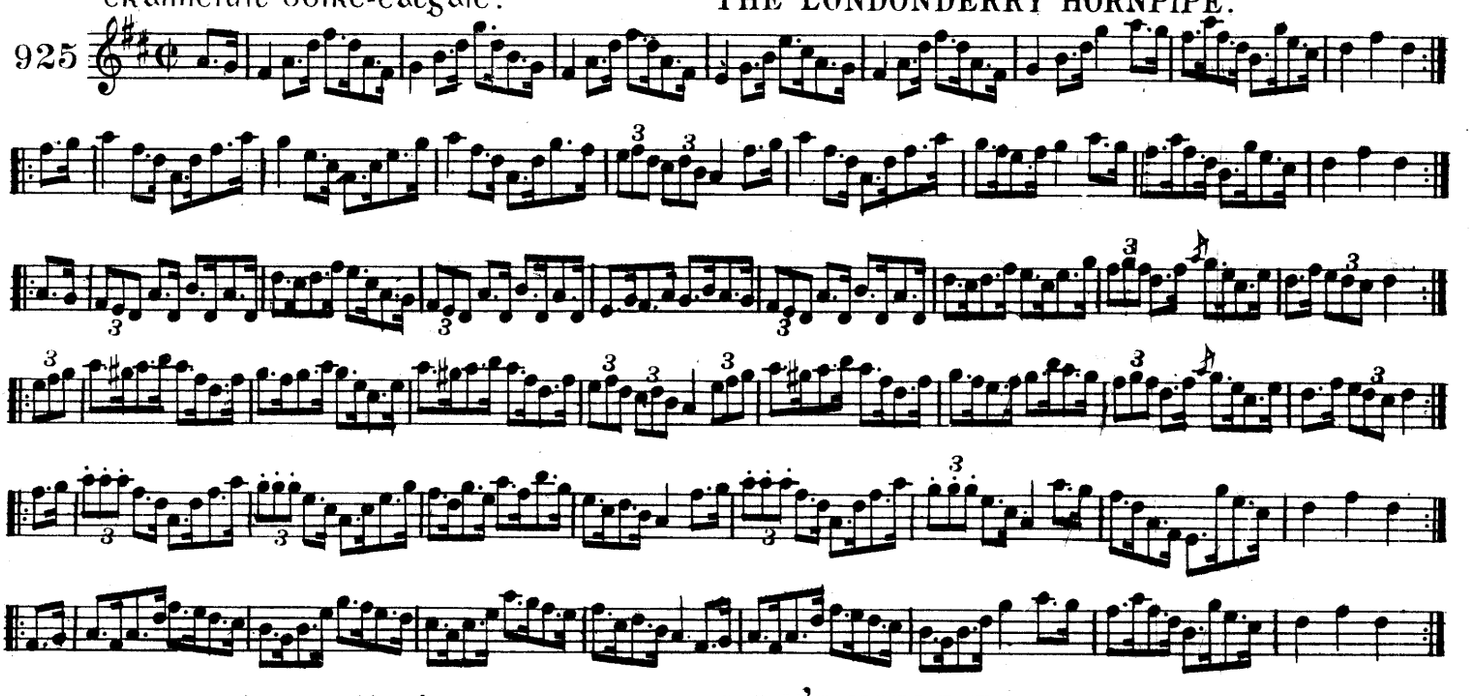

CRANNCIUIL UI SEALBAIG. HAWK'S HORNPIPE.

926

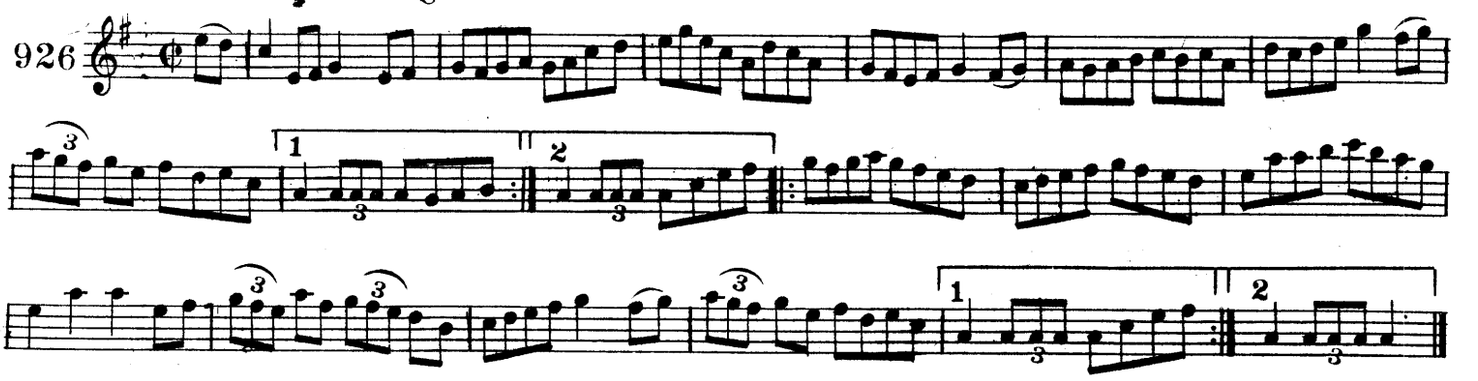

failte a gcomnuige. ALWAYS WELCOME.

927

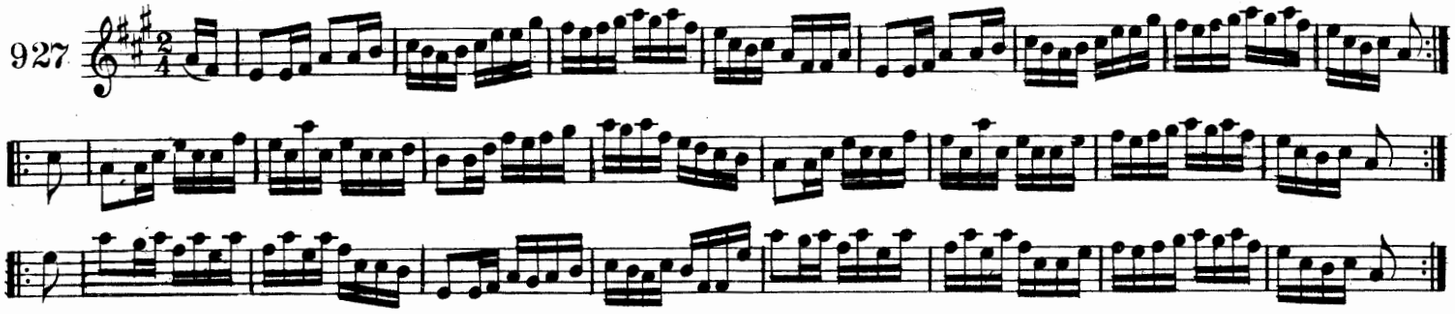

roga seamuis ui boultoin. JIM BOULTON'S FANCY.

928

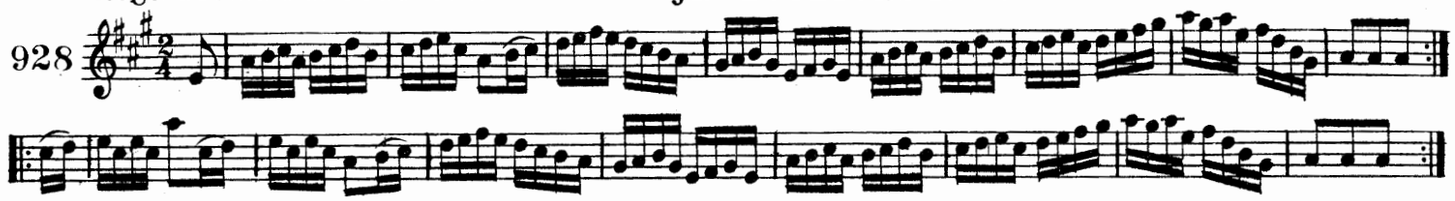

ingean seagain ui ciarda. JOHN CAREY'S DAUGHTER.

929

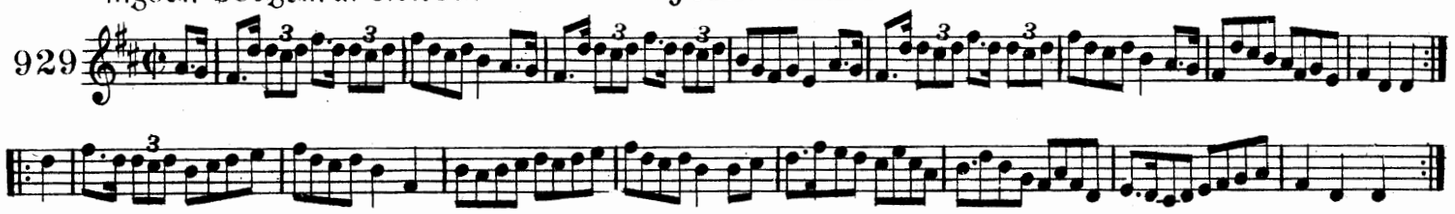

ca b-fuair tu i? WHERE DID YOU FIND HER?

930

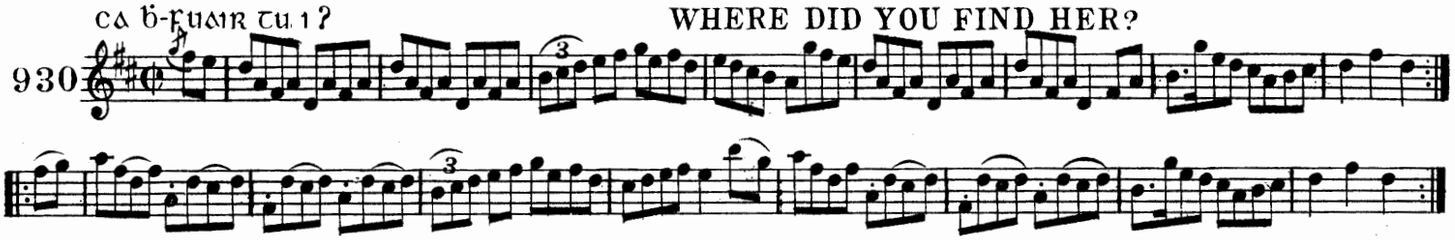

do bi ruaidri giolla ceacta. ROGER WAS A PLOWBOY.

931

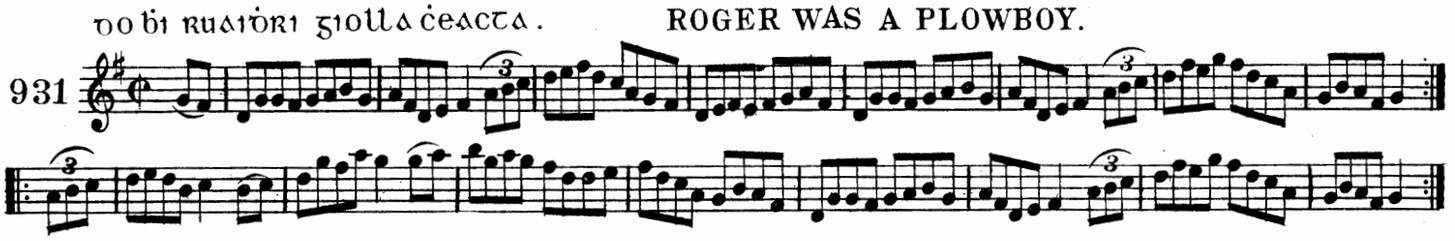

crannciuil cill-fionain. THE KILFINANE HORNPIPE.

932

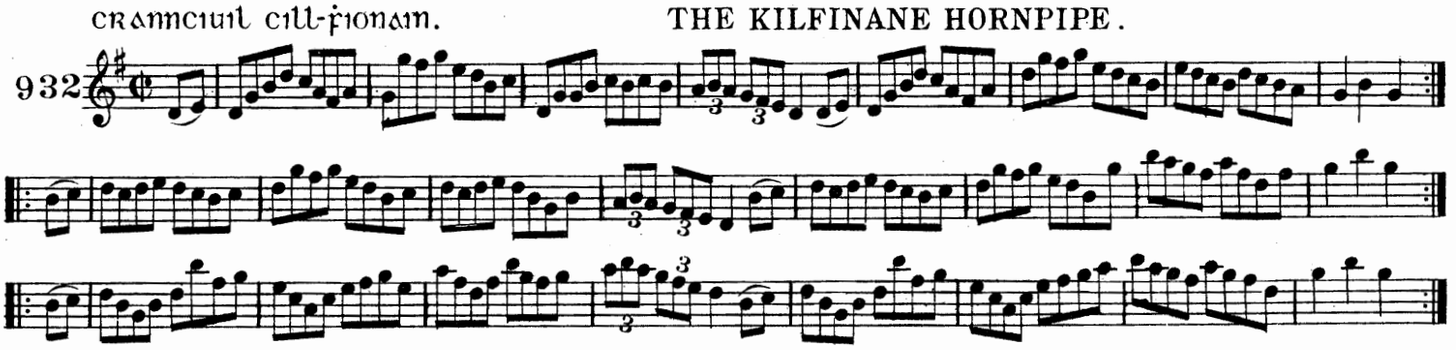

roga ui uitnig WHITNEY'S FANCY.

933

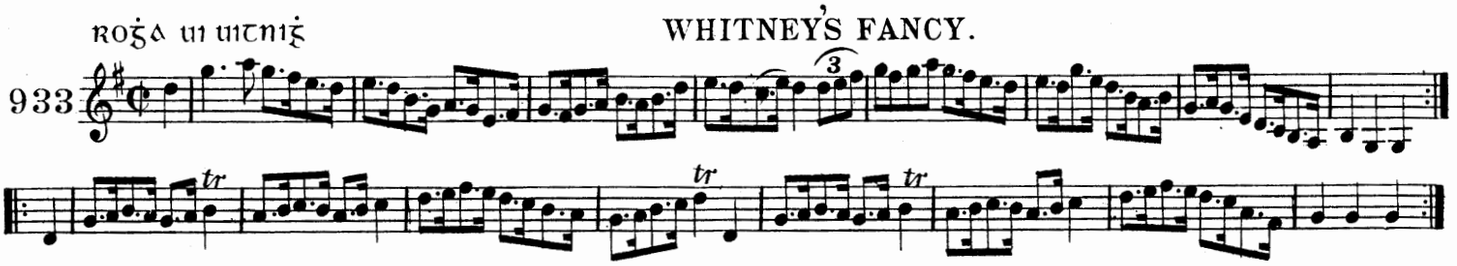

cumann na mairnealaiġ. THE SEAMEN'S CLUB.

934

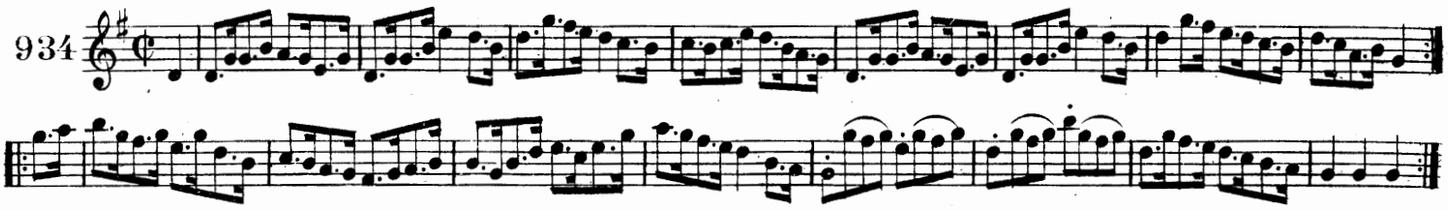

sugra caislean-bernaird. THE HUMORS OF CASTLE BERNARD.

935

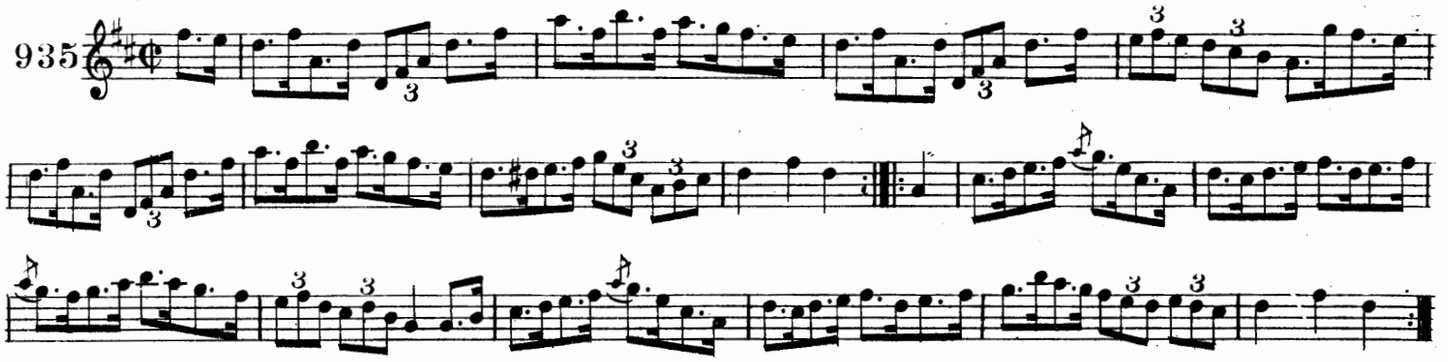

cranncuil ui dheorain. DURANG'S HORNPIPE.

936

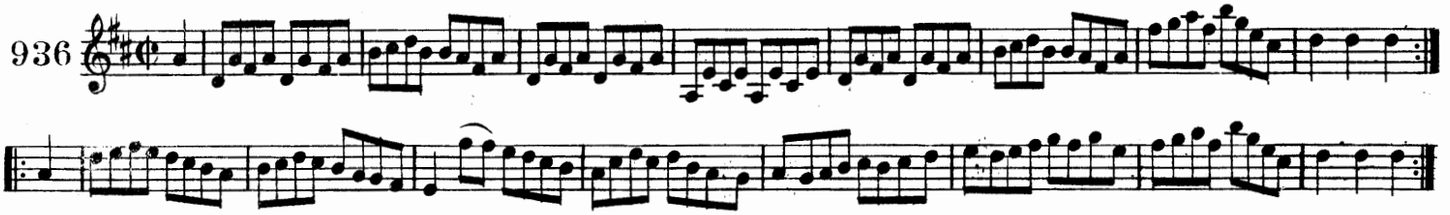

cranncuil beantraiġe. THE BANTRY HORNPIPE.

937

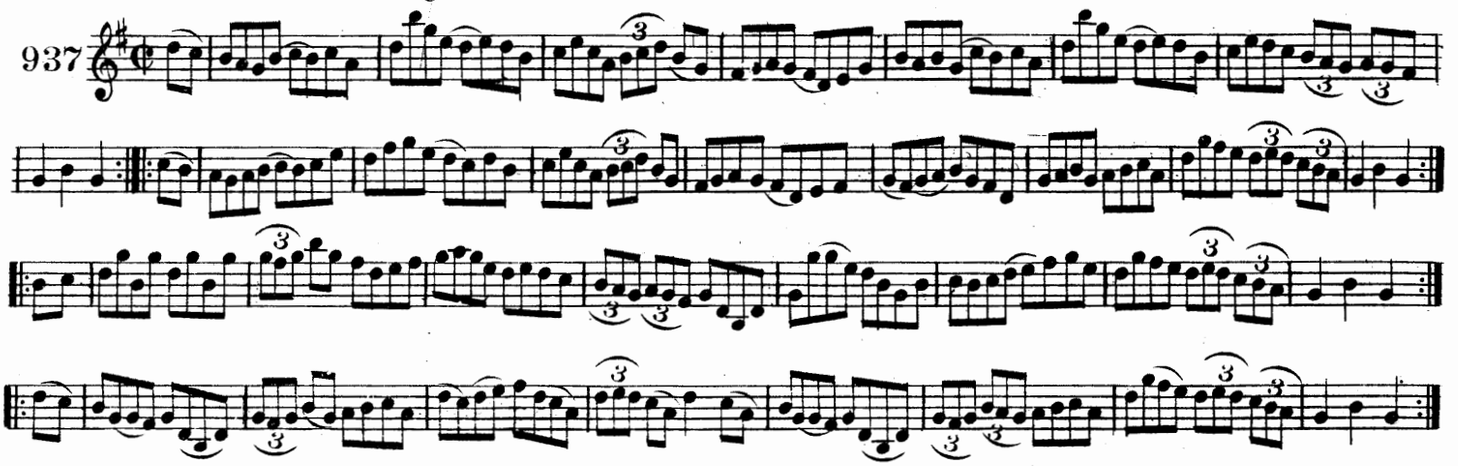

cranncuil caroline ni niall. CAROLINE O'NEILL'S HORNPIPE.

938

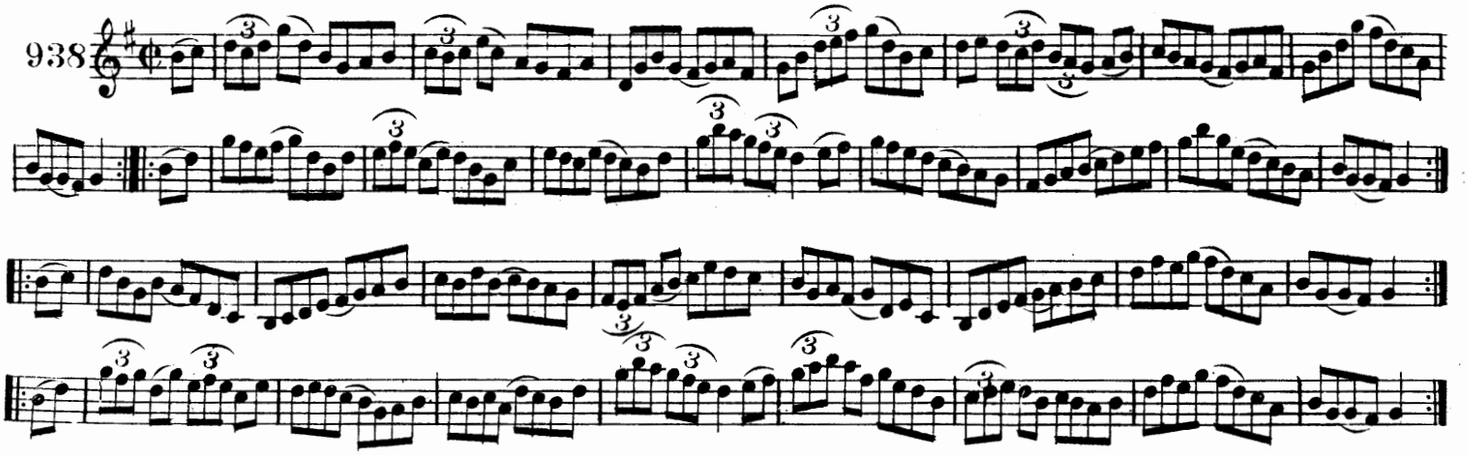

an ceaṫbliaṫain nuaṫ. THE NEW CENTURY.

939

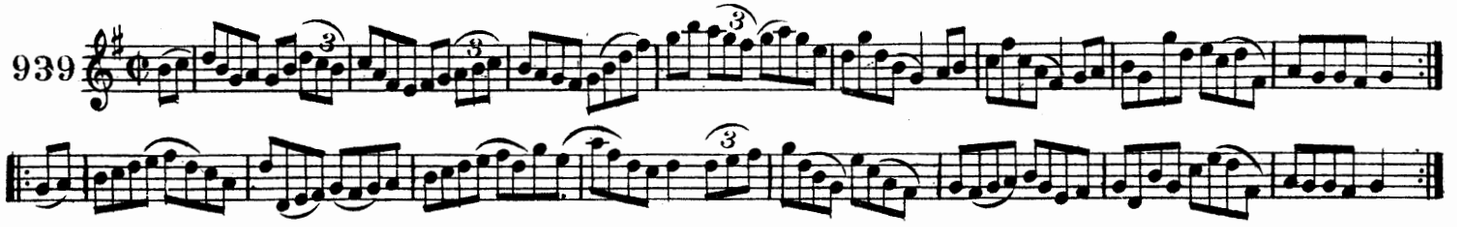

triallta paṫraig. RICK'S RAMBLES.

940

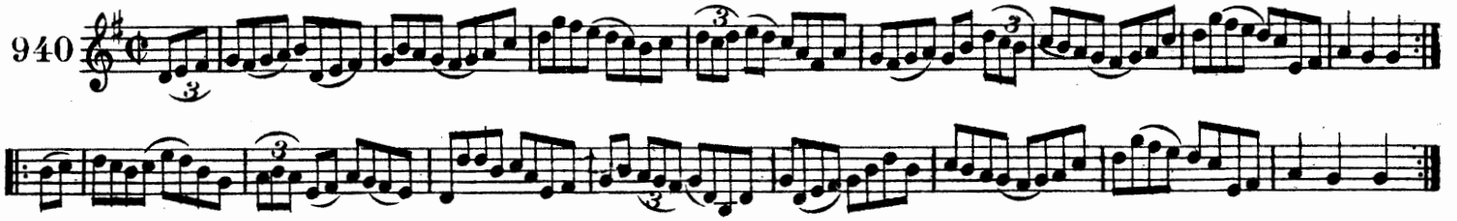

an capall 'sa marcaċ. THE HORSE AND JOCKEY.

941

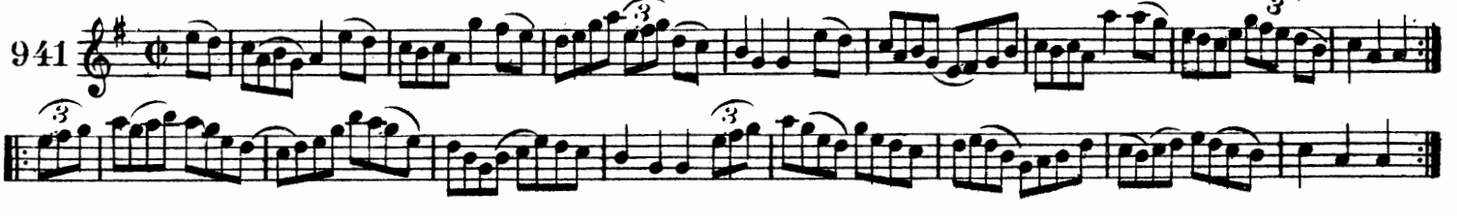

sugra baile-an-leasa. THE HUMORS OF BALLINLASS.

942

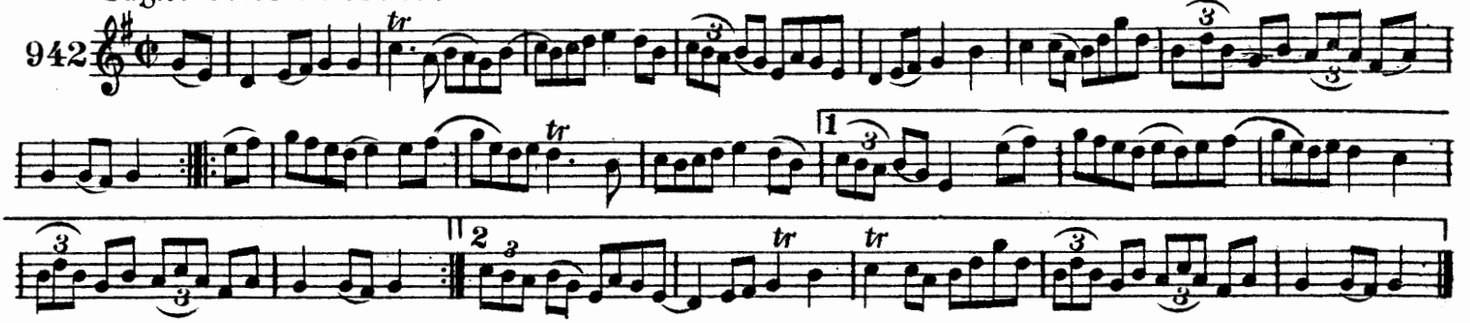

cois leasa. BESIDE A RATH.

943

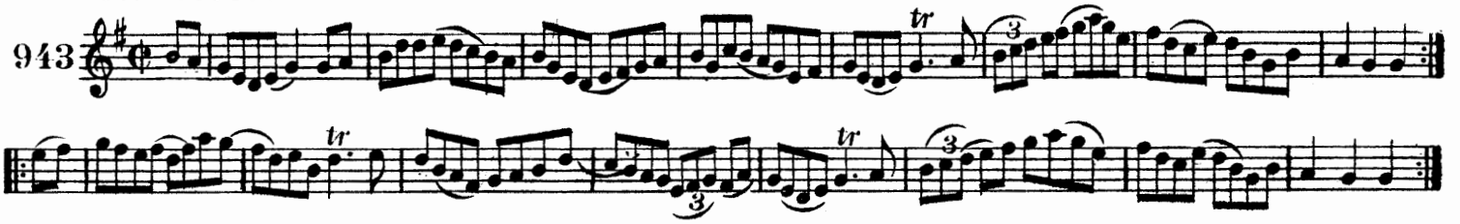

a bean uasal ma's toil leat. MADAM IF YOU PLEASE.

944

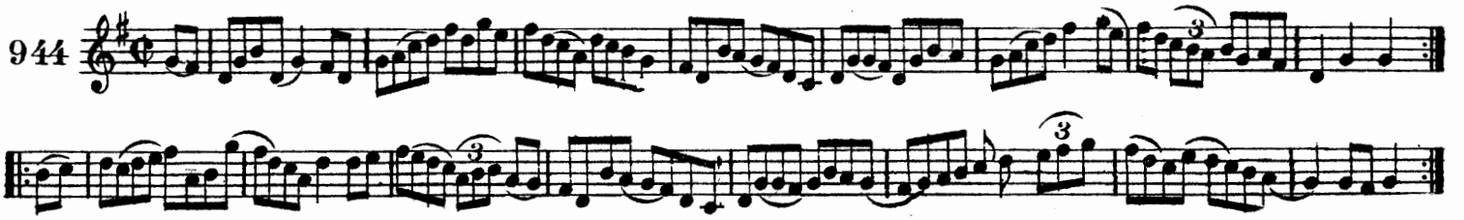

cranncuil an ṫreoilin. THE WREN HORNPIPE.

945

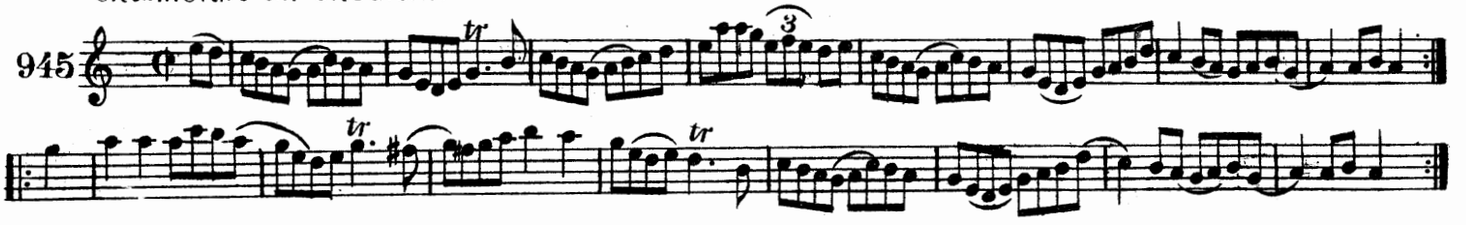

brigidin ni maelmoċeirige. BIDDY EARLY.

946

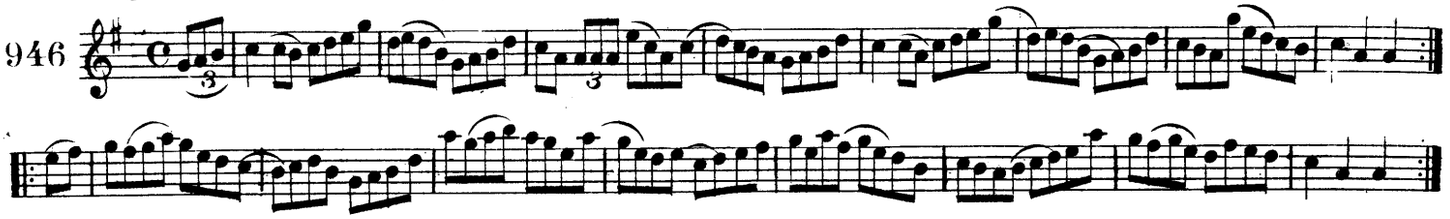

ag luascanaċt fa cuairt. SWINGING AROUND THE CIRCLE.

947

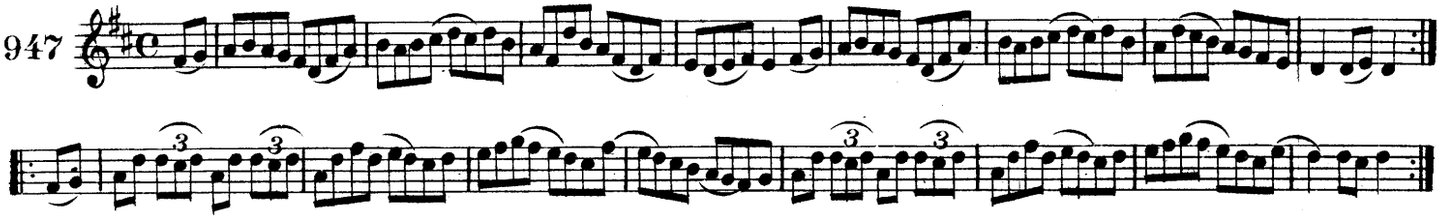

mairnealaċ meisceamail. THE DRUNKEN SAILOR.

948

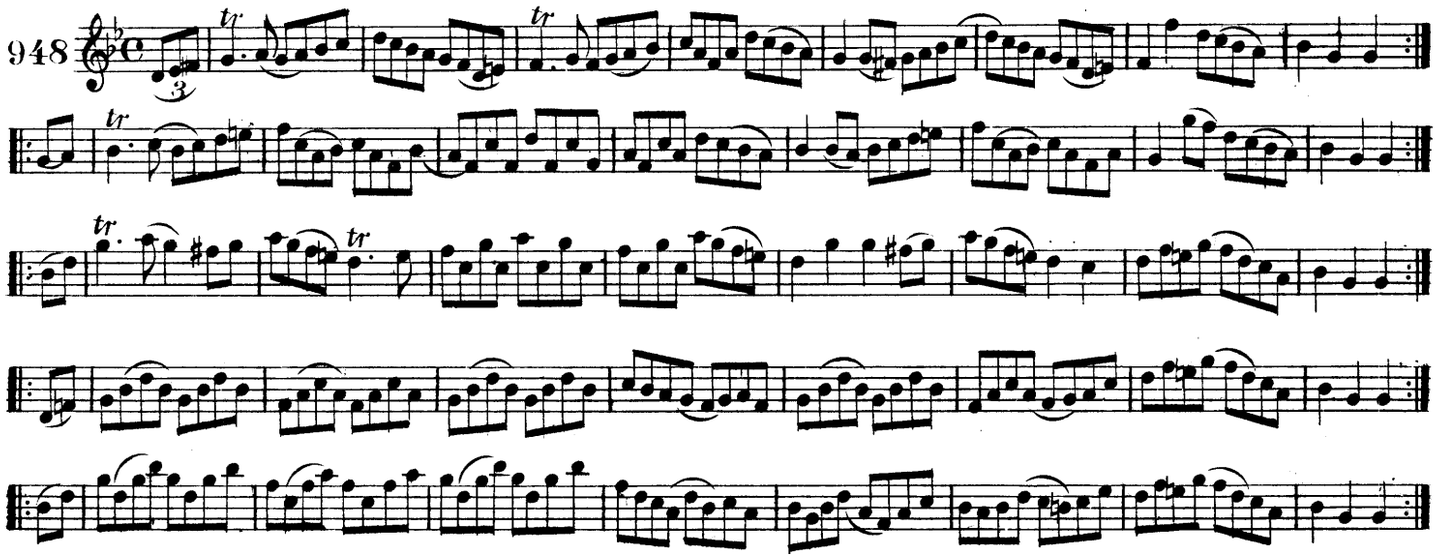

caislean tuaim-greine. TOMGRANEY CASTLE.

949

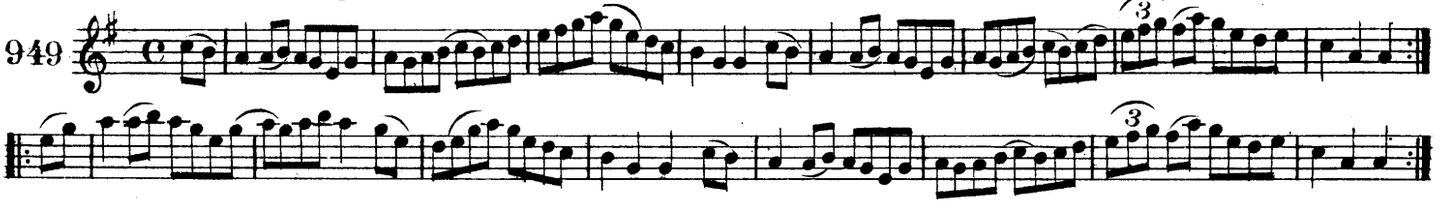

sliab gailte. GALTEE MOUNTAIN.

950

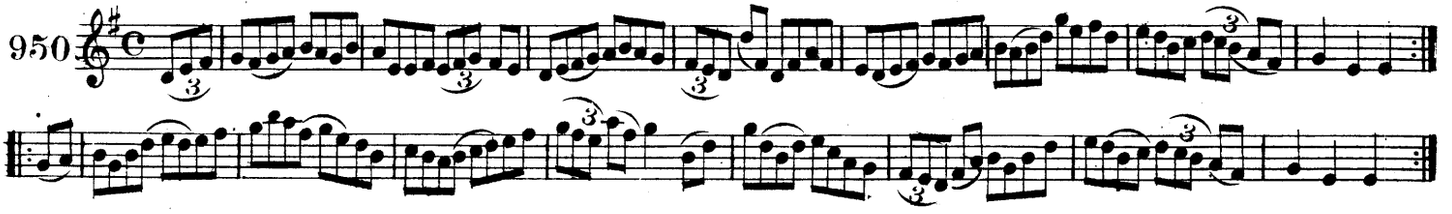

padraig mac conmara. PADDY MACK.

951

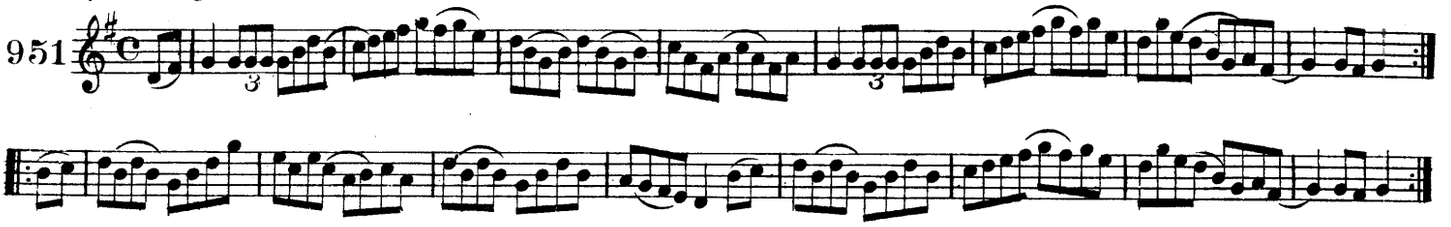

crannciuil taitneam na greine. THE SUNSHINE HORNPIPE

952

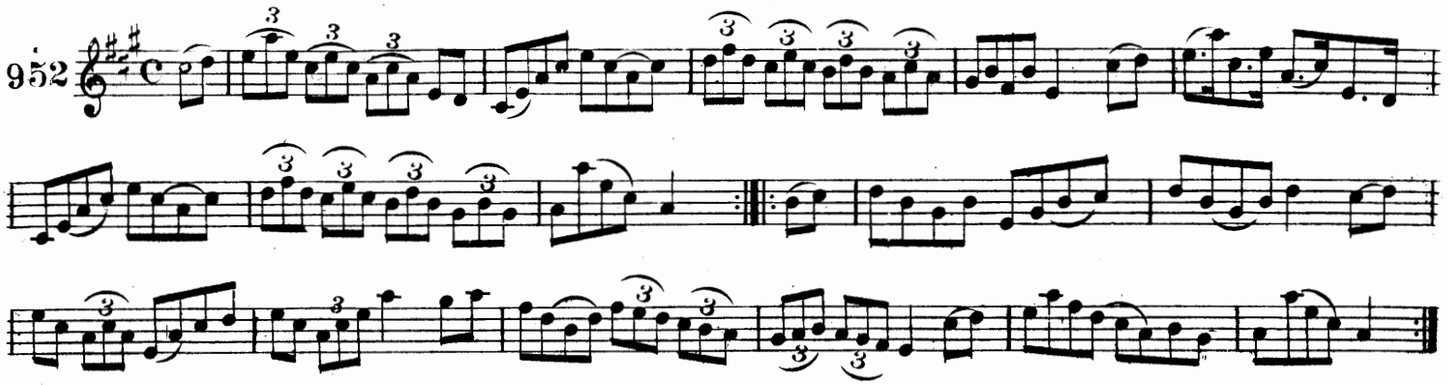

crannciuil ristaird mic allastair. DICK SANDS' HORNPIPE.

953

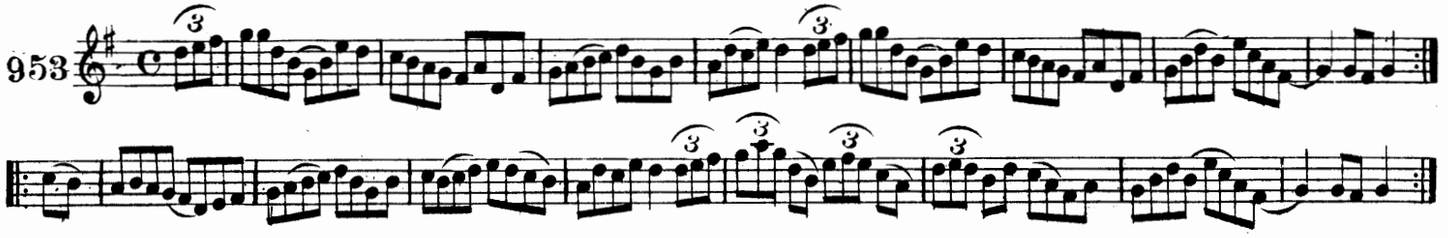

taitneam an teaglaig. THE PLEASURES OF HOME.

954

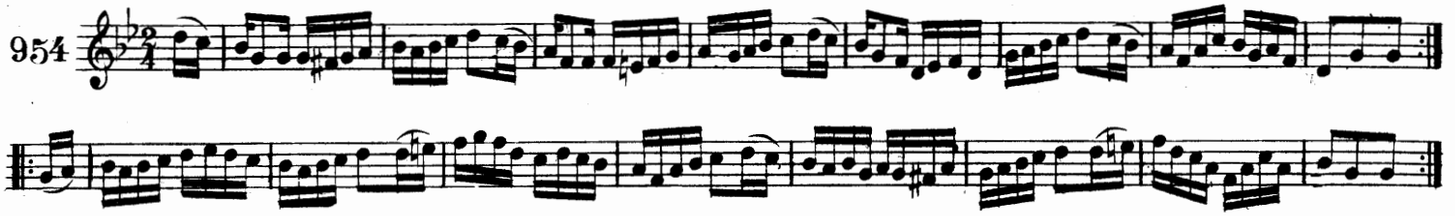

olamaoid slainte mait. WE'LL DRINK GOOD HEALTH.

955

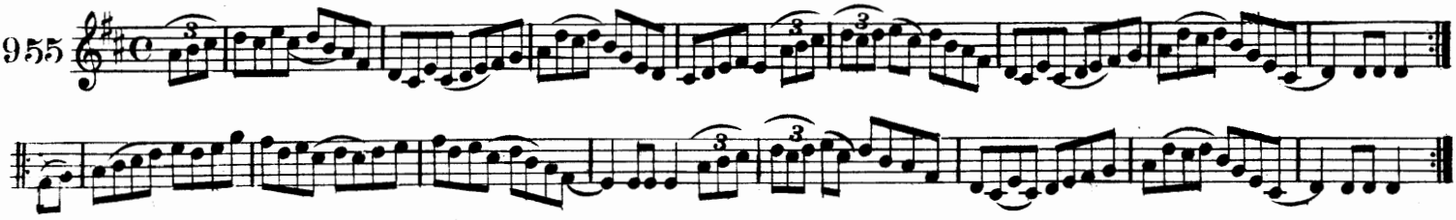

Long Dances, Set Dances Etc.

aon's do na probaireacta. THE ACE AND DEUCE OF PIPERING.

956

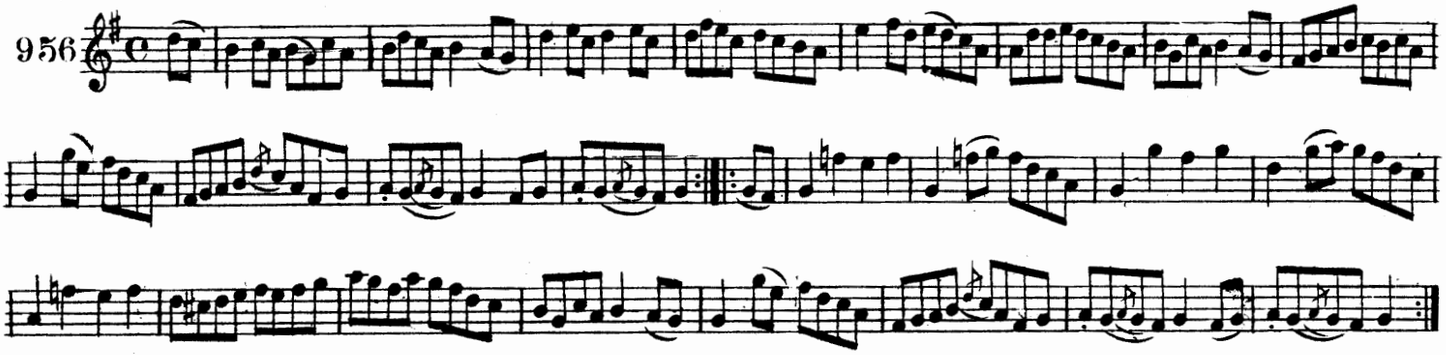

ceimsios parais. THE DOWNFALL OF PARIS.

957

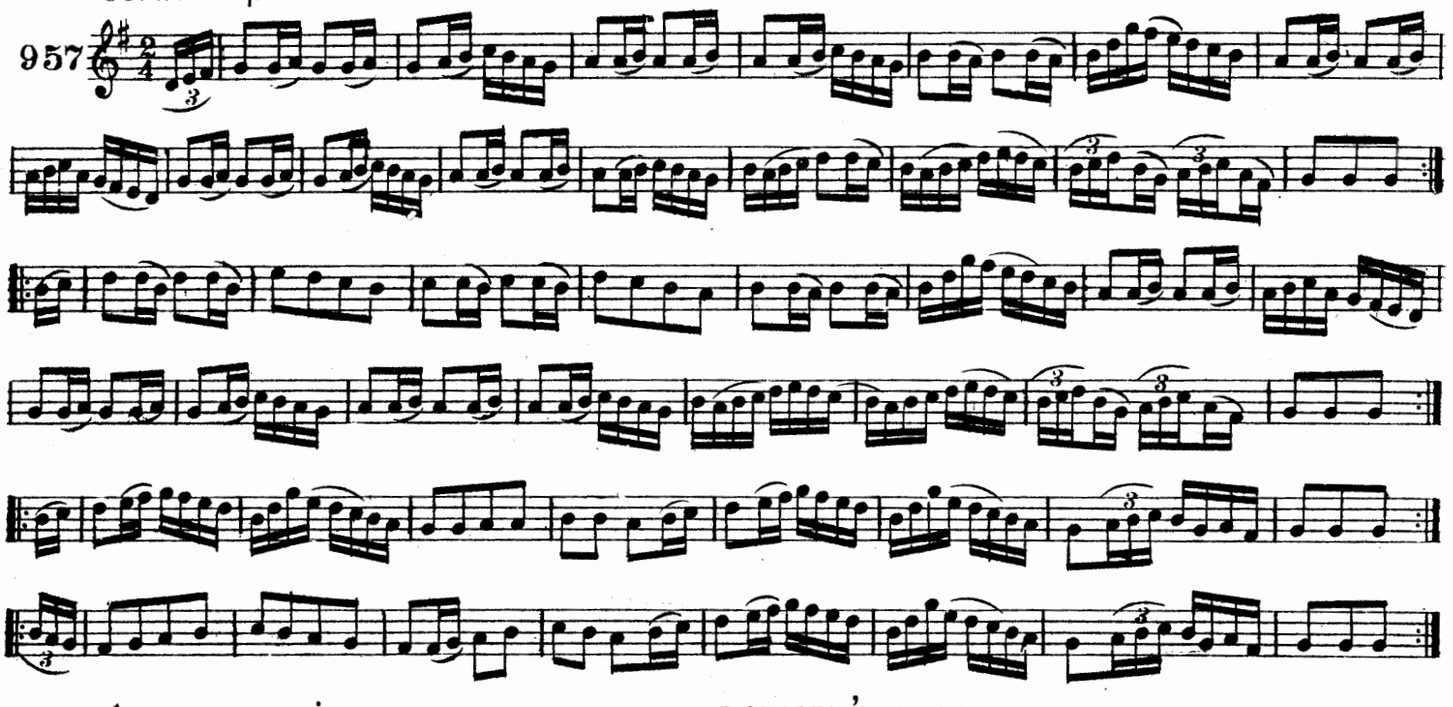

gloire rodnaig. RODNEY'S GLORY.

958

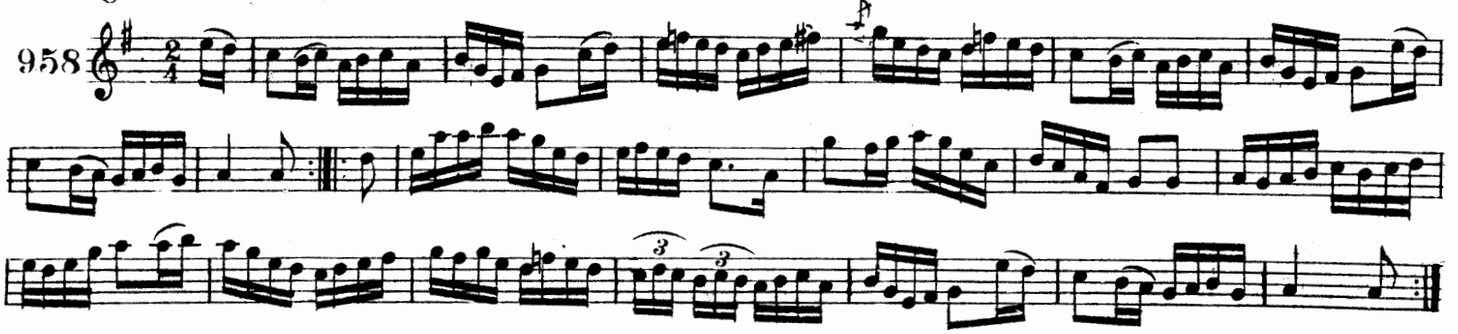

an Racaire fanac. THE RAMBLING RAKE.

959

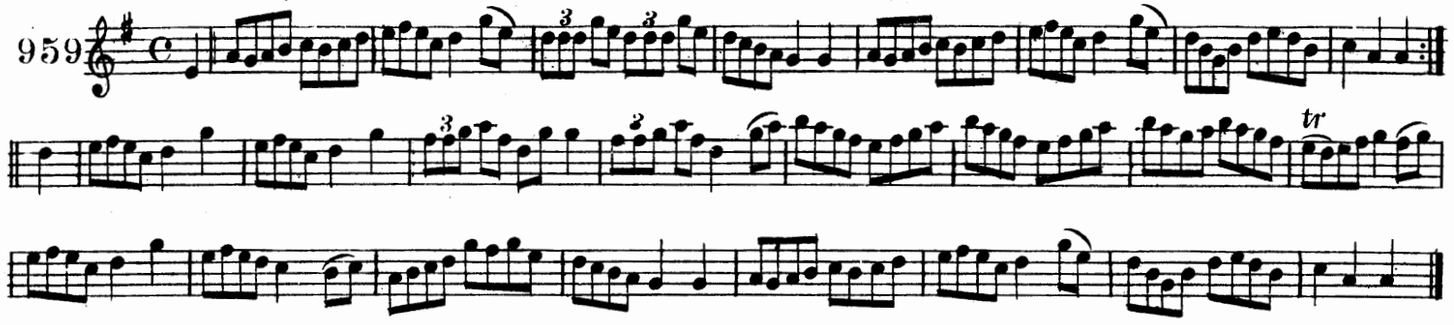

tailliuir an magaid. THE FUNNY TAILOR.

960

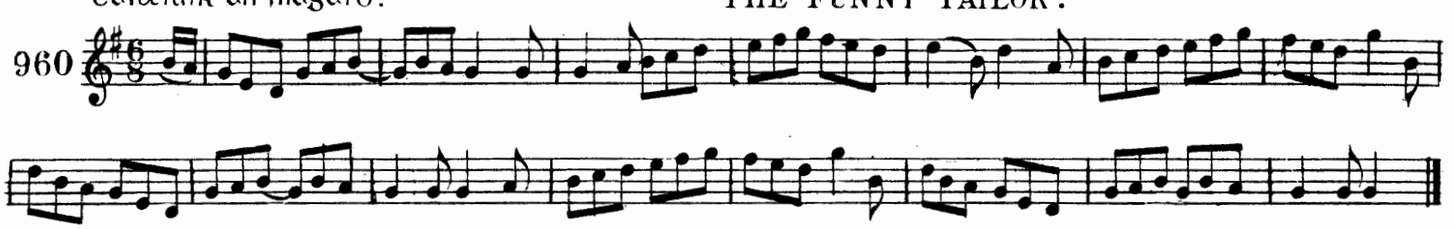

na tri taoiseaca. THE THREE CAPTAINS.

961

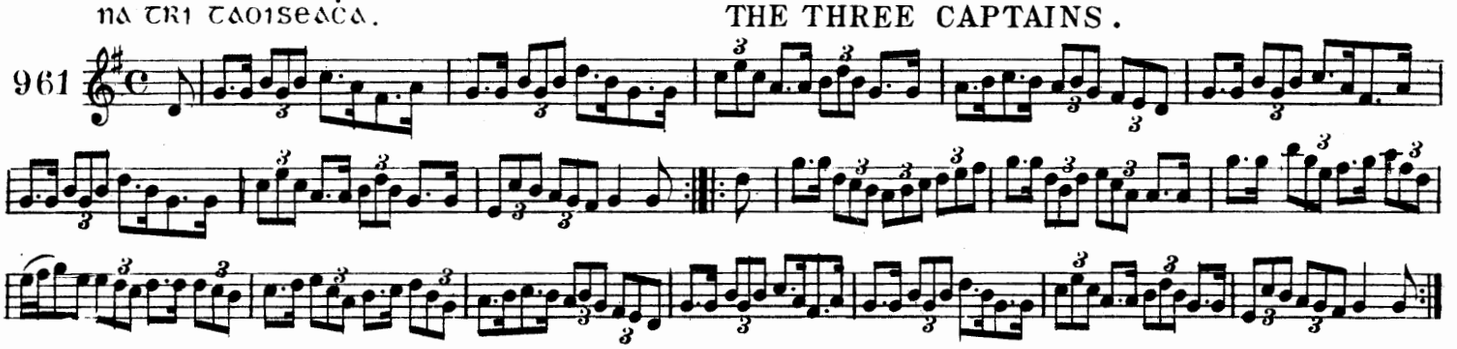

banflait bonapart. MADAM BONAPARTE.

962

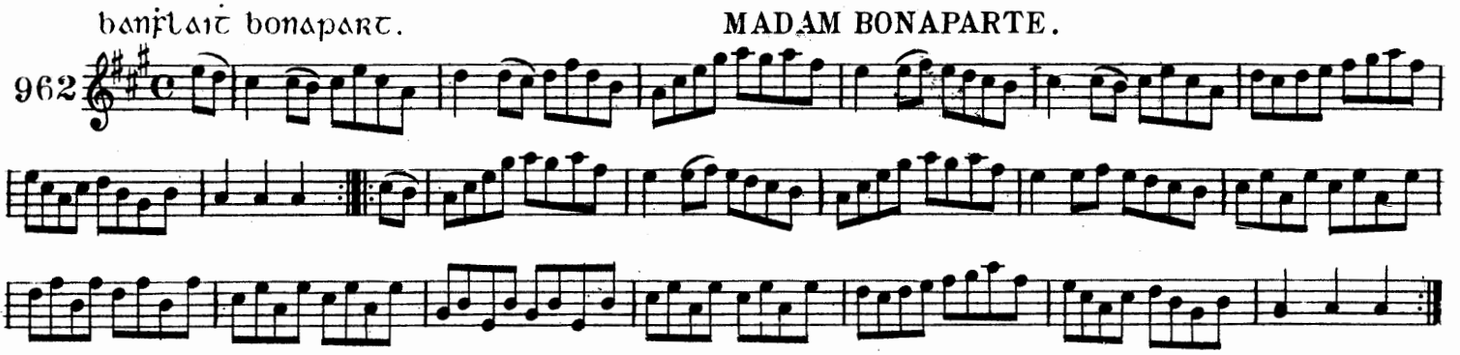

buacailli baireoireacta. THE HURLING BOYS.

963

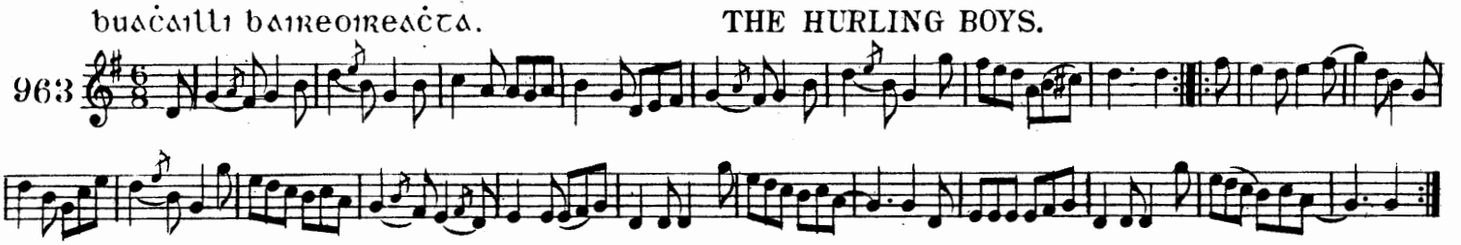

bothar tig an geata. THE LODGE ROAD.

964

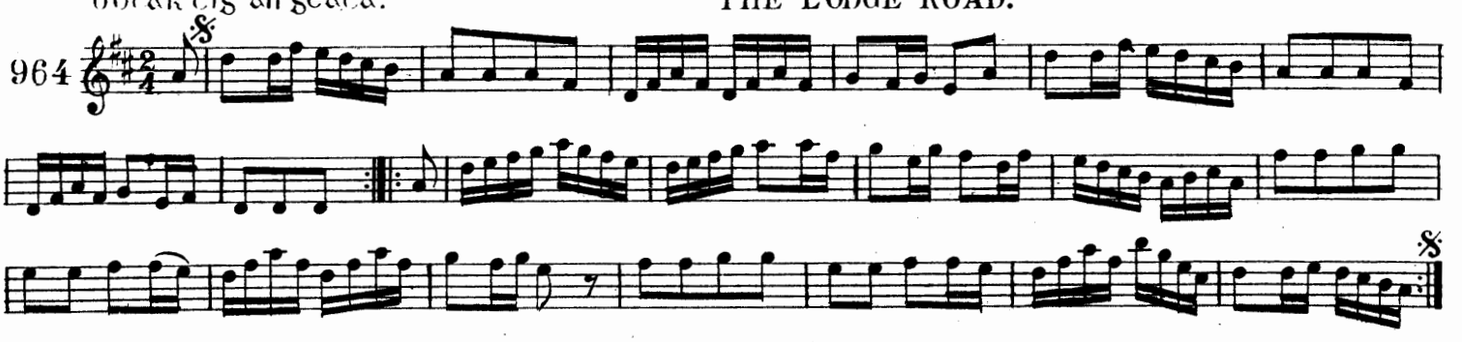

bruil an fear mor istig? IS THE BIG MAN WITHIN?

965

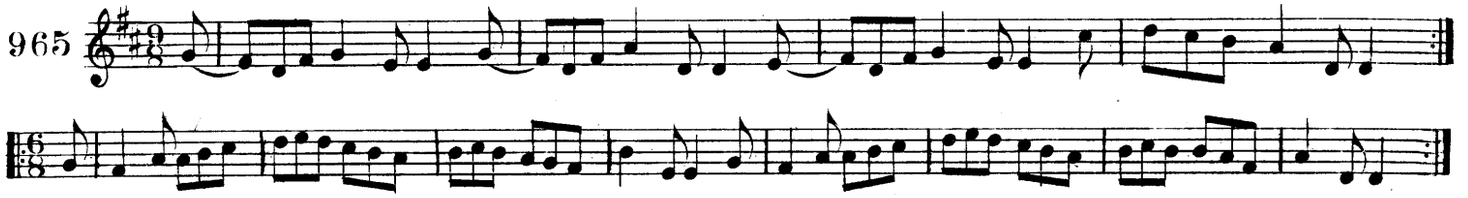

mir obairdontae. THE JOB OF JOURNEY WORK.

966

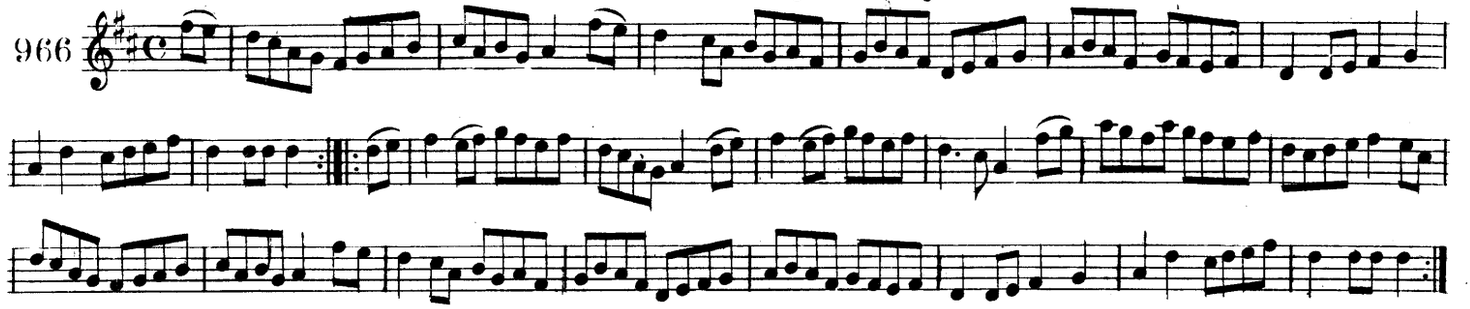

seagan ua duibir an gleanna. JOHN O'DWYER OF THE GLENS.

967

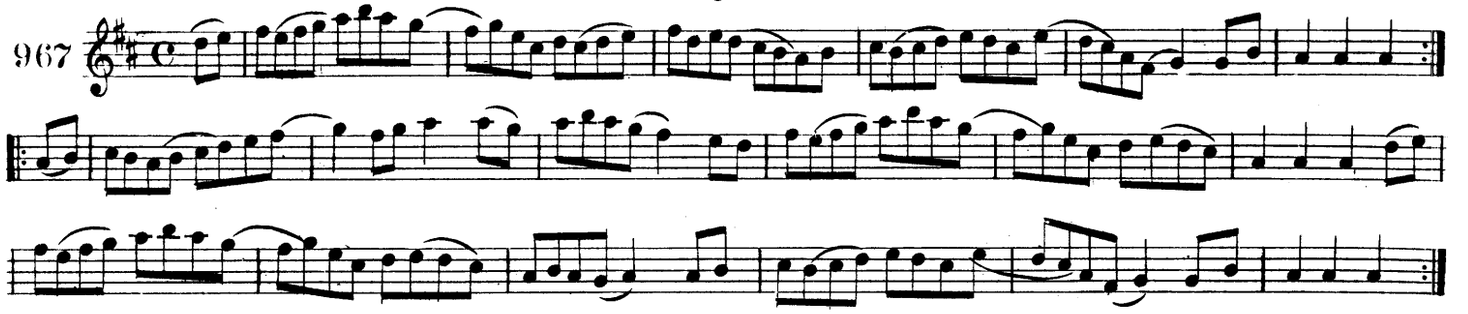

cumail an mala. RUB THE BAG.

968

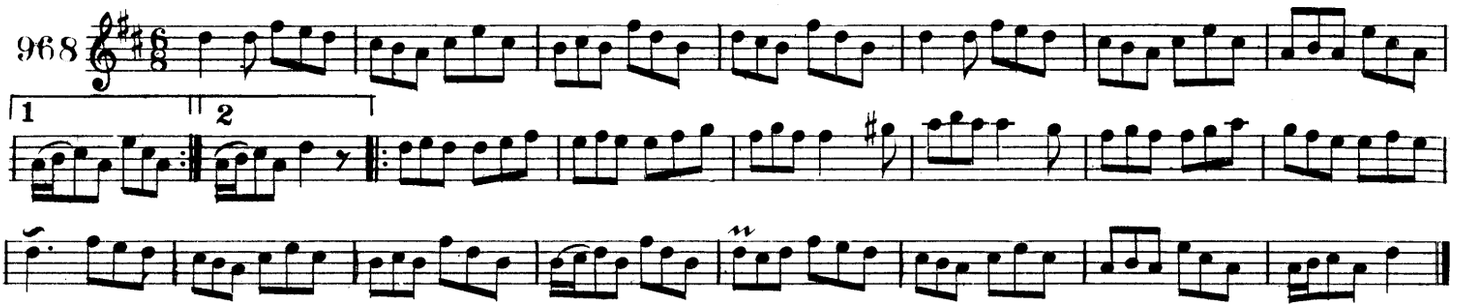

an marcaċ ag an aonaċ. THE JOCKEY AT THE FAIR.

969

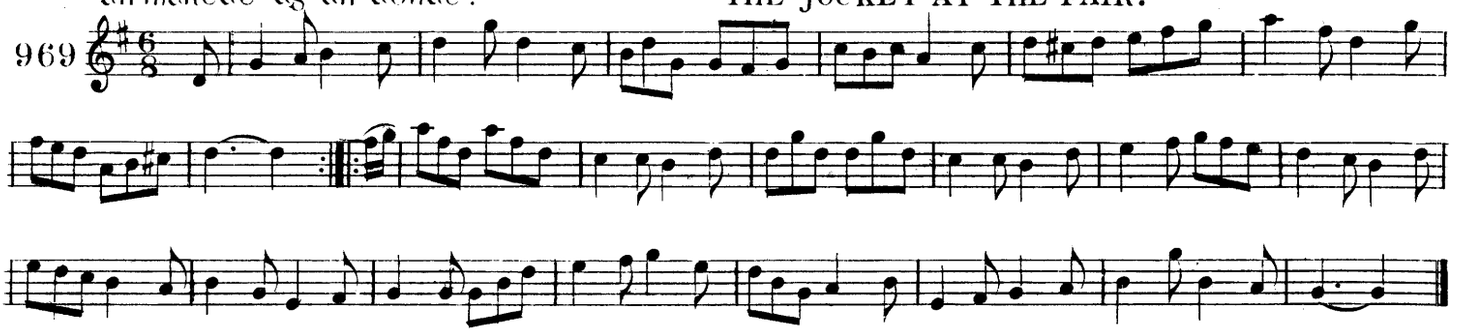

port an baruntaċt. THE BARONY JIG.

970

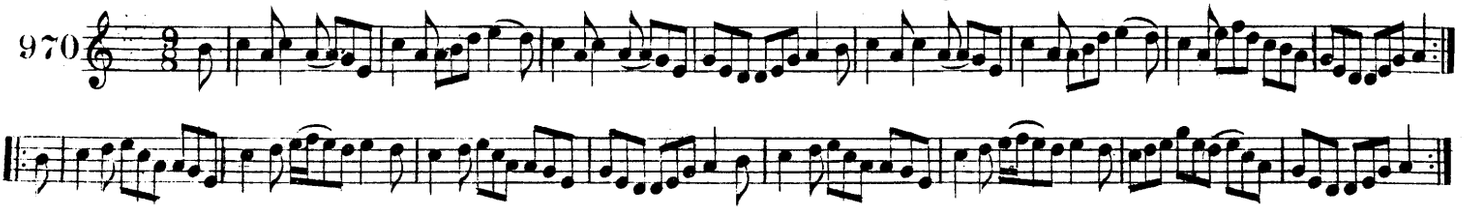

CUIR TART AN CRUISCIN. HURRY THE JUG.

971

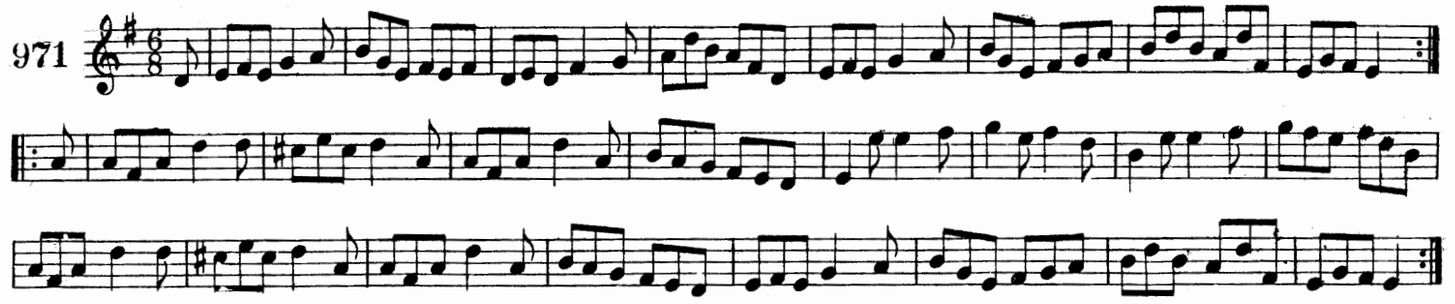

AN SPAILPIN FANAC. THE SPALPEEN FANACH.

972

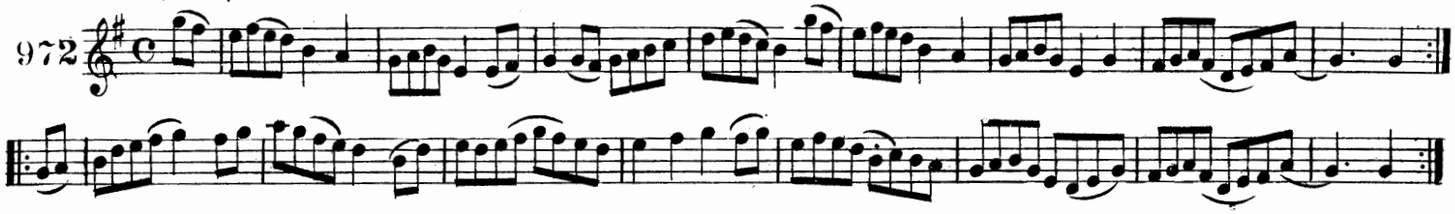

PLEARACA DAIDI. PLANXTY DAVIS.

973

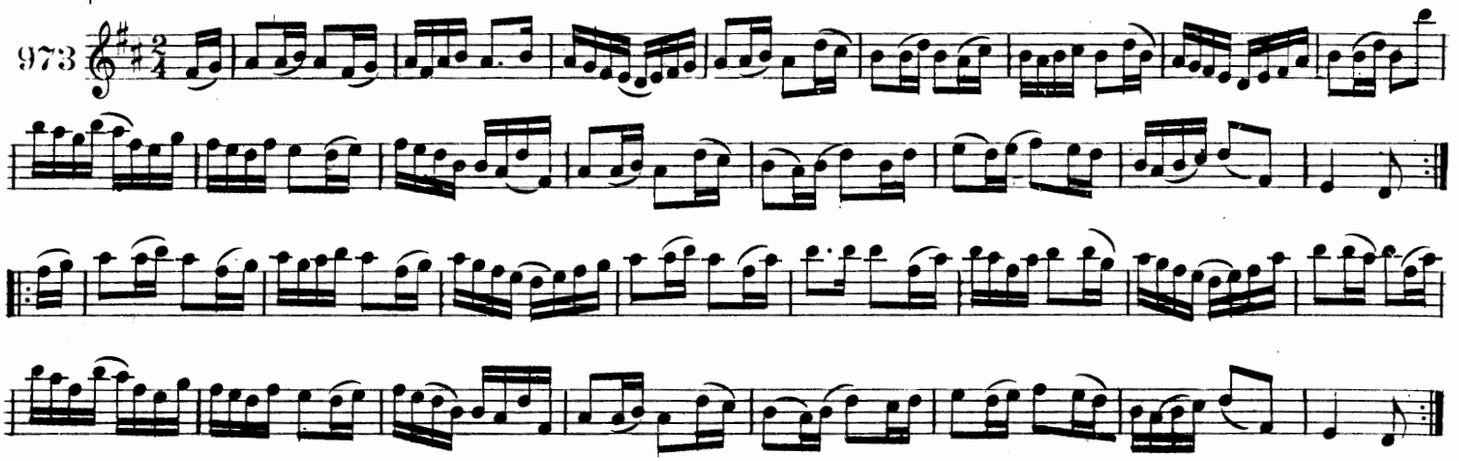

GORT NA NOIMIN. THE GARDEN OF DAISIES.

974

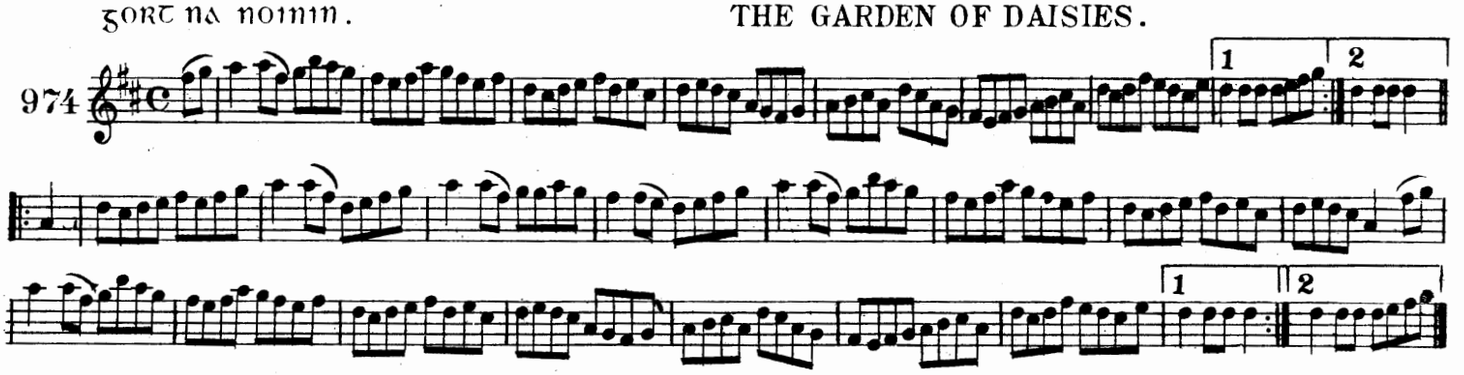

LA FEILE PADRAIG. ST. PATRICK'S DAY.

975

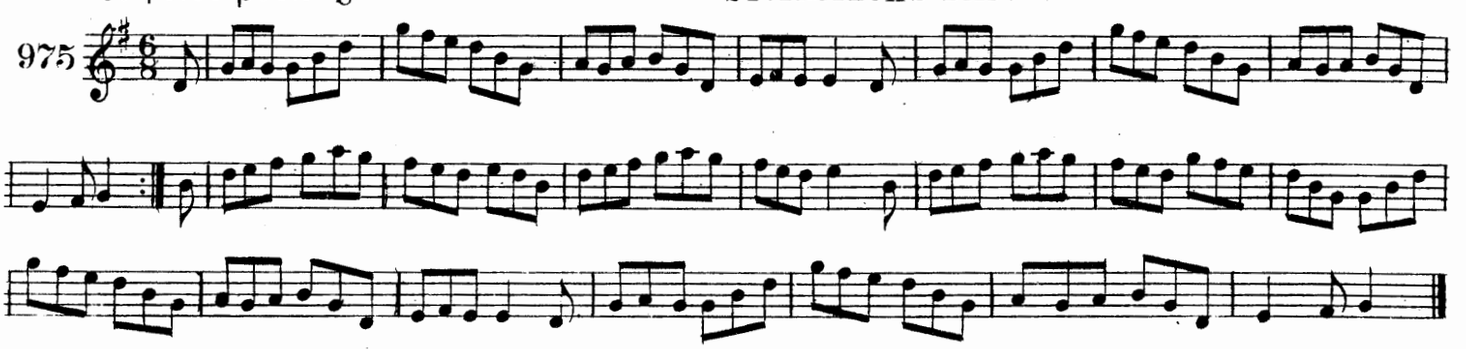

AN FIADAC. THE HUNT.

976

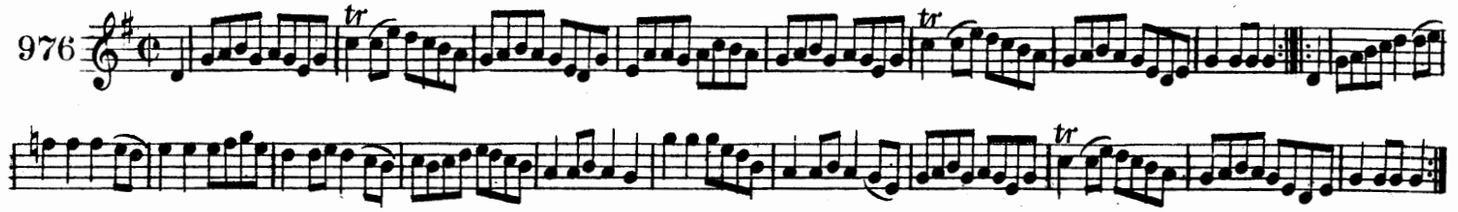

SUGRA DROICID-NA-BANDANN. THE HUMORS OF BANDON.

977

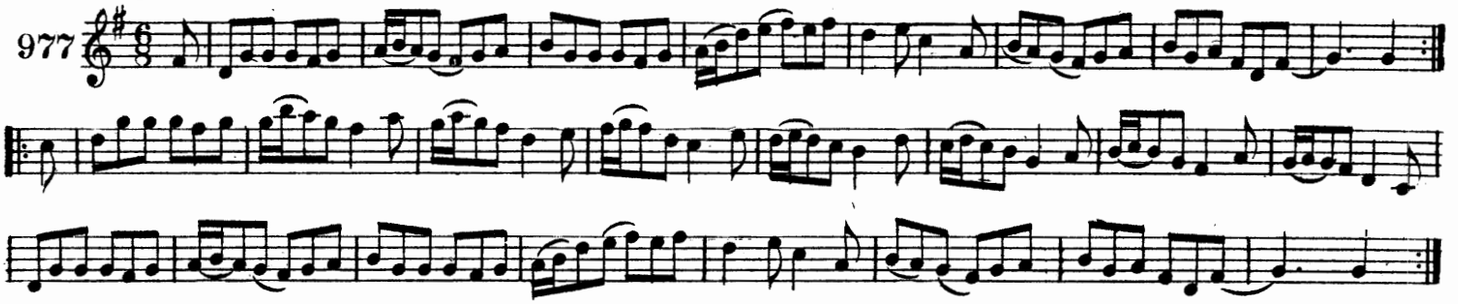

AN ROGAIRE ORAISTEAC. THE ORANGE ROGUE.

978

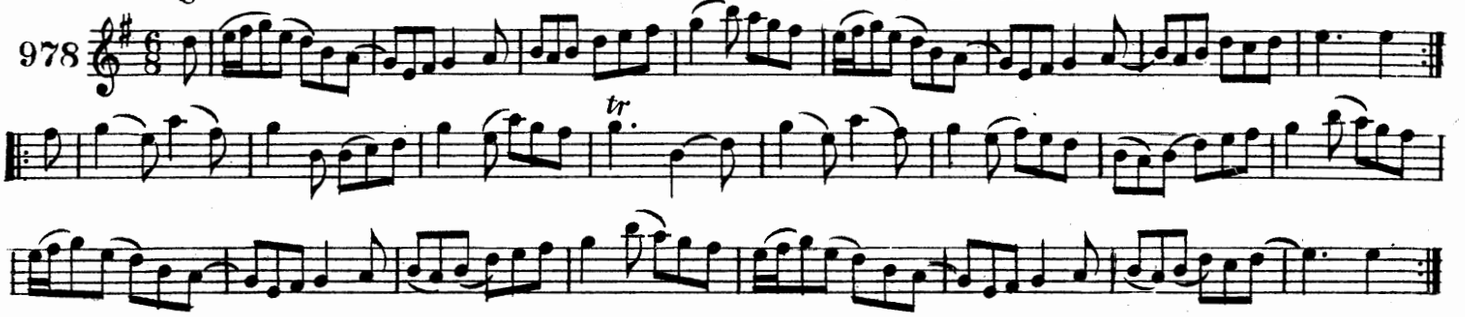

RI NA SIDEOG. KING OF THE FAIRIES.

979

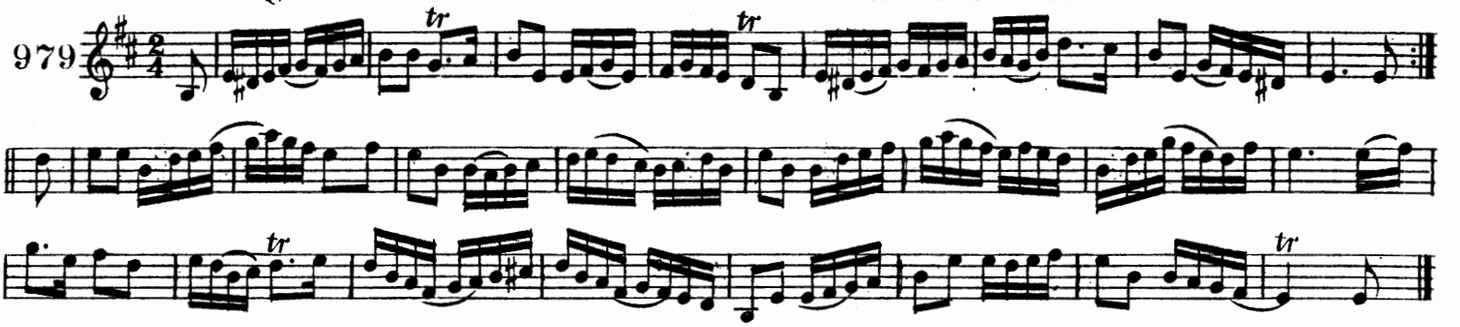

BRISEAD BONAPART. BONAPARTE'S RETREAT.

980

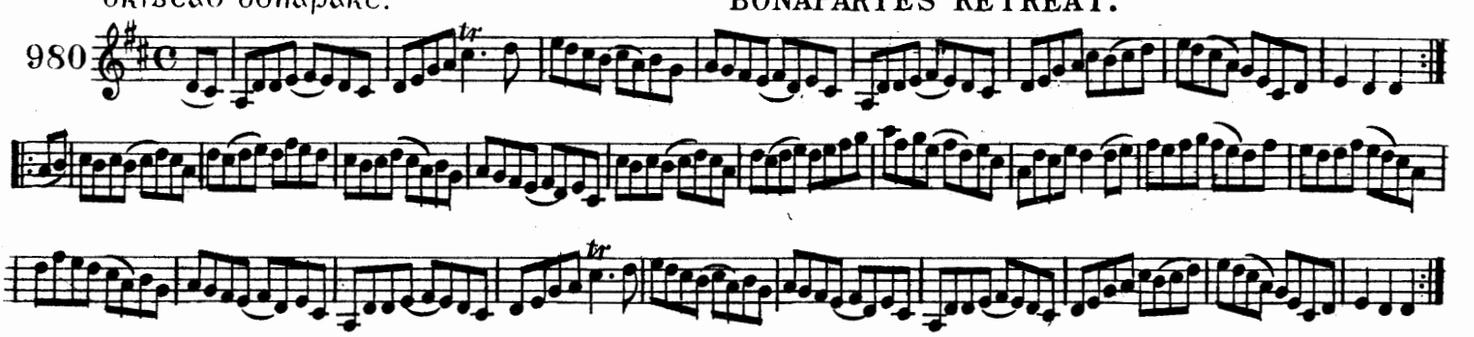

AN SUISIN BAN. THE WHITE BLANKET.

981

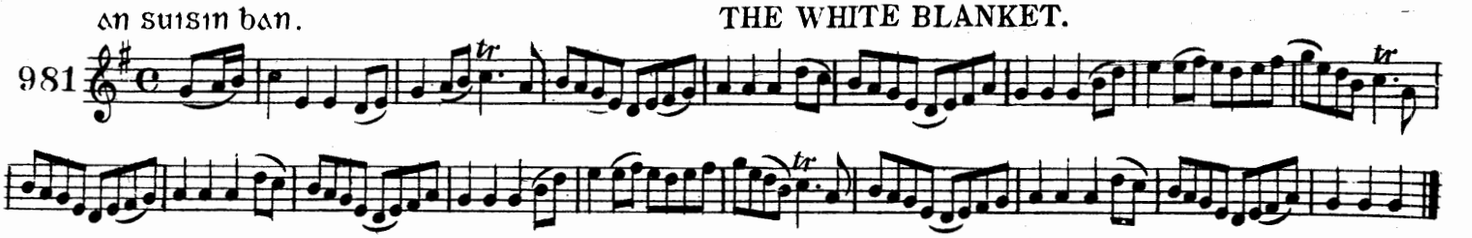

an treiġteor dana. THE BOLD DESERTER.

982

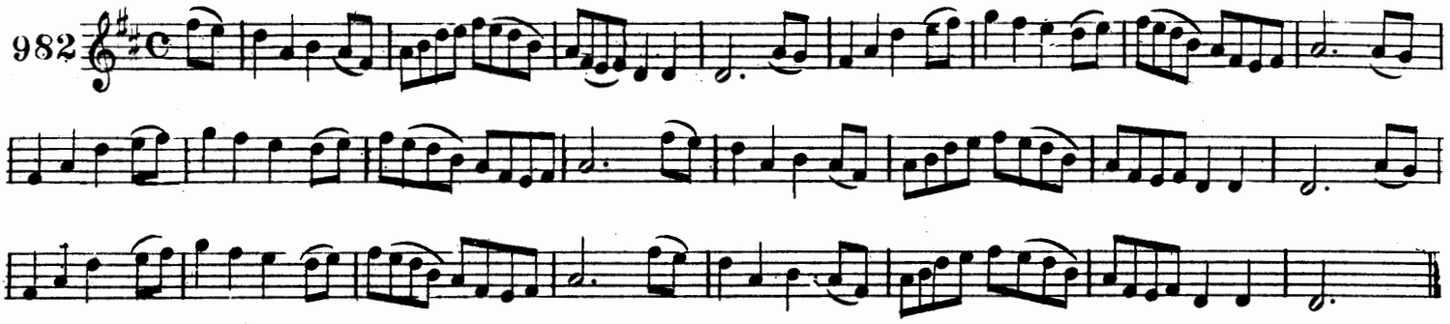

maire an leaṫ-ṗinġean. POLL HA'PENNY.

983

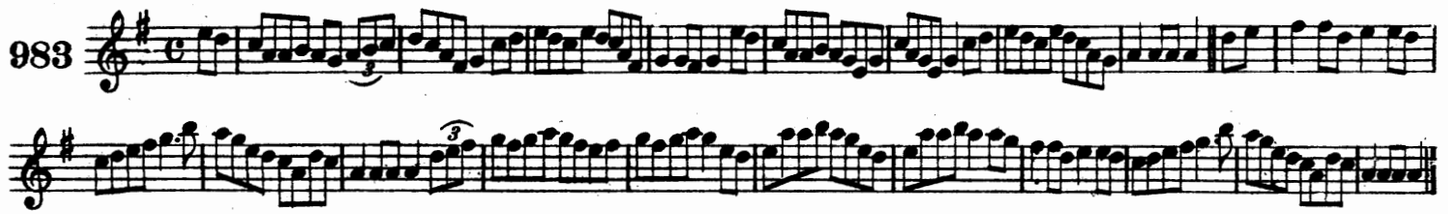

an bata droiġean. THE BLACKTHORN STICK.

984

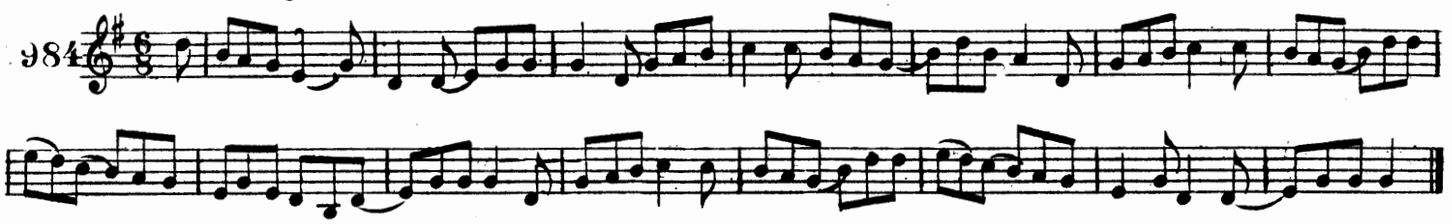

an londuḃ THE BLACKBIRD.

985

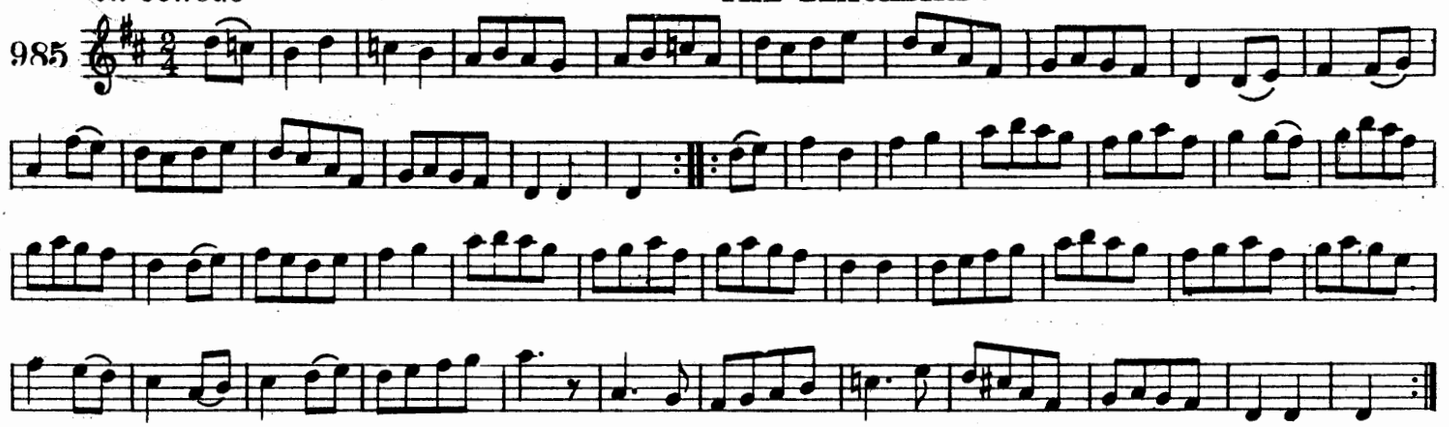

NOTE- The following named tunes in this Collection are occasionally mentioned as "Set Dances" or "Special Dances" viz.- 'The butcher's march' № 127, 'The priest and his boots' № 188 'Bryan O'Lynn' or 'The planting stick' № 221, 'The lark in the morning' № 240, 'The Drogheda weavers' № 361, 'The humors of Limerick' № 378, 'The rocky road to Dublin' № 411, 'Drops of brandy' № 488, 'The fairy dance' № 986, 'Shuffle and cut' № 997, and 'The high caul cap' № 1000.

Miscellaneous

Rince na sióg. THE FAIRY DANCE.

986

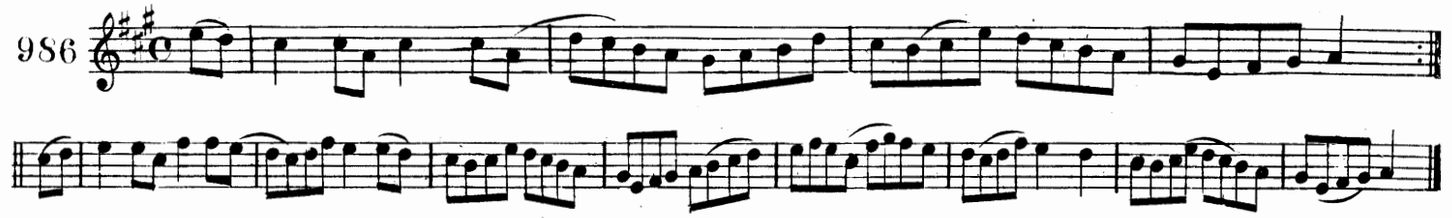

Se Liam Ua Ruairc an buachaill. BILLY O'ROURKE IS THE BOY.

987

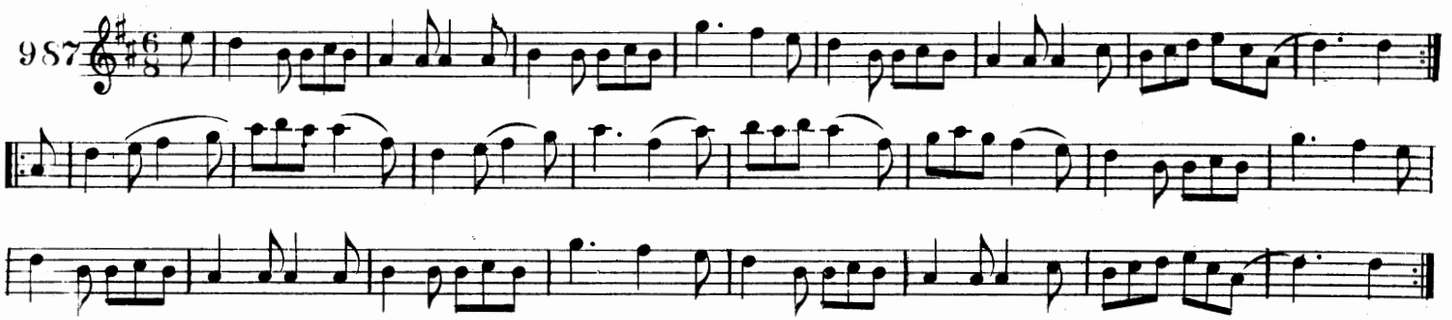

Lean me sios go Ceatharloch. FOLLOW ME DOWN TO CARLOW.

988

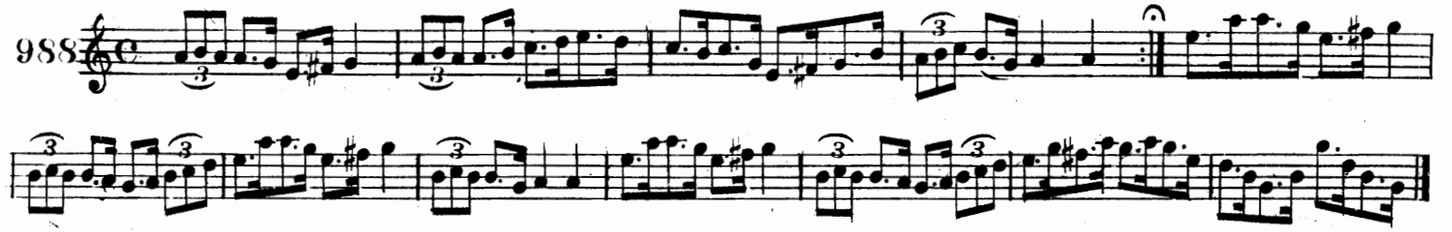

Tou Rou Rou. TOW ROW ROW.

989

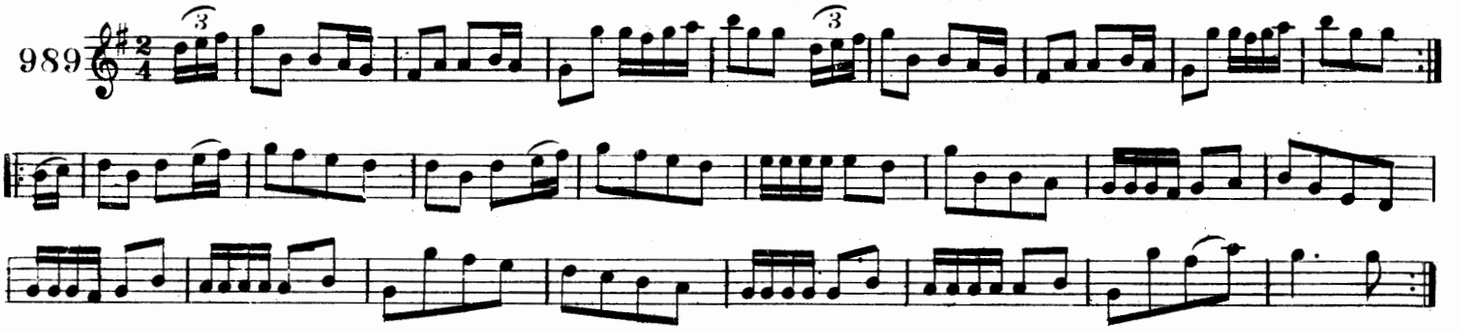

Ag Rince an Leanb. DANCING THE BABY.

990

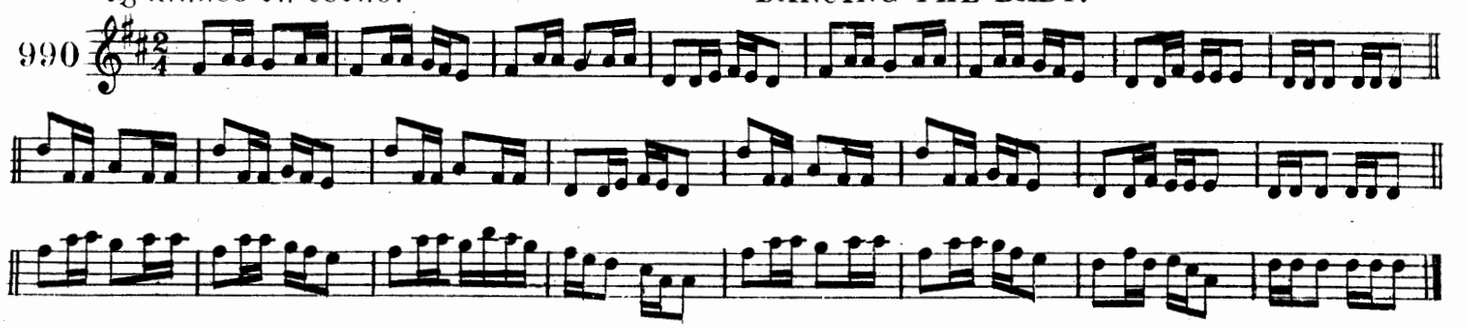

an port ciarraiġe — THE KERRY JIG.

991

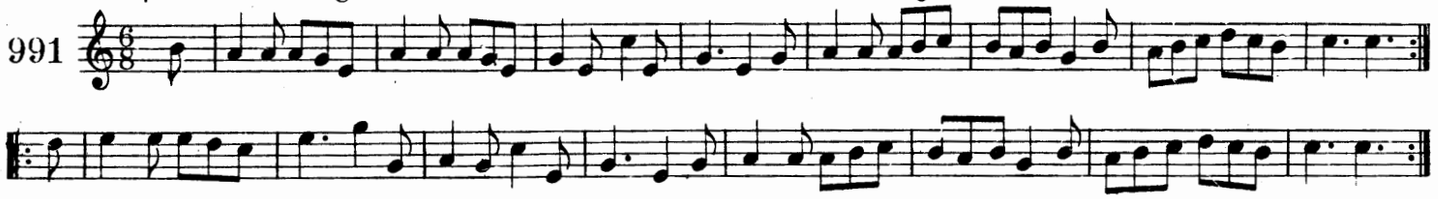

sugra cill ċainnaiġ. — THE HUMORS OF KILKENNY.

992

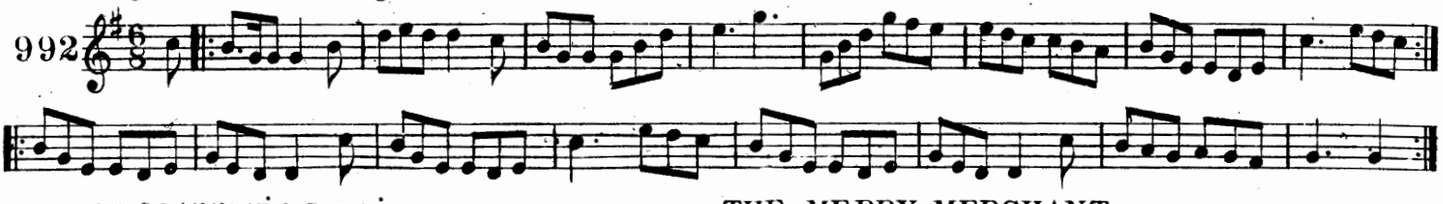

an ceannuiḋe sugaċ. — THE MERRY MERCHANT. "Canny Sugach."

993

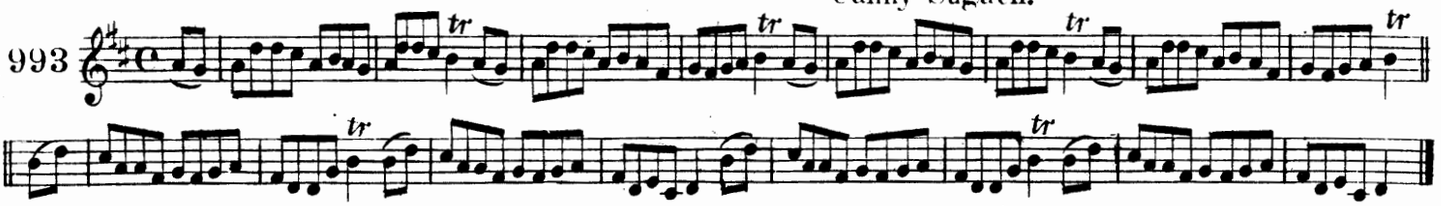

ġeaġan siol-eilig. — A SPRIG OF SHILLELAH.

994

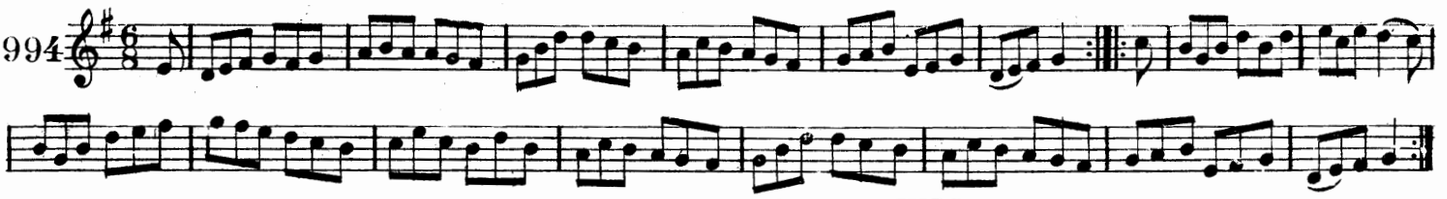

sois an cnoc. — DOWN THE HILL.

995

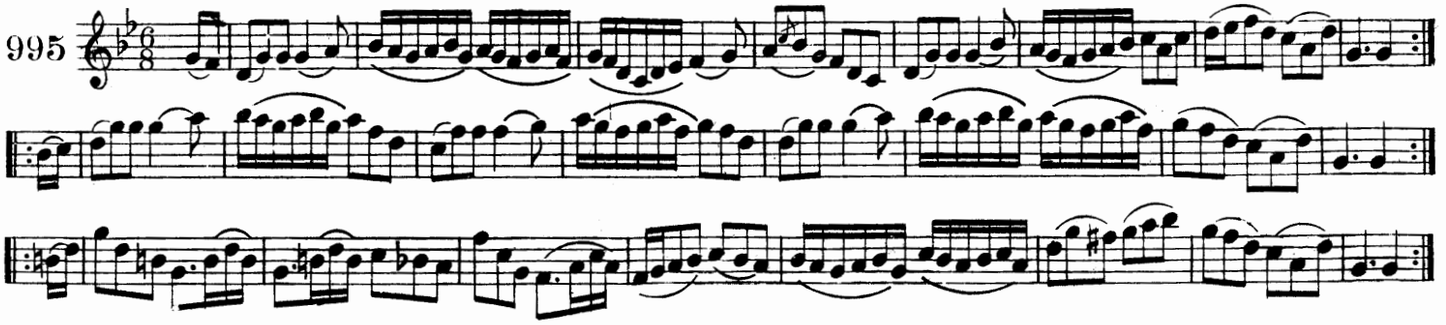

banais baile na poirin. — THE WEDDING OF BALLYPOREEN.

996

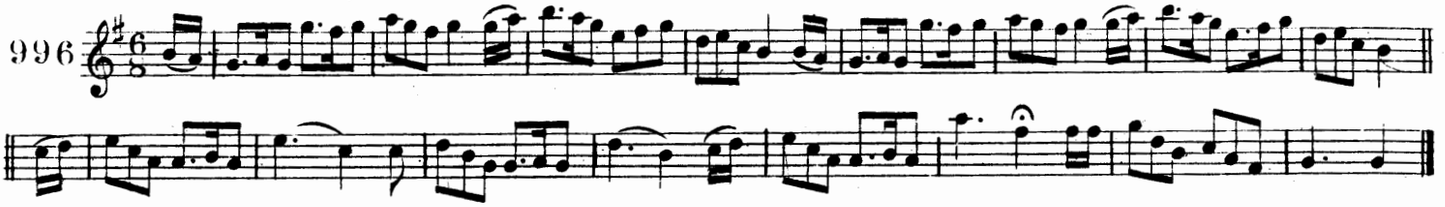

cuir tri n-a ċeile agus ġearr. — SHUFFLE AND CUT.

997

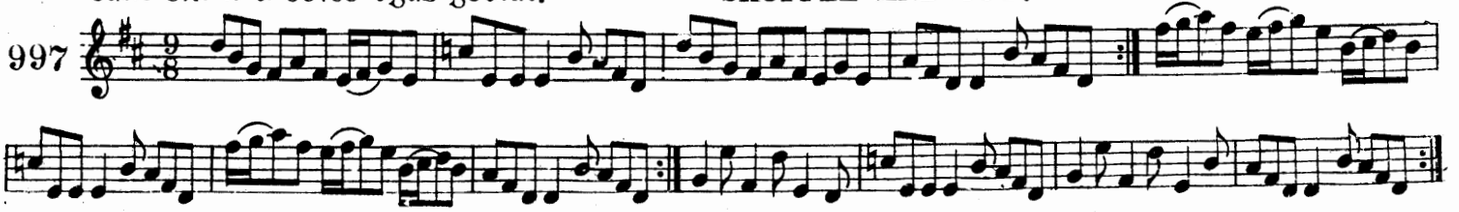

an cailin a tig mor. THE GIRL OF THE BIG HOUSE.

998

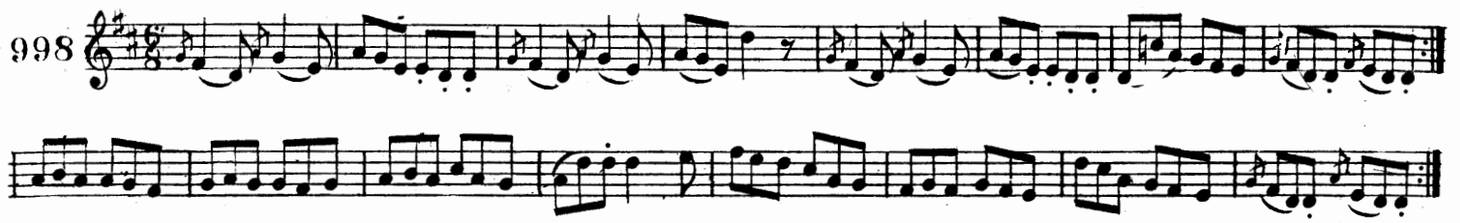

an bothar ar fad go gaillim. ALL THE WAY TO GALWAY.

999

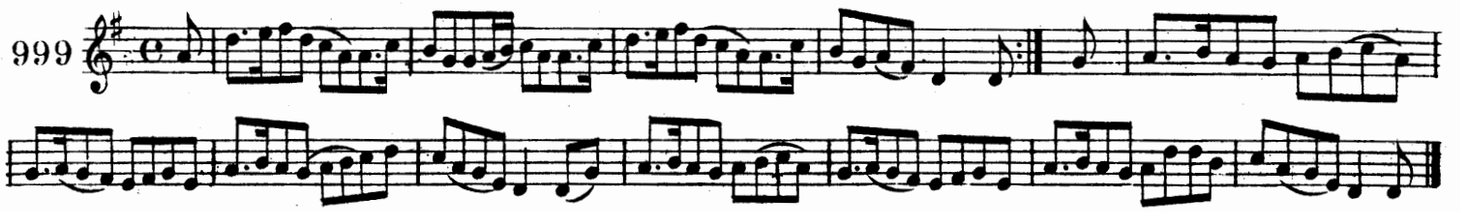

caiop an chuil aird. HIGH-CAUL CAP.

1000

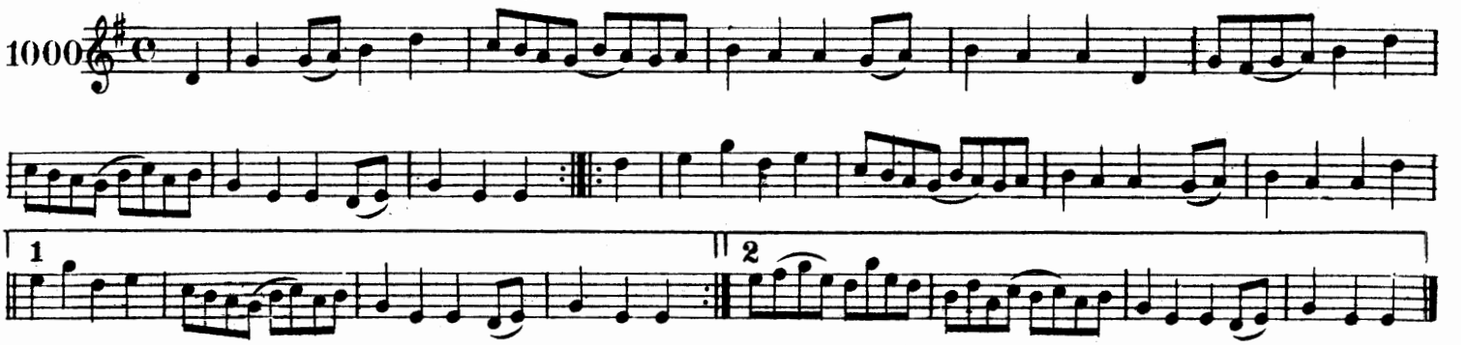

garaid-eogan le athugad. GARRYOWEN (with variations.)

1001

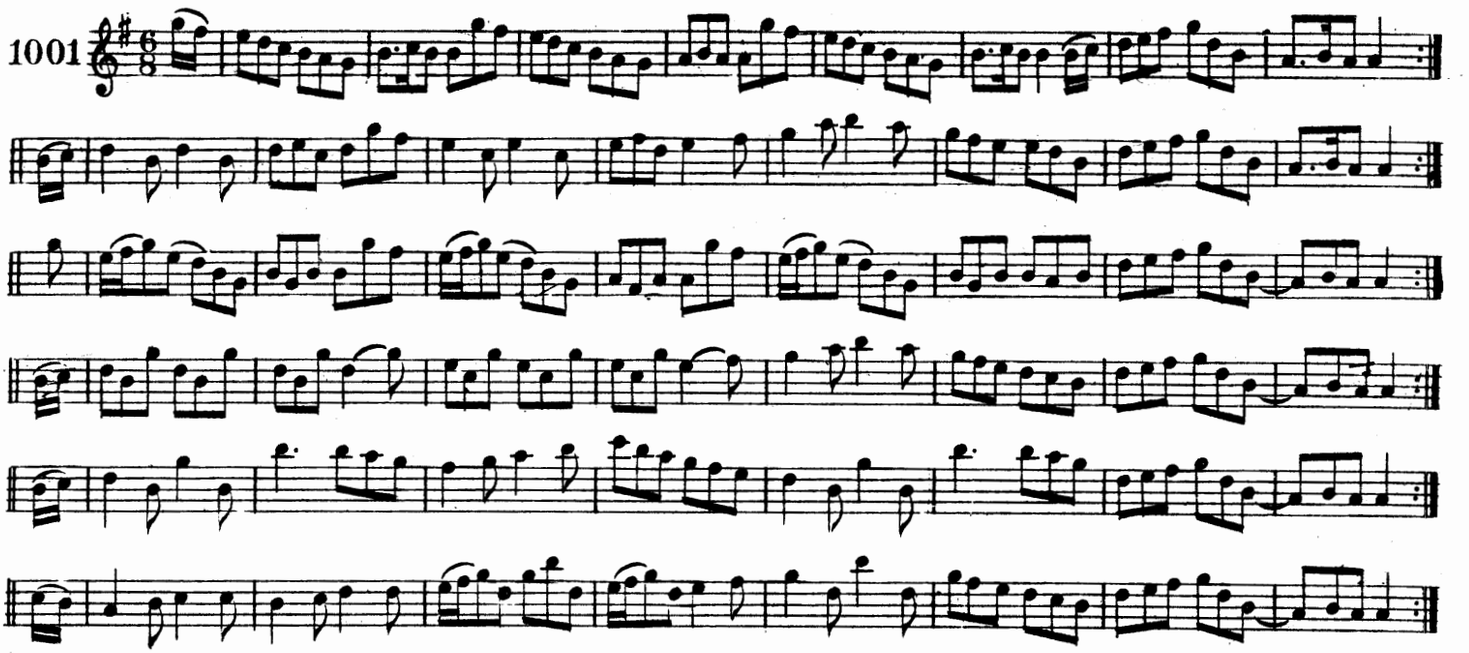

CLASSIFICATION.

Double Jigs	365
Single Jigs	45
Hop or Slip Jigs	45
Reels	350
Hornpipes	150
Long Dances and Set Dances	30
Miscellaneous	16
	1001

RAYNER, DALHEIM & CO.
MUSIC PRINTERS
CHICAGO